



Ministerie van Verkeer en Waterstaat

Directoraat-Generaal Rijkswaterstaat

Presentatie Meetresultaten

Debietmeting

2143m1001

Notitie: ZLMD-10.N.006

Afdeling Uitvoering
juni 2010

Inhoudsopgave

1	Algemeen	3
2	Uitvoering	4
3	Verticaal getij	5
4	Weersomstandigheden	6
5	Verwerking ADCP	7

1 Algemeen

Op 27 t/m 29 april en 14 juni 2010 werden debietmetingen uitgevoerd in de Oosterschelde met name raai 1, Roompot asMh, Schaar asMi en Hammen asMj.

De meting is eerder uitgevoerd in 1987 onder de code 5007m8701 (E.O.S.)

Deze stroommeting is varend uitgevoerd door de Kaloo met behulp van een acoustic doppler current profiler (ADCP).

De resultaten van de meting in raai 1 staan vermeld in de notitie ZLMD-10.N.006

Voor de situatie meetgebied, zie bijlage 1.

2 Uitvoering

Raai 1 Hammen asMj is opgenomen door de Kaloo d.d. 27-04-2010 van 04.53 uur tot 11.00 uur. Na 11.00 uur, gestopt met meting door defecte ADCP.

Deze meting is opnieuw uitgevoerd op 14-06-2010

Raai 1 Schaar asMi is opgenomen door de Kaloo d.d. 28-04-2010 van 05.01 uur tot 18.00 uur.

Raai 1 Roompot asMh is opgenomen door de Kaloo d.d. 29-04-2010 van 05.03 tot 18.01 uur.

Deze raai Mh is 400m oostelijk opgenomen i.v.m. mosselpercelen die tijdelijk ontoegankelijk zijn.

Voor deze meting is gebruik gemaakt van de onderstaande apparatuur:

Stroommeetinstrument : 1200 khz Workhorse ADCP.

Standopnemer : Octans III.

Gyro : Octans III.

Plaatsbepaling : Aquarius LRK.

Dataverwerking : Laptop

Software : Visea versie 1.

Debietraai 1 is in het raaistelsel raai zMh0000.250 Roompot, zMi0000.250 Schaar en zMj0000.250 Hammen.

De raaigegevens staan vermeld in bijlage 2.

Bijlage 3 geeft een overzicht van de dwarsprofielen.

3 Verticaal getij

Het verticaal getij werd bepaald aan de registrerende peilschijver van Roompot Binnen uit het RMI-meetnet en is grafisch uitgezet tegen de tijd in bijlage 4.

De gemiddelde getijgegevens van Roompot Binnen staan aangegeven in onderstaande tabel.

Deze gegevens zijn ontleend aan de 'Gemiddelde Getijkromme 1991.0' uitgegeven door RIKZ (Rijksinstituut voor Kust en Zee).

Waterstanden in meters t.o.v. N.A.P.			
Getij	h.w.	l.w.	Getijverschil in m
Gemiddeld springtij	1.52	-1.23	2.75
Gemiddeld getij	1.33	-1.21	2.54
Gemiddeld doottij	1.09	-1.10	2.19

Opgetreden getij station Roompot Binnen				
datum	m.e.t.	hoogte in meters	tijverschil in meters	getijcoëfficiënt t.o.v. gemiddeld getij
27-04-2010	02.12	1.32		
27-04-2010	08.15	-1.53	Eb 2.85	1.12205
27-04-2010	14.45	1.42	Vloed 2.95	1.16142
27-04-2010	20.47	-1.40	Eb 2.82	1.11024
28-04-2010	03.02	1.32		
28-04-2010	09.10	-1.66	Eb 2.98	1.17323
28-04-2010	15.30	1.46	Vloed 3.10	1.22047
28-04-2010	21.20	-1.31	Eb 2.77	1.09055
29-04-2010	03.45	1.55		
29-04-2010	09.47	-1.37	Eb 2.92	1.14961
29-04-2010	16.15	1.66	Vloed 3.03	1.19291
29-04-2010	22.05	-1.13	Eb 2.79	1.09843
14-06-2010	04.30	1.58		
14-06-2010	10.25	-1.21	Eb 2.79	1.09843
14-06-2010	16.53	1.48	Vloed 2.69	1.05906
14-06-2010	23.03	-1.40	Eb 2.88	1.13386

In deze bijlage 4 is tevens een tabel opgenomen met berekende waterstanden op lokaties in het midden van de raai

4 Weersomstandigheden

Tijdens de meting zijn er windgegevens gemeten te OS4.

Op 27-04-2010 was er een matige tot harde wind 3 aantrekkend tot 6 beaufort draaiend van zuid naar zuidwestelijke richting.

Op 28-04-2010 was er een krachtige tot harde wind 6 tot 7 beaufort uit west- zuidwestelijke richting.

Op 29-04-2010 was er een krachtige tot harde wind 6 tot 7 beaufort uit west- zuidwestelijke richting.

Op 14-06-2010 was er een matig tot krachtige wind 3 tot 5 beaufort uit noordoostelijke richting.

In bijlage 5 is een grafiek gepresenteerd met de getijgegevens RPBI en windgegevens van OS4 van 27 t/m 29 april 2010 en 14-06-2010.

In bijlage 6 tabel 1 en 2, staat een overzicht van de uitgevoerde metingen per raai.

5 Verwerking en presentatie

De validatie en presentatie van de ADCP gegevens is uitgevoerd met de Visa programmatuur ontwikkeld door onderafdeling TOW.

Tijdens de validatie zijn de meetgegevens gecontroleerd, eventuele foute meetwaarden zijn hierbij verwijderd.

Na validatie zijn de meetgegevens op de volgende manier gepresenteerd:

- Er is uit één raai een overzicht samengesteld van alle gemeten transects, waarbij stroomsnelheden en –richtingen zijn gepresenteerd in het dwarsprofiel. Per bladzijde zijn maximaal 5 transects gepresenteerd, de snelheden zijn gerelateerd aan de gemeten richtingen. Het tijdvak waarbinnen de betreffende tracks zijn opgenomen is met een blauwe balk aangegeven in de verval grafiek onderaan de betreffende pagina. De overzichten van de gevaren tracks zijn bijgevoegd in bijlage 7a, 7b en 7c.
- Per transect zijn de gemeten stroomsnelheden gepresenteerd. De kleurenschaal is per transect aangepast. In dezelfde presentatie zijn de gemiddelde stroomsnelheid in de vertikaal over het gemeten transect, de debiet- en stroomsnelheidsverdeling over het transect alsmede het gevaren traject langs de meetraai gepresenteerd. Het tijdvak waarbinnen de betreffende opname is uitgevoerd, is met een blauwe balk aangegeven in de grafiek links onderaan de pagina.
De presentaties zijn bijgevoegd in de bijlagen 8a, 8b en 8c.
- Per transect zijn nogmaals de ontbonden snelheden loodrecht en evenwijdig aan de meetraai gepresenteerd, aangevuld met de vertikaal gemeten snelheden. De kleurschaal is per grafiek aangepast. De presentaties zijn bijgevoegd in de bijlagen 9a, 9b en 9c.
- In bijlage 10 staan de gemeten debieten van de verschillende transects grafisch uitgezet tegen de tijd. Uit deze kromme worden tevens om de 10 minuten debietwaarden berekend. Deze staan in de tabel boven de betreffende grafiek.

N.B. In alle presentaties zijn de "grijze vlekken" of niet gemeten, of als foute waarnemingen verwijderd. In de debietberekening worden de stroomsnelheden en -richtingen op de plaats van deze "vlekken" door middel van interpolatie bepaald. De stroomsnelheden ter plaatse van de grijze gebieden boven en onderaan de verticalen worden door middel van extrapolatie bepaald.

6 Bijlagen

1. Presentatie meetgebied.
2. Positie meetpunten.
3. Dwarsprofielen.
4. Getij en verval.
5. Getij te RPBI en wind te OS4.
6. Tabel overzicht metingen.
7.
 - a Overzicht stroomsnelheden en richtingen Hammen asMj.
 - b Overzicht stroomsnelheden en richtingen Schaar asMi.
 - c Overzicht stroomsnelheden en richtingen Roompot asMh.
8.
 - a Gemeten gegevens raai 1 Hammen asMj.
 - b Gemeten gegevens raai 1 Schaar asMi.
 - c Gemeten gegevens raai 1 Roompot asMh.
9.
 - a Ontbonden gegevens raai 1 Hammen AsMj.
 - b Ontbonden gegevens raai 1 Schaar asMi.
 - c Ontbonden gegevens raai 1 Roompot asMh.
10. Debieten.

Bijlage 1

Presentatie meetgebied

Debietmeting Raai 1 O.S.

2143m1001

Notitie: ZLMD-10.N.006

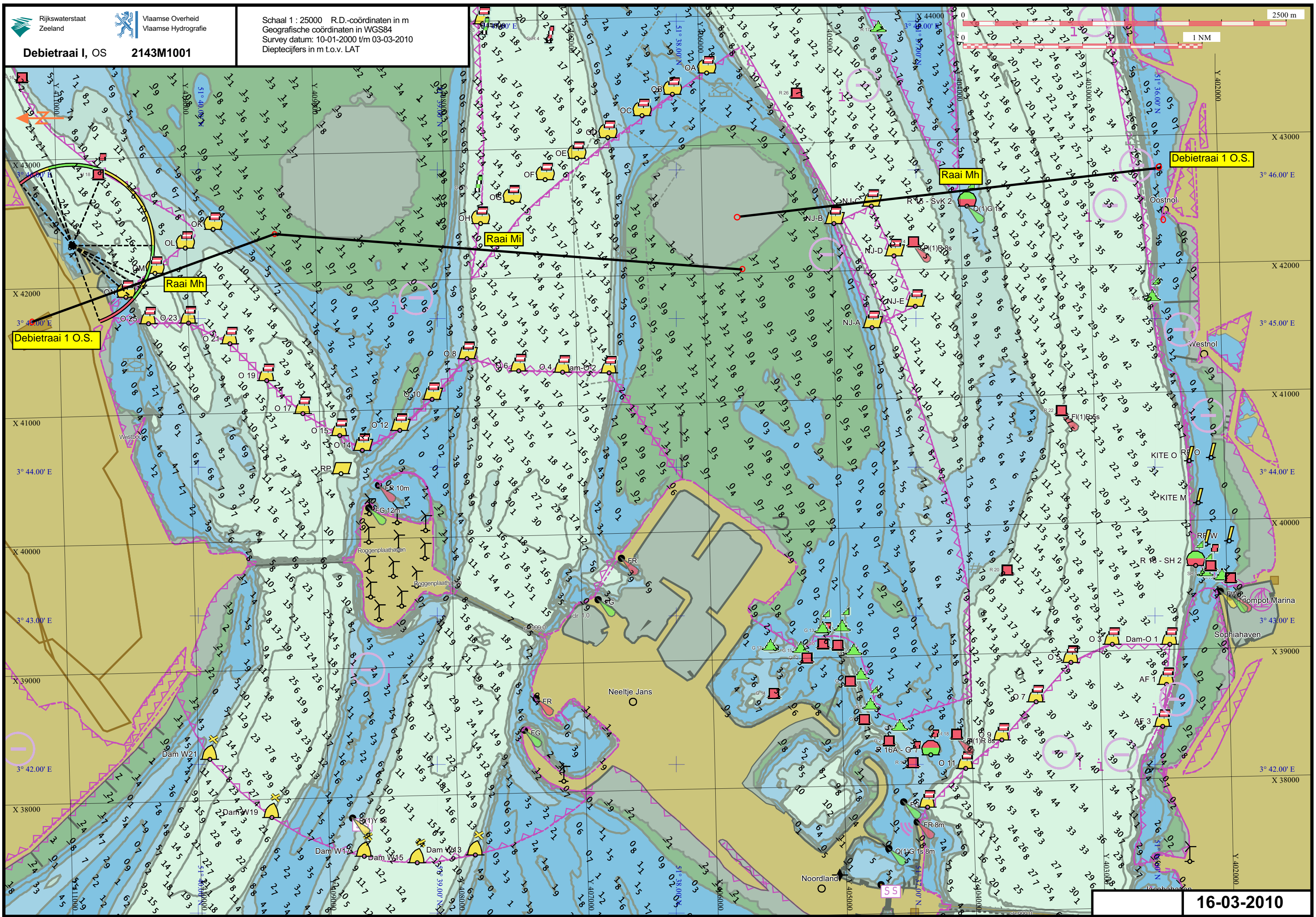

Bijlage 2

Raaigegevens

Debietmeting Raai 1 O.S.

2143m1001

Notitie: ZLMD-10.N.006

Meting: ADCP-meting Oosterschelde raai 1		d.d. 27 t/m 29 april en 14 juni 2010	
Raai – 000 - 150 Mh	nulpunt: X = 42733 eindpunt: X = 42428	Y = 402467 Y = 405737	arg. = 354.67 gr.
Raai – 250 Mi	nulpunt: X = 42030 eindpunt: X = 42384	Y = 405700 Y = 409325	arg = 5.57 gr.
Raai – 250 Mj	nulpunt: X = 42384 eindpunt: X = 41731	Y = 409325 Y = 411215	arg. = 340.95 gr.
Rijkswaterstaat – Zeeland Meetadviesdienst			code: 2143m1001
Raaigegevens Oosterschelde debietraai 1			Bijlage 2

Bijlage 3

Dwarsprofielen

Debietmeting Raai 1 O.S.

2143m1001

Notitie: ZLMD-10.N.006

ZMh_0000.250+400m

— = THEOR_PROF
— = ZMH_POINTS

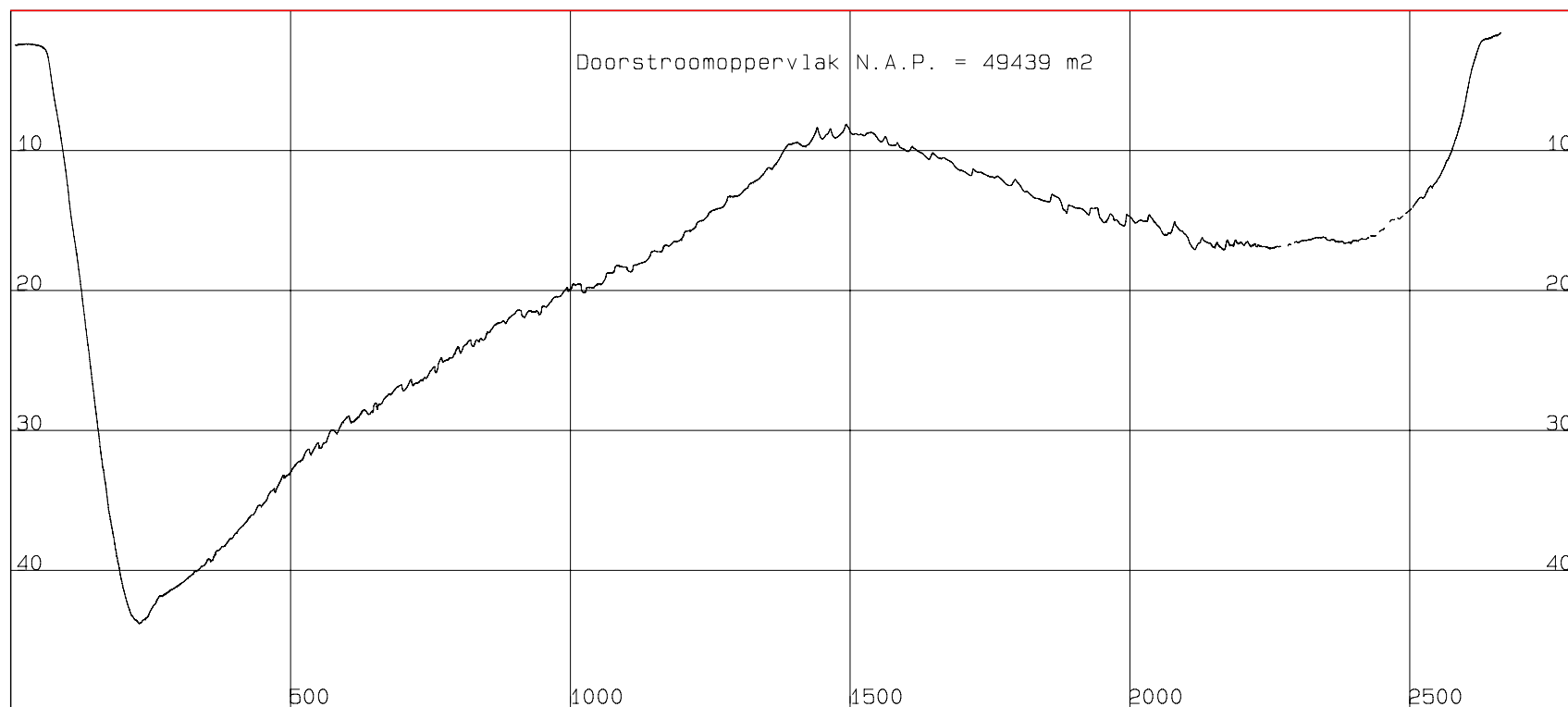

Rijkswaterstaat Zeeland

Meetadviesdienst

Oosterschelde

Debietraai 1 Roompot

code	2143m1001	get.	WM
schaal	10000/500	gez.	-
opn.periode	apr. 2010	akk.	WM
raainummer	zMh0000.250+400m		

ZMi_0000.250

— = THEOR_PROF
— = ZMI_POINTS

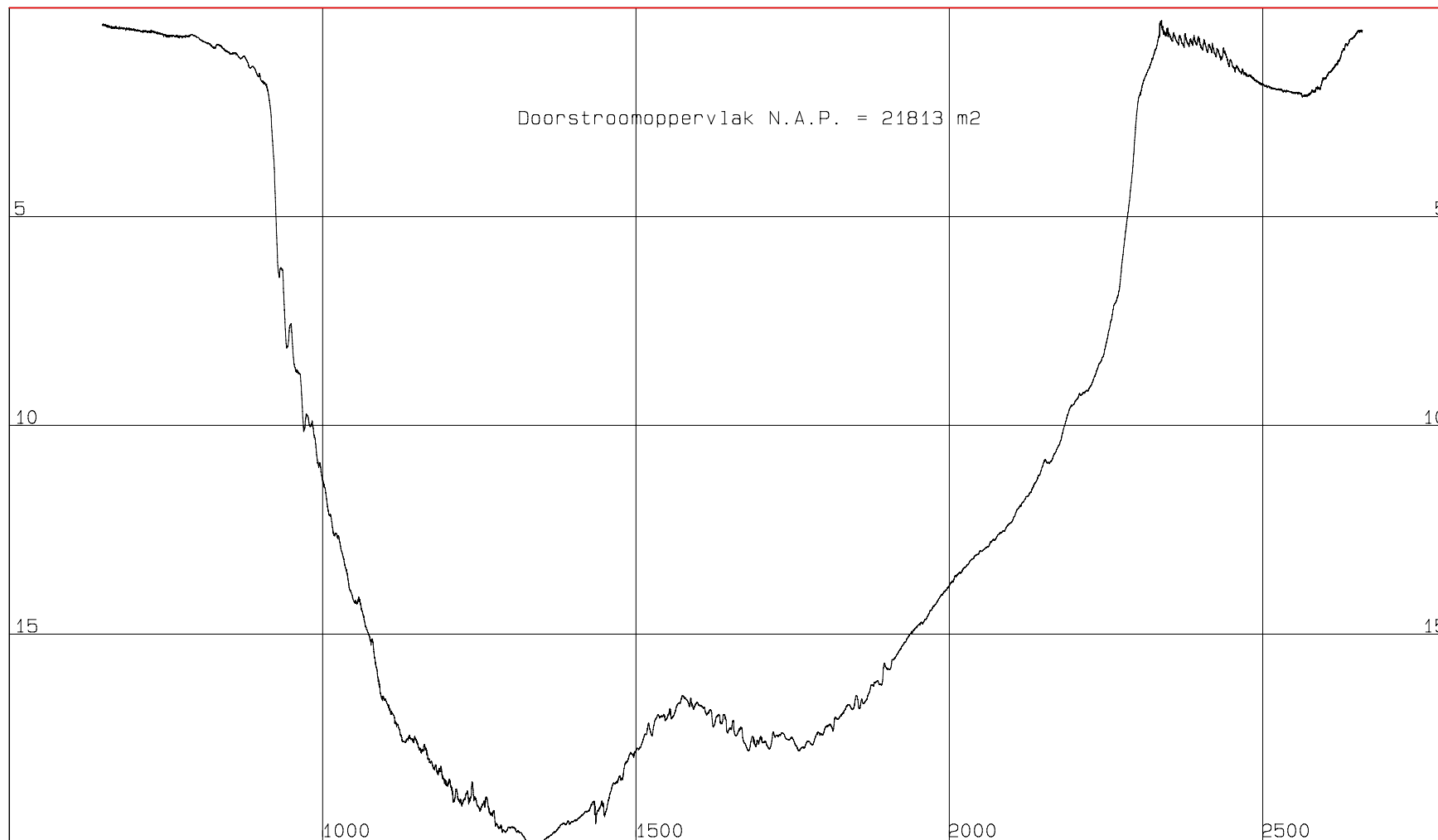

Rijkswaterstaat Zeeland

Meetadviesdienst

Oosterschelde

Debietraal 1 Schaar

code	2143m1001	get.	WM
schaal	10000/150	gez.	-
opn.periode	apr. 2010	akk.	WM
raainummer	zMi0000.250		



ZMj_0000.250

— = THEOR_PROF
— = ZMJ_POINTS

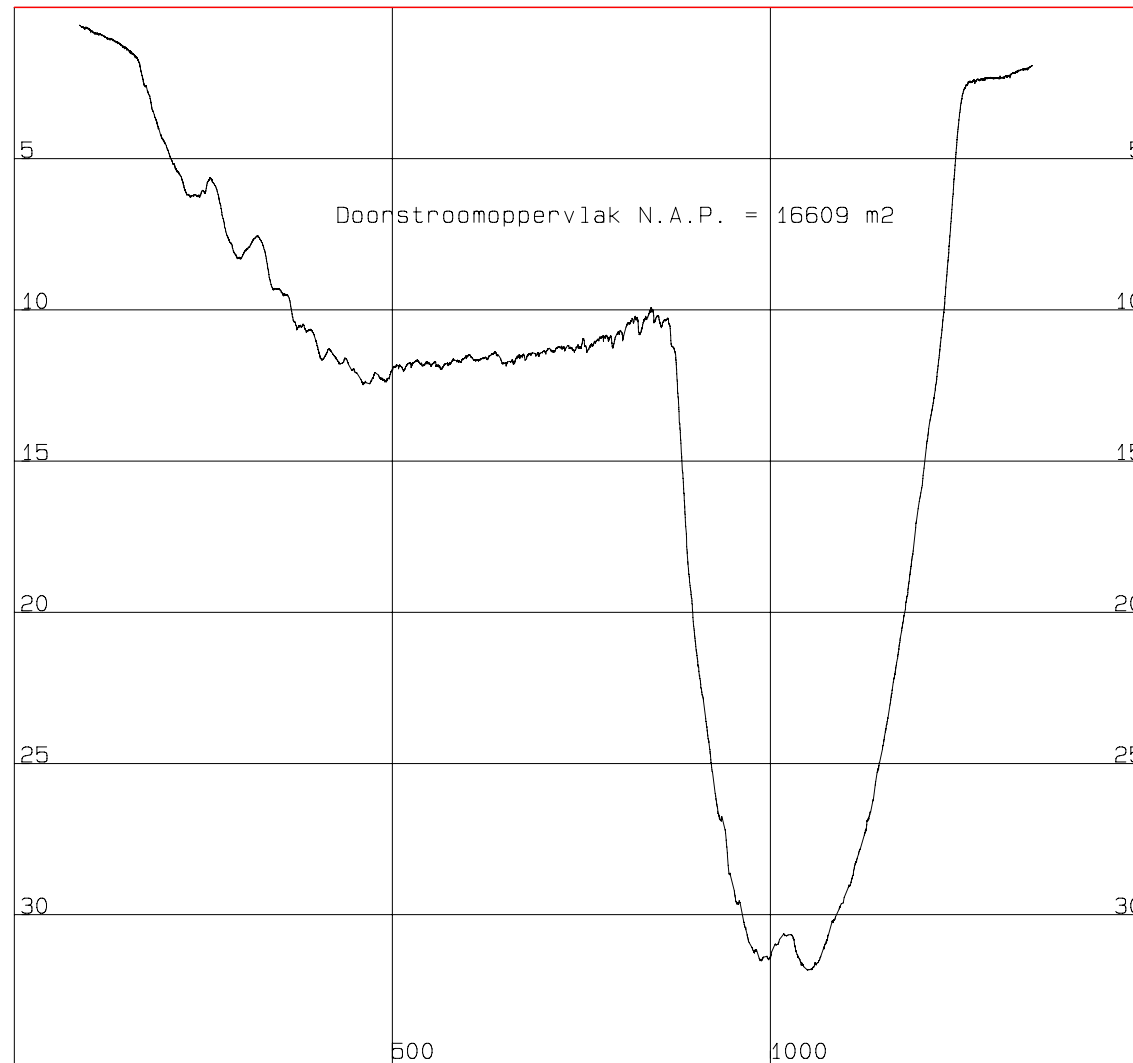

Rijkswaterstaat Zeeland

Meetadviesdienst

Oosterschelde

Debietraal 1 Hammen

code	2143m1001	get.	WM
schaal	10000/250	gez.	-
opn.periode	apr. 2010	akk.	WM
raainummer	zMj0000.250		



Bijlage 4

Getij en verval

Debietmeting Raai 1 O.S.

2143m1001

Notitie: ZLMD-10.N.006

Waterstand te Roompot Binnen op 27-04-2010

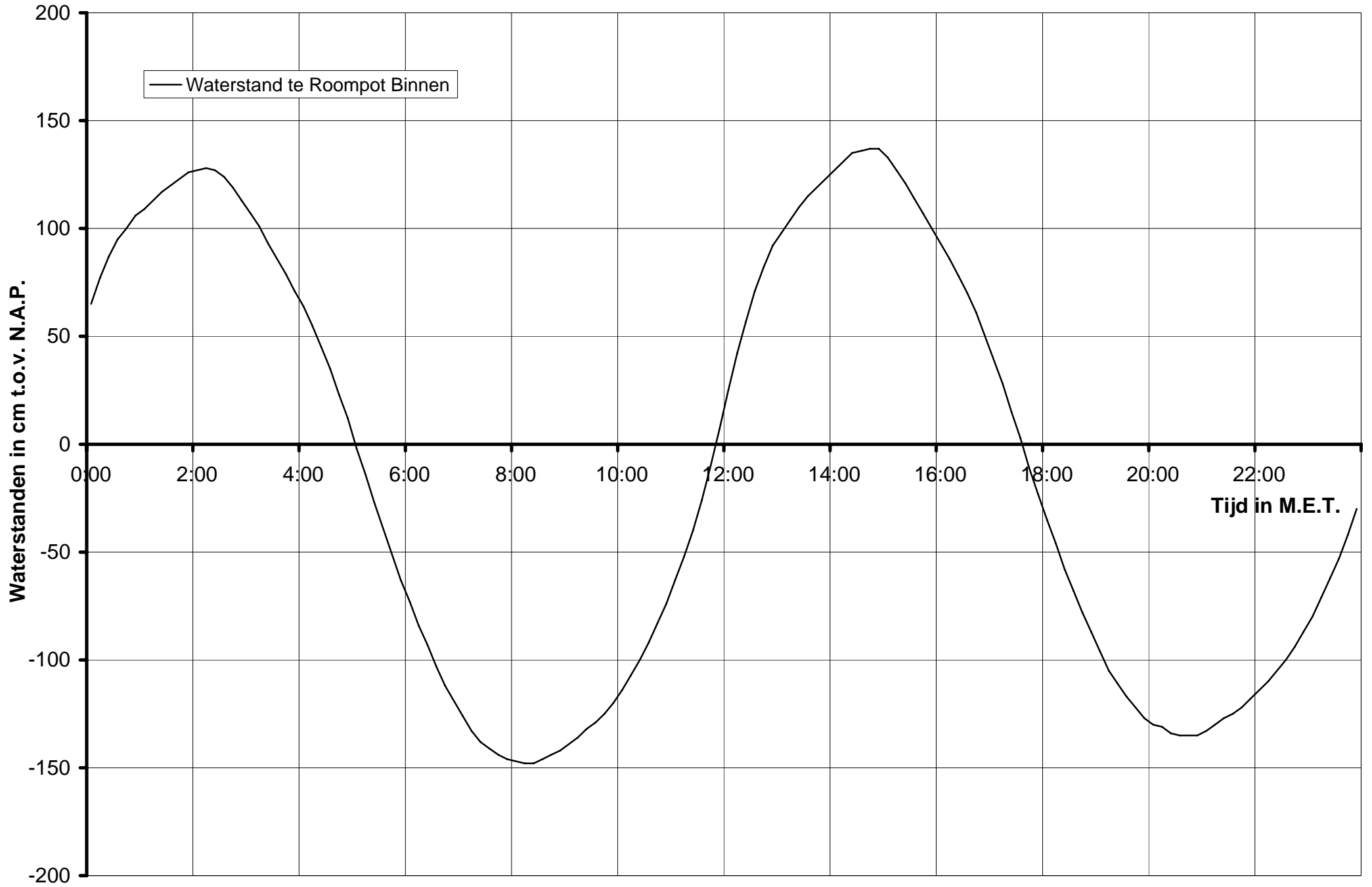

Waterstand te Roompot Binnen op 28-04-2010

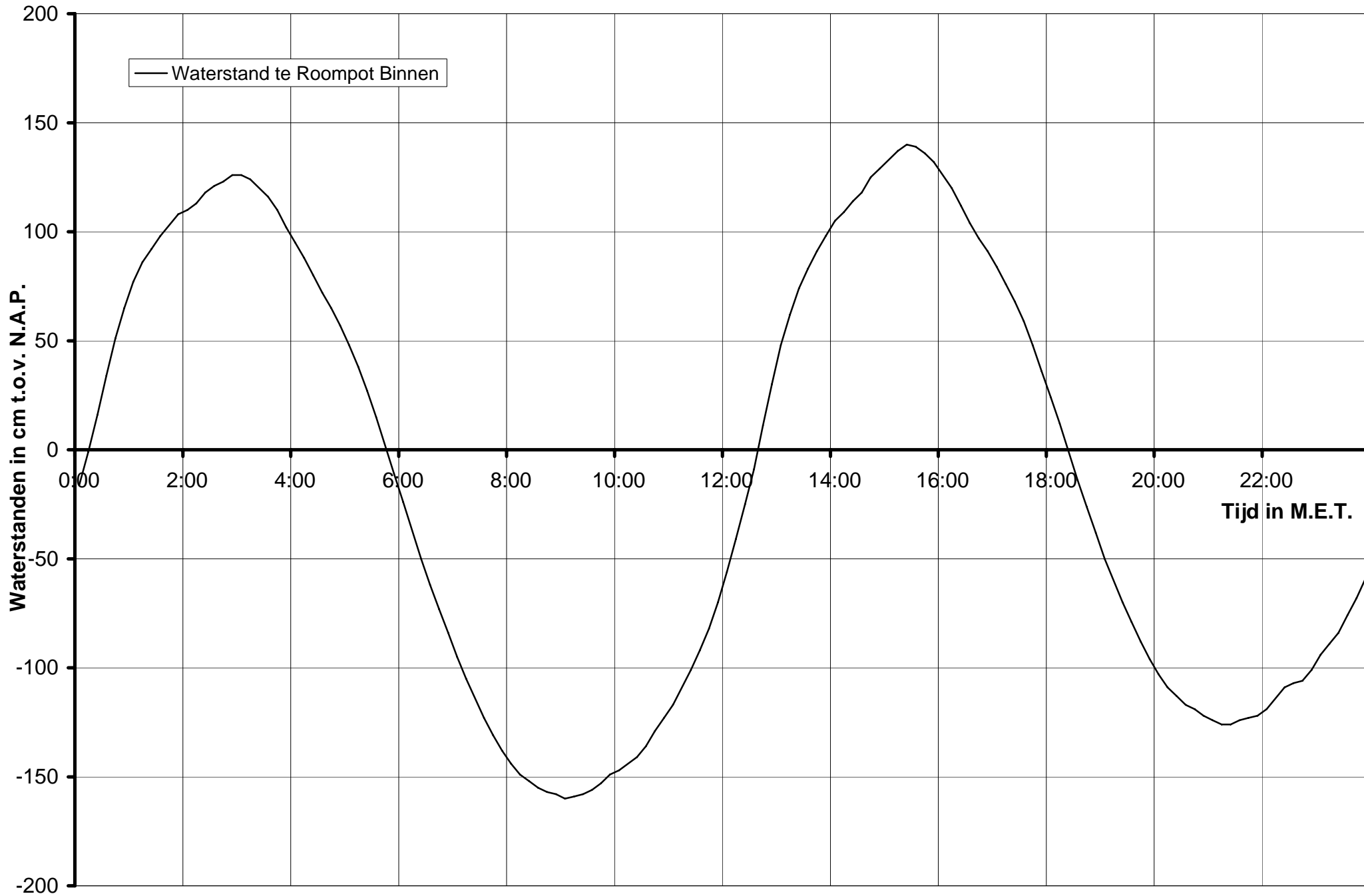

Waterstand te Roompot Binnen op 29-04-2010

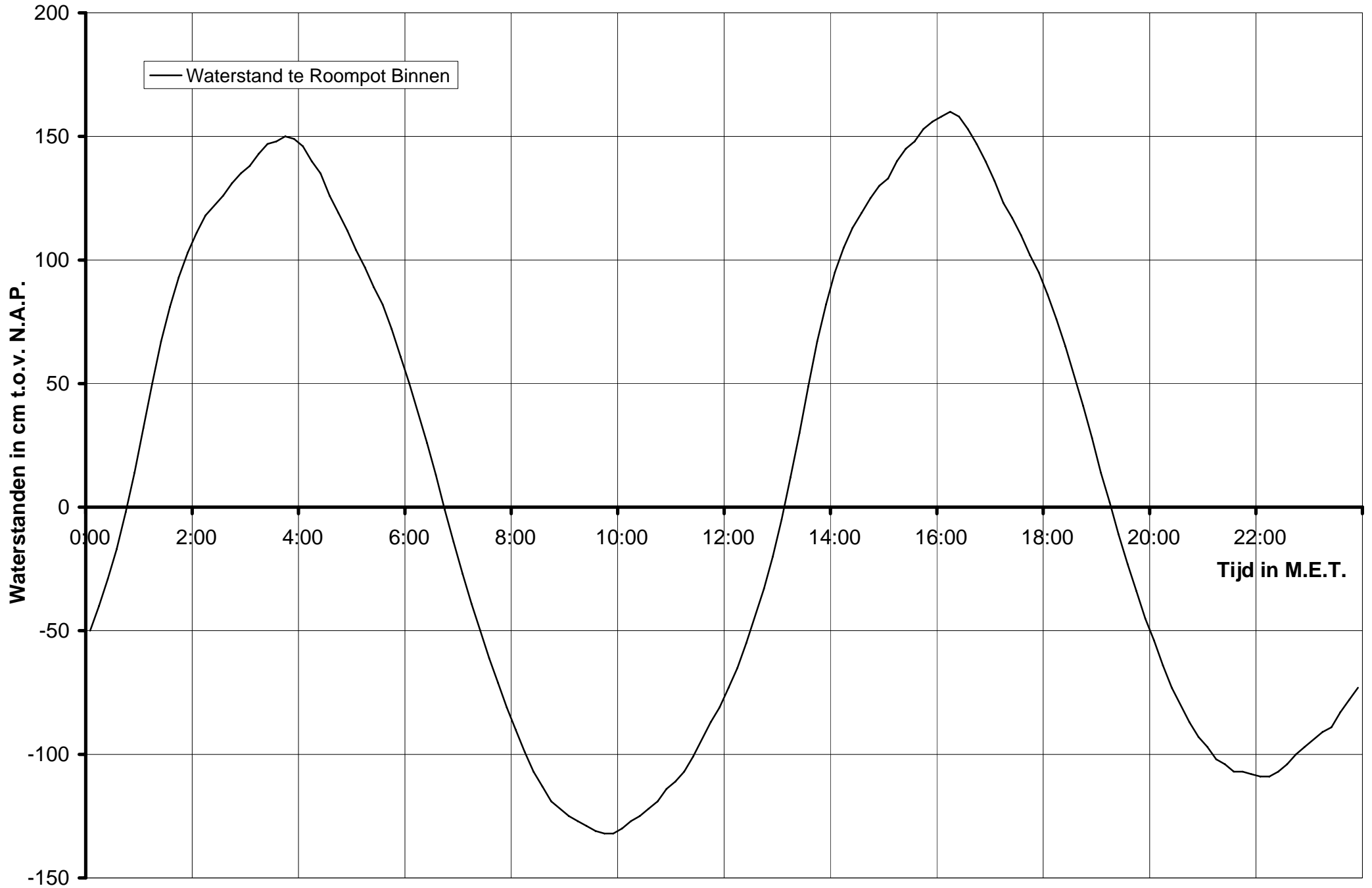

Getij te Roompot Binnen op 14-06-2010

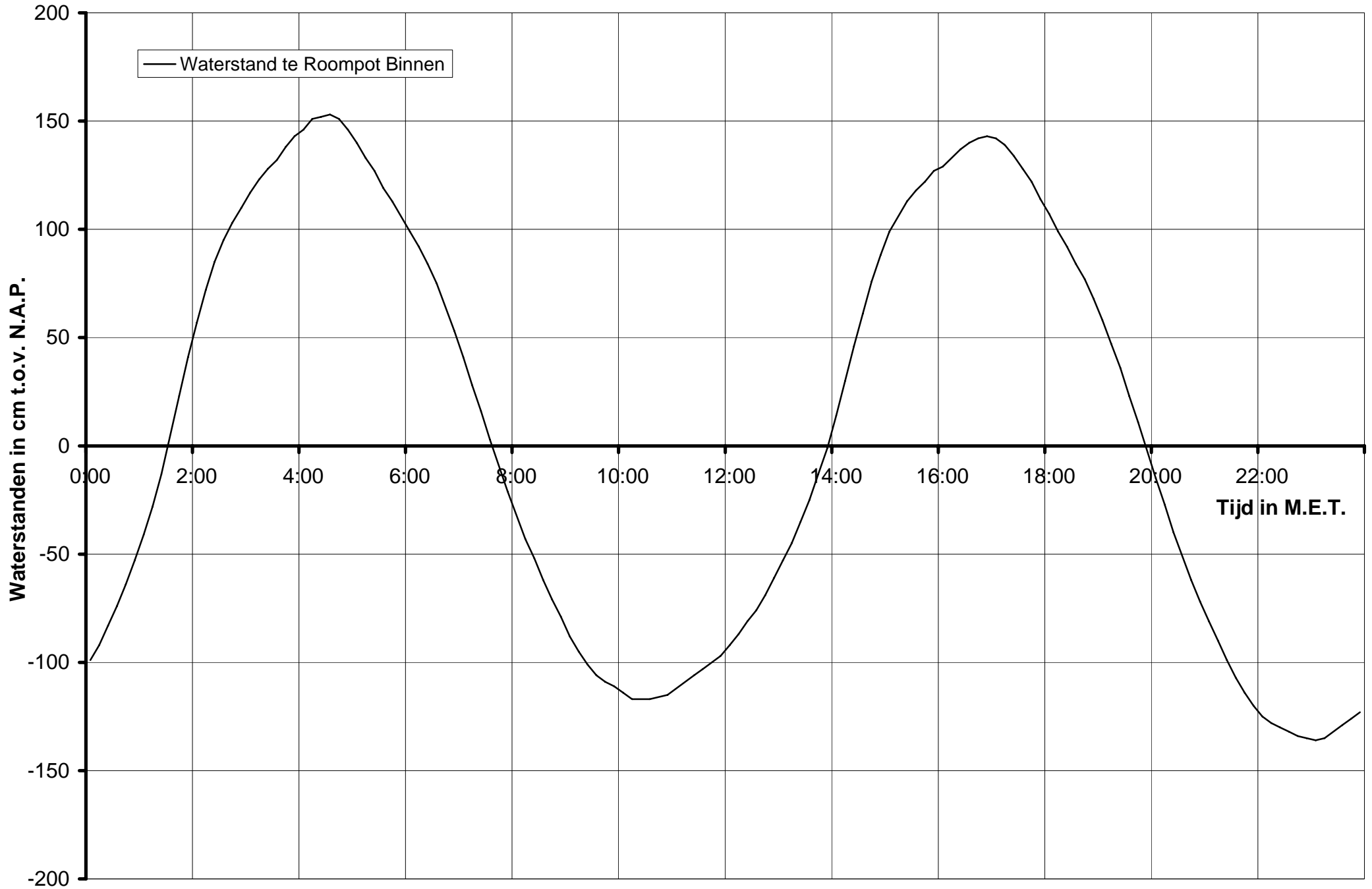

Berekende waterstanden uit Lokatie Roompot Binnen

waterstanden Lokatie (9999) uit WTr2 RPBI
x= 42160. y= 410000.

		0	10	20	30	40	50
20100427	0000	63	76	87	96	101	108
	0100	111	115	120	123	126	129
	0200	131	132	132	129	125	119
	0300	113	107	99	91	84	76
	0400	69	60	50	40	28	17
	0500	3	-10	-23	-36	-48	-61
	0600	-72	-83	-93	-103	-113	-120
	0700	-128	-135	-141	-145	-148	-150
	0800	-152	-153	-153	-152	-149	-148
	0900	-145	-142	-138	-134	-131	-126
	1000	-120	-113	-106	-98	-89	-80
	1100	-69	-58	-46	-32	-16	1
	1200	20	38	54	69	81	92
	1300	99	105	112	117	122	126
	1400	130	134	138	140	141	142
	1500	139	133	127	120	113	106
	1600	99	91	83	75	66	56
	1700	44	33	20	8	-7	-20
	1800	-32	-44	-56	-67	-77	-87
	1900	-96	-106	-113	-119	-124	-130
	2000	-133	-135	-138	-139	-139	-140
	2100	-138	-135	-132	-130	-127	-123
	2200	-119	-115	-110	-105	-99	-92
	2300	-85	-76	-67	-58	-47	-35

schaar28-4.pr

Berekende waterstanden uit Lokatie Roompot Binnen

waterstanden Lokatie (9999) uit WTr2 RPBI
x= 42200. y= 407500.

		0	10	20	30	40	50
20100428	0000	-25	-9	7	25	44	60
	0100	74	85	93	99	105	110
	0200	114	116	120	125	127	129
	0300	132	130	127	123	118	111
	0400	103	95	88	79	71	64
	0500	55	45	34	22	9	-4
	0600	-18	-31	-45	-58	-70	-81
	0700	-93	-104	-114	-123	-132	-140
	0800	-147	-152	-157	-160	-162	-164
	0900	-165	-166	-165	-164	-161	-157
	1000	-154	-152	-148	-145	-138	-131
	1100	-125	-118	-110	-101	-91	-80
	1200	-66	-51	-35	-18	0	21
	1300	40	57	71	82	90	98
	1400	105	112	116	121	126	132
	1500	136	140	144	146	144	140
	1600	135	128	121	113	105	98
	1700	91	84	75	67	56	44
	1800	32	19	6	-7	-21	-33
	1900	-45	-57	-67	-77	-87	-96
	2000	-103	-110	-116	-120	-123	-125
	2100	-128	-130	-131	-130	-128	-128
	2200	-126	-122	-116	-112	-111	-108
	2300	-102	-95	-90	-84	-75	-67

Berekende waterstanden uit Lokatie Roompot Binnen

waterstanden Lokatie (9999) uit WTr2 RPBI
 x= 42200. y= 404060.

		0	10	20	30	40	50
20100429	0000	-56	-46	-35	-23	-9	7
	0100	25	44	62	78	91	103
	0200	112	120	125	129	134	138
	0300	142	146	151	153	155	155
	0400	153	148	143	135	127	119
	0500	111	104	96	89	79	68
	0600	57	45	32	19	5	-9
	0700	-22	-35	-47	-58	-69	-80
	0800	-89	-99	-108	-115	-121	-125
	0900	-128	-131	-133	-135	-137	-137
	1000	-136	-133	-131	-128	-125	-120
	1100	-117	-113	-108	-101	-93	-87
	1200	-79	-71	-62	-51	-39	-27
	1300	-12	5	23	42	62	79
	1400	93	105	114	121	127	133
	1500	136	142	148	152	157	161
	1600	163	166	165	161	155	149
	1700	141	131	124	117	109	102
	1800	93	83	73	60	48	35
	1900	21	8	-6	-19	-30	-42
	2000	-52	-62	-72	-80	-87	-94
	2100	-99	-104	-107	-110	-111	-112
	2200	-113	-113	-112	-109	-105	-102
	2300	-99	-96	-94	-89	-83	-78

ham14-6. pr

Berekende waterstanden uit Lokatie Roompot Binnen

waterstanden Lokatie (9999) uit WTr2 RPBI
x= 42160. y= 410000.

		0	10	20	30	40	50
20100614	0000	-105	-98	-89	-80	-70	-59
	0100	-47	-34	-19	-1	17	36
	0200	53	69	84	95	104	111
	0300	119	125	131	135	141	146
	0400	150	155	157	158	157	153
	0500	147	140	134	126	119	112
	0600	105	98	90	81	70	59
	0700	47	33	21	8	-5	-18
	0800	-29	-41	-50	-61	-70	-79
	0900	-88	-96	-102	-108	-112	-114
	1000	-117	-120	-121	-121	-120	-119
	1100	-117	-114	-111	-107	-104	-101
	1200	-97	-92	-86	-80	-74	-66
	1300	-58	-50	-40	-30	-18	-6
	1400	9	25	42	58	74	87
	1500	99	107	115	120	125	130
	1600	132	136	140	144	146	148
	1700	147	145	140	134	128	120
	1800	113	105	98	89	82	74
	1900	64	52	41	28	16	2
	2000	-11	-24	-37	-49	-60	-71
	2100	-81	-90	-99	-108	-115	-122
	2200	-128	-131	-134	-136	-138	-139
	2300	-140	-140	-137	-134	-131	-128

Bijlage 5

Getij en Wind te RPBI en OS4

Debietmeting Raai 1 O.S.

2143m1001

Notitie: ZLMD-10.N.006

Windgegevens te OS4 en getijgegevens te RPBI van 27 t/m 29-04-2010

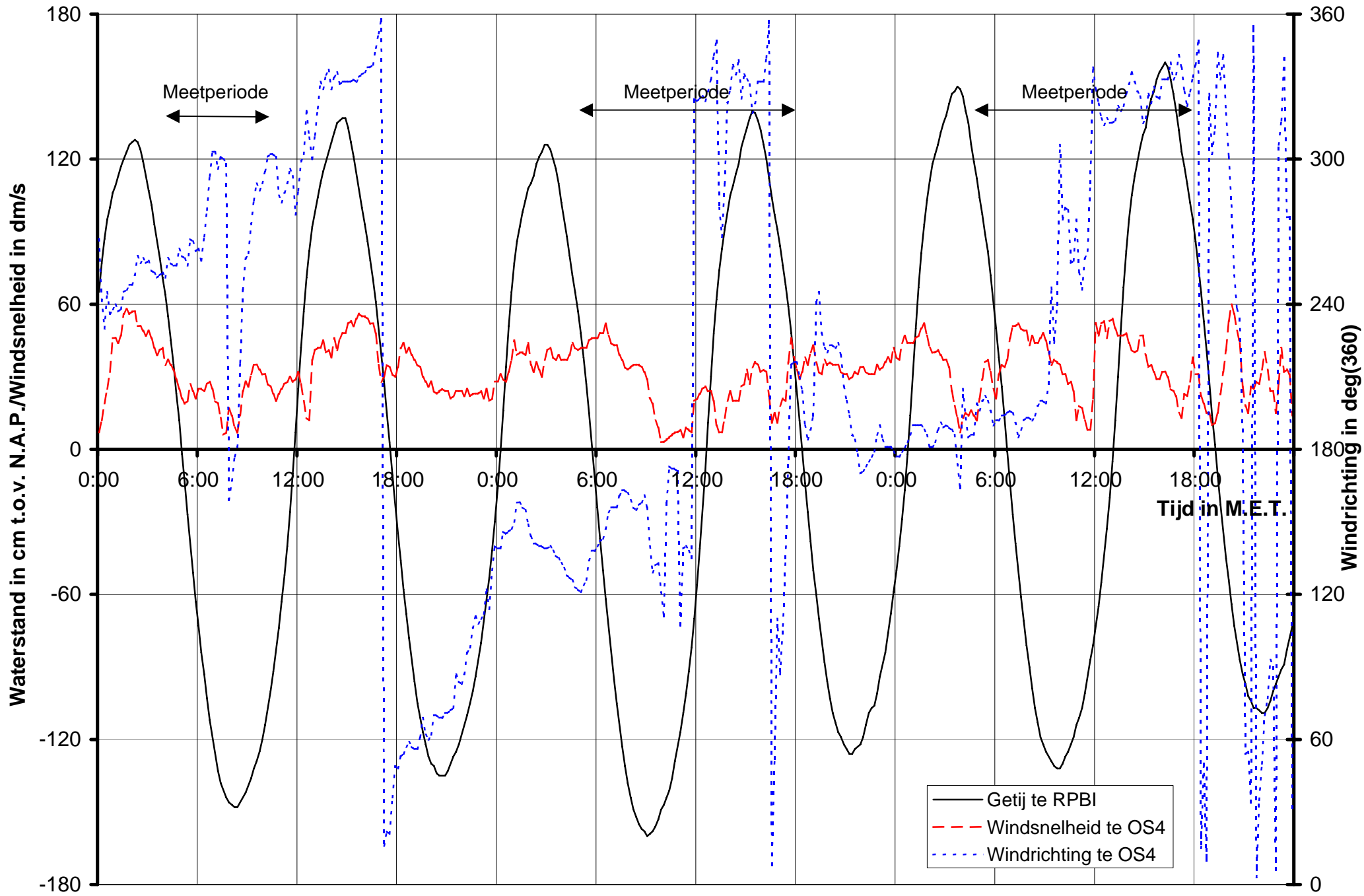

Windgegevens te OS4 en getijgegevens te RPBI van 13 t/m 15-06-2010

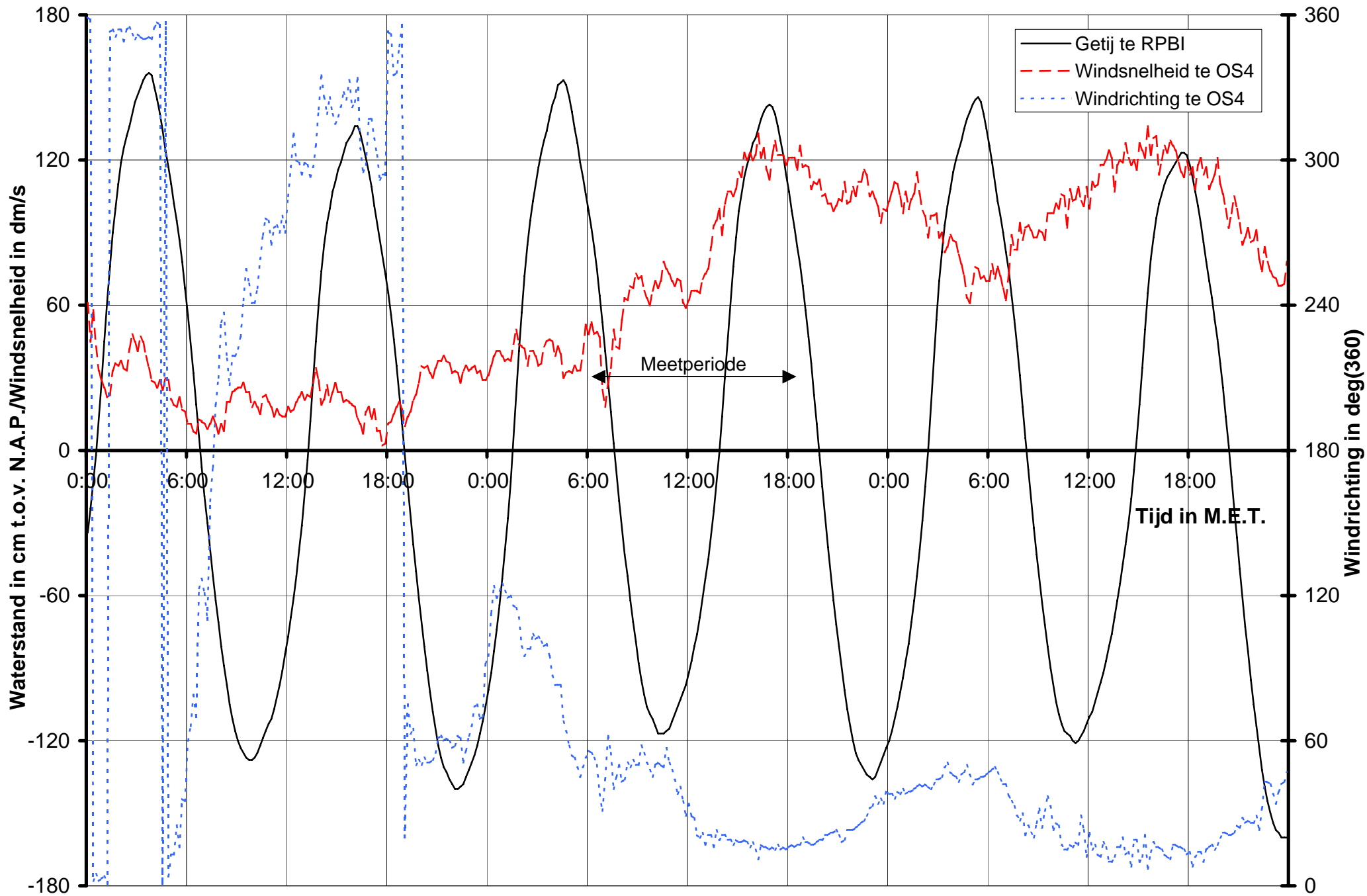

Bijlage 6

Tabel overzicht metingen

Debietmeting Raai 1 O.S.

2143m1001

Notitie: ZLMD-10.N.006

Overzicht gevaren tracks Raai zMj0000.250 Hammen

ADCP file Nummer	Eb / Vloed /Kentering	Begintijd (M.E.T.)	Eindtijd (M.E.T.)	Koers (deg.)	Vaarsnelheid (knt)	Geluidssnelheid (M/s)
2	eb	06.13	06.19	251	3-4	1502
15		07.43	07.49			1503
34	eb	10.10	10.18	251		
35	vloed	10.19	10.28	71		1504
61		13.36	13.43			1503
72		15.11	15.18			1502
86	vloed	16.59	17.05	71		
87	eb	17.05	17.12	251		
105	eb	19.09	19.16	251	3-4	1502

Overzicht gevaren tracks Raai zMi0000.250 Schaar

ADCP file Nummer	Eb / Vloed /Kentering	Begintijd (M.E.T.)	Eindtijd (M.E.T.)	Koers (deg.)	Vaarsnelheid (knt)	Geluidssnelheid (M/s)
56	eb	05:01	05:11	276	3-4	1485
73		07:59	08:07			1486
76	eb	08:36	08:45	276		
77	vloed	08:46	08:55	96		
95		11:35	11:45			1488
107		13:33	13:42			1487
116	vloed	15:15	15:23	96		
117	eb	15:24	15:34	276		
131	eb	17:48	18:00	276	3-4	1487

Overzicht gevaren tracks Raai zMh0000.000-150m Roompot

ADCP file Nummer	Eb / Vloed /Kentering	Begintijd (M.E.T.)	Eindtijd (M.E.T.)	Koers (deg.)	Vaarsnelheid (knt)	Geluidssnelheid (M/s)
132	eb	05:03	05:17	265	3-4	1487
154	eb	09:50	10:01	265		
155	vloed	10:04	10:15	85		1488
177		15:12	15:26			1490
179	vloed	15:45	15:59	85		
180	eb	15:59	16:13	265		
188	eb	17:49	18:01	265	3-4	1490

Bijlage 7a

Overzicht stroomsnelheden en richtingen Roompot asMh

Debietmeting Raai 1 O.S.

2143m1001

Notitie: ZLMD-10.N.006

Debietraai 1 OS Roompot dd 29 april 2010
 gemeten snelheid (cm/sec)

gemeten richting (° tov N)

adcpfile : 2143132t.val tijd : 0503 – 0517

adcpfile : 2143132t.val tijd : 0503 – 0517

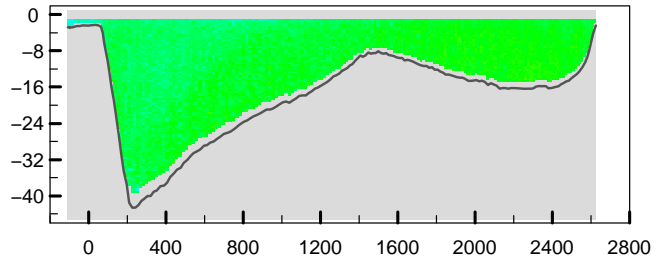
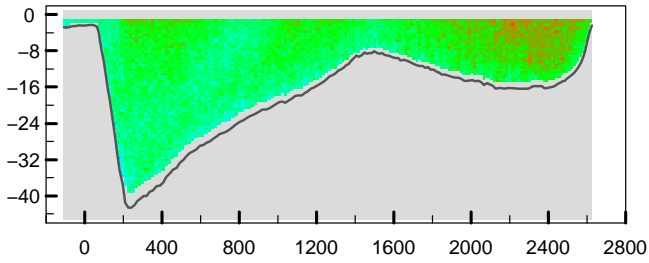

adcpfile : 2143133t.val tijd : 0518 – 0531

adcpfile : 2143133t.val tijd : 0518 – 0531

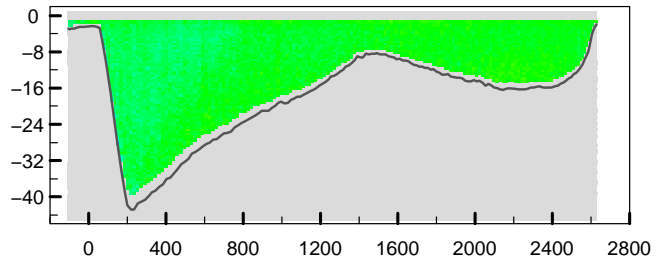
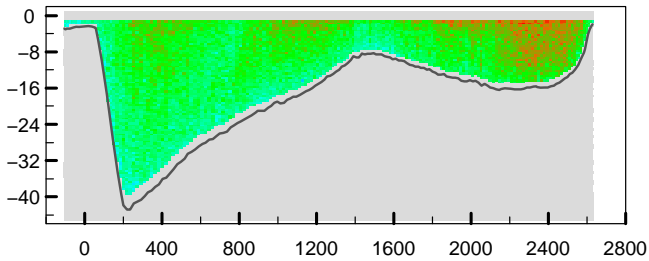

adcpfile : 2143134t.val tijd : 0531 – 0544

adcpfile : 2143134t.val tijd : 0531 – 0544

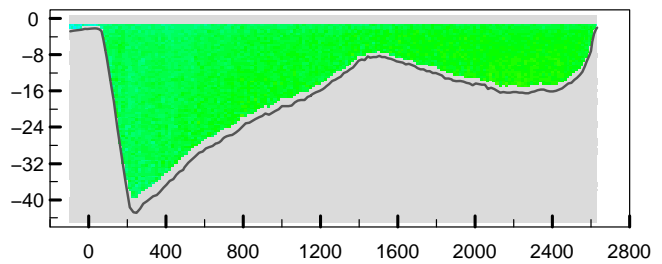
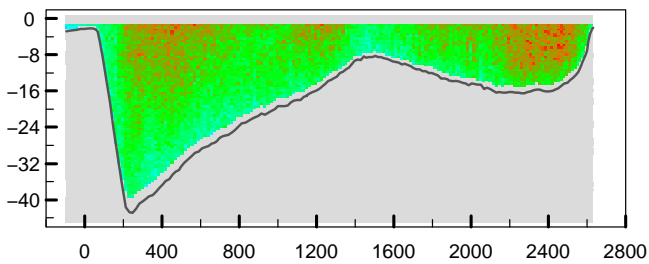

adcpfile : 2143135t.val tijd : 0545 – 0558

adcpfile : 2143135t.val tijd : 0545 – 0558

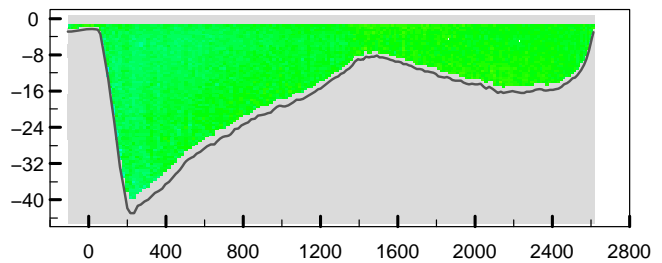
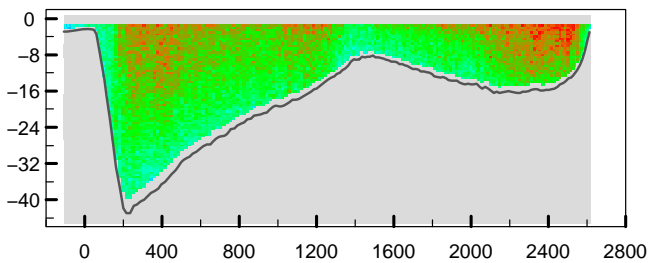

adcpfile : 2143136t.val tijd : 0559 – 0611

adcpfile : 2143136t.val tijd : 0559 – 0611

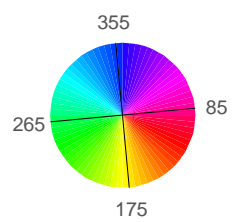
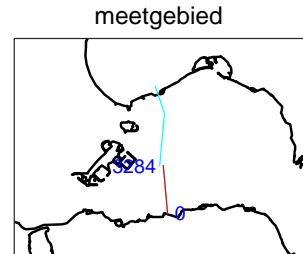
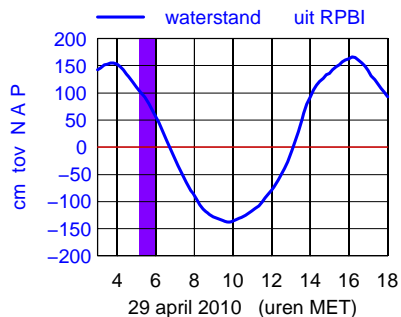
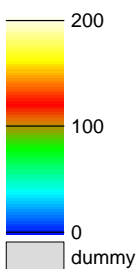
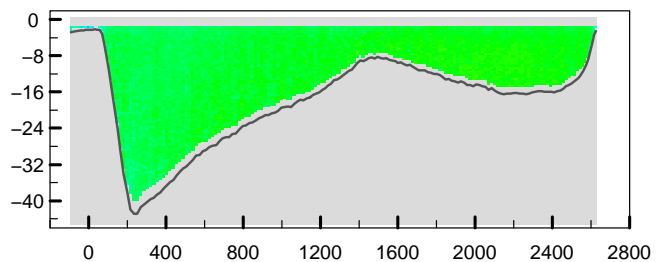
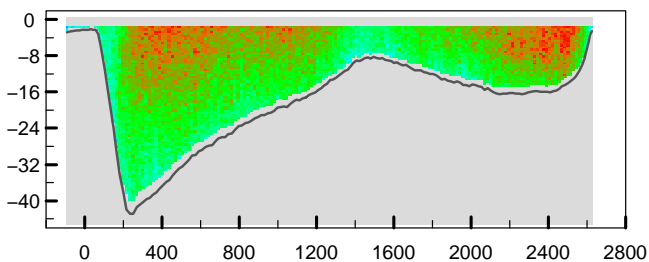

Debietraai 1 OS Roompot dd 29 april 2010
 gemeten snelheid (cm/sec)

gemeten richting (° tov N)

adcpfile : 2143137t.val tijd : 0612 – 0625

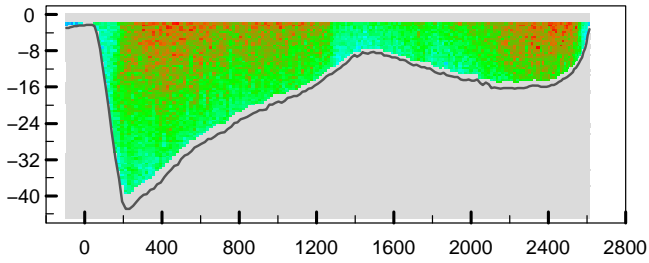

adcpfile : 2143137t.val tijd : 0612 – 0625

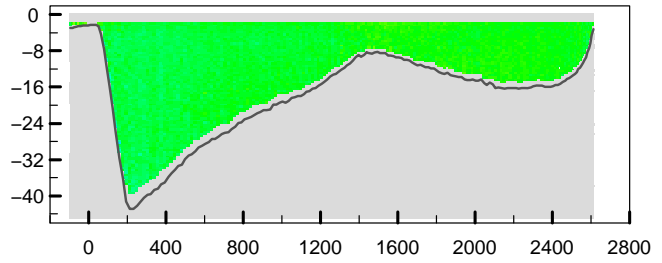

adcpfile : 2143138t.val tijd : 0632 – 0643

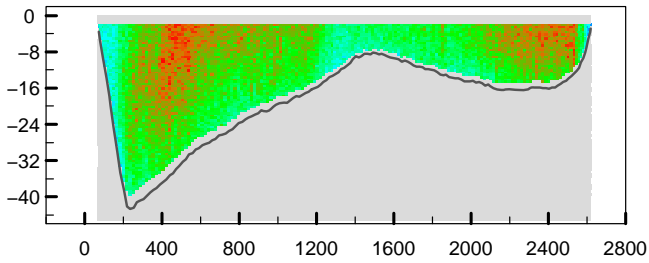

adcpfile : 2143138t.val tijd : 0632 – 0643

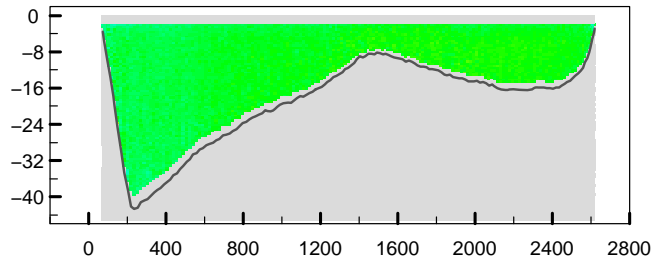

adcpfile : 2143140t.val tijd : 0645 – 0658

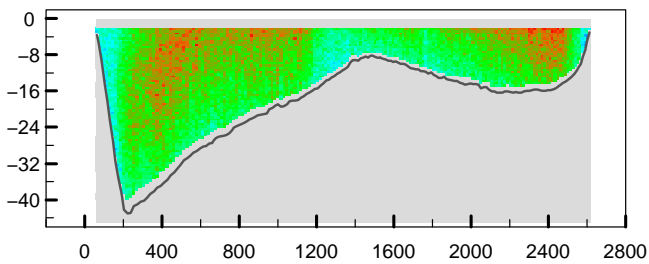

adcpfile : 2143140t.val tijd : 0645 – 0658

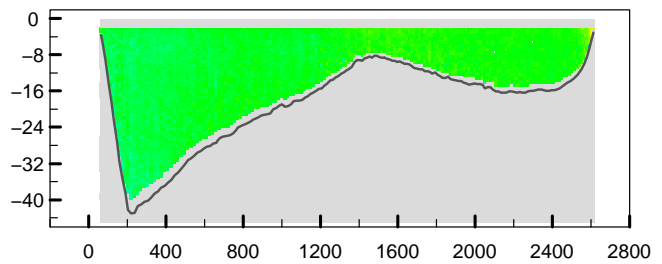

adcpfile : 2143141t.val tijd : 0659 – 0710

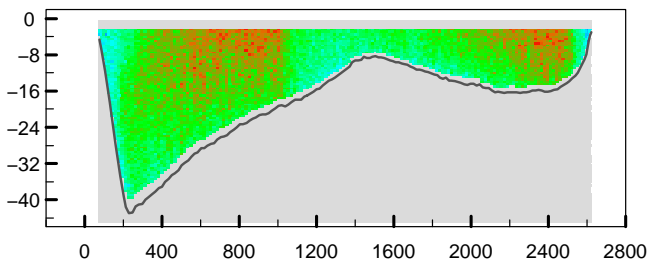

adcpfile : 2143141t.val tijd : 0659 – 0710

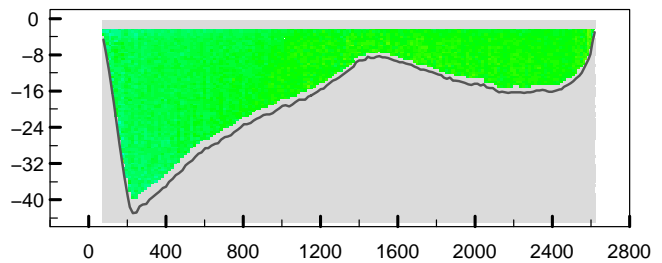

adcpfile : 2143142t.val tijd : 0712 – 0724

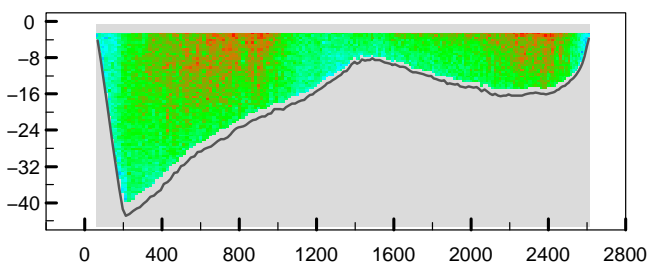

adcpfile : 2143142t.val tijd : 0712 – 0724

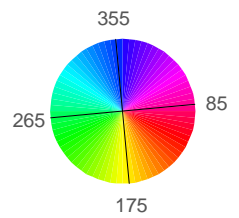
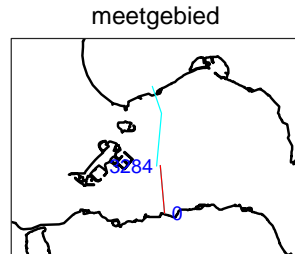
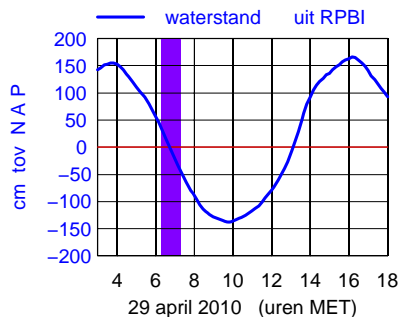
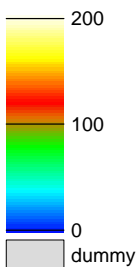
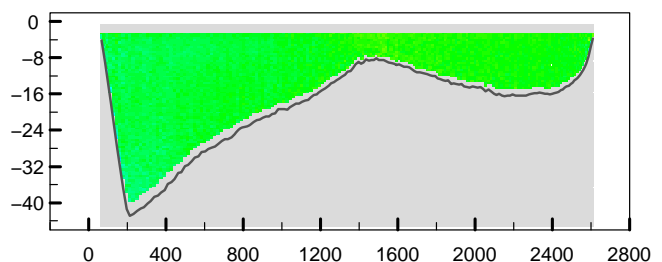

Debietraai 1 OS Roompot dd 29 april 2010
 gemeten snelheid (cm/sec)

gemeten richting (° tov N)

adcpfile : 2143143t.val tijd : 0725 – 0738

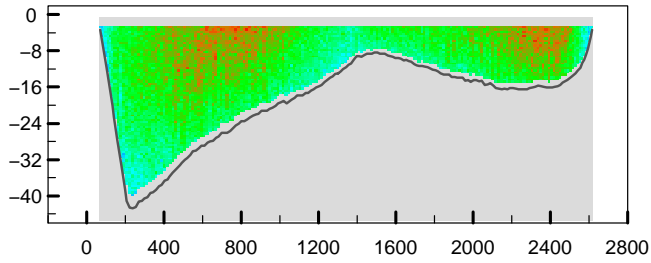

adcpfile : 2143143t.val tijd : 0725 – 0738

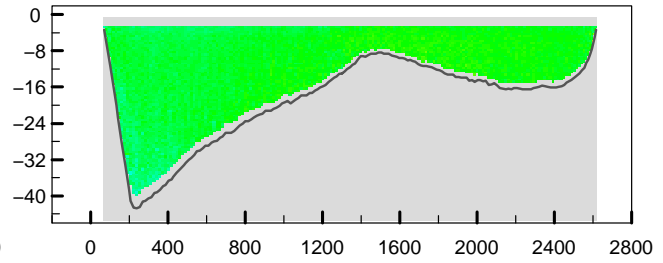

adcpfile : 2143144t.val tijd : 0739 – 0751

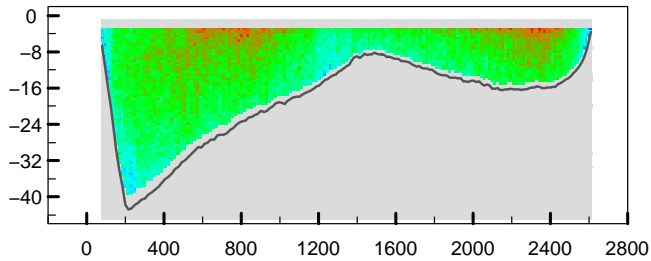

adcpfile : 2143144t.val tijd : 0739 – 0751

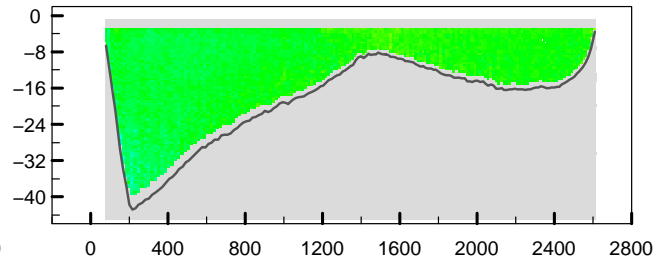

adcpfile : 2143145t.val tijd : 0752 – 0803

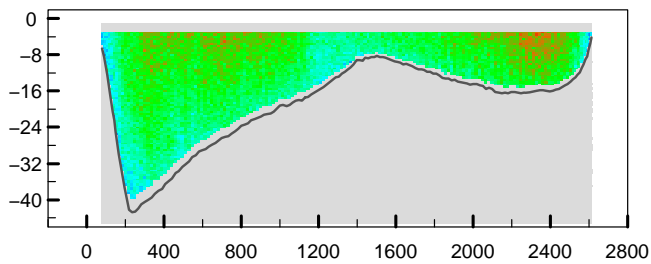

adcpfile : 2143145t.val tijd : 0752 – 0803

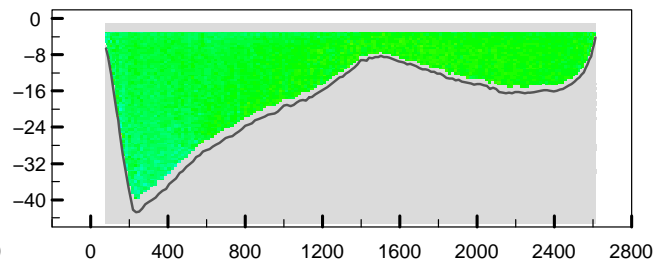

adcpfile : 2143146t.val tijd : 0804 – 0816

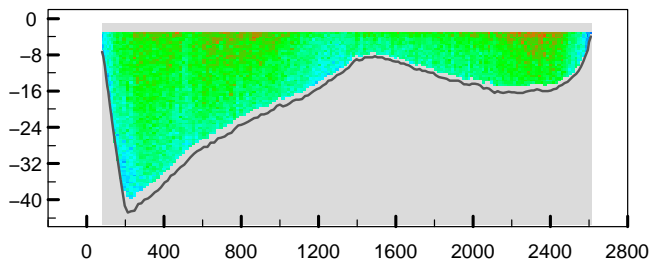

adcpfile : 2143146t.val tijd : 0804 – 0816

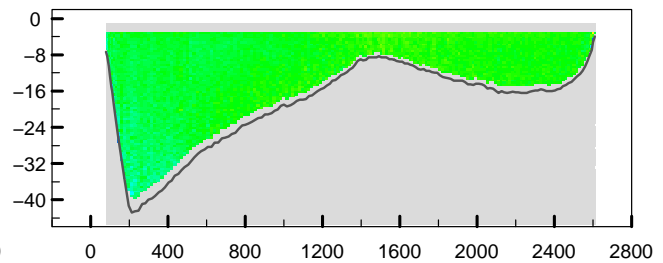

adcpfile : 2143147t.val tijd : 0817 – 0828

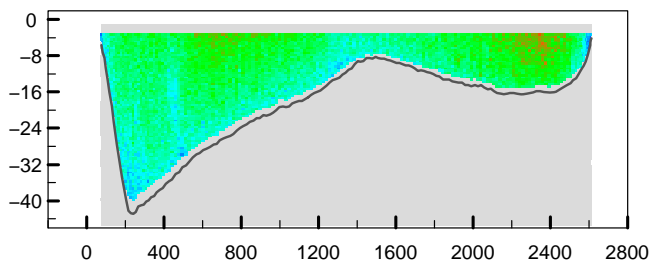

adcpfile : 2143147t.val tijd : 0817 – 0828

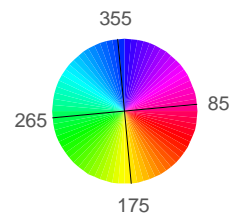
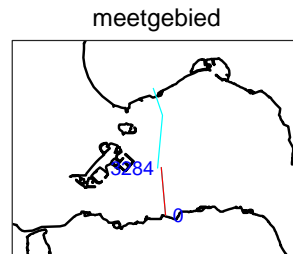
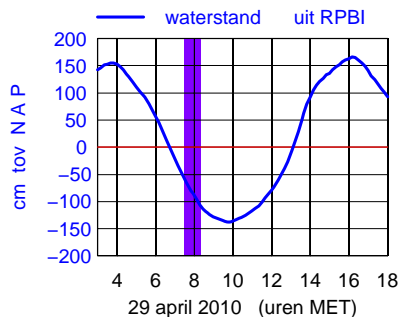
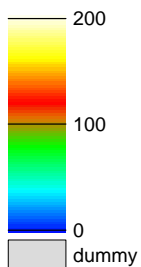
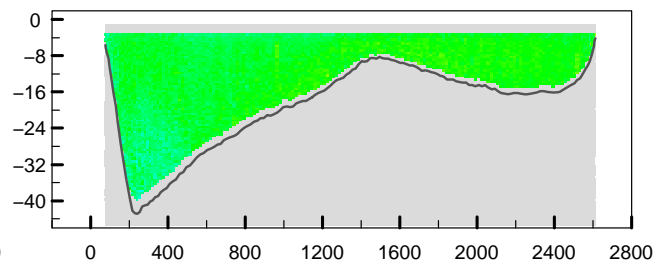

Debietraai 1 OS Roompot dd 29 april 2010
 gemeten snelheid (cm/sec)

gemeten richting (° tov N)

adcpfile : 2143148t.val tijd : 0829 – 0843

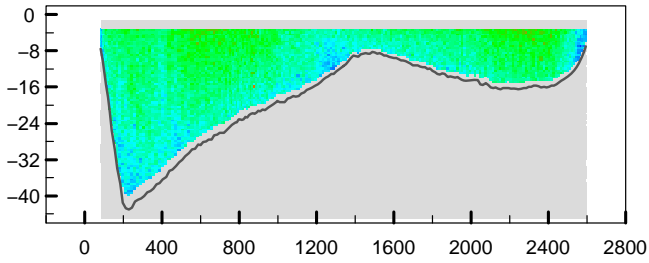

adcpfile : 2143148t.val tijd : 0829 – 0843

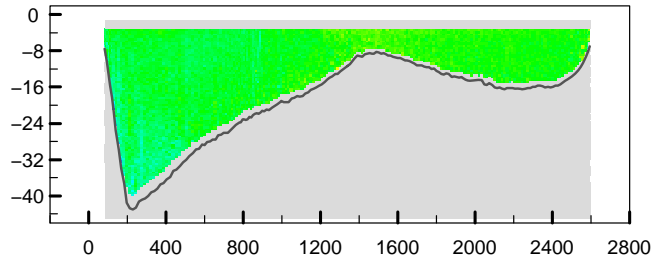

adcpfile : 2143149t.val tijd : 0844 – 0857

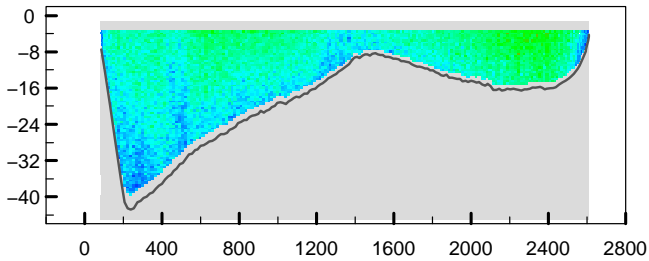

adcpfile : 2143149t.val tijd : 0844 – 0857

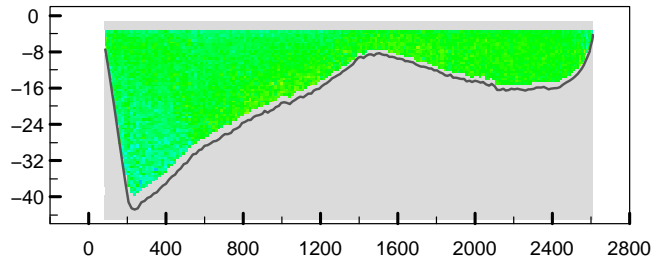

adcpfile : 2143150t.val tijd : 0858 – 0910

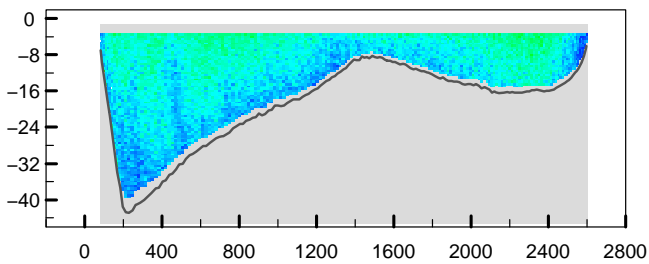

adcpfile : 2143150t.val tijd : 0858 – 0910

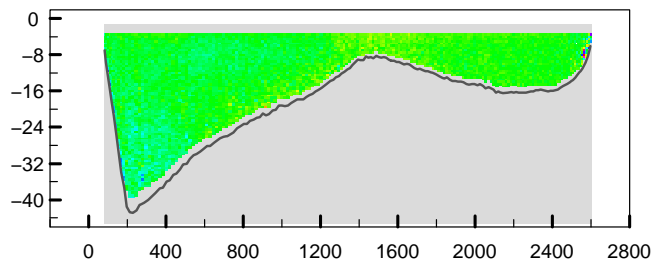

adcpfile : 2143151t.val tijd : 0911 – 0923

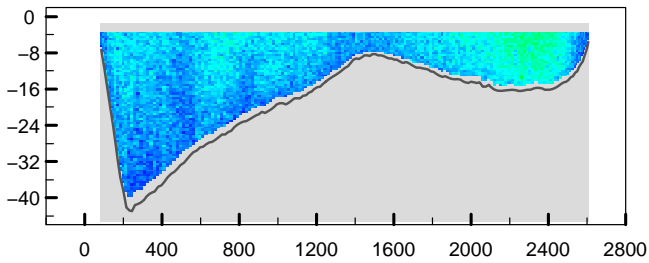

adcpfile : 2143151t.val tijd : 0911 – 0923

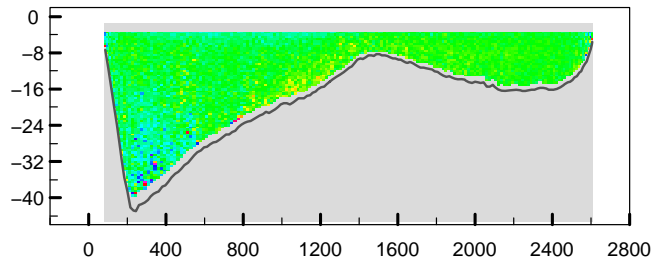

adcpfile : 2143152t.val tijd : 0924 – 0936

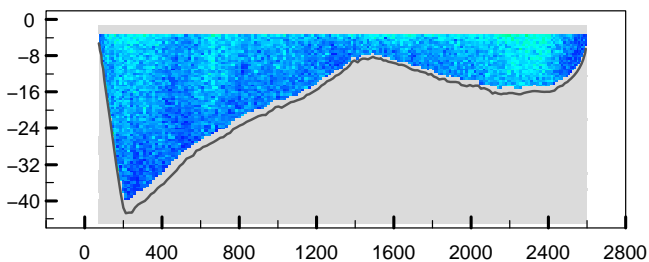

adcpfile : 2143152t.val tijd : 0924 – 0936

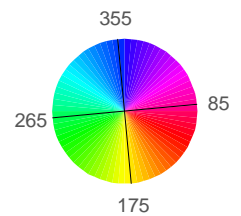
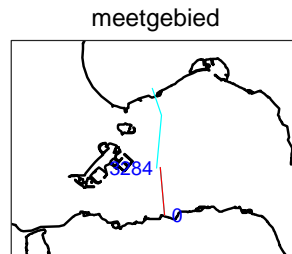
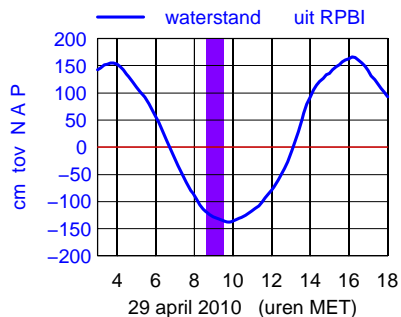
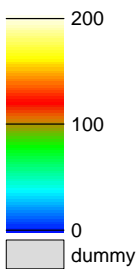
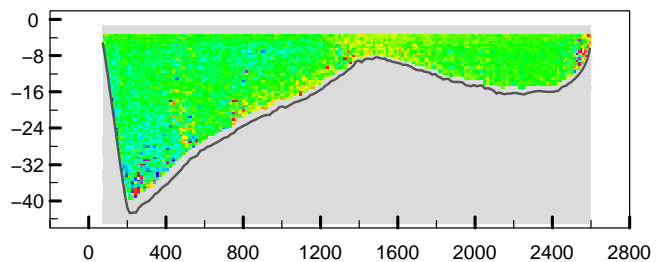

Debietraai 1 OS Roompot dd 29 april 2010
 gemeten snelheid (cm/sec)

gemeten richting (° tov N)

adcpfile : 2143153t.val tijd : 0937 – 0949

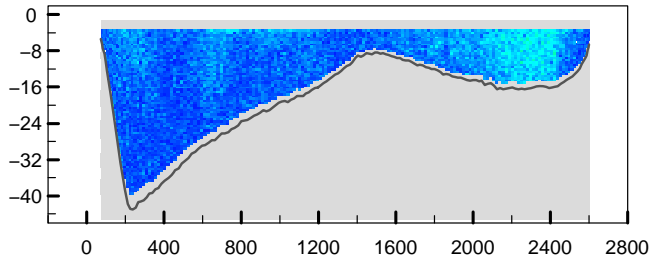

adcpfile : 2143153t.val tijd : 0937 – 0949

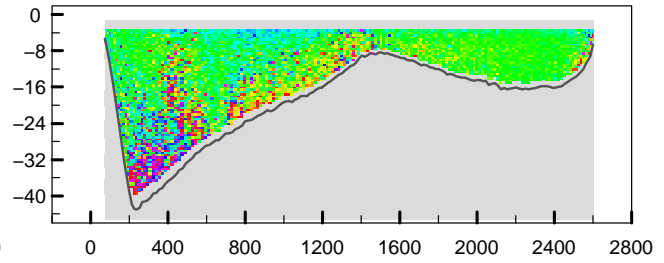

adcpfile : 2143154t.val tijd : 0950 – 1001

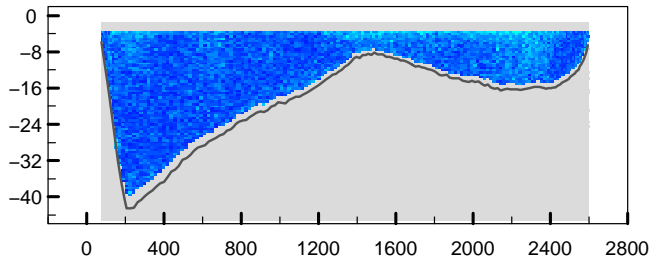

adcpfile : 2143154t.val tijd : 0950 – 1001

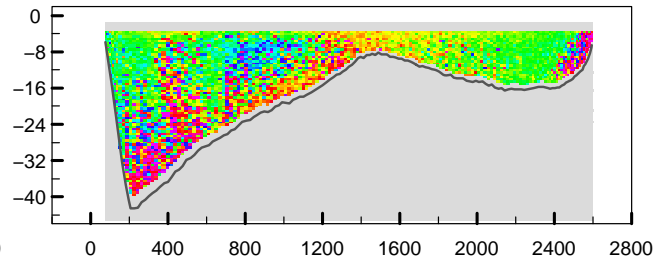

adcpfile : 2143155t.val tijd : 1004 – 1015

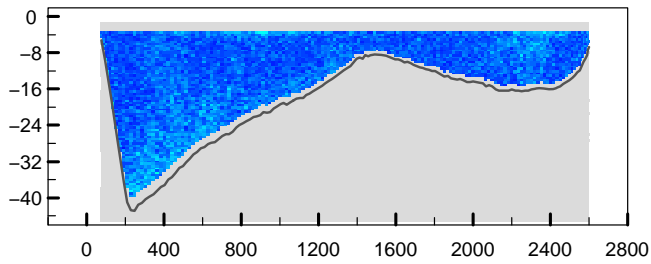

adcpfile : 2143155t.val tijd : 1004 – 1015

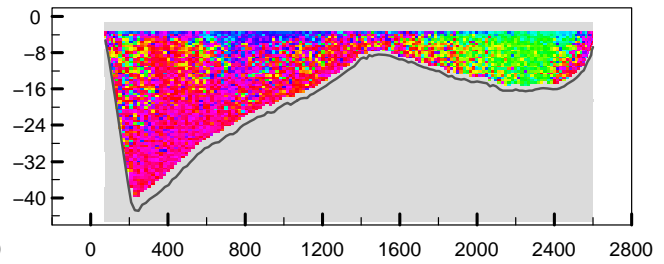

adcpfile : 2143156t.val tijd : 1016 – 1028

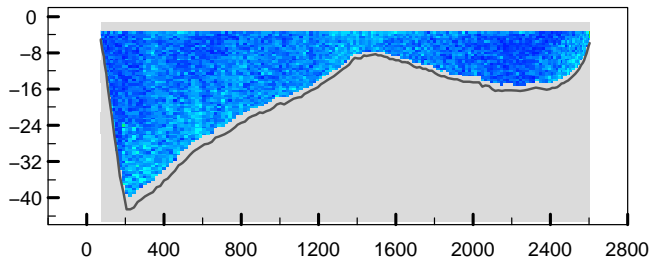

adcpfile : 2143156t.val tijd : 1016 – 1028

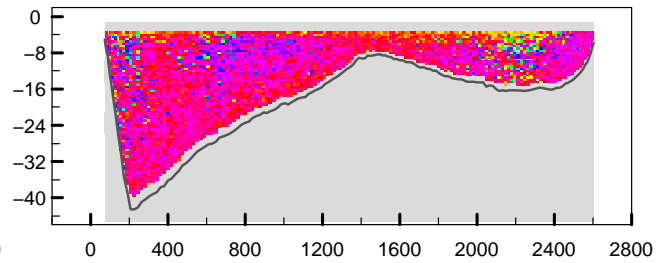

adcpfile : 2143157t.val tijd : 1029 – 1041

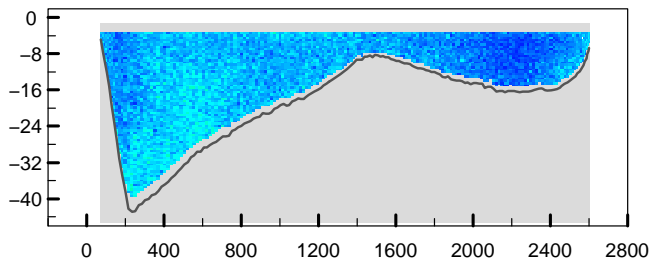

adcpfile : 2143157t.val tijd : 1029 – 1041

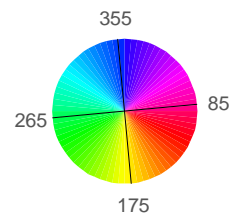
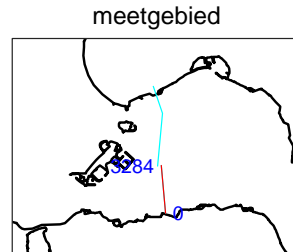
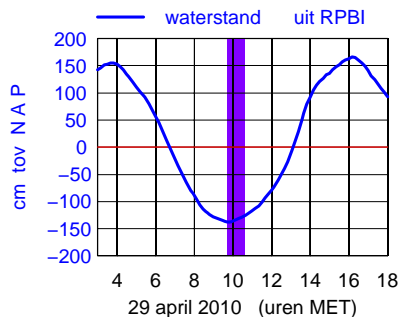
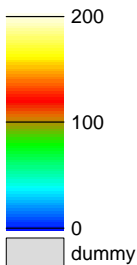
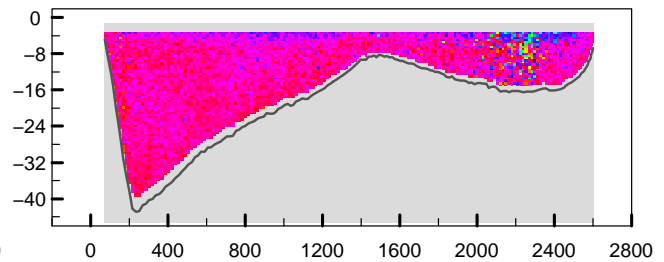

Debietraai 1 OS Roompot dd 29 april 2010
 gemeten snelheid (cm/sec)

gemeten richting (° tov N)

adcpfile : 2143158t.val tijd : 1042 – 1054

adcpfile : 2143158t.val tijd : 1042 – 1054

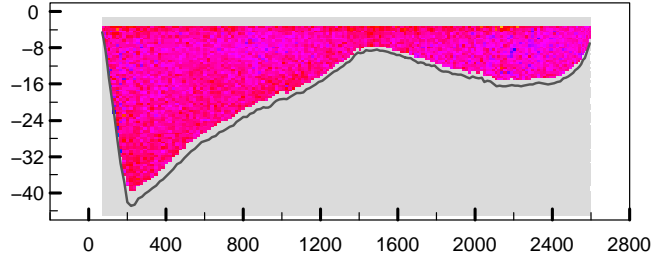
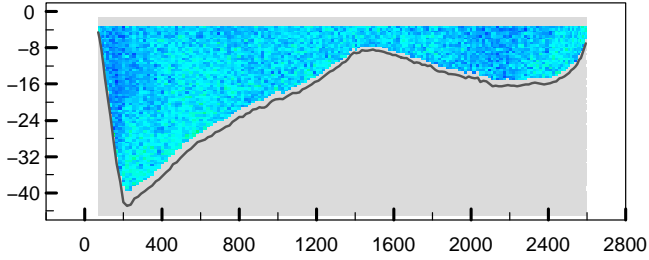

adcpfile : 2143159t.val tijd : 1055 – 1106

adcpfile : 2143159t.val tijd : 1055 – 1106

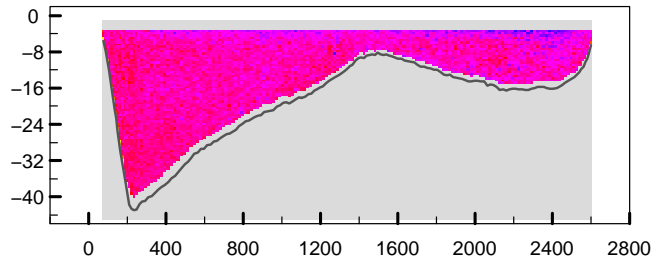
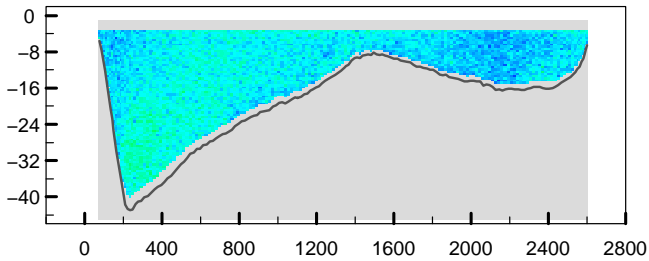

adcpfile : 2143160t.val tijd : 1107 – 1119

adcpfile : 2143160t.val tijd : 1107 – 1119

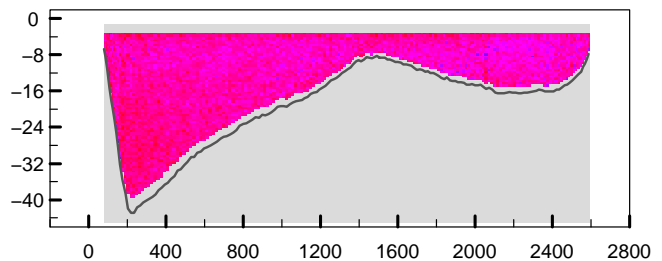
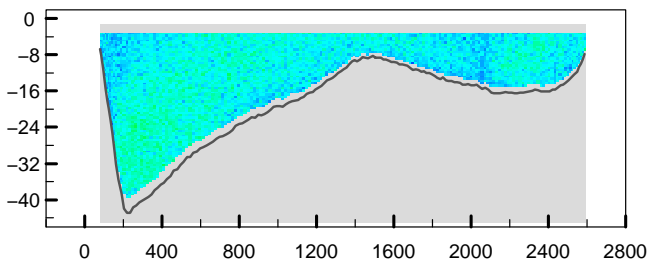

adcpfile : 2143161t.val tijd : 1120 – 1133

adcpfile : 2143161t.val tijd : 1120 – 1133

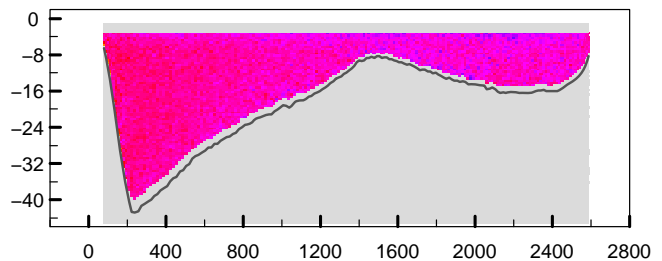
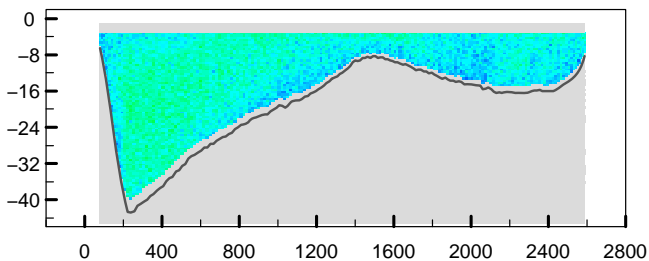

adcpfile : 2143162t.val tijd : 1133 – 1145

adcpfile : 2143162t.val tijd : 1133 – 1145

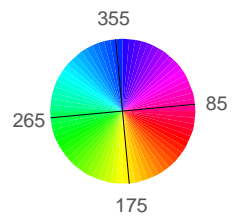
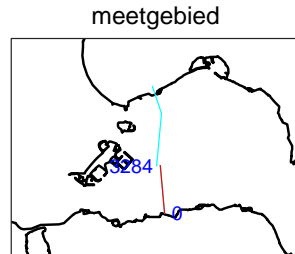
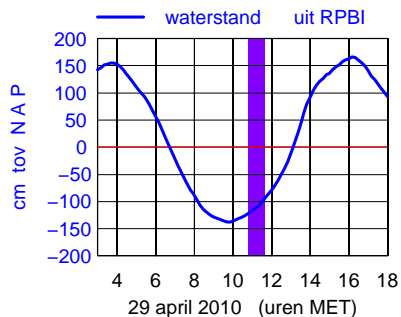
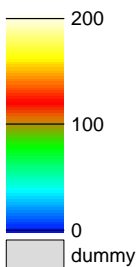
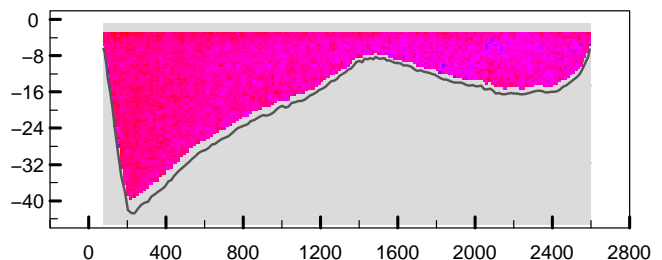
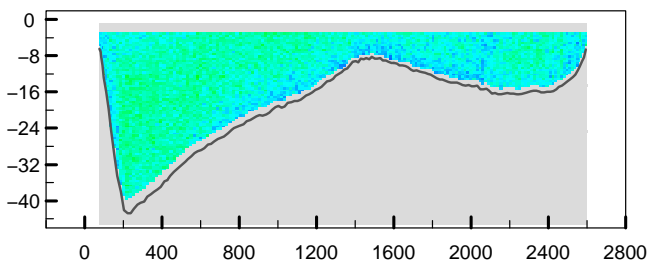

Debietraai 1 OS Roompot dd 29 april 2010
 gemeten snelheid (cm/sec)

gemeten richting (° tov N)

adcpfile : 2143163t.val tijd : 1146 – 1158

adcpfile : 2143163t.val tijd : 1146 – 1158

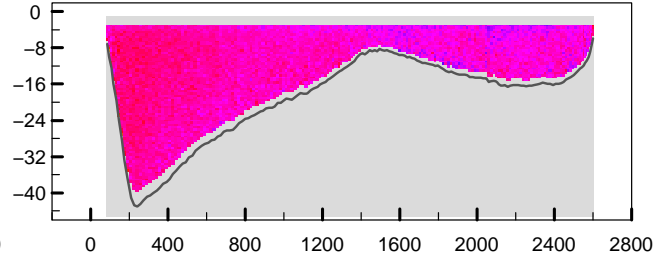
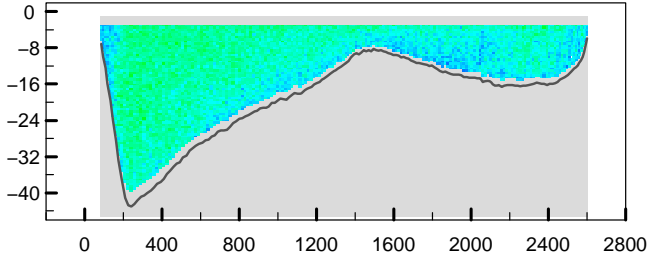

adcpfile : 2143164t.val tijd : 1159 – 1211

adcpfile : 2143164t.val tijd : 1159 – 1211

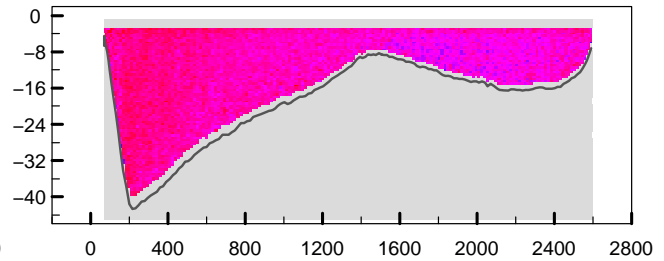
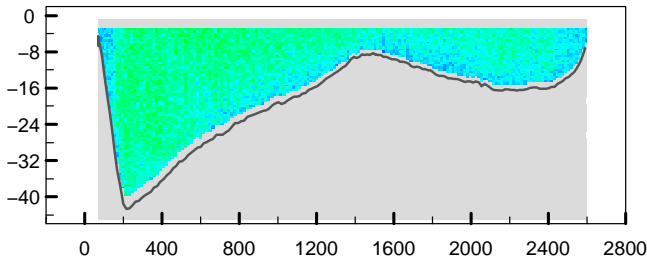

adcpfile : 2143165t.val tijd : 1212 – 1225

adcpfile : 2143165t.val tijd : 1212 – 1225

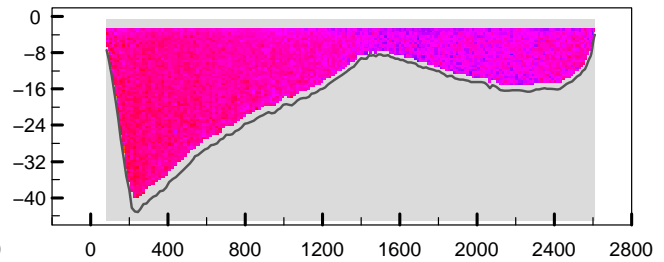
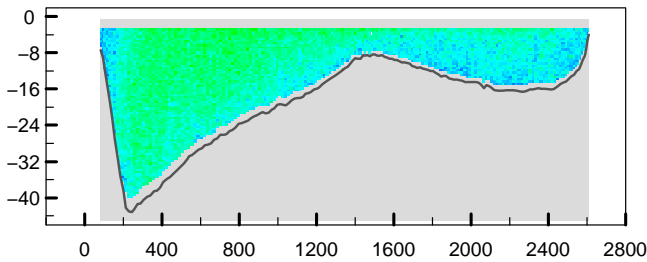

adcpfile : 2143166t.val tijd : 1228 – 1241

adcpfile : 2143166t.val tijd : 1228 – 1241

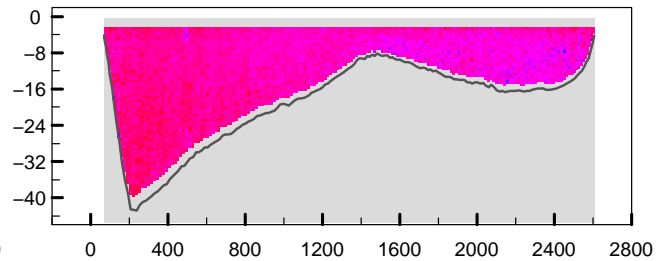
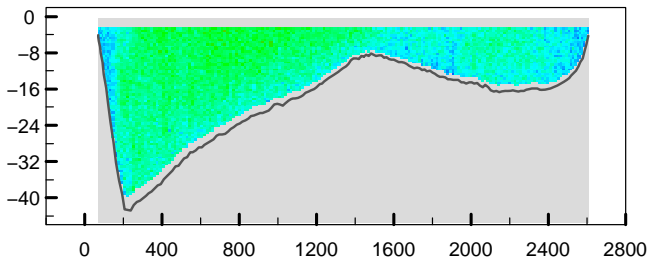

adcpfile : 2143167t.val tijd : 1241 – 1255

adcpfile : 2143167t.val tijd : 1241 – 1255

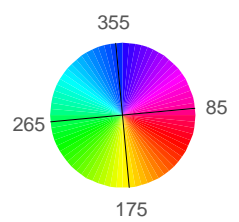
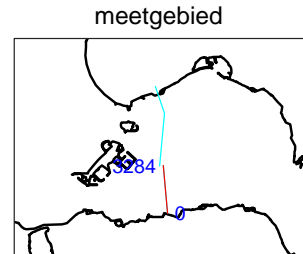
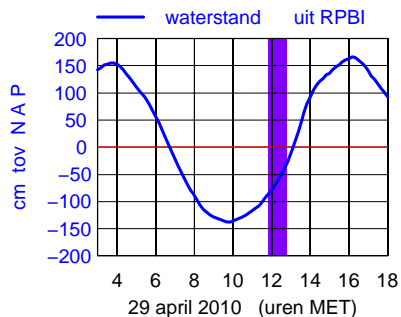
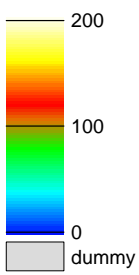
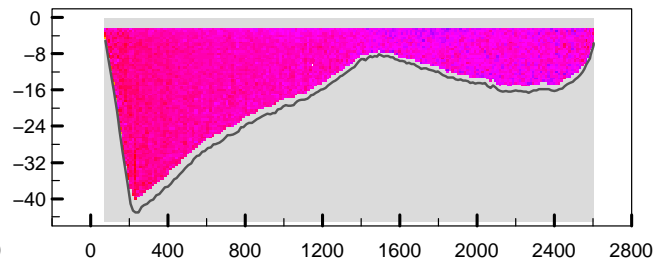
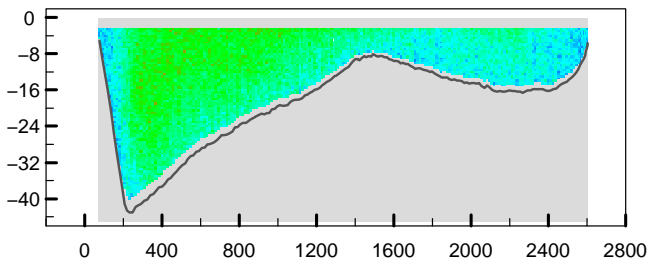

Debietraai 1 OS Roompot dd 29 april 2010
 gemeten snelheid (cm/sec)

gemeten richting (° tov N)

adcpfile : 2143168t.val tijd : 1256 – 1309

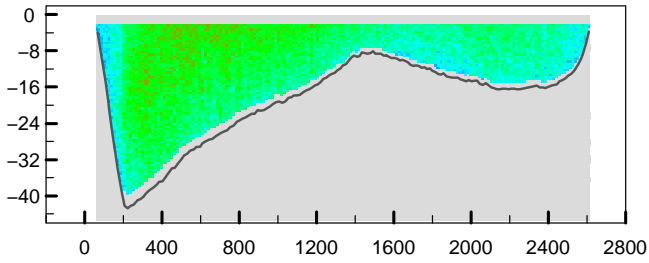

adcpfile : 2143168t.val tijd : 1256 – 1309

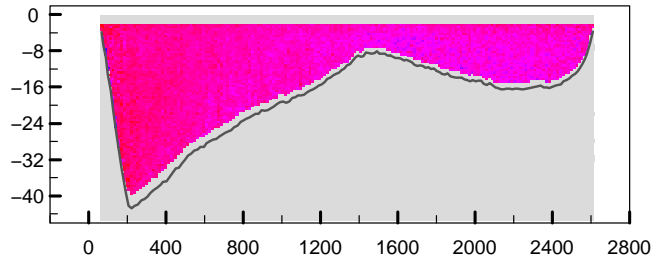

adcpfile : 2143169t.val tijd : 1309 – 1323

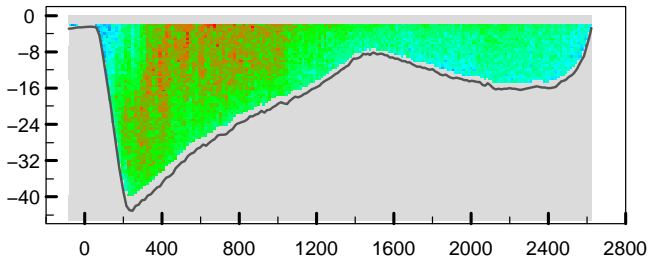

adcpfile : 2143169t.val tijd : 1309 – 1323

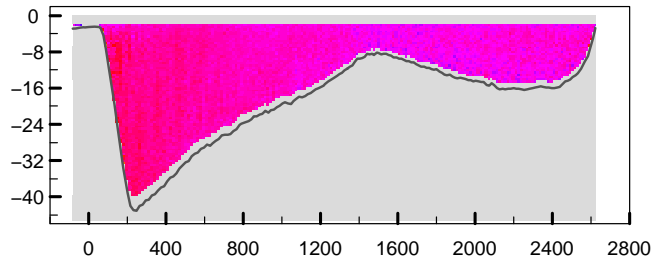

adcpfile : 2143170t.val tijd : 1324 – 1338

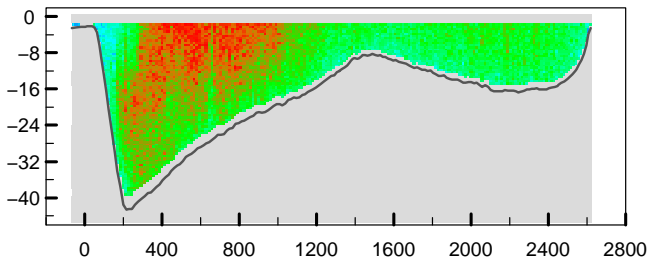

adcpfile : 2143170t.val tijd : 1324 – 1338

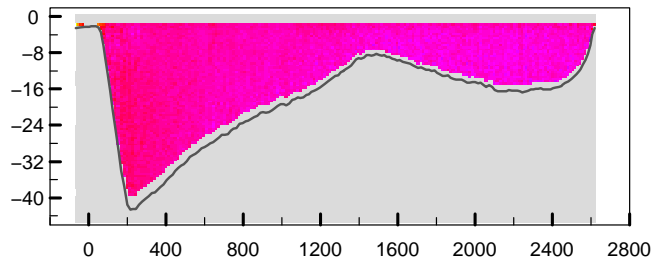

adcpfile : 2143171t.val tijd : 1339 – 1353

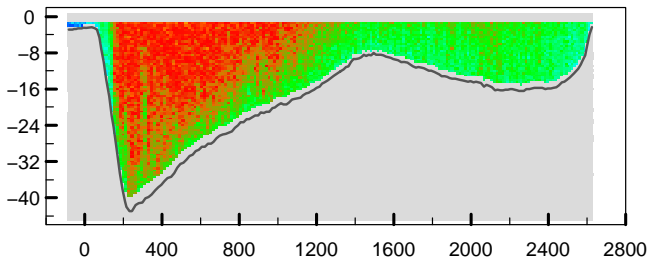

adcpfile : 2143171t.val tijd : 1339 – 1353

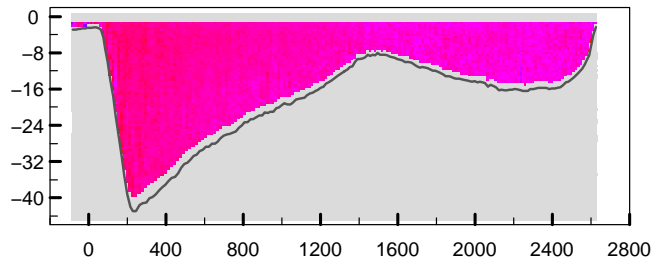

adcpfile : 2143172t.val tijd : 1354 – 1407

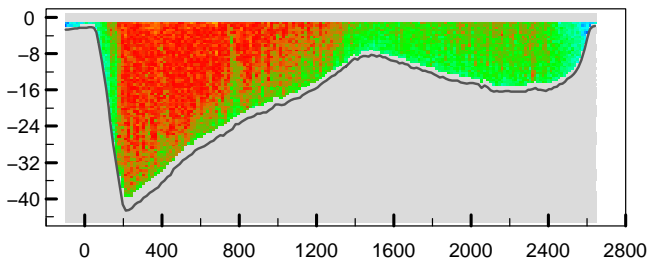

adcpfile : 2143172t.val tijd : 1354 – 1407

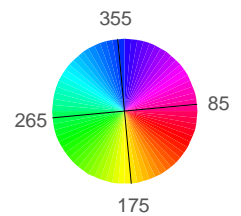
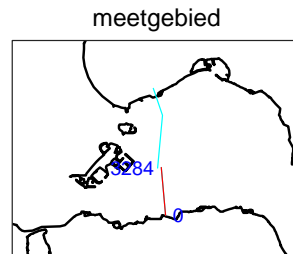
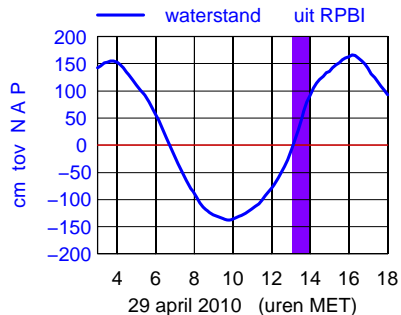
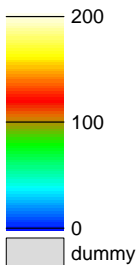
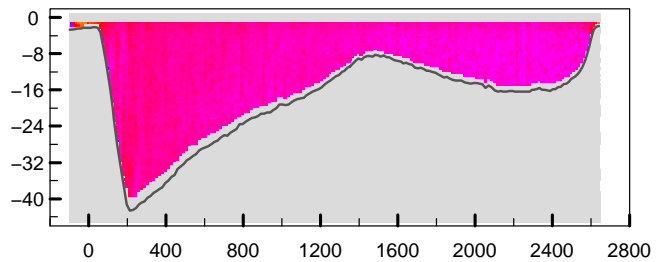

Debietraai 1 OS Roompot dd 29 april 2010
 gemeten snelheid (cm/sec)

gemeten richting (° tov N)

adcpfile : 2143173t.val tijd : 1408 – 1423

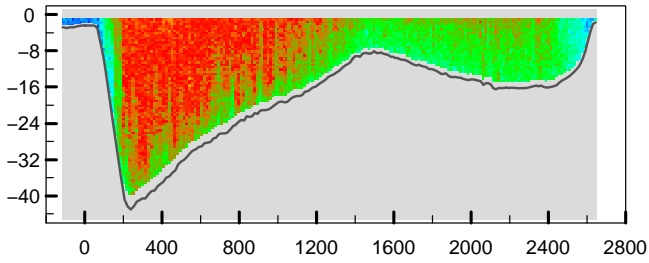

adcpfile : 2143173t.val tijd : 1408 – 1423

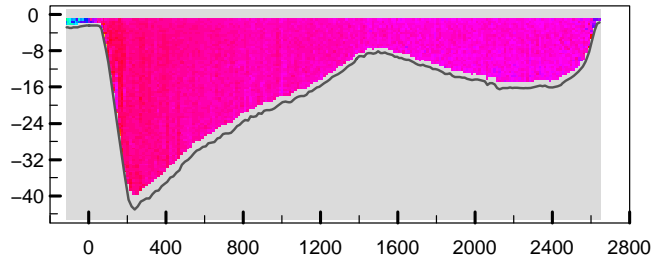

adcpfile : 2143174t.val tijd : 1424 – 1438

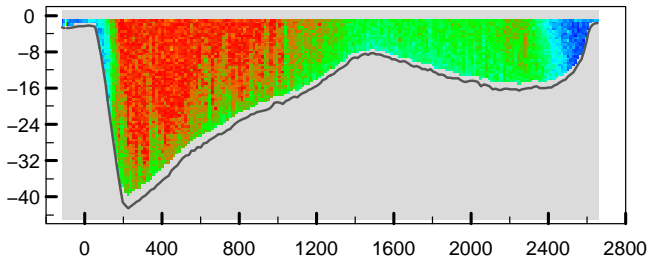

adcpfile : 2143174t.val tijd : 1424 – 1438

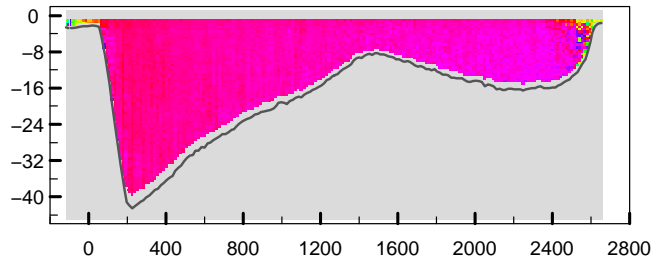

adcpfile : 2143175t.val tijd : 1440 – 1454

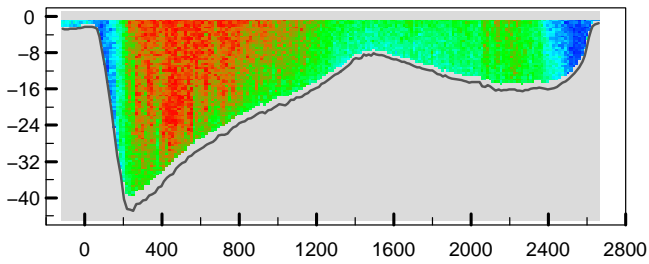

adcpfile : 2143175t.val tijd : 1440 – 1454

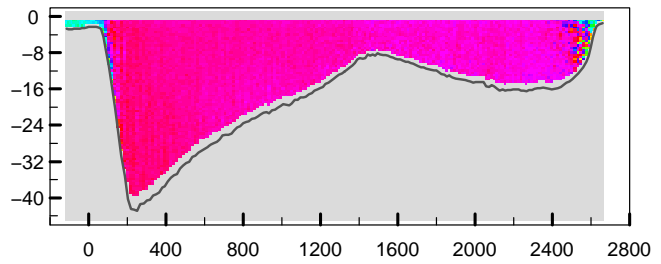

adcpfile : 2143176t.val tijd : 1455 – 1508

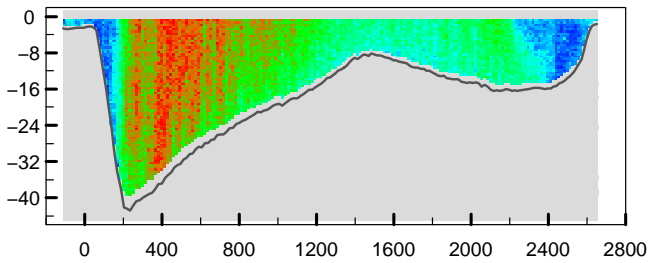

adcpfile : 2143176t.val tijd : 1455 – 1508

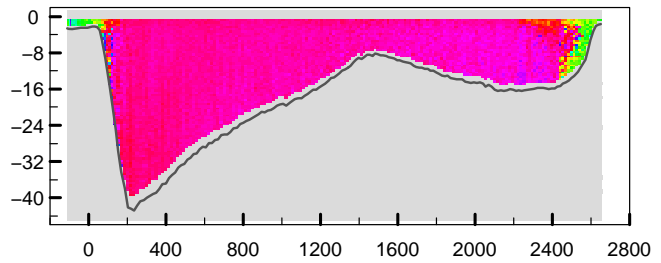

adcpfile : 2143177t.val tijd : 1512 – 1526

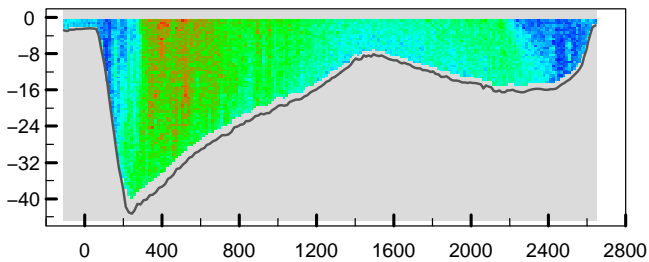

adcpfile : 2143177t.val tijd : 1512 – 1526

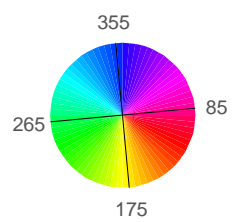
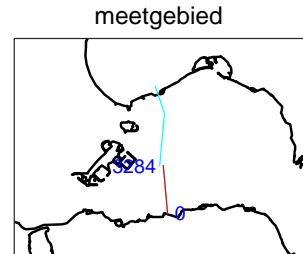
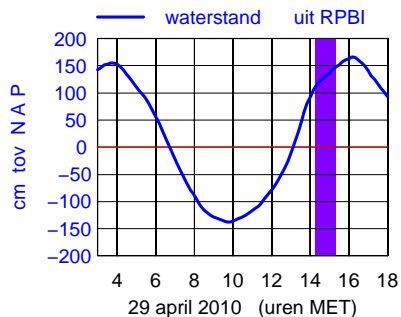
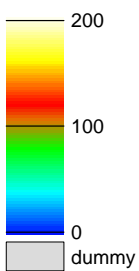
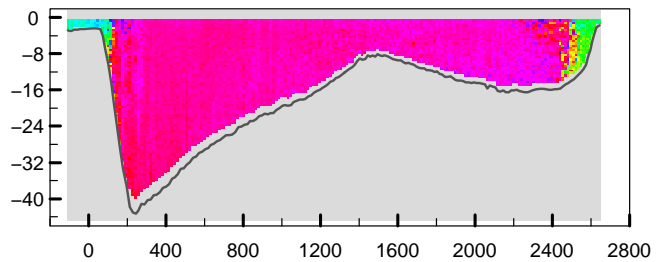

Debietraai 1 OS Roompot dd 29 april 2010
 gemeten snelheid (cm/sec)

gemeten richting (° tov N)

adcpfile : 2143178t.val tijd : 1527 – 1541

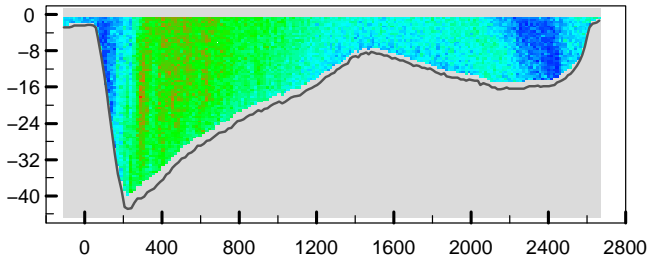

adcpfile : 2143178t.val tijd : 1527 – 1541

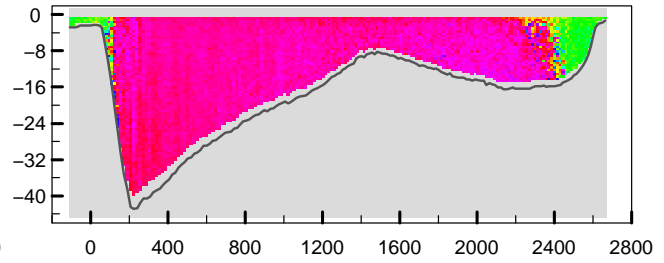

adcpfile : 2143179t.val tijd : 1545 – 1559

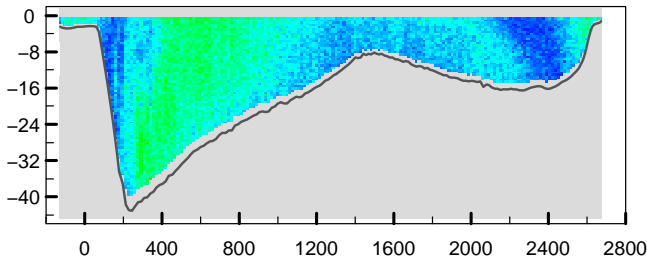

adcpfile : 2143179t.val tijd : 1545 – 1559

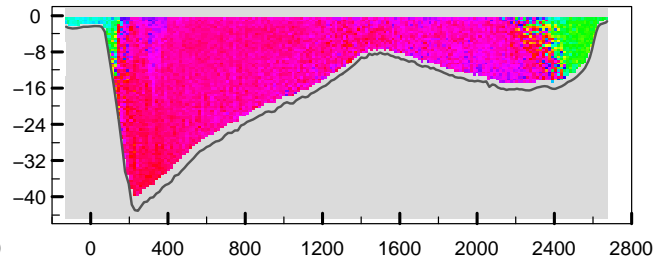

adcpfile : 2143180t.val tijd : 1559 – 1613

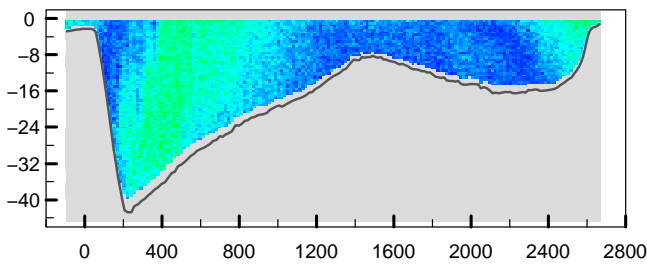

adcpfile : 2143180t.val tijd : 1559 – 1613

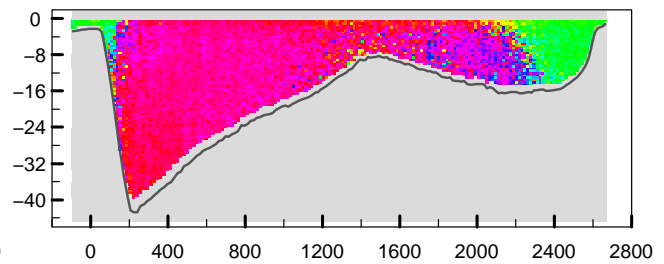

adcpfile : 2143181t.val tijd : 1614 – 1627

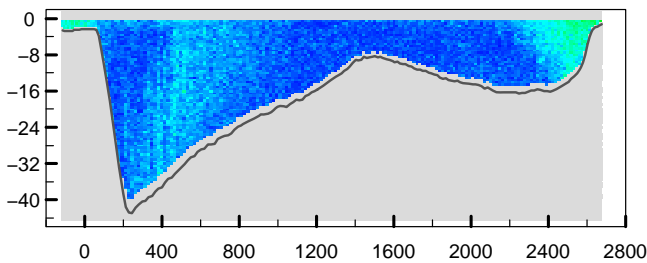

adcpfile : 2143181t.val tijd : 1614 – 1627

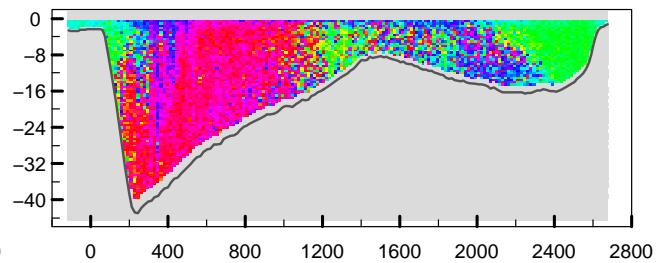

adcpfile : 2143182t.val tijd : 1628 – 1641

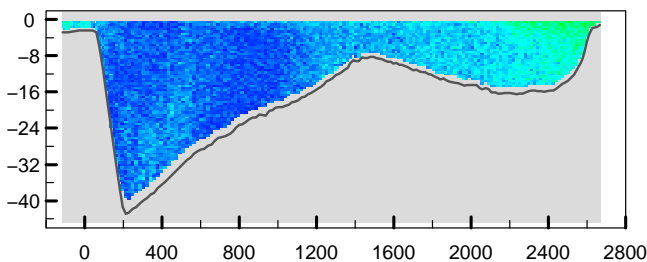

adcpfile : 2143182t.val tijd : 1628 – 1641

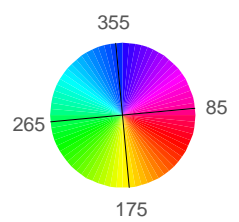
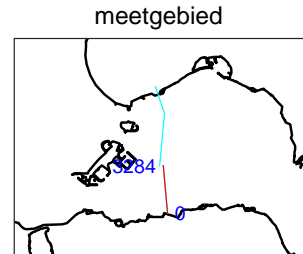
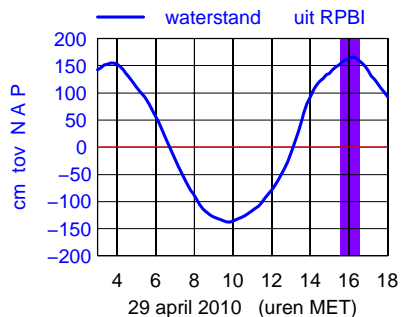
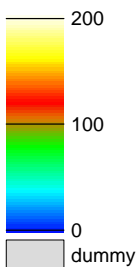
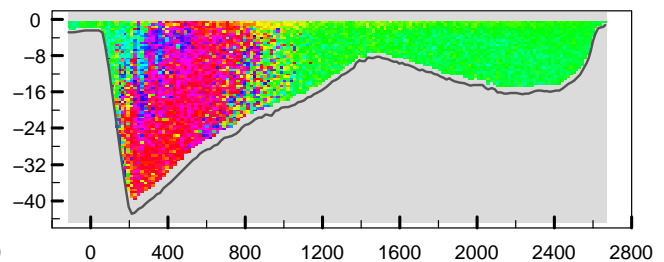

Debietraai 1 OS Roompot dd 29 april 2010
 gemeten snelheid (cm/sec)

gemeten richting (° tov N)

adcpfile : 2143183t.val tijd : 1642 – 1655

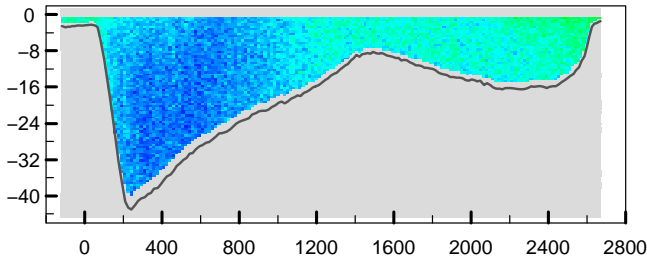

adcpfile : 2143183t.val tijd : 1642 – 1655

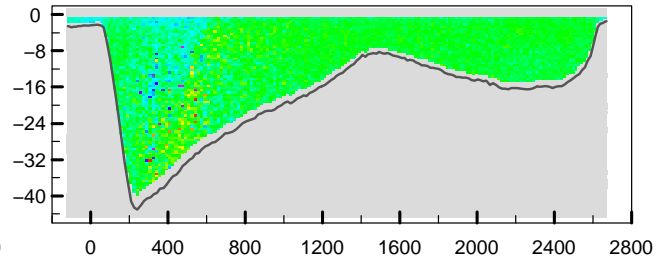

adcpfile : 2143184t.val tijd : 1655 – 1709

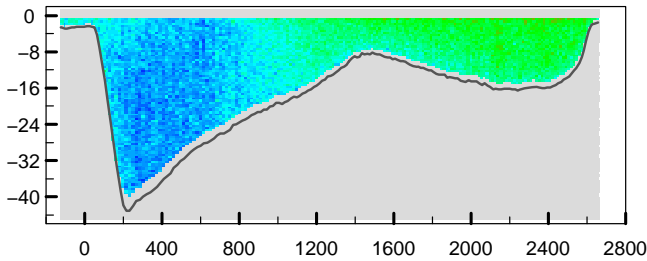

adcpfile : 2143184t.val tijd : 1655 – 1709

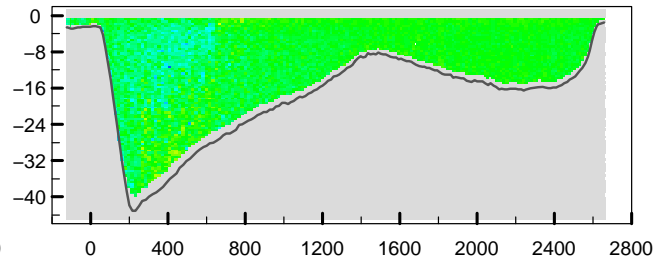

adcpfile : 2143185t.val tijd : 1710 – 1722

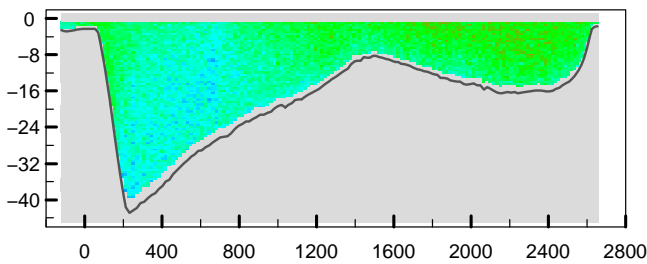

adcpfile : 2143185t.val tijd : 1710 – 1722

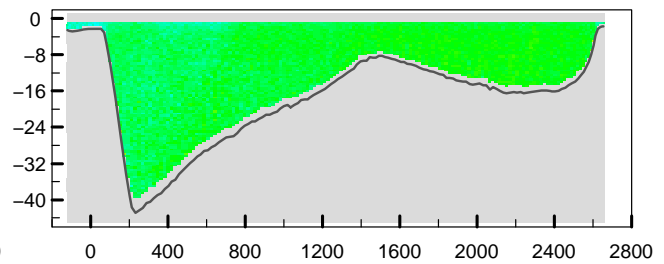

adcpfile : 2143186t.val tijd : 1723 – 1736

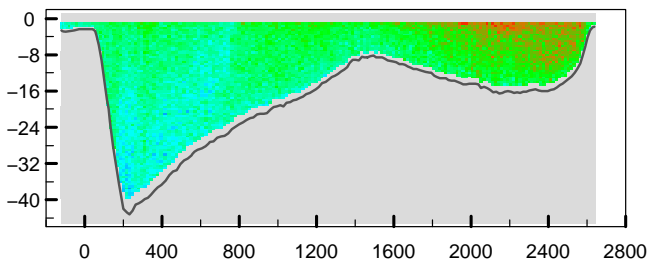

adcpfile : 2143186t.val tijd : 1723 – 1736

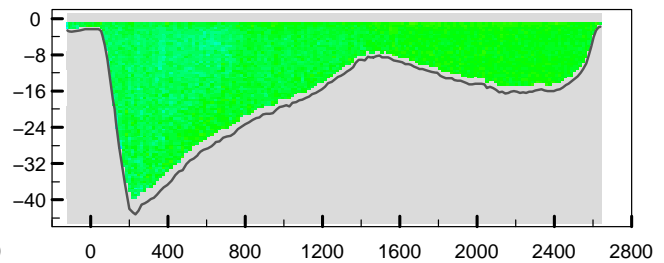

adcpfile : 2143187t.val tijd : 1736 – 1748

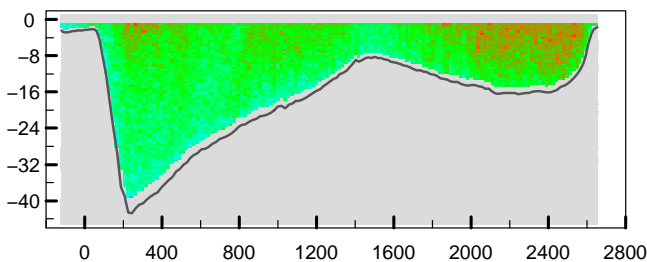

adcpfile : 2143187t.val tijd : 1736 – 1748

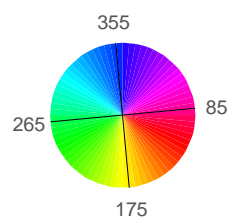
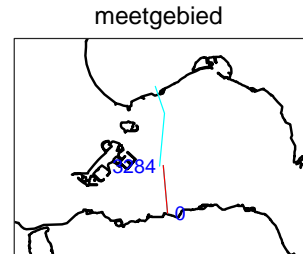
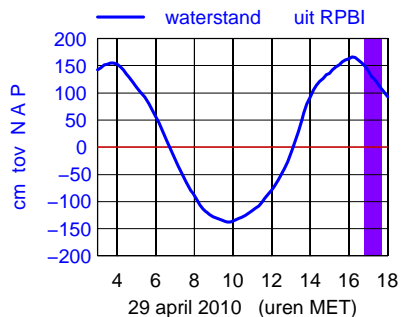
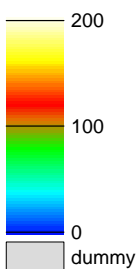
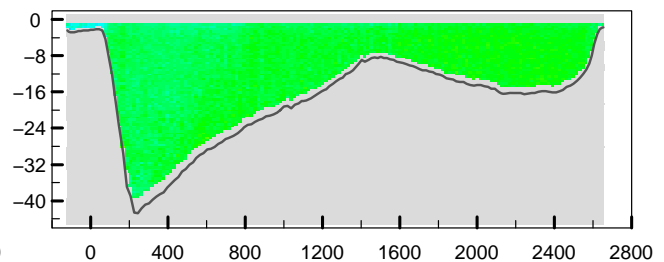

Debietraai 1 OS Roompot dd 29 april 2010
gemeten snelheid (cm/sec)

adcpfile : 2143188t.val

tijd : 1749 – 1801

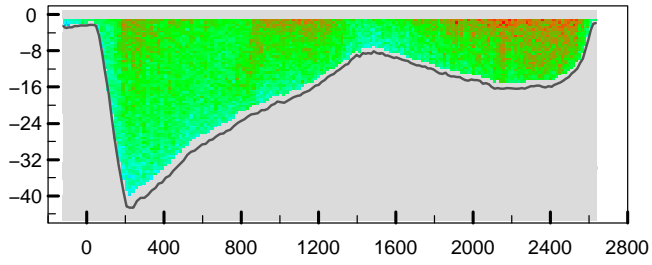

gemeten richting (° tov N)

adcpfile : 2143188t.val

tijd : 1749 – 1801

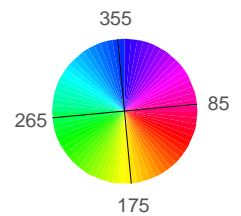
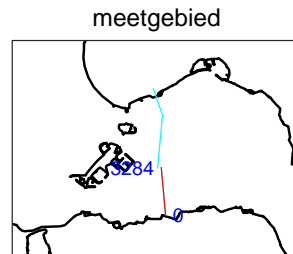
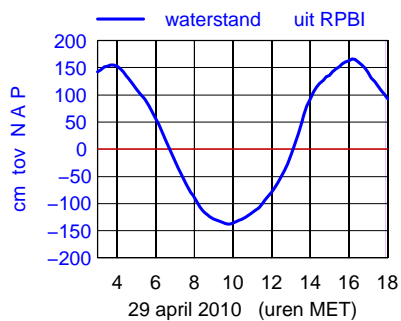
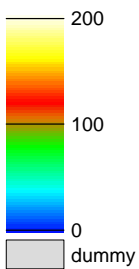
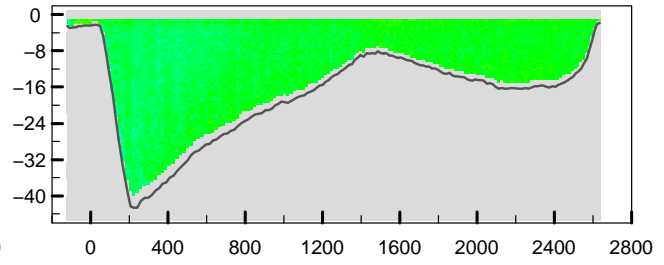

Bijlage 7b

Overzicht stroomsnelheden en richtingen Schaar asMi

Debietmeting Raai 1 O.S.

2143m1001

Notitie: ZLMD-10.N.006

Debietraai 1 OS Schaar dd 28 april 2010
 gemeten snelheid (cm/sec)

gemeten richting (° tov N)

adcpfile : 2143056t.val tijd : 0501 – 0511

adcpfile : 2143056t.val tijd : 0501 – 0511

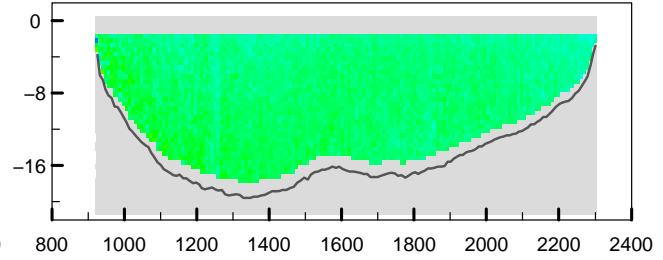
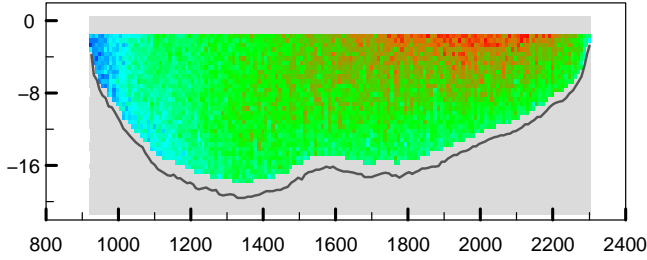

adcpfile : 2143057t.val tijd : 0512 – 0523

adcpfile : 2143057t.val tijd : 0512 – 0523

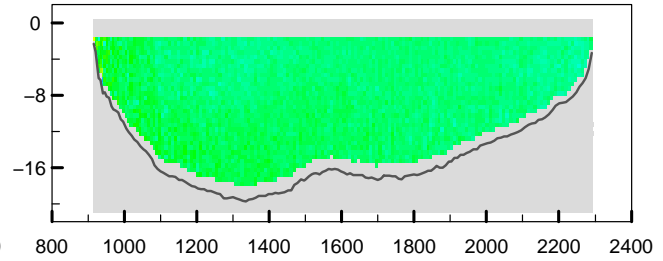
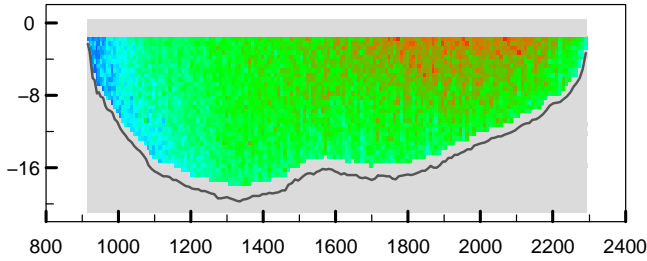

adcpfile : 2143058t.val tijd : 0523 – 0533

adcpfile : 2143058t.val tijd : 0523 – 0533

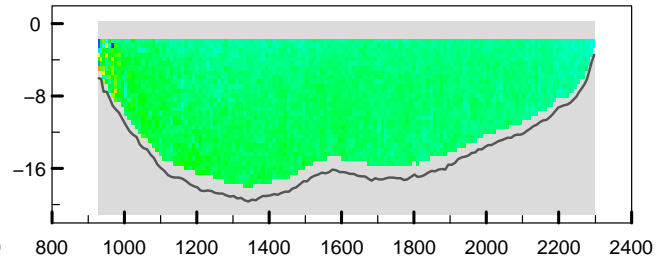
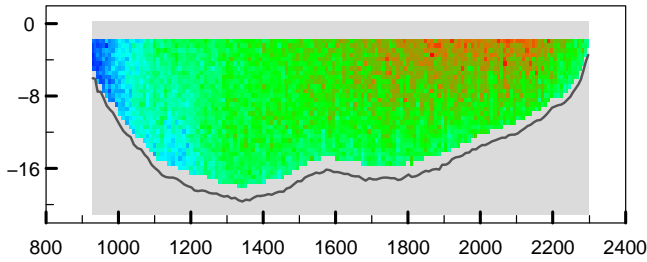

adcpfile : 2143059t.val tijd : 0533 – 0543

adcpfile : 2143059t.val tijd : 0533 – 0543

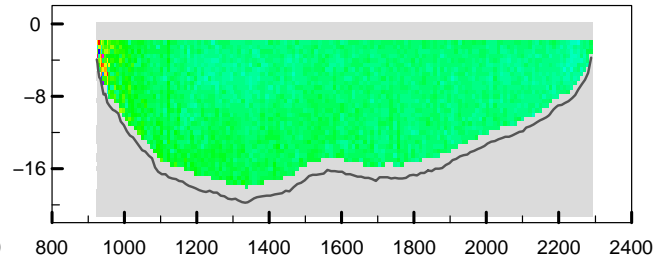
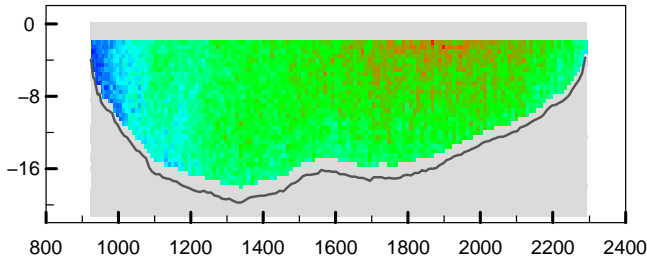

adcpfile : 2143060t.val tijd : 0543 – 0553

adcpfile : 2143060t.val tijd : 0543 – 0553

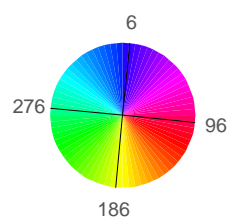
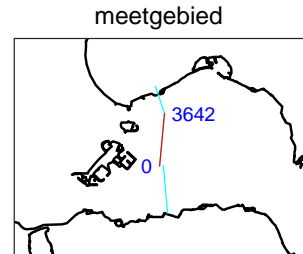
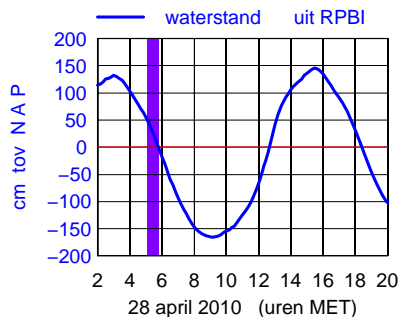
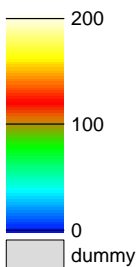
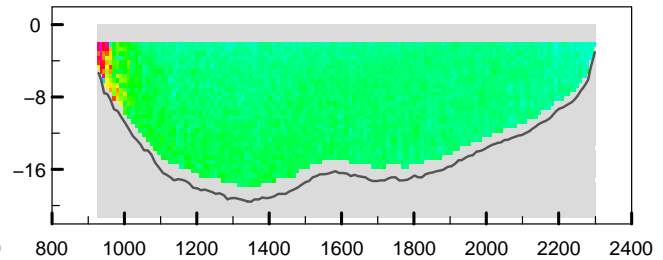
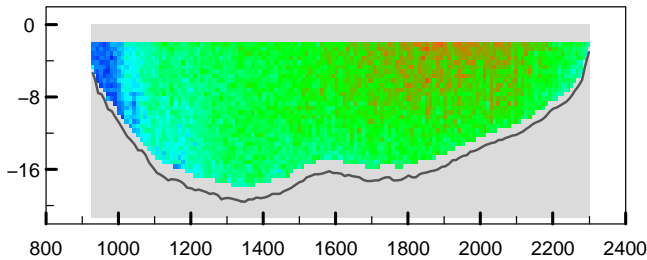

Debietraai 1 OS Schaar dd 28 april 2010
 gemeten snelheid (cm/sec)

gemeten richting (° tov N)

adcpfile : 2143061t.val tijd : 0553 – 0602

adcpfile : 2143061t.val tijd : 0553 – 0602

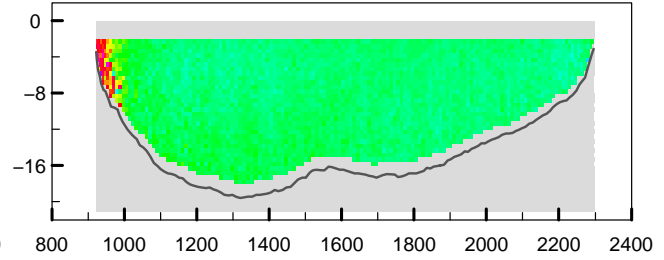
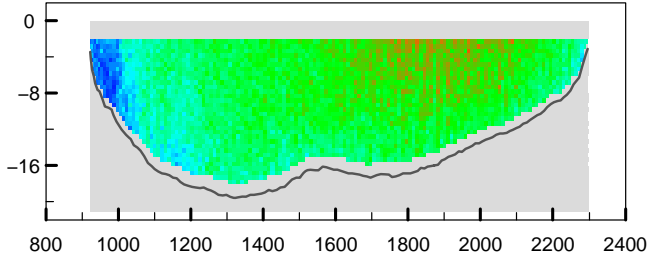

adcpfile : 2143062t.val tijd : 0603 – 0613

adcpfile : 2143062t.val tijd : 0603 – 0613

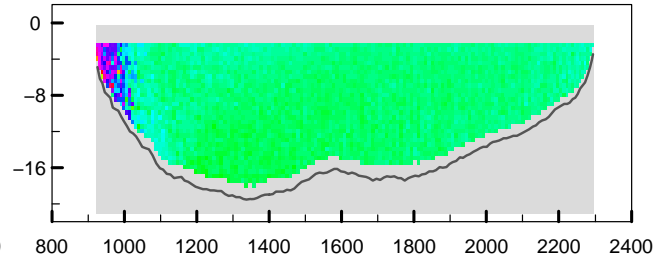
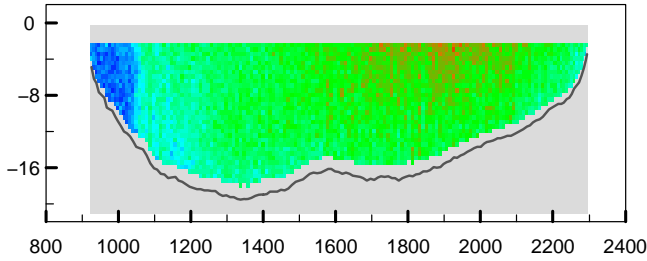

adcpfile : 2143063t.val tijd : 0613 – 0623

adcpfile : 2143063t.val tijd : 0613 – 0623

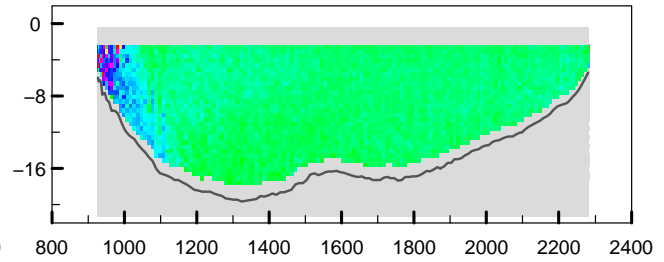
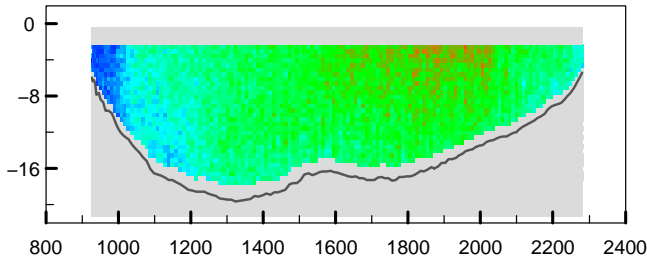

adcpfile : 2143064t.val tijd : 0623 – 0632

adcpfile : 2143064t.val tijd : 0623 – 0632

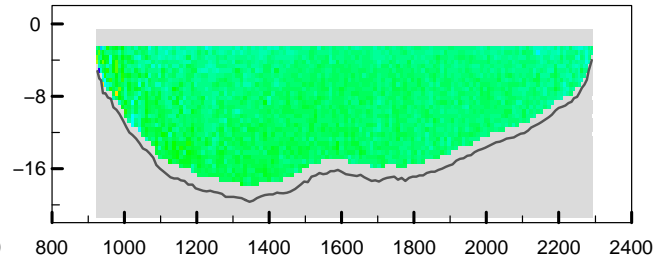
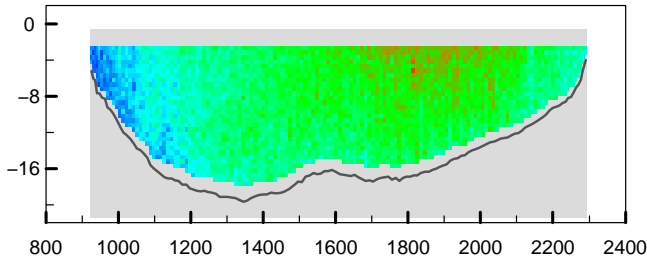

adcpfile : 2143065t.val tijd : 0633 – 0643

adcpfile : 2143065t.val tijd : 0633 – 0643

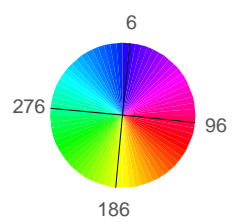
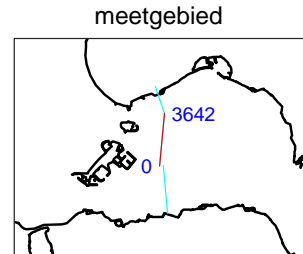
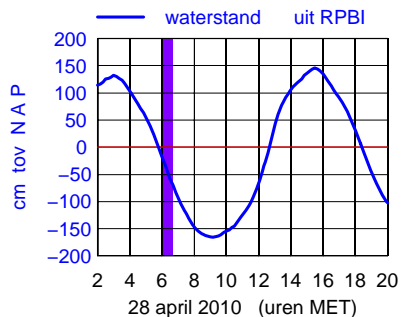
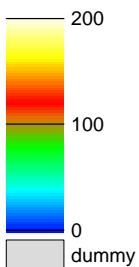
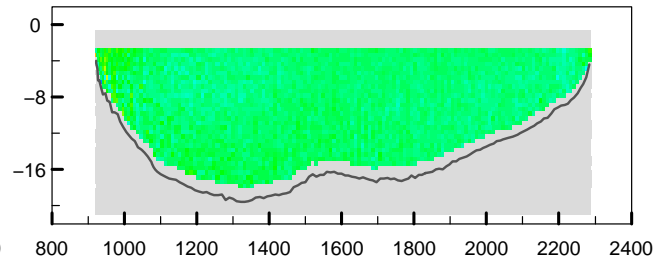
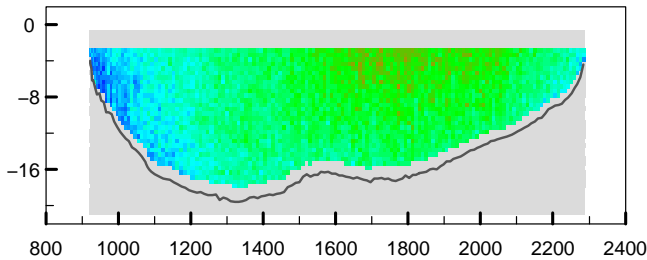

Debietraai 1 OS Schaar dd 28 april 2010
 gemeten snelheid (cm/sec)

gemeten richting (° tov N)

adcpfile : 2143066t.val tijd : 0643 – 0653

adcpfile : 2143066t.val tijd : 0643 – 0653

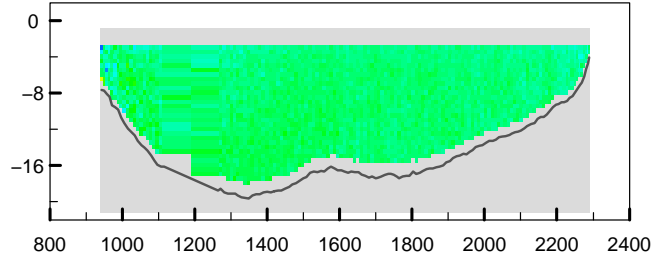
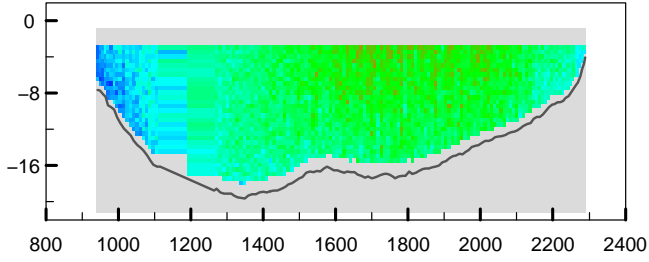

adcpfile : 2143067t.val tijd : 0653 – 0702

adcpfile : 2143067t.val tijd : 0653 – 0702

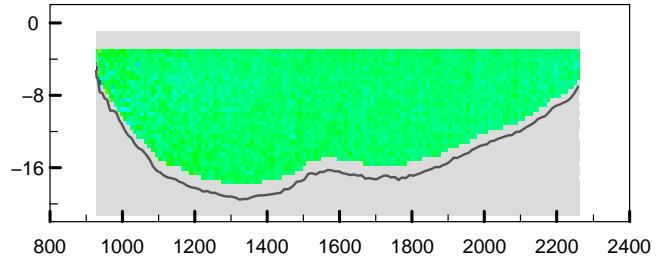
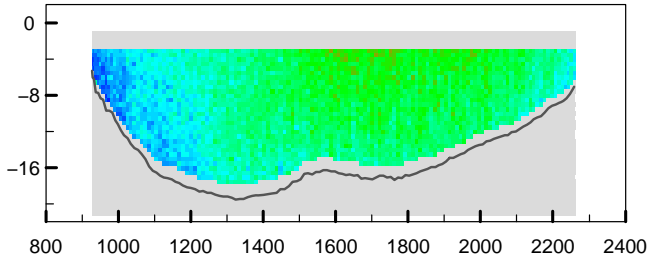

adcpfile : 2143068t.val tijd : 0702 – 0712

adcpfile : 2143068t.val tijd : 0702 – 0712

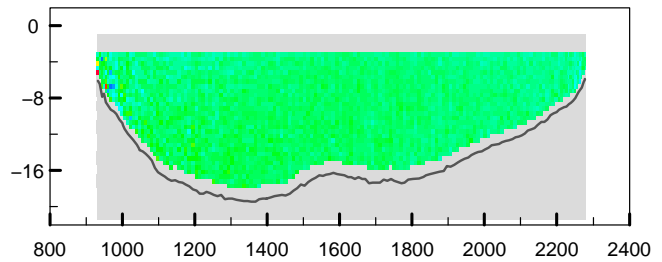
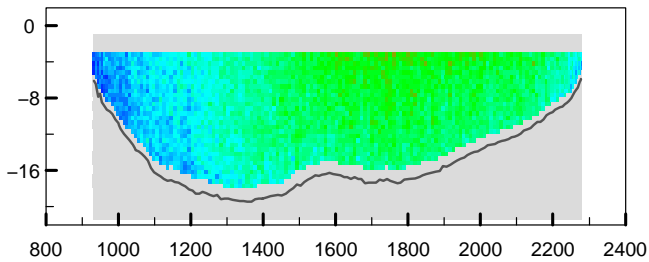

adcpfile : 2143069t.val tijd : 0713 – 0723

adcpfile : 2143069t.val tijd : 0713 – 0723

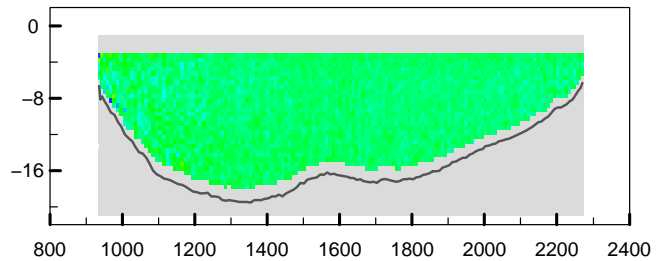
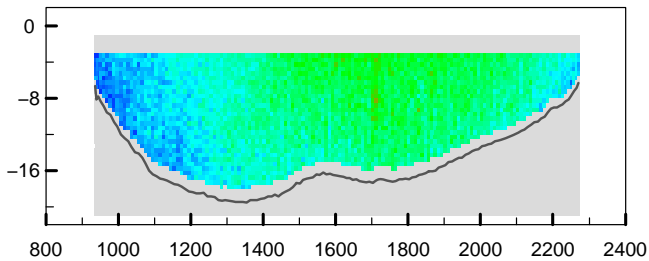

adcpfile : 2143070t.val tijd : 0723 – 0733

adcpfile : 2143070t.val tijd : 0723 – 0733

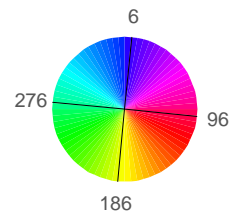
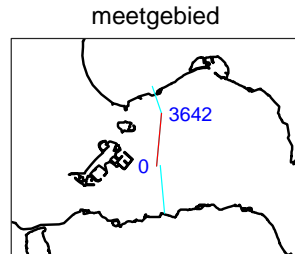
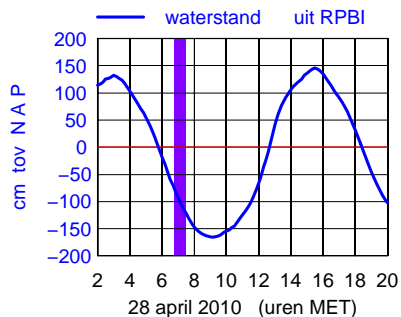
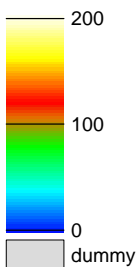
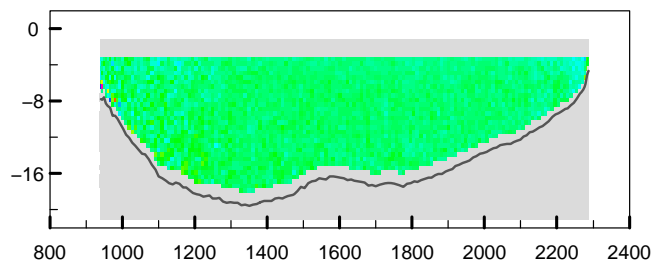
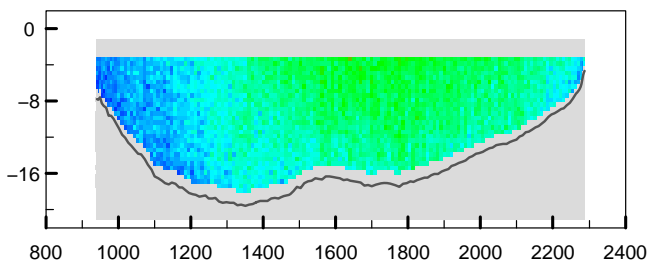

Debietraai 1 OS Schaar dd 28 april 2010
 gemeten snelheid (cm/sec)

gemeten richting (° tov N)

adcpfile : 2143071t.val tijd : 0734 – 0744

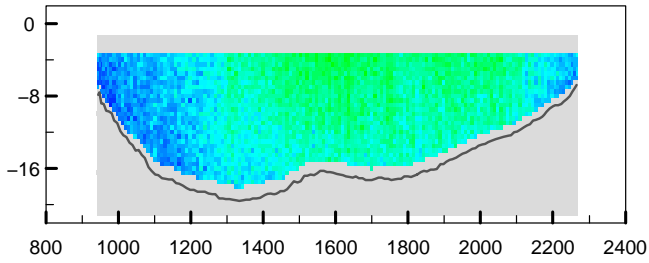

adcpfile : 2143071t.val tijd : 0734 – 0744

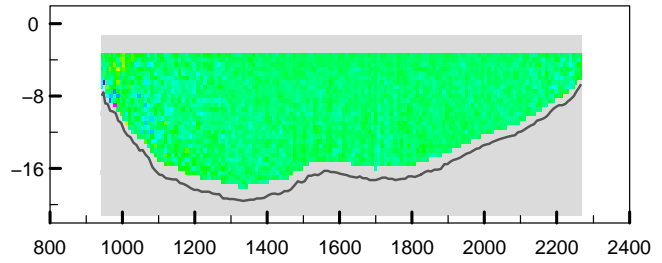

adcpfile : 2143072t.val tijd : 0744 – 0755

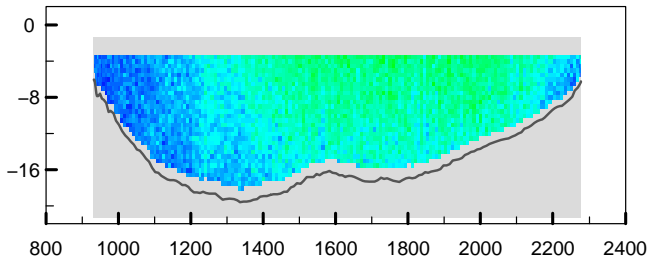

adcpfile : 2143072t.val tijd : 0744 – 0755

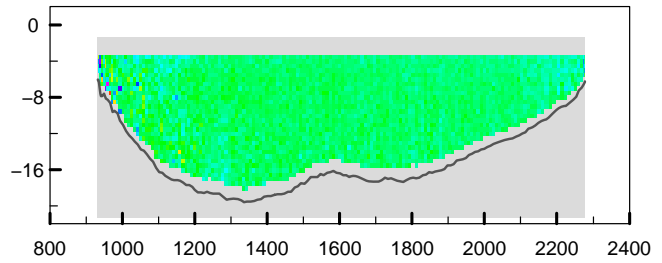

adcpfile : 2143073t.val tijd : 0759 – 0807

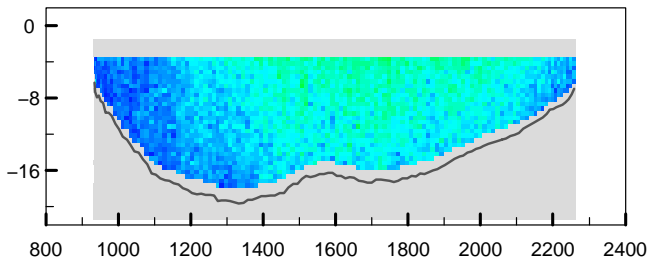

adcpfile : 2143073t.val tijd : 0759 – 0807

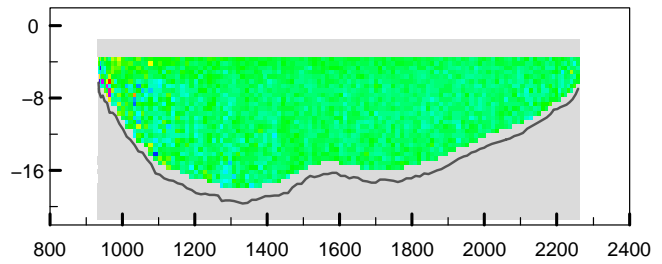

adcpfile : 2143074t.val tijd : 0807 – 0816

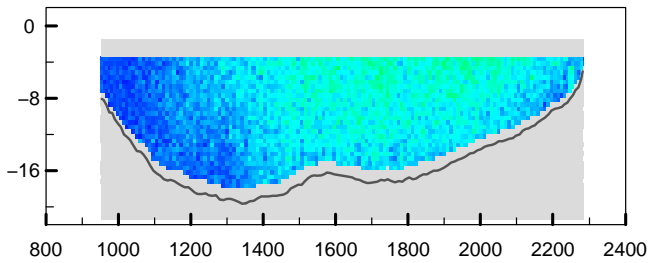

adcpfile : 2143074t.val tijd : 0807 – 0816

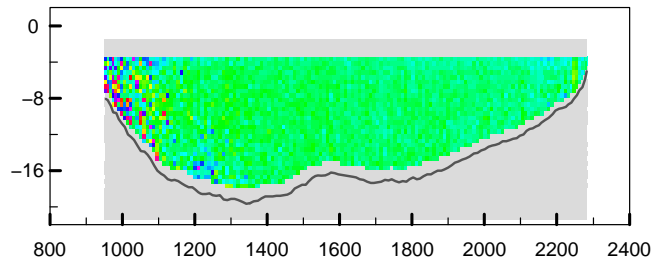

adcpfile : 2143075t.val tijd : 0826 – 0836

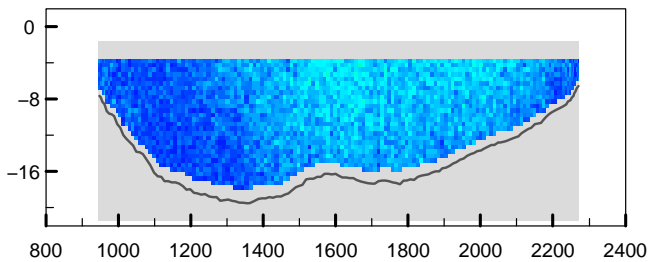

adcpfile : 2143075t.val tijd : 0826 – 0836

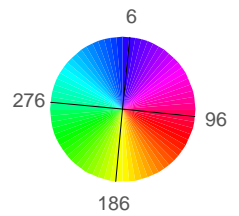
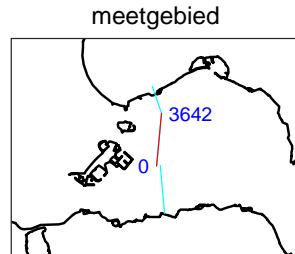
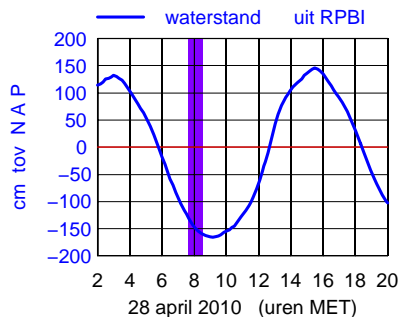
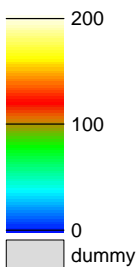
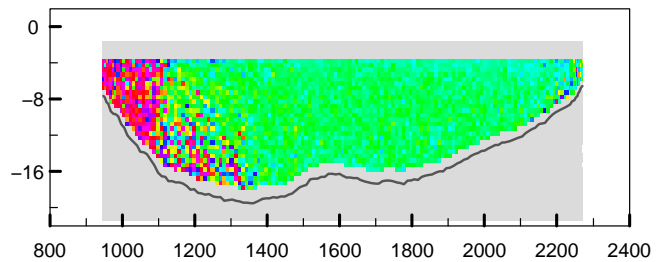

Debietraai 1 OS Schaar dd 28 april 2010
 gemeten snelheid (cm/sec)

gemeten richting (° tov N)

adcpfile : 2143076t.val tijd : 0836 – 0845

adcpfile : 2143076t.val tijd : 0836 – 0845

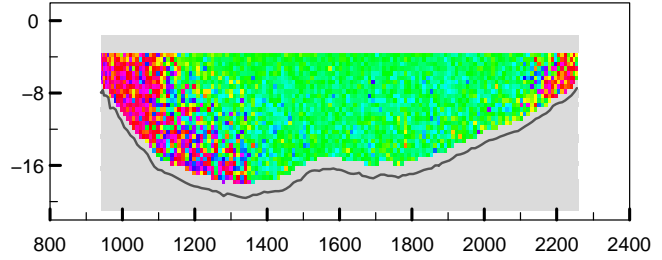
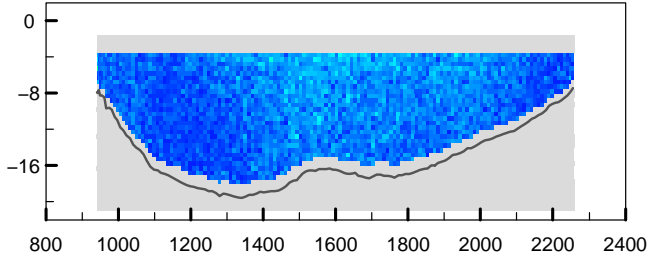

adcpfile : 2143077t.val tijd : 0846 – 0855

adcpfile : 2143077t.val tijd : 0846 – 0855

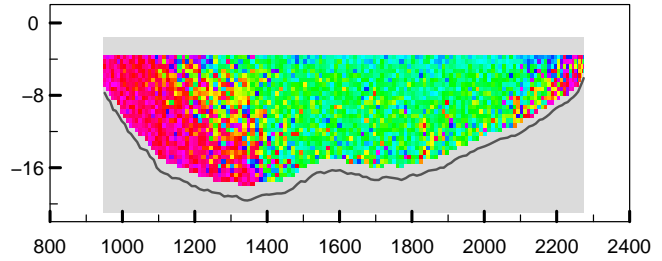
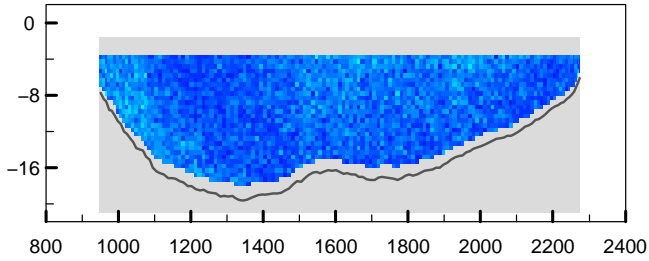

adcpfile : 2143078t.val tijd : 0855 – 0904

adcpfile : 2143078t.val tijd : 0855 – 0904

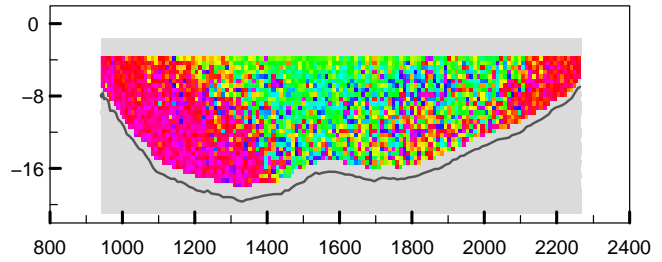
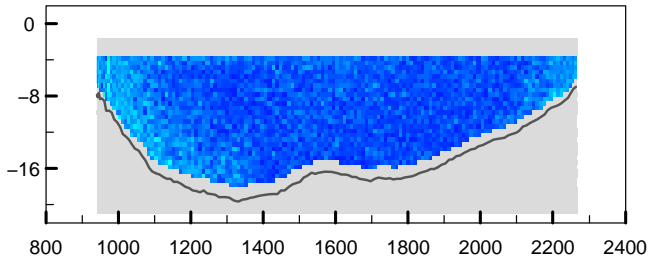

adcpfile : 2143079t.val tijd : 0904 – 0913

adcpfile : 2143079t.val tijd : 0904 – 0913

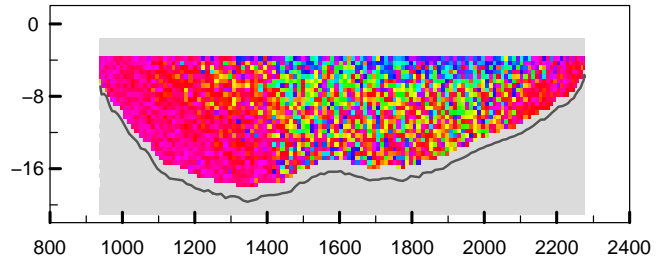
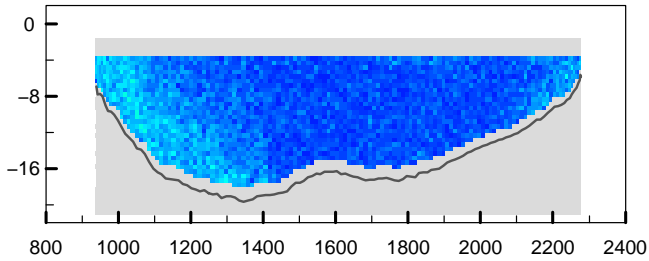

adcpfile : 2143080t.val tijd : 0913 – 0922

adcpfile : 2143080t.val tijd : 0913 – 0922

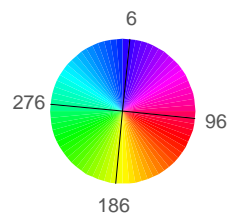
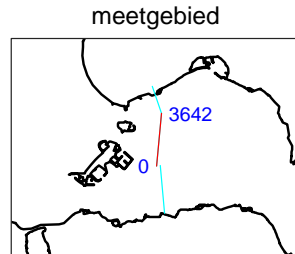
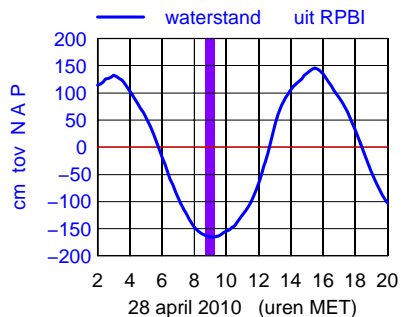
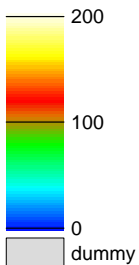
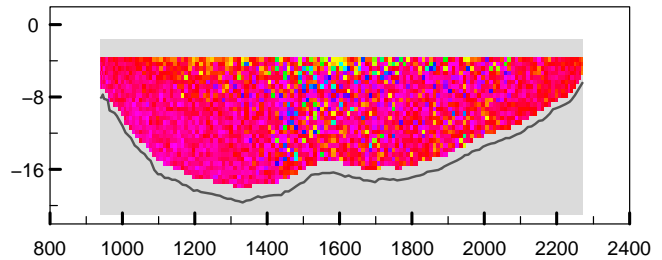
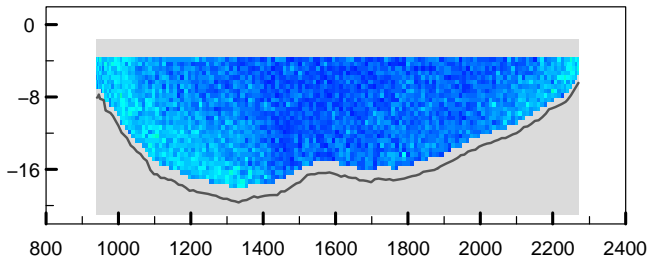

Debietraai 1 OS Schaar dd 28 april 2010
 gemeten snelheid (cm/sec)

gemeten richting (° tov N)

adcpfile : 2143081t.val tijd : 0922 – 0931

adcpfile : 2143081t.val tijd : 0922 – 0931

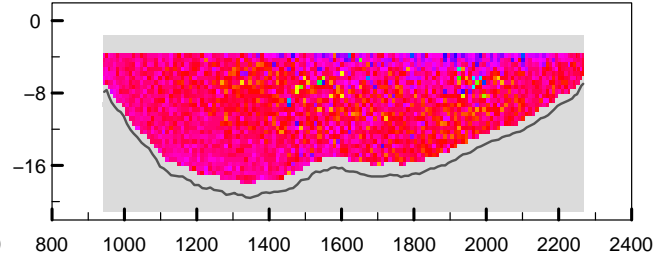
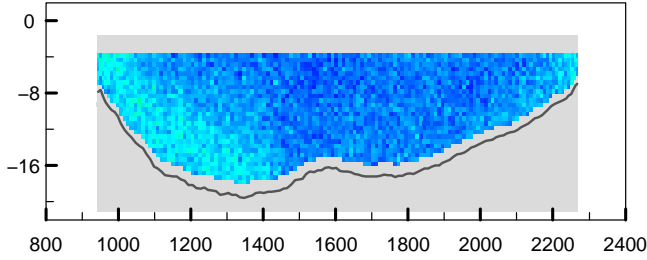

adcpfile : 2143082t.val tijd : 0932 – 0940

adcpfile : 2143082t.val tijd : 0932 – 0940

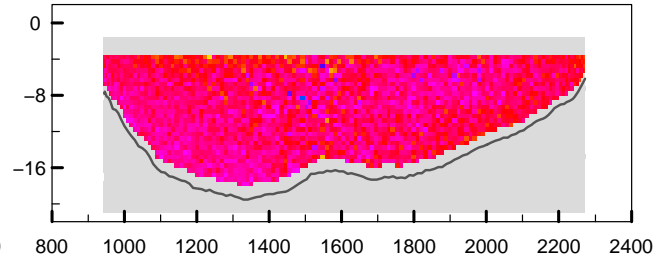
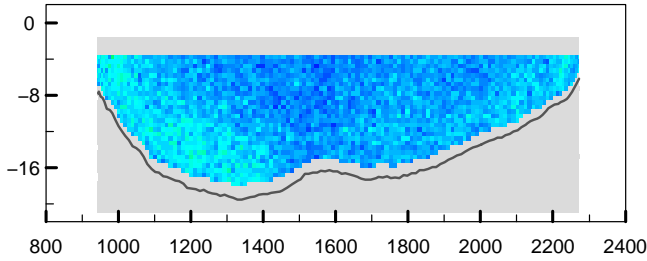

adcpfile : 2143083t.val tijd : 0940 – 0949

adcpfile : 2143083t.val tijd : 0940 – 0949

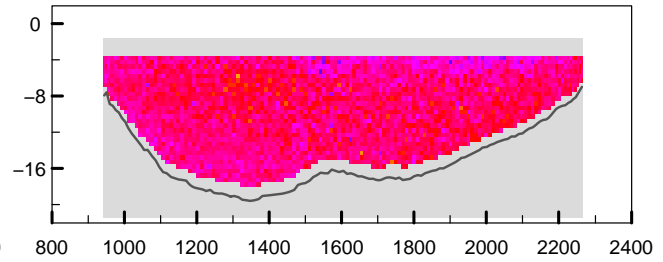
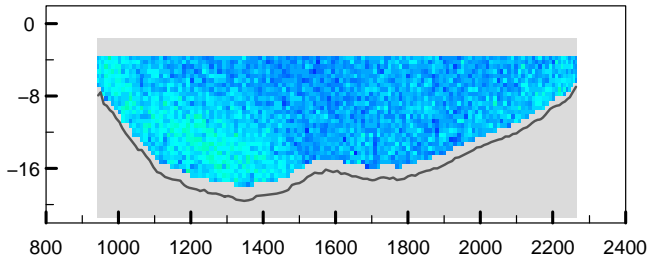

adcpfile : 2143084t.val tijd : 0949 – 0957

adcpfile : 2143084t.val tijd : 0949 – 0957

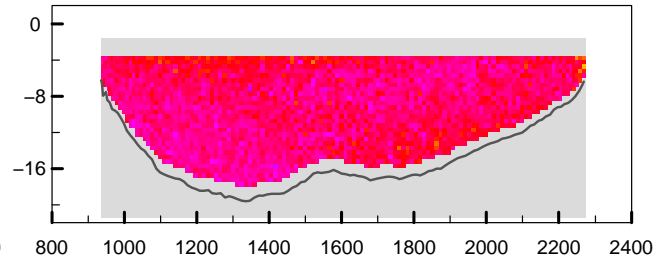
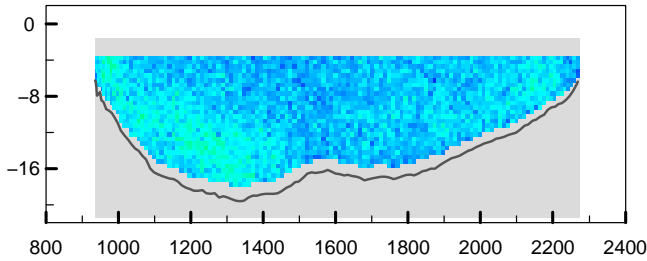

adcpfile : 2143085t.val tijd : 0958 – 1006

adcpfile : 2143085t.val tijd : 0958 – 1006

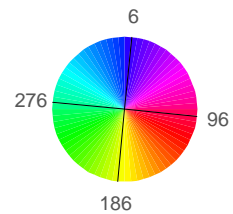
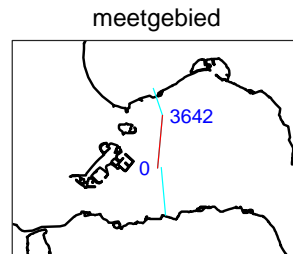
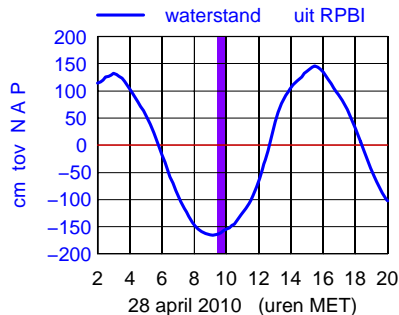
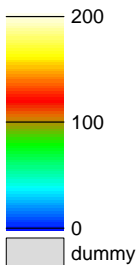
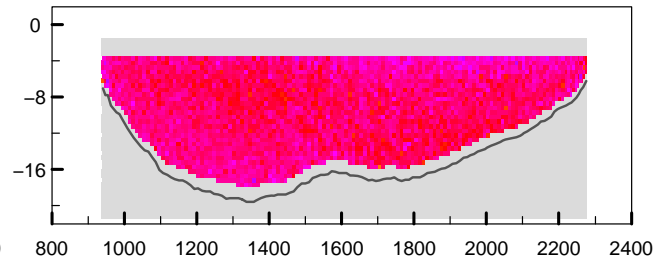
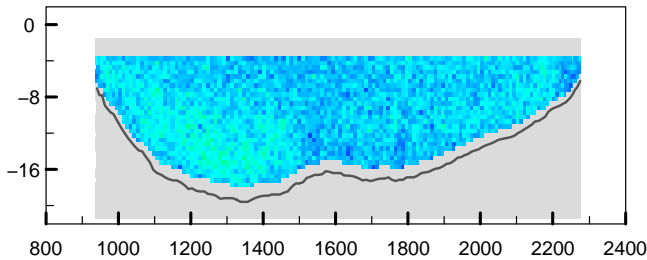

Debietraai 1 OS Schaar dd 28 april 2010
 gemeten snelheid (cm/sec)

gemeten richting (° tov N)

adcpfile : 2143086t.val tijd : 1007 – 1016

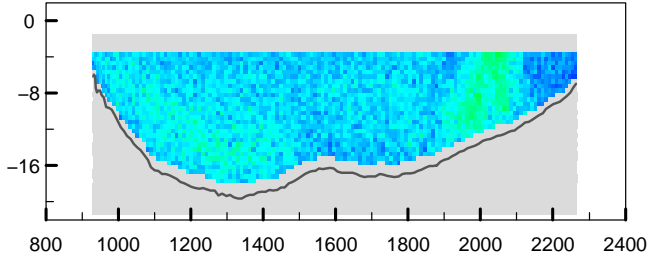

adcpfile : 2143086t.val tijd : 1007 – 1016

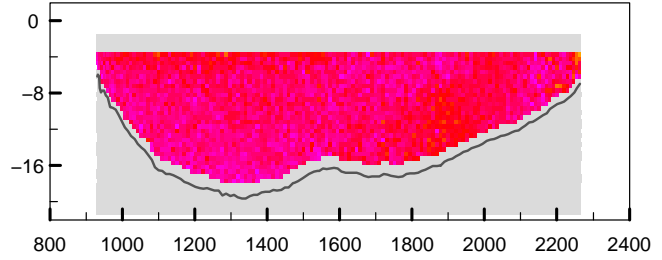

adcpfile : 2143087t.val tijd : 1016 – 1025

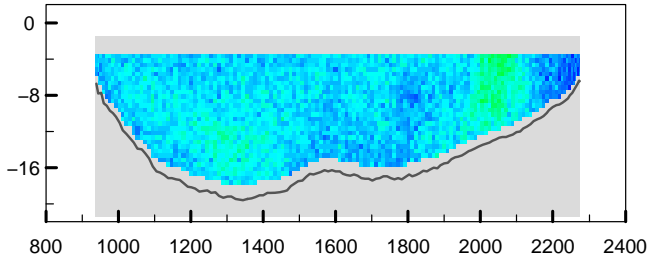

adcpfile : 2143087t.val tijd : 1016 – 1025

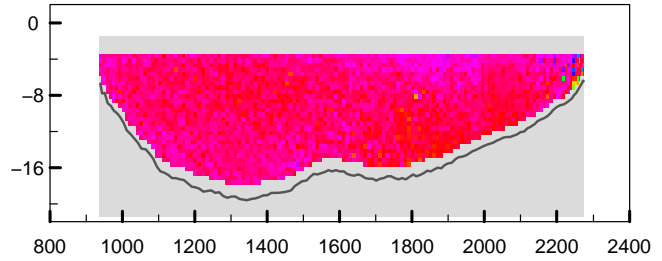

adcpfile : 2143088t.val tijd : 1025 – 1034

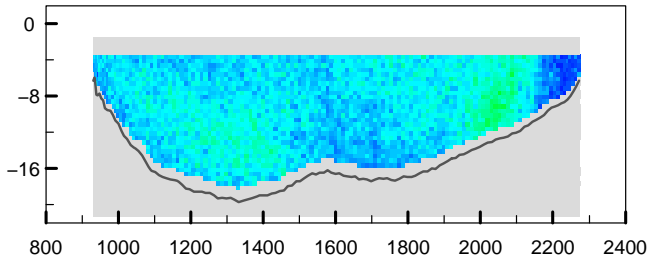

adcpfile : 2143088t.val tijd : 1025 – 1034

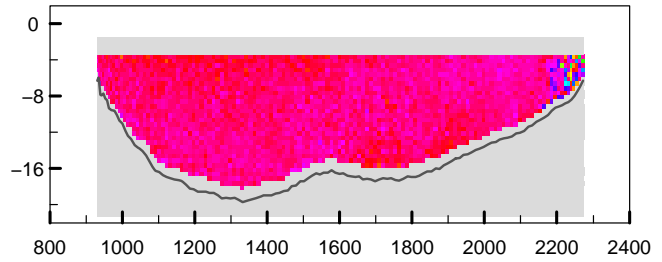

adcpfile : 2143089t.val tijd : 1034 – 1043

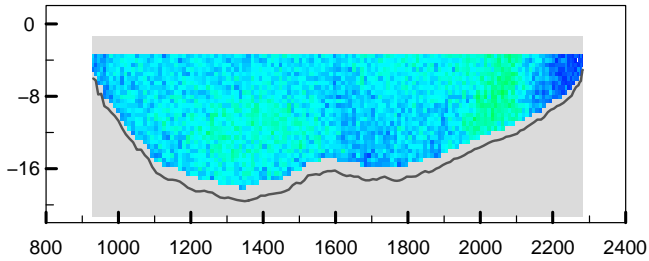

adcpfile : 2143089t.val tijd : 1034 – 1043

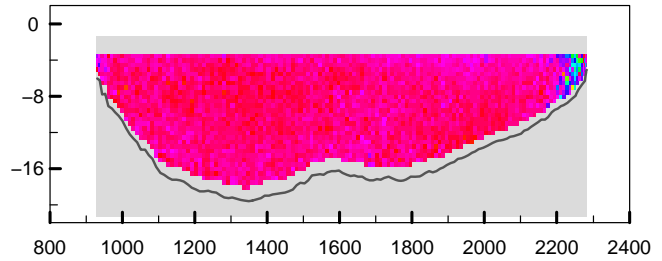

adcpfile : 2143090t.val tijd : 1044 – 1052

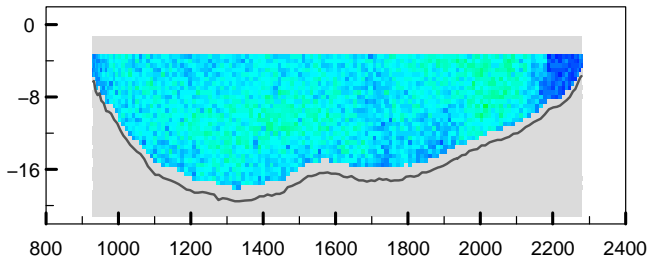

adcpfile : 2143090t.val tijd : 1044 – 1052

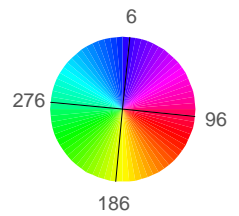
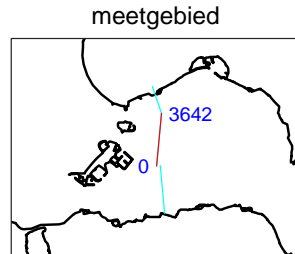
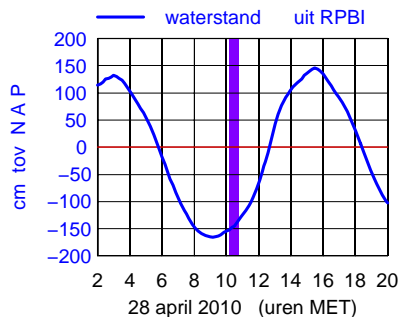
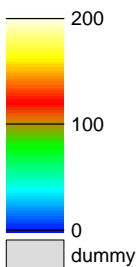
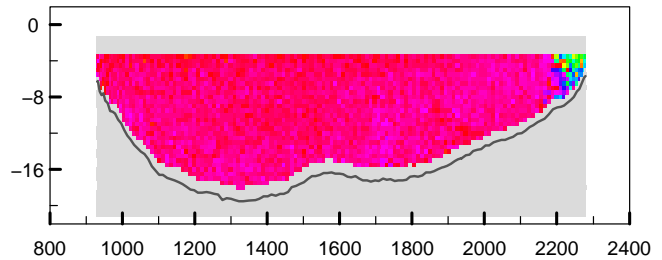

Debietraai 1 OS Schaar dd 28 april 2010
 gemeten snelheid (cm/sec)

gemeten richting (° tov N)

adcpfile : 2143091t.val tijd : 1053 – 1101

adcpfile : 2143091t.val tijd : 1053 – 1101

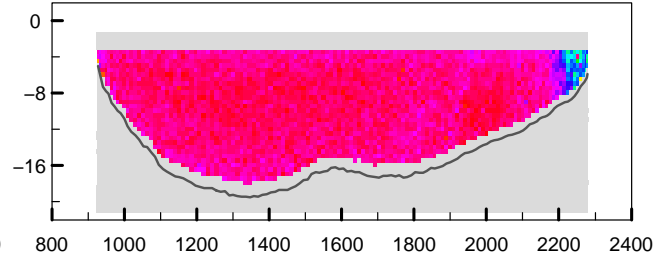
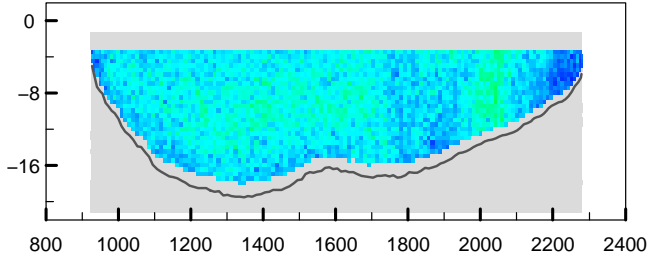

adcpfile : 2143092t.val tijd : 1102 – 1110

adcpfile : 2143092t.val tijd : 1102 – 1110

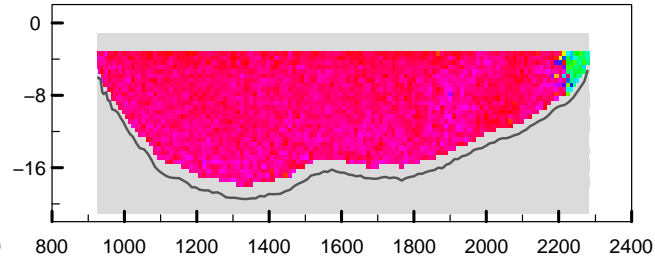
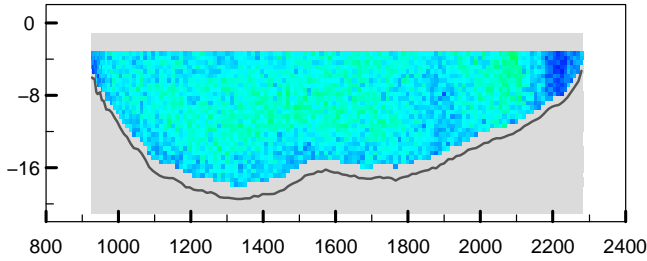

adcpfile : 2143093t.val tijd : 1111 – 1120

adcpfile : 2143093t.val tijd : 1111 – 1120

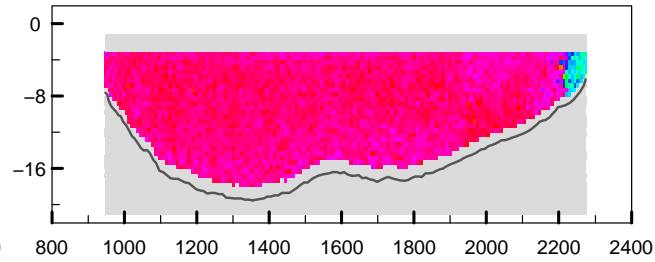
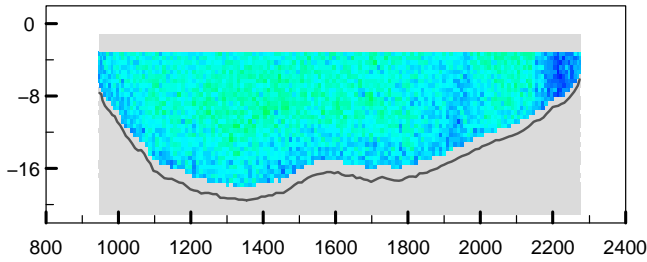

adcpfile : 2143094t.val tijd : 1120 – 1129

adcpfile : 2143094t.val tijd : 1120 – 1129

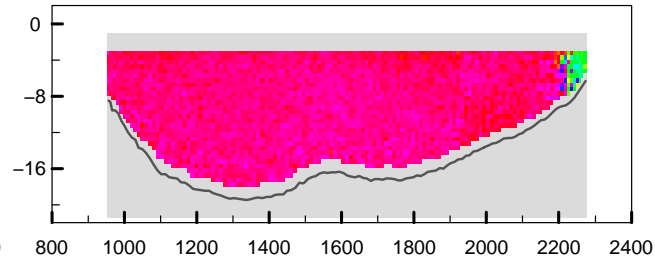
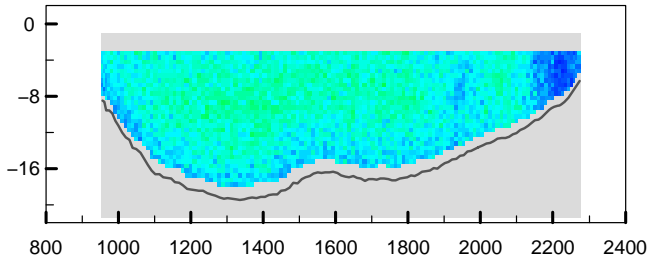

adcpfile : 2143095t.val tijd : 1135 – 1145

adcpfile : 2143095t.val tijd : 1135 – 1145

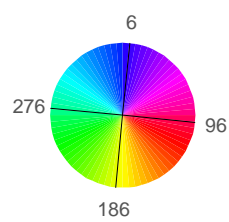
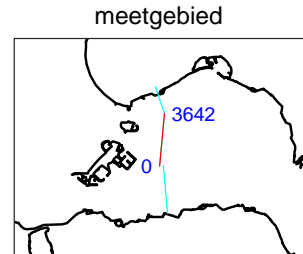
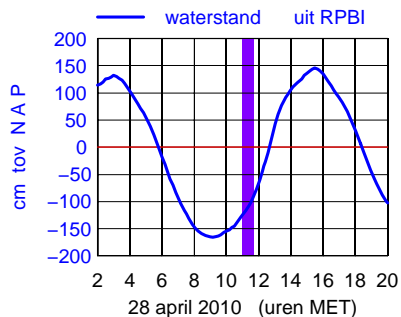
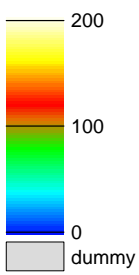
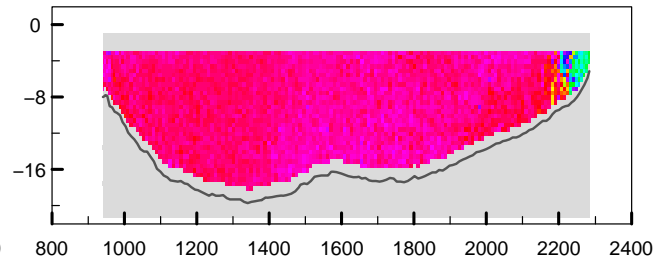
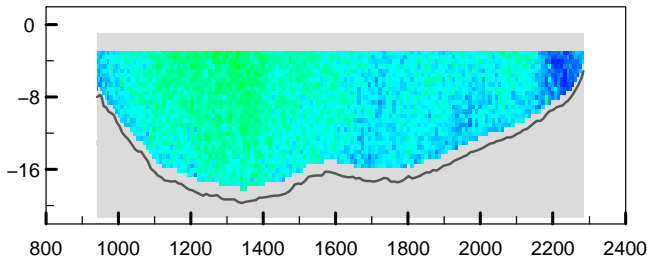

Debietraai 1 OS Schaar dd 28 april 2010
 gemeten snelheid (cm/sec)

gemeten richting (° tov N)

adcpfile : 2143096t.val tijd : 1145 – 1153

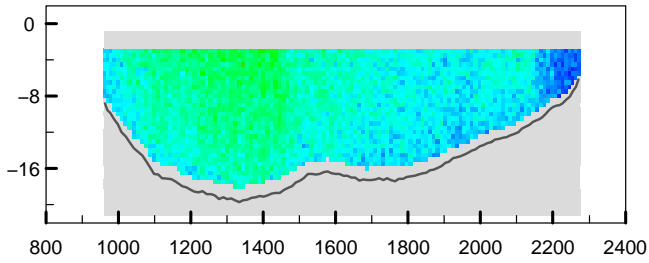

adcpfile : 2143096t.val tijd : 1145 – 1153

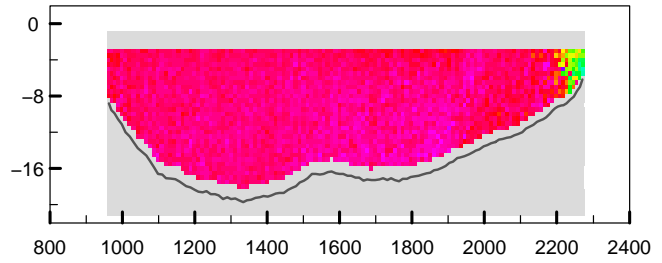

adcpfile : 2143097t.val tijd : 1153 – 1203

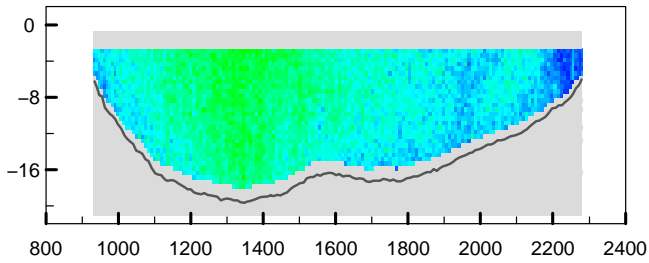

adcpfile : 2143097t.val tijd : 1153 – 1203

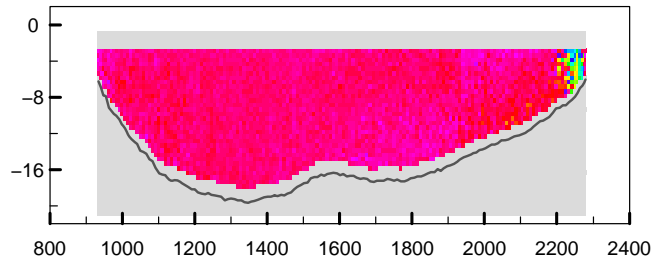

adcpfile : 2143098t.val tijd : 1204 – 1212

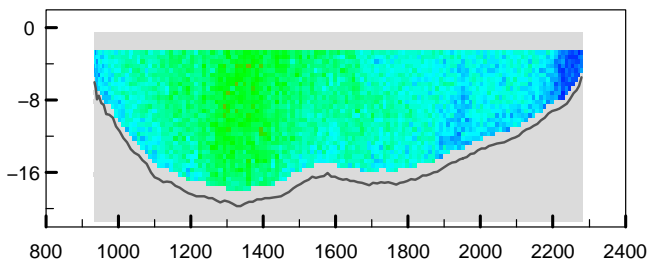

adcpfile : 2143098t.val tijd : 1204 – 1212

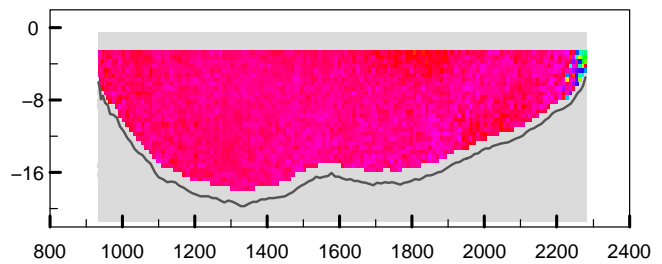

adcpfile : 2143099t.val tijd : 1213 – 1222

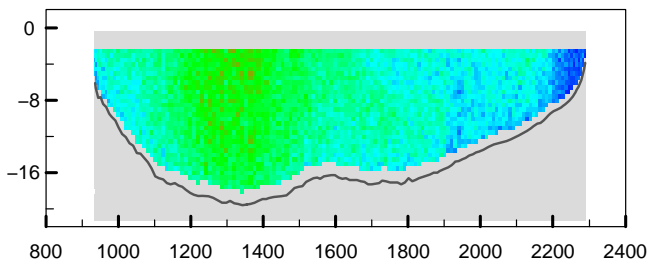

adcpfile : 2143099t.val tijd : 1213 – 1222

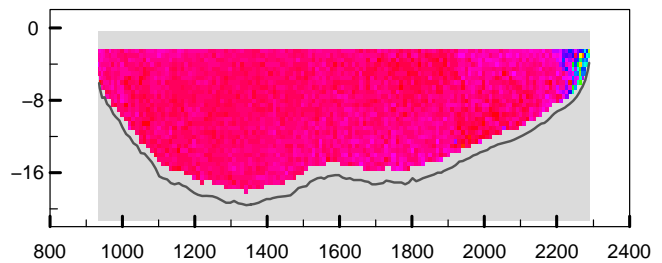

adcpfile : 2143100t.val tijd : 1222 – 1231

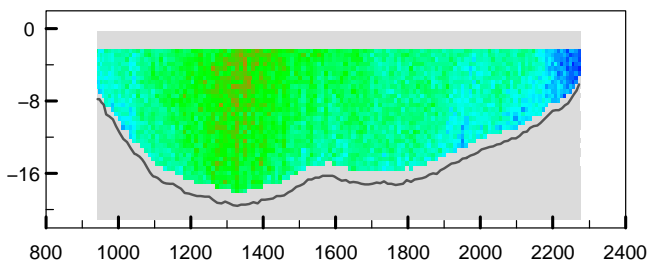

adcpfile : 2143100t.val tijd : 1222 – 1231

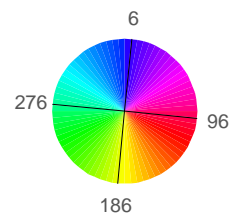
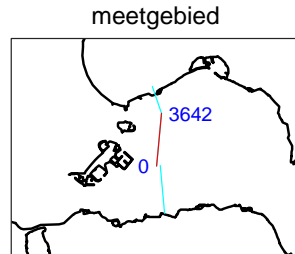
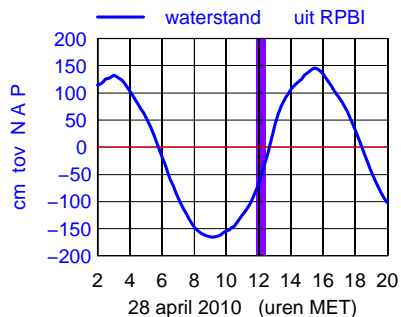
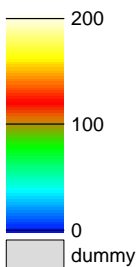
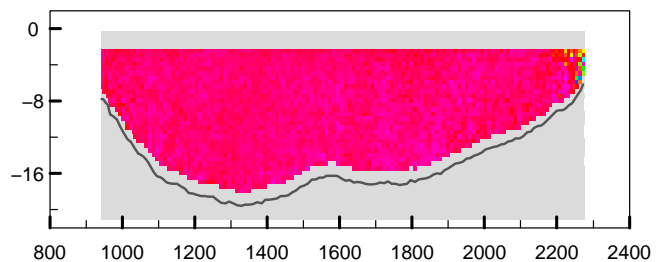

Debietraai 1 OS Schaar dd 28 april 2010
 gemeten snelheid (cm/sec)

gemeten richting (° tov N)

adcpfile : 2143101t.val tijd : 1231 – 1241

adcpfile : 2143101t.val tijd : 1231 – 1241

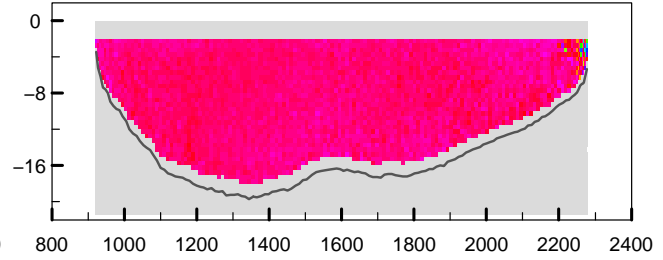
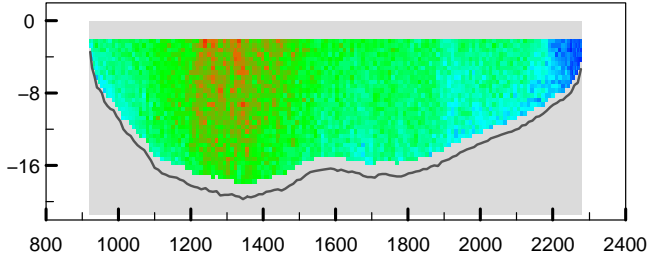

adcpfile : 2143102t.val tijd : 1241 – 1250

adcpfile : 2143102t.val tijd : 1241 – 1250

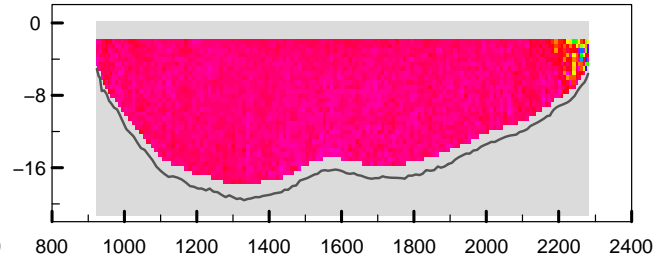
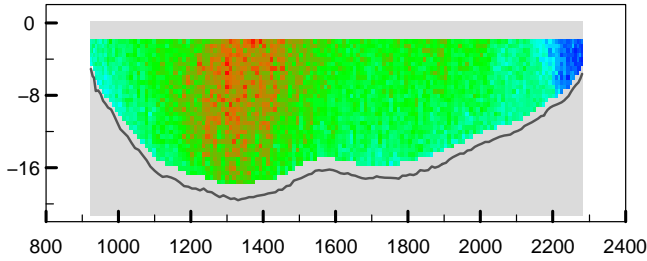

adcpfile : 2143103t.val tijd : 1251 – 1301

adcpfile : 2143103t.val tijd : 1251 – 1301

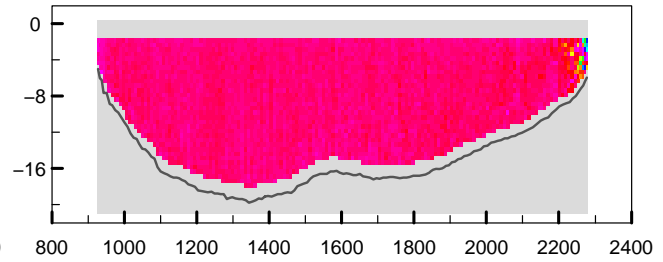
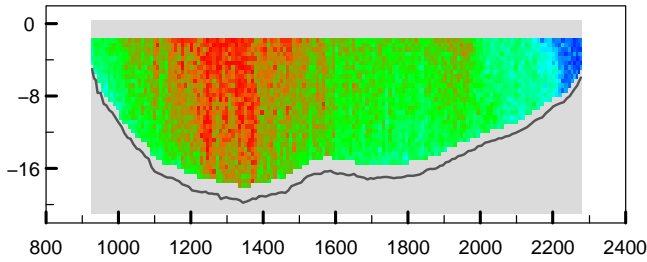

adcpfile : 2143104t.val tijd : 1301 – 1310

adcpfile : 2143104t.val tijd : 1301 – 1310

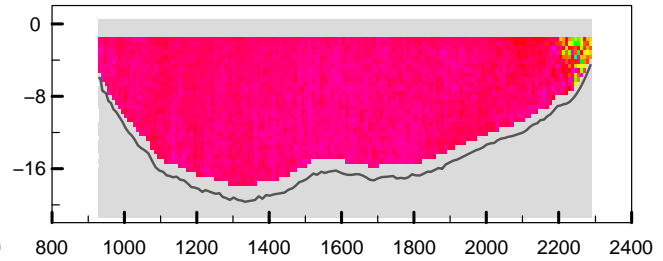
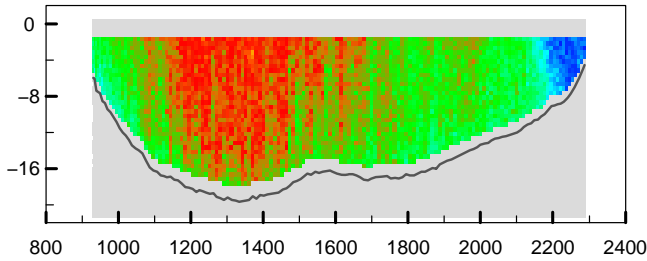

adcpfile : 2143105t.val tijd : 1311 – 1320

adcpfile : 2143105t.val tijd : 1311 – 1320

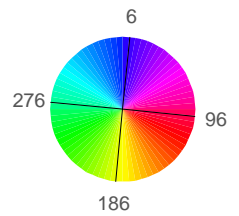
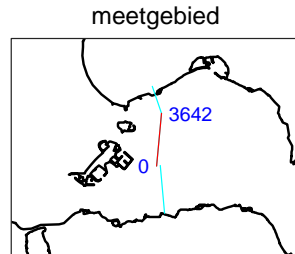
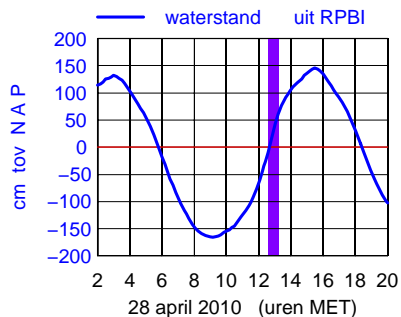
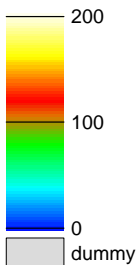
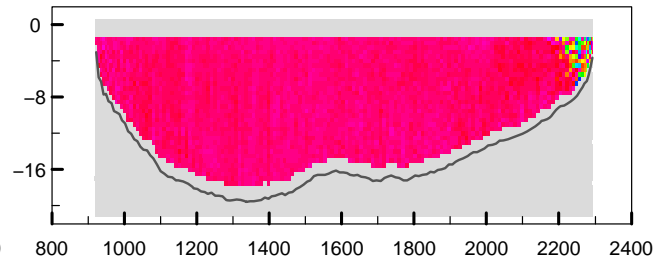
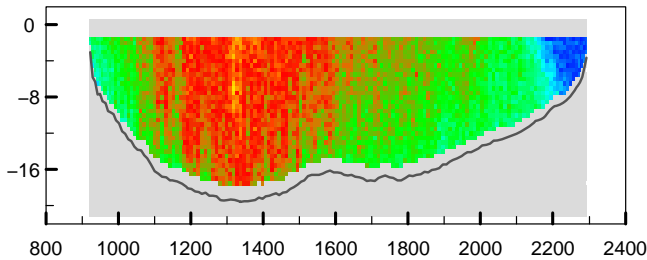

Debietraai 1 OS Schaar dd 28 april 2010
 gemeten snelheid (cm/sec)

gemeten richting (° tov N)

adcpfile : 2143106t.val tijd : 1321 – 1330

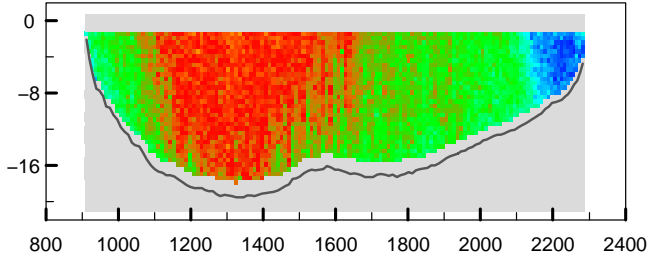

adcpfile : 2143106t.val tijd : 1321 – 1330

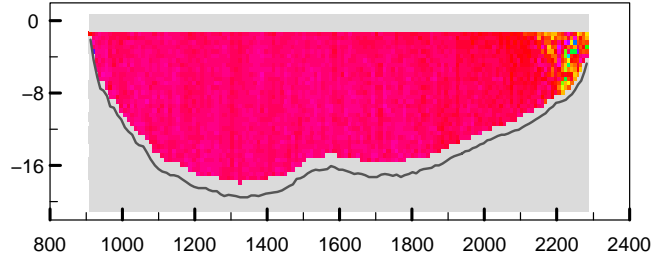

adcpfile : 2143107t.val tijd : 1333 – 1342

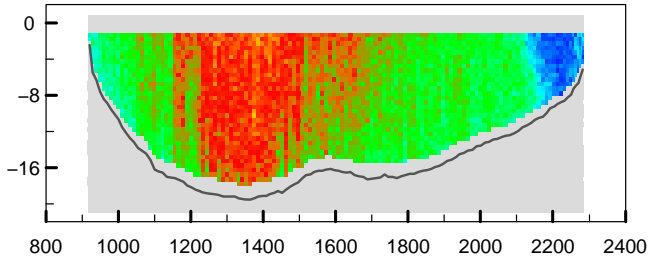

adcpfile : 2143107t.val tijd : 1333 – 1342

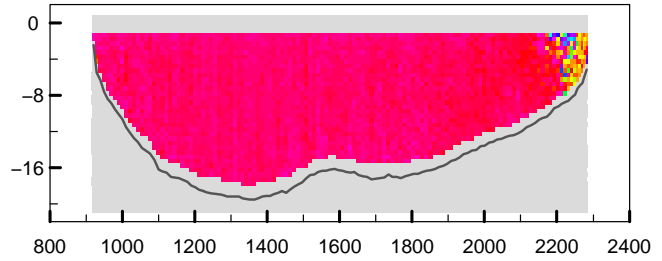

adcpfile : 2143108t.val tijd : 1343 – 1352

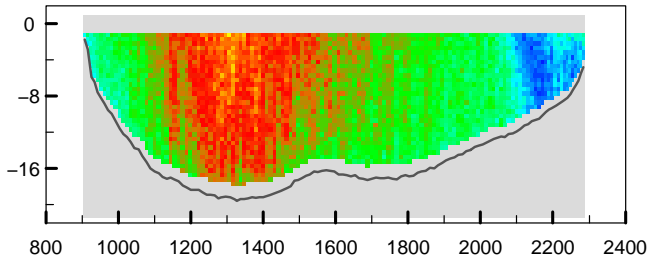

adcpfile : 2143108t.val tijd : 1343 – 1352

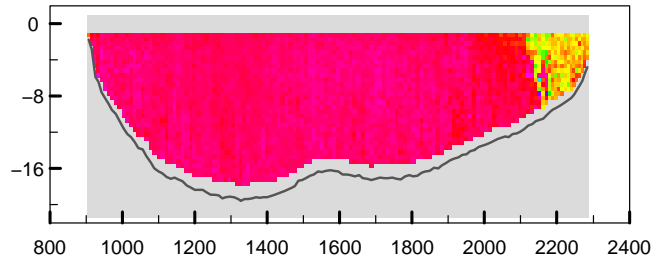

adcpfile : 2143109t.val tijd : 1352 – 1400

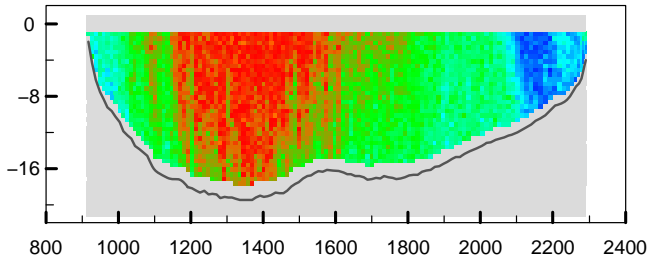

adcpfile : 2143109t.val tijd : 1352 – 1400

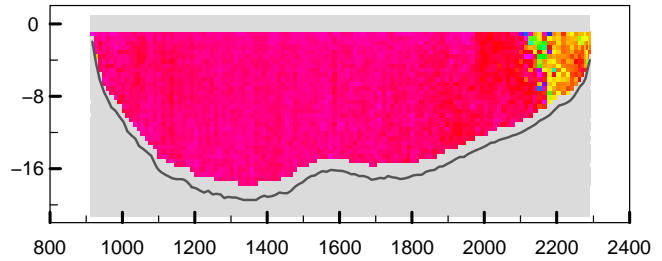

adcpfile : 2143110t.val tijd : 1402 – 1411

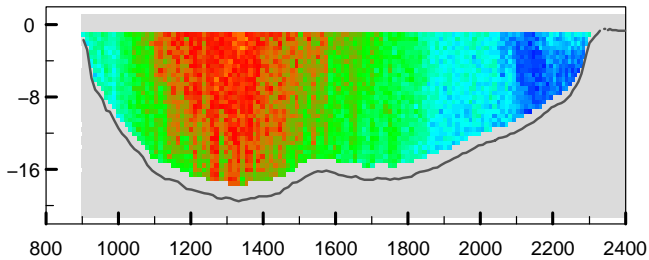

adcpfile : 2143110t.val tijd : 1402 – 1411

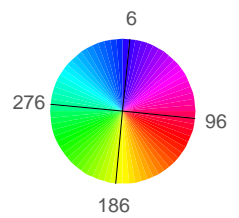
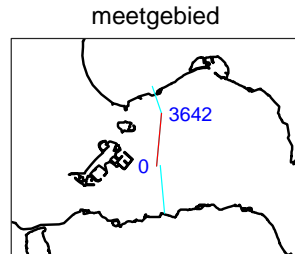
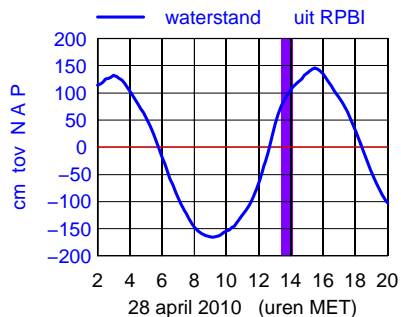
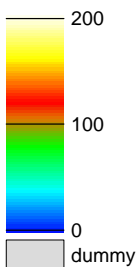
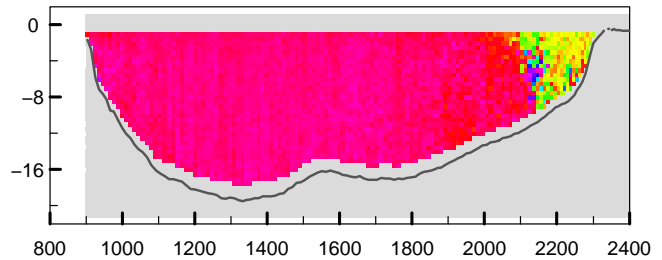

Debietraai 1 OS Schaar dd 28 april 2010
 gemeten snelheid (cm/sec)

gemeten richting (° tov N)

adcpfile : 2143111t.val tijd : 1420 – 1428

adcpfile : 2143111t.val tijd : 1420 – 1428

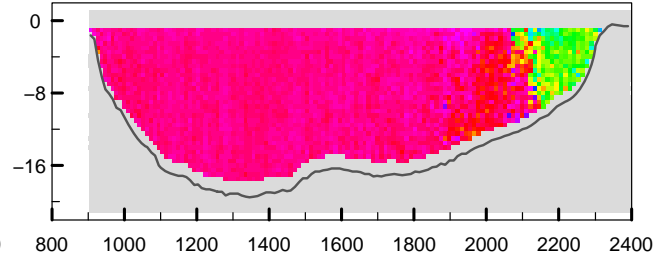
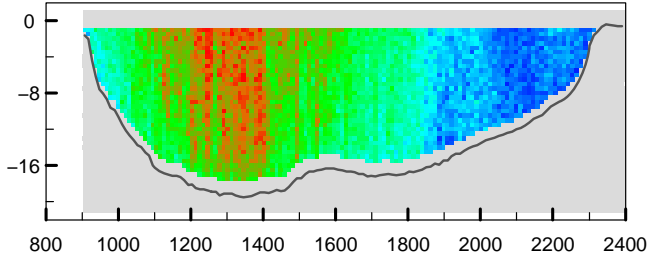

adcpfile : 2143112t.val tijd : 1433 – 1442

adcpfile : 2143112t.val tijd : 1433 – 1442

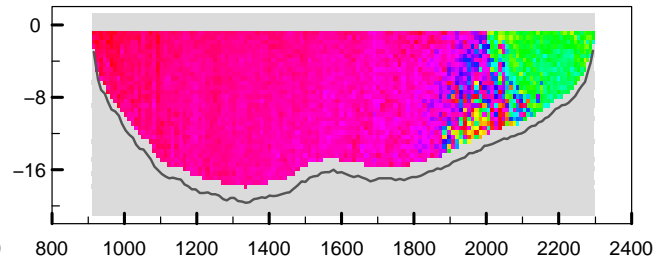
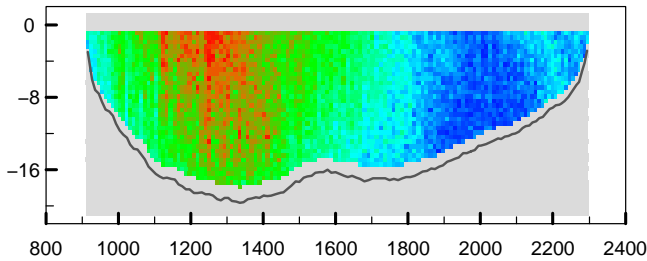

adcpfile : 2143113t.val tijd : 1443 – 1452

adcpfile : 2143113t.val tijd : 1443 – 1452

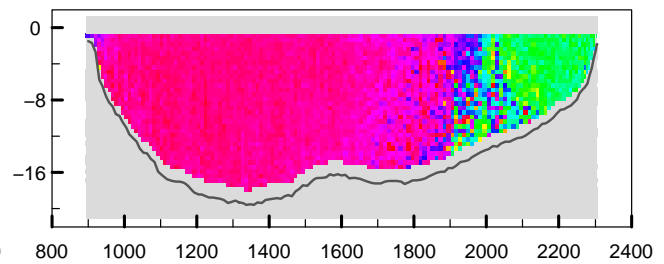
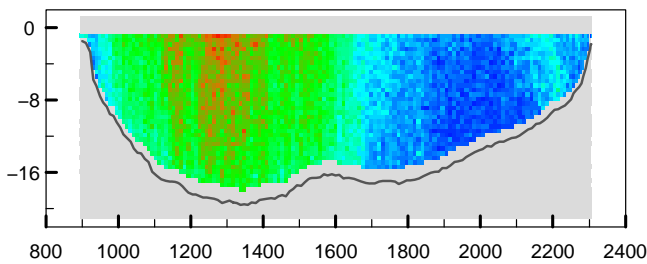

adcpfile : 2143114t.val tijd : 1453 – 1503

adcpfile : 2143114t.val tijd : 1453 – 1503

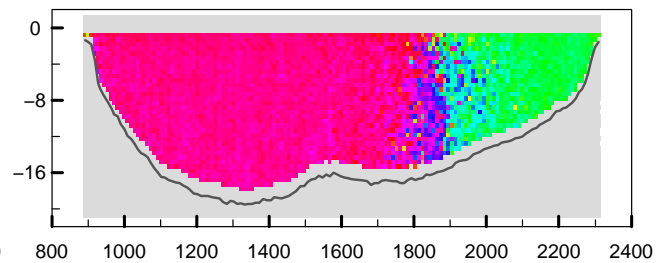
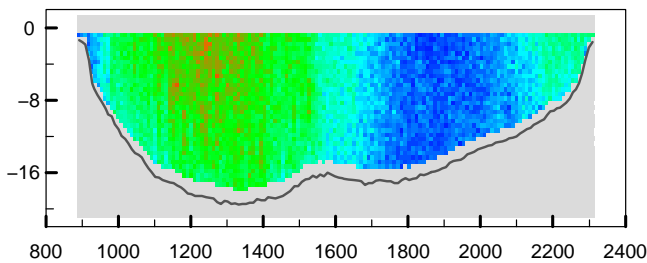

adcpfile : 2143115t.val tijd : 1505 – 1514

adcpfile : 2143115t.val tijd : 1505 – 1514

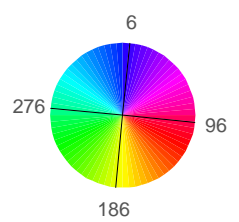
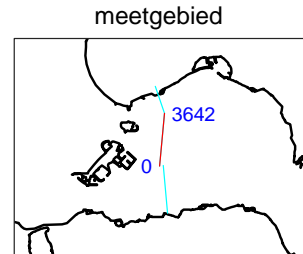
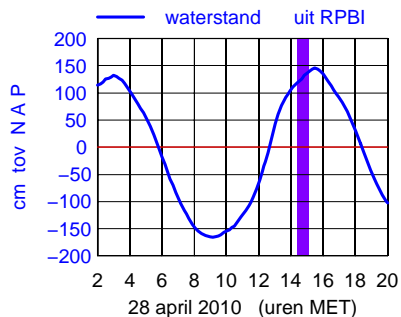
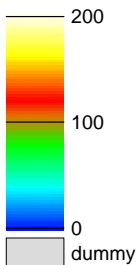
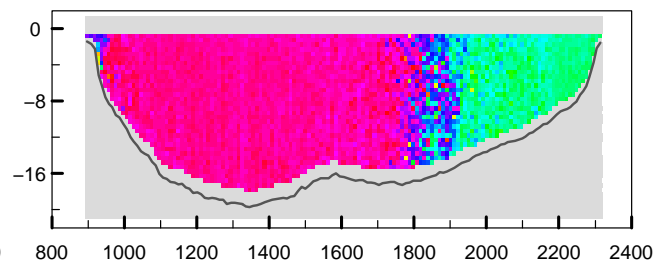
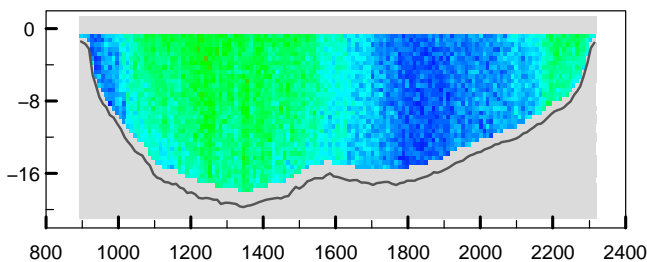

Debietraai 1 OS Schaar dd 28 april 2010
 gemeten snelheid (cm/sec)

gemeten richting (° tov N)

adcpfile : 2143116t.val tijd : 1515 – 1523

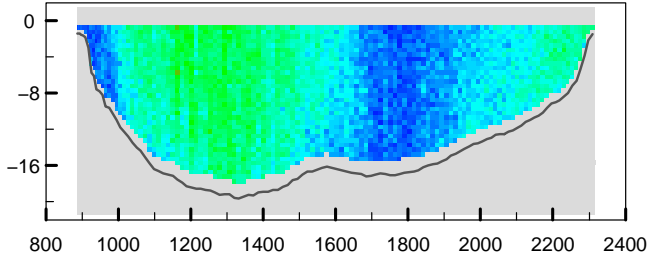

adcpfile : 2143116t.val tijd : 1515 – 1523

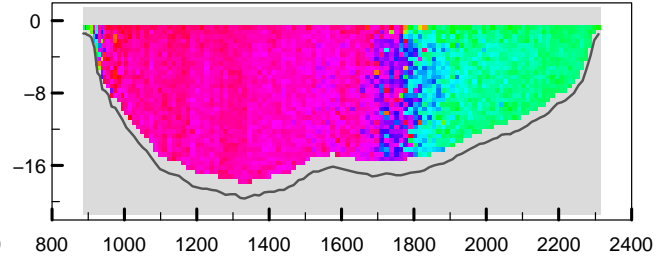

adcpfile : 2143117t.val tijd : 1524 – 1534

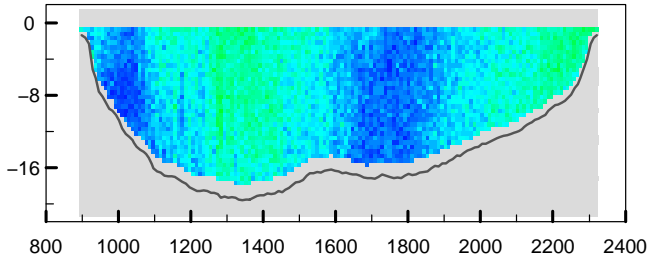

adcpfile : 2143117t.val tijd : 1524 – 1534

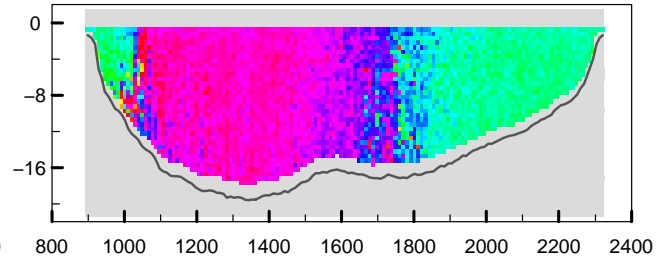

adcpfile : 2143118t.val tijd : 1535 – 1543

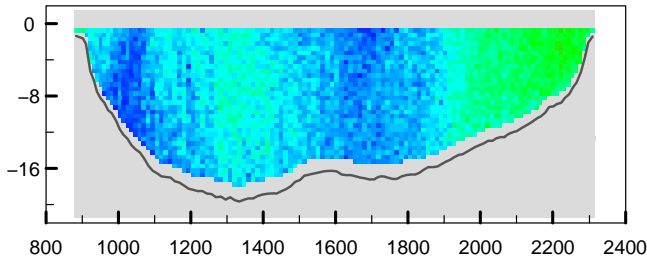

adcpfile : 2143118t.val tijd : 1535 – 1543

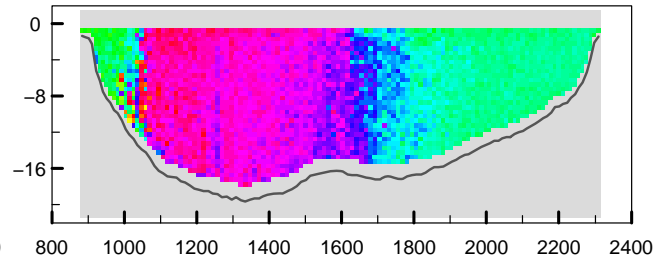

adcpfile : 2143119t.val tijd : 1544 – 1553

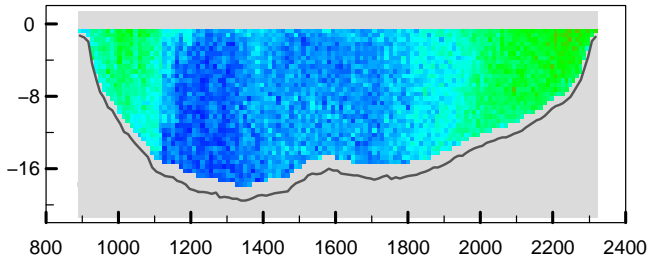

adcpfile : 2143119t.val tijd : 1544 – 1553

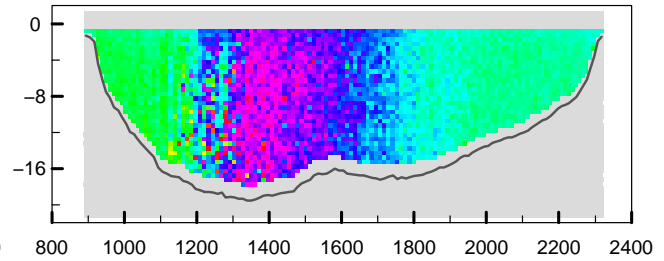

adcpfile : 2143120t.val tijd : 1554 – 1602

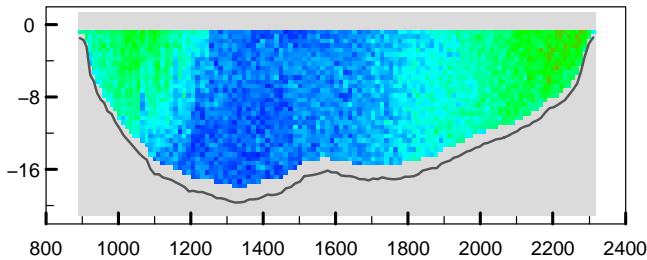

adcpfile : 2143120t.val tijd : 1554 – 1602

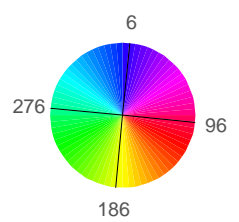
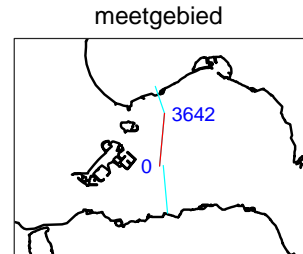
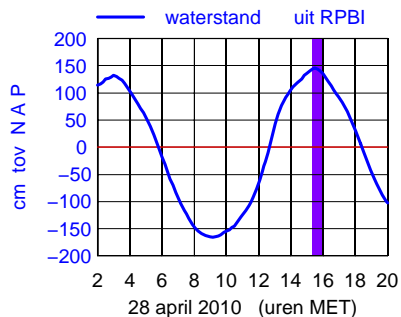
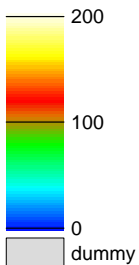
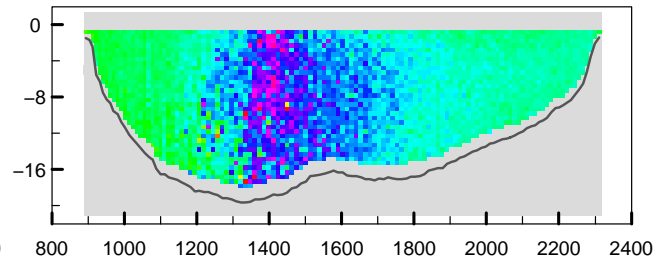

Debietraai 1 OS Schaar dd 28 april 2010
 gemeten snelheid (cm/sec)

gemeten richting (° tov N)

adcpfile : 2143121t.val tijd : 1602 – 1613

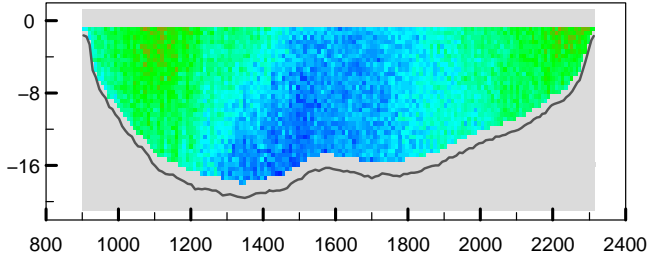

adcpfile : 2143121t.val tijd : 1602 – 1613

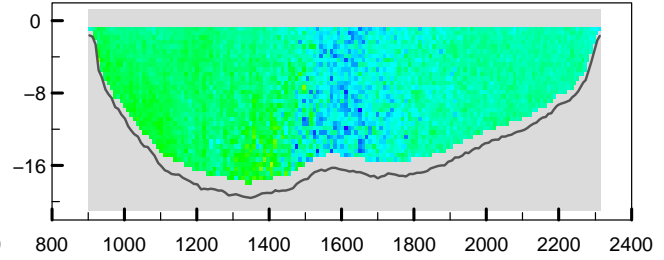

adcpfile : 2143122t.val tijd : 1613 – 1623

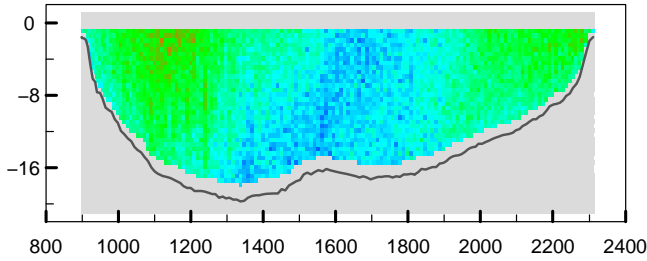

adcpfile : 2143122t.val tijd : 1613 – 1623

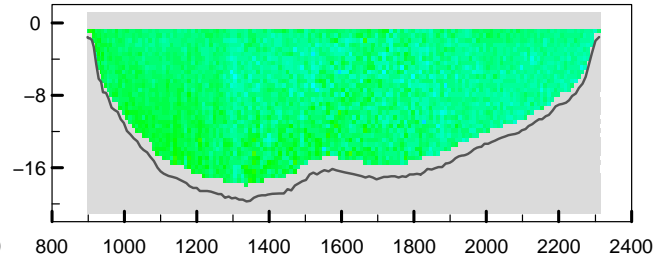

adcpfile : 2143123t.val tijd : 1624 – 1634

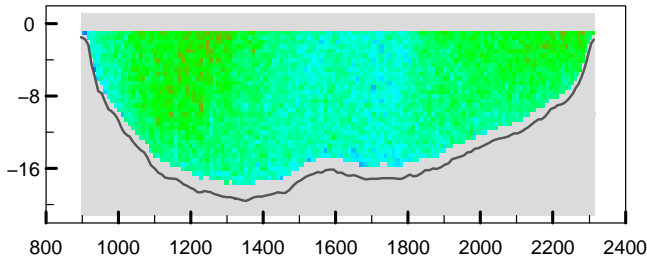

adcpfile : 2143123t.val tijd : 1624 – 1634

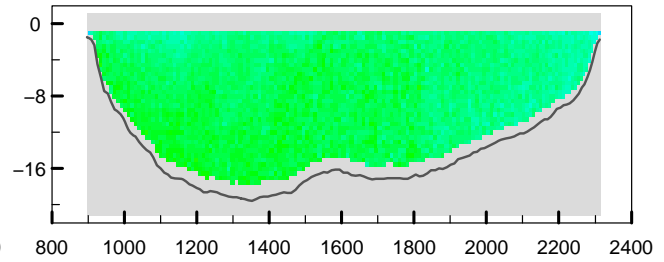

adcpfile : 2143124t.val tijd : 1637 – 1647

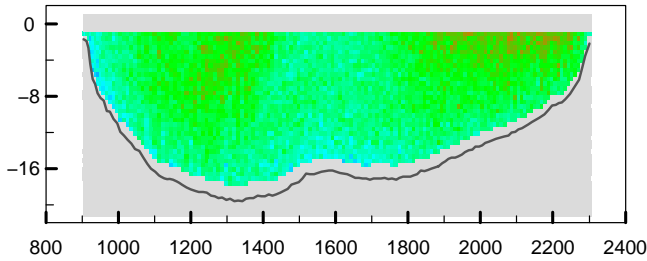

adcpfile : 2143124t.val tijd : 1637 – 1647

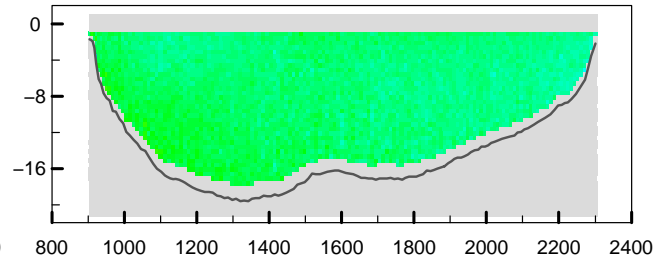

adcpfile : 2143125t.val tijd : 1647 – 1657

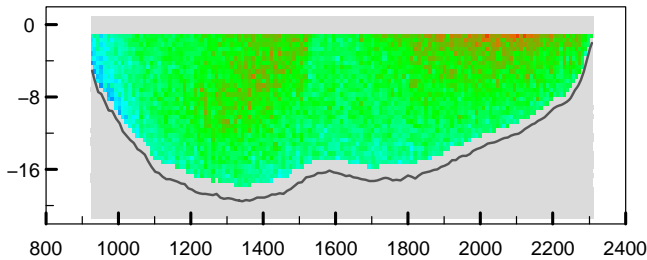

adcpfile : 2143125t.val tijd : 1647 – 1657

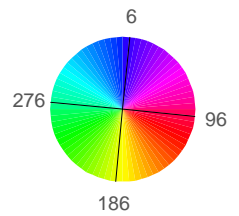
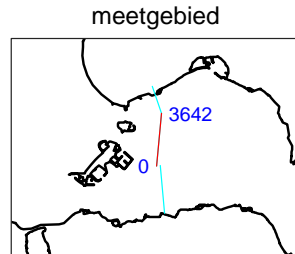
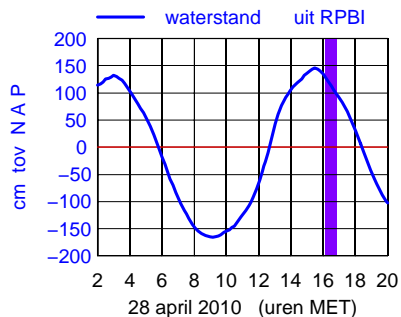
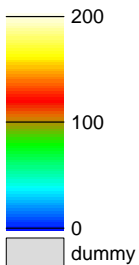
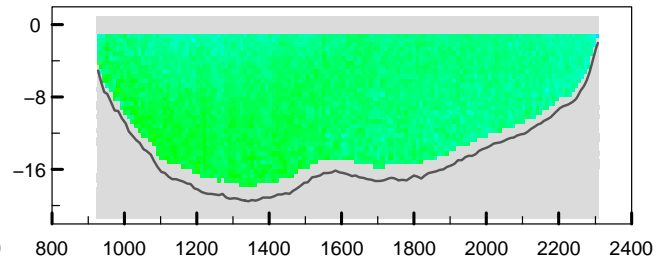

Debietraai 1 OS Schaar dd 28 april 2010
 gemeten snelheid (cm/sec)

gemeten richting (° tov N)

adcpfile : 2143126t.val tijd : 1657 – 1706

adcpfile : 2143126t.val tijd : 1657 – 1706

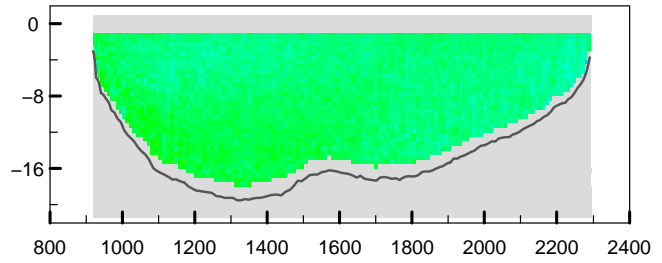
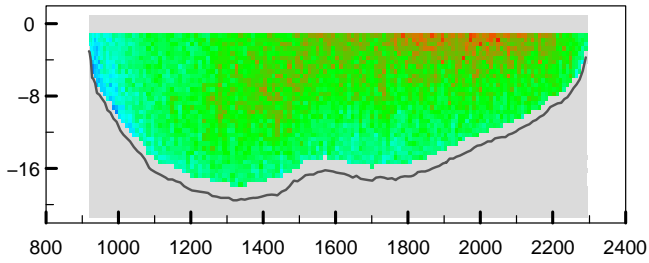

adcpfile : 2143127t.val tijd : 1707 – 1717

adcpfile : 2143127t.val tijd : 1707 – 1717

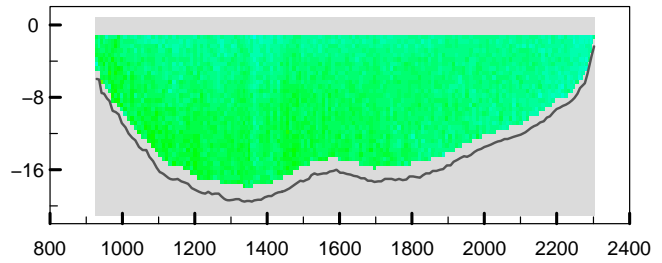
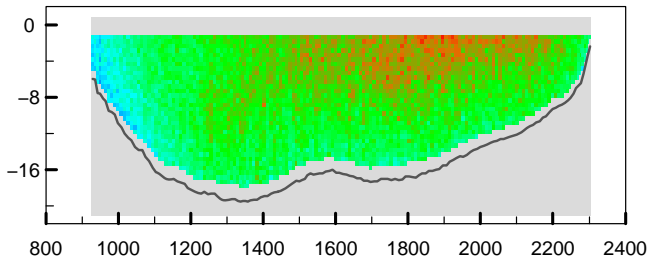

adcpfile : 2143128t.val tijd : 1717 – 1726

adcpfile : 2143128t.val tijd : 1717 – 1726

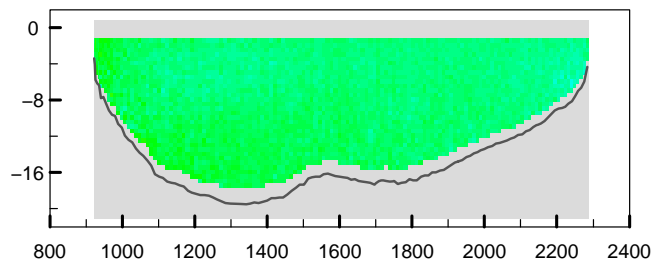
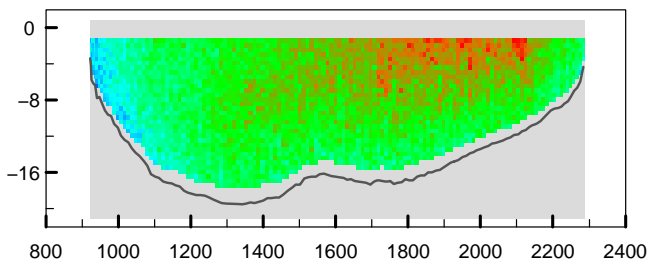

adcpfile : 2143129t.val tijd : 1727 – 1736

adcpfile : 2143129t.val tijd : 1727 – 1736

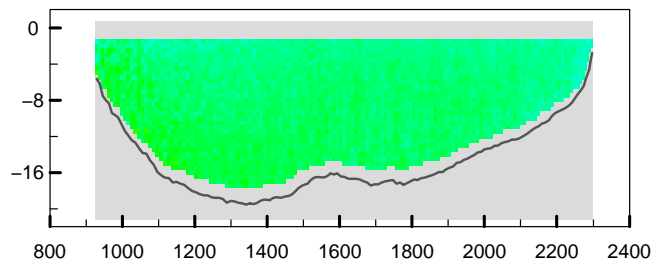
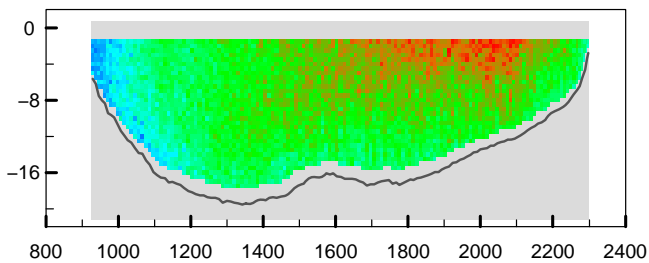

adcpfile : 2143130t.val tijd : 1736 – 1747

adcpfile : 2143130t.val tijd : 1736 – 1747

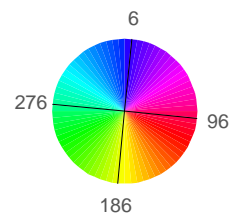
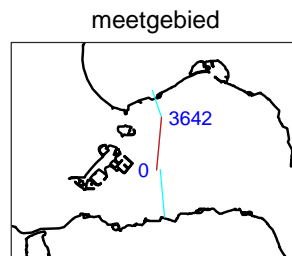
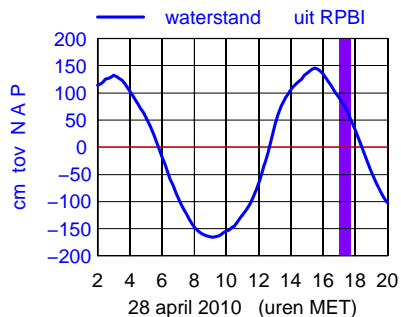
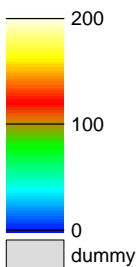
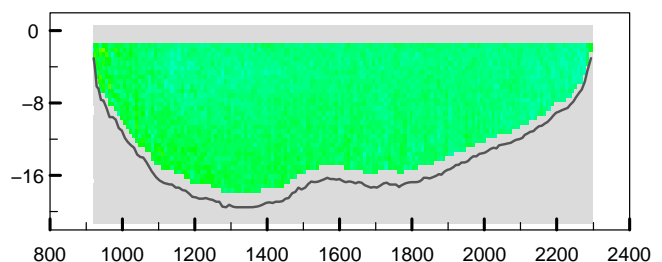
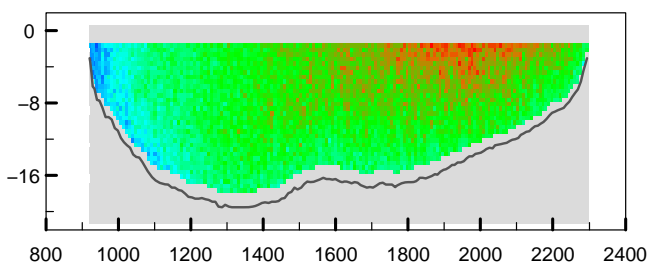

Debietraai 1 OS Schaar dd 28 april 2010
 gemeten snelheid (cm/sec)

adcpfile : 2143131t.val

tijd : 1748 – 1800

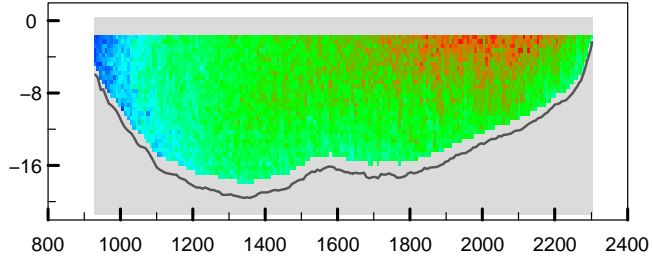

gemeten richting (° tov N)

adcpfile : 2143131t.val

tijd : 1748 – 1800

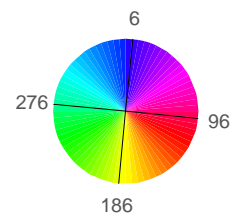
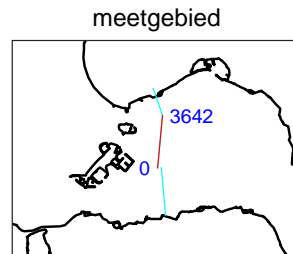
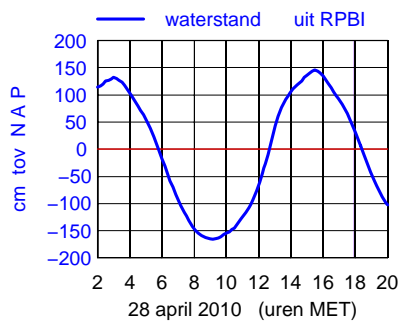
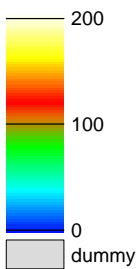
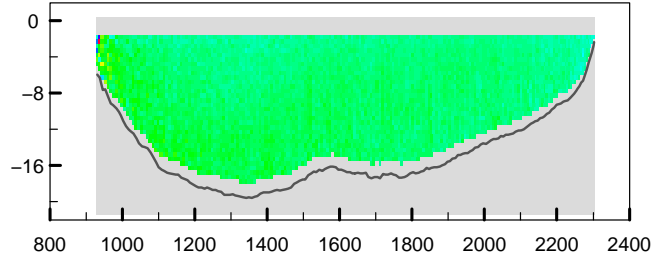

Bijlage 7c

Overzicht stroomsnelheden en richtingen Hammen asMj

Debietmeting Raai 1 O.S.

2143m1001

Notitie: ZLMD-10.N.006

Debietraai 1 OS Hammen dd 14 juni 2010
 gemeten snelheid (cm/sec)

gemeten richting (° tov N)

adcpfile : 2143002t.val tijd : 0613 – 0619

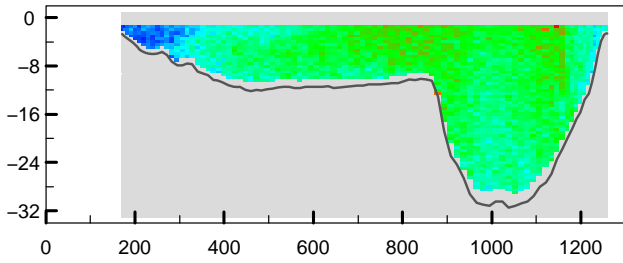

adcpfile : 2143002t.val tijd : 0613 – 0619

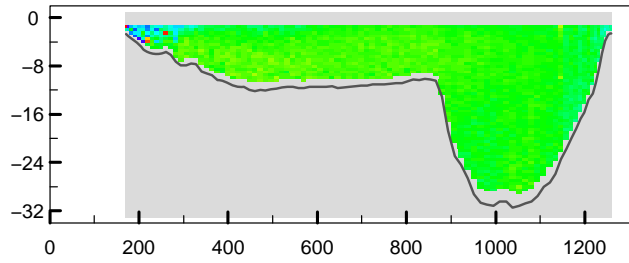

adcpfile : 2143003t.val tijd : 0619 – 0625

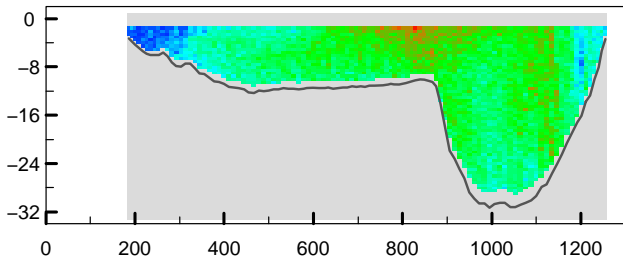

adcpfile : 2143003t.val tijd : 0619 – 0625

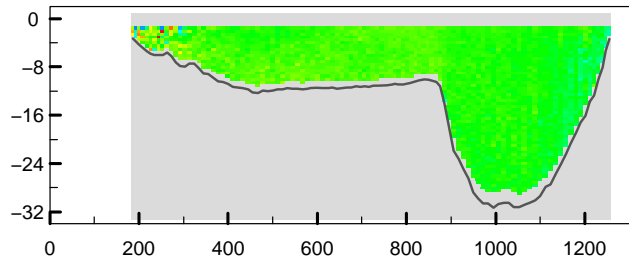

adcpfile : 2143004t.val tijd : 0626 – 0632

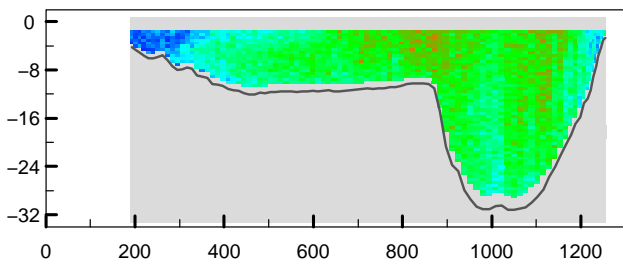

adcpfile : 2143004t.val tijd : 0626 – 0632

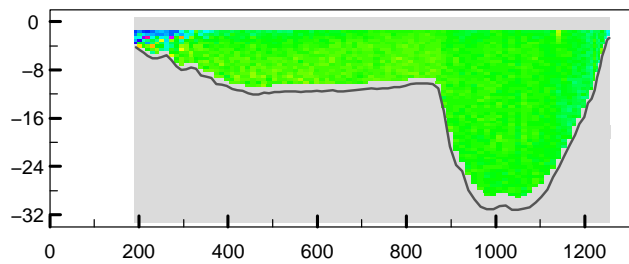

adcpfile : 2143005t.val tijd : 0632 – 0638

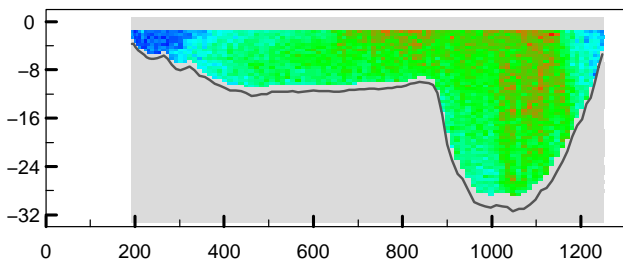

adcpfile : 2143005t.val tijd : 0632 – 0638

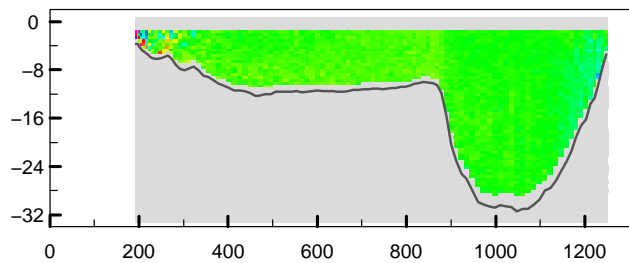

adcpfile : 2143006t.val tijd : 0639 – 0645

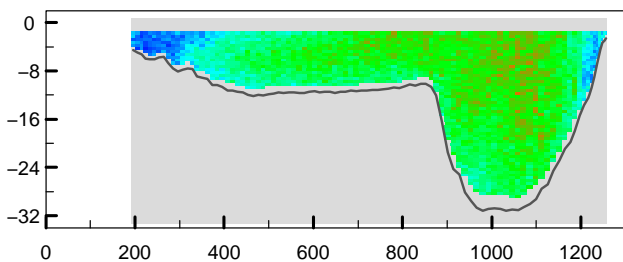

adcpfile : 2143006t.val tijd : 0639 – 0645

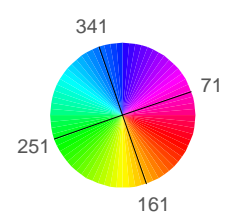
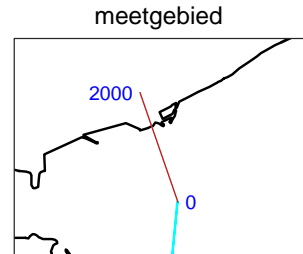
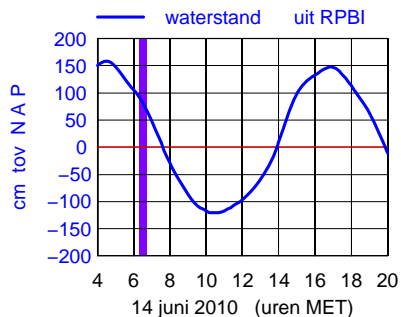
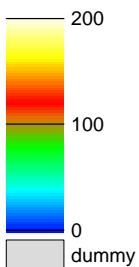
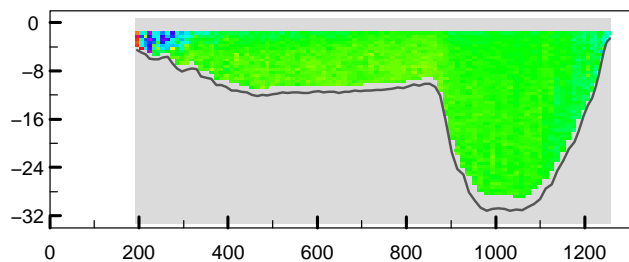

Debietraai 1 OS Hammen dd 14 juni 2010
 gemeten snelheid (cm/sec)

gemeten richting (° tov N)

adcpfile : 2143007t.val tijd : 0645 – 0651

adcpfile : 2143007t.val tijd : 0645 – 0651

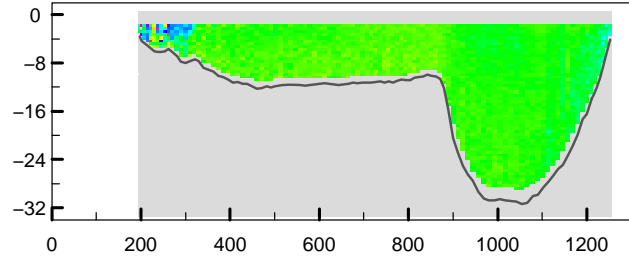
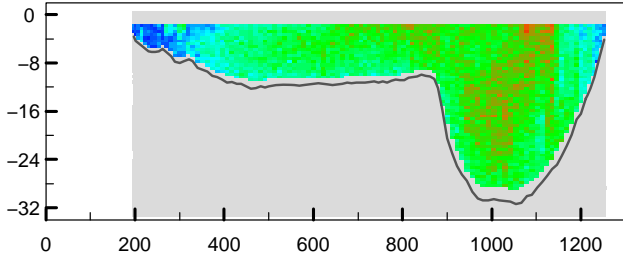

adcpfile : 2143008t.val tijd : 0652 – 0657

adcpfile : 2143008t.val tijd : 0652 – 0657

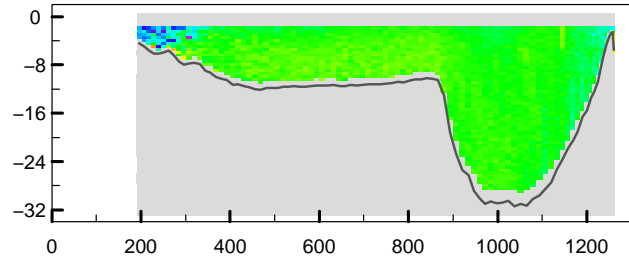
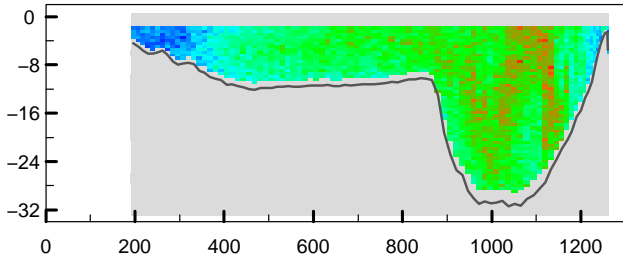

adcpfile : 2143009t.val tijd : 0658 – 0704

adcpfile : 2143009t.val tijd : 0658 – 0704

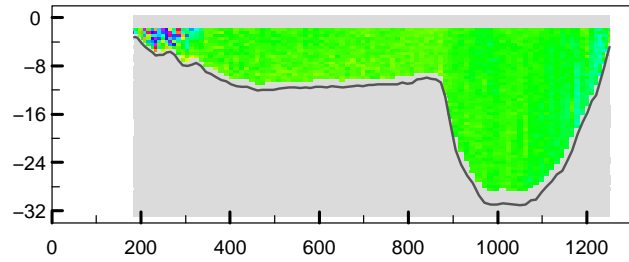
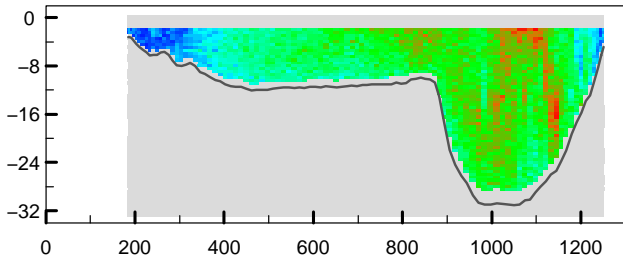

adcpfile : 2143010t.val tijd : 0704 – 0710

adcpfile : 2143010t.val tijd : 0704 – 0710

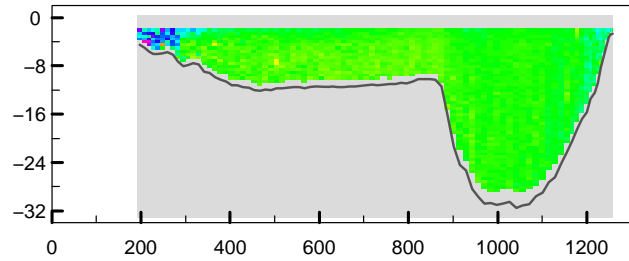
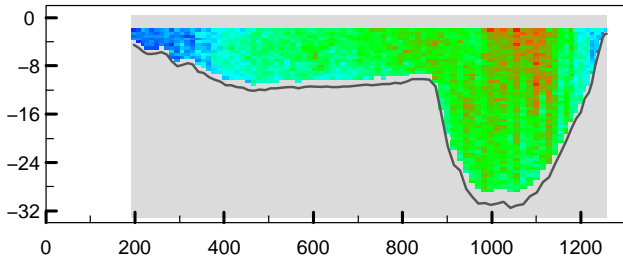

adcpfile : 2143011t.val tijd : 0713 – 0719

adcpfile : 2143011t.val tijd : 0713 – 0719

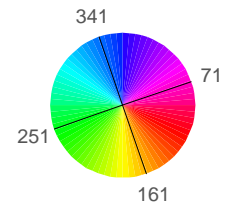
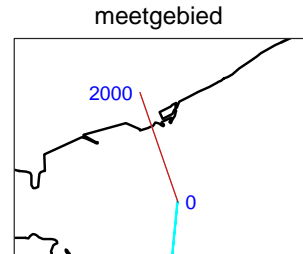
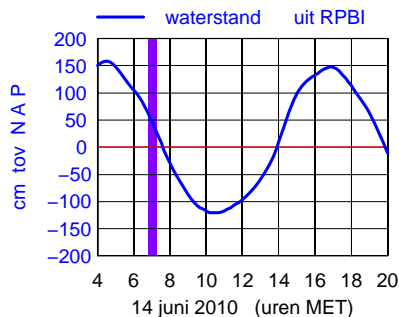
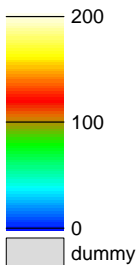
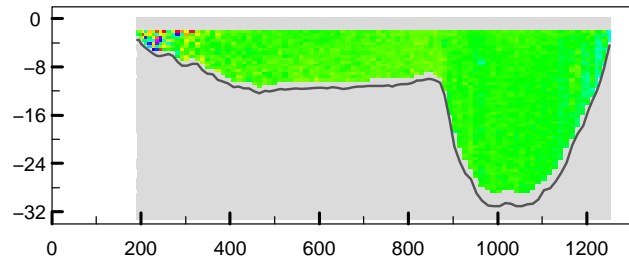
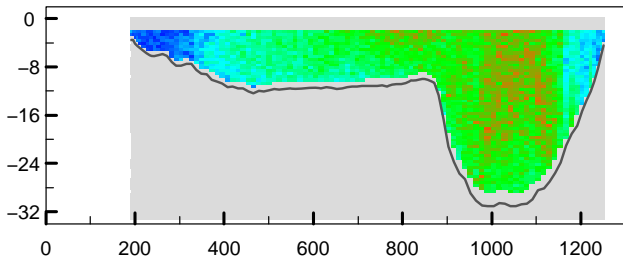

Debietraai 1 OS Hammen dd 14 juni 2010
 gemeten snelheid (cm/sec)

gemeten richting (° tov N)

adcpfile : 2143012t.val

tijd : 0719 – 0724

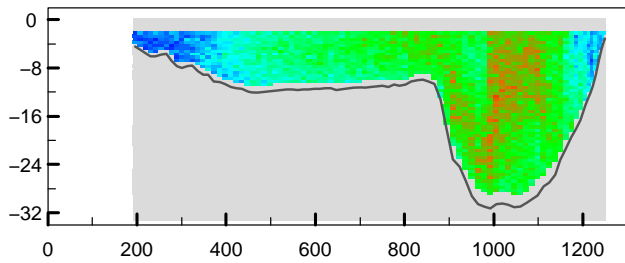

adcpfile : 2143012t.val

tijd : 0719 – 0724

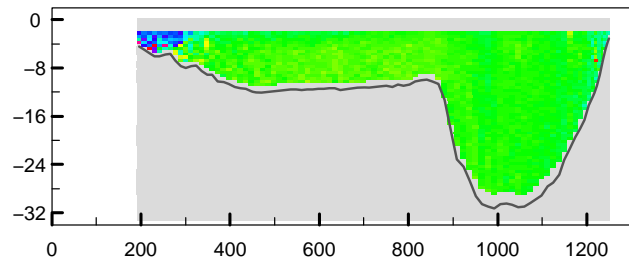

adcpfile : 2143013t.val

tijd : 0725 – 0731

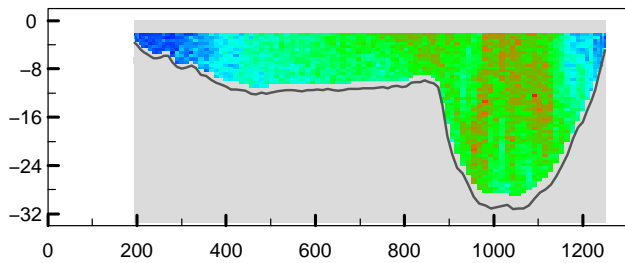

adcpfile : 2143013t.val

tijd : 0725 – 0731

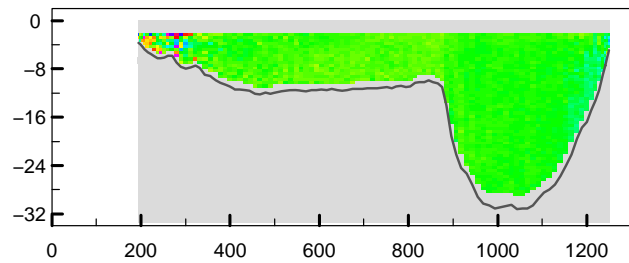

adcpfile : 2143014t.val

tijd : 0732 – 0737

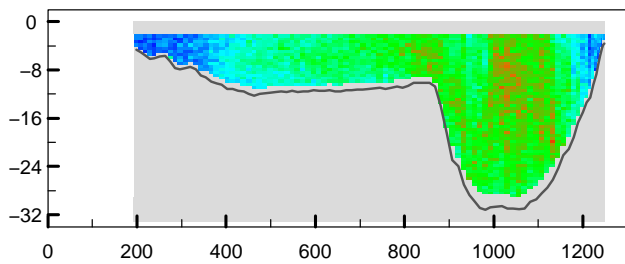

adcpfile : 2143014t.val

tijd : 0732 – 0737

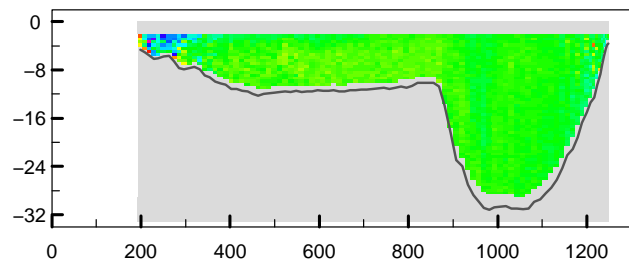

adcpfile : 2143015t.val

tijd : 0743 – 0749

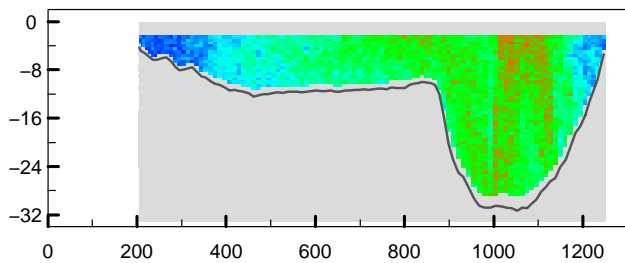

adcpfile : 2143015t.val

tijd : 0743 – 0749

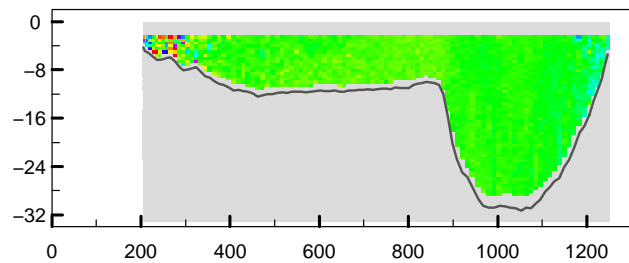

adcpfile : 2143016t.val

tijd : 0750 – 0755

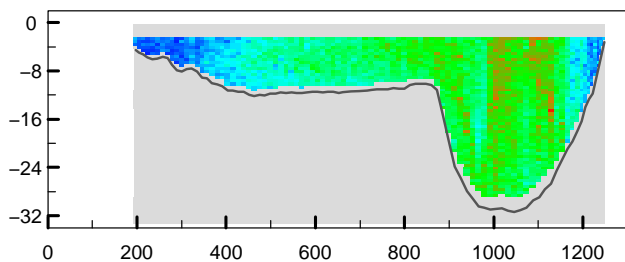

adcpfile : 2143016t.val

tijd : 0750 – 0755

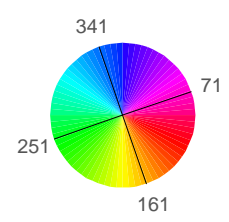
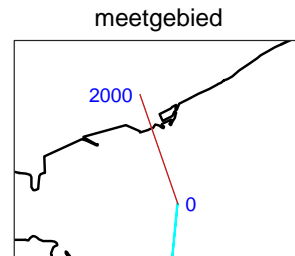
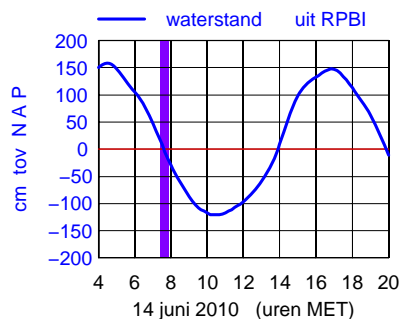
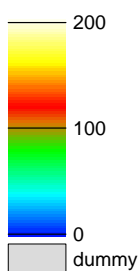
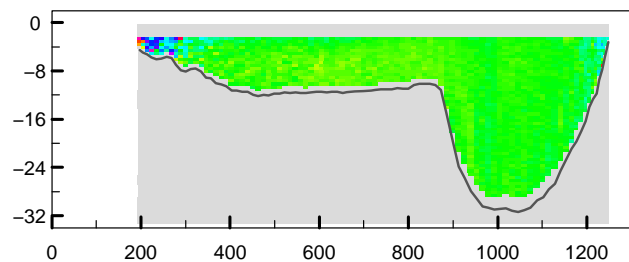

Debietraai 1 OS Hammen dd 14 juni 2010
 gemeten snelheid (cm/sec)

gemeten richting (° tov N)

adcpfile : 2143017t.val tijd : 0756 – 0802

adcpfile : 2143017t.val tijd : 0756 – 0802

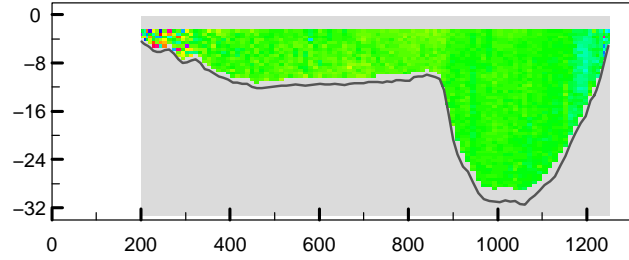
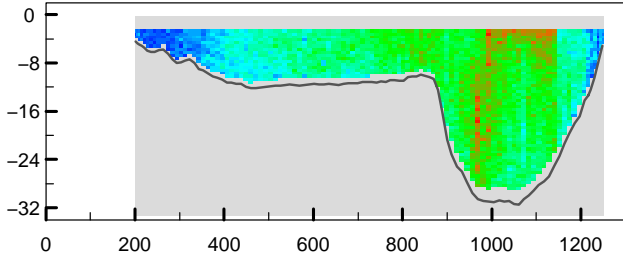

adcpfile : 2143018t.val tijd : 0803 – 0808

adcpfile : 2143018t.val tijd : 0803 – 0808

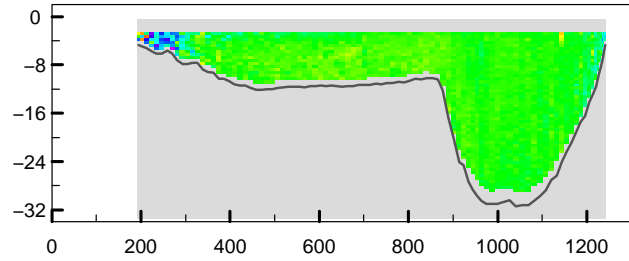
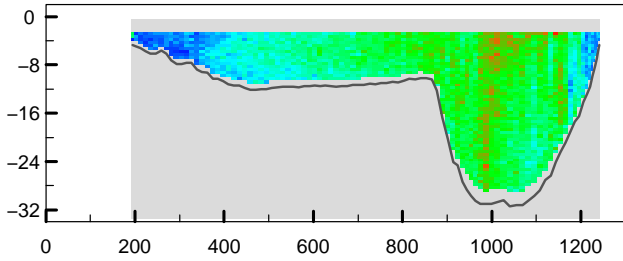

adcpfile : 2143019t.val tijd : 0809 – 0815

adcpfile : 2143019t.val tijd : 0809 – 0815

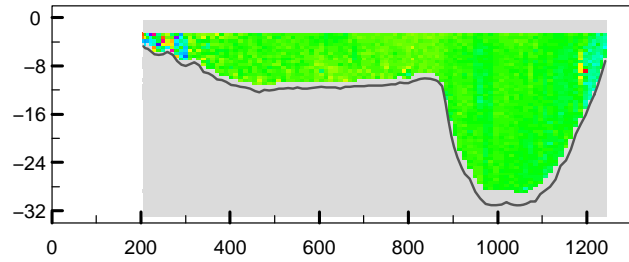
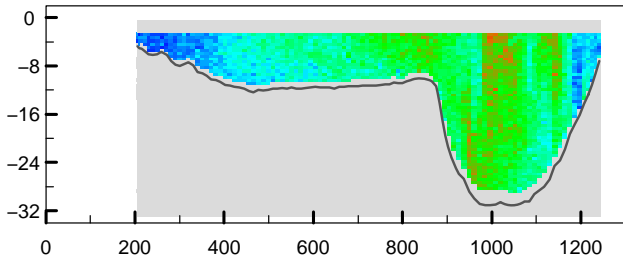

adcpfile : 2143020t.val tijd : 0815 – 0820

adcpfile : 2143020t.val tijd : 0815 – 0820

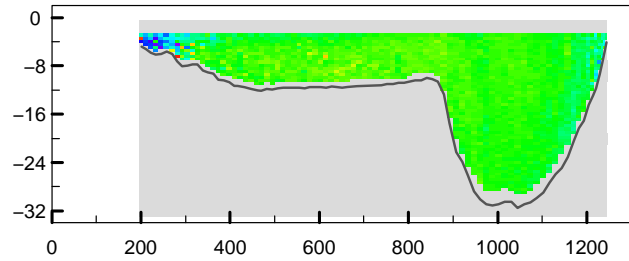
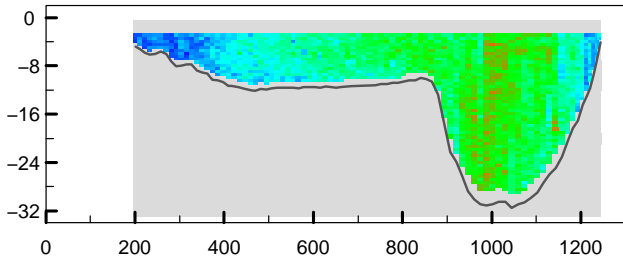

adcpfile : 2143021t.val tijd : 0821 – 0827

adcpfile : 2143021t.val tijd : 0821 – 0827

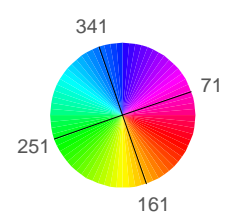
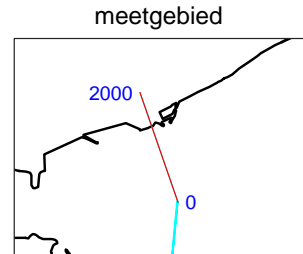
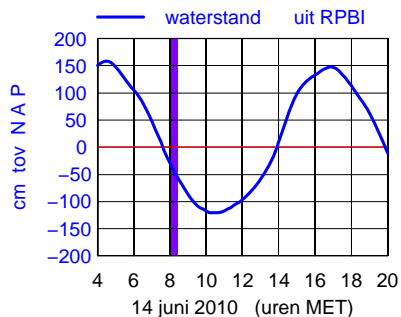
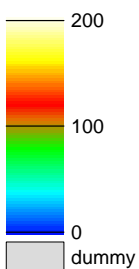
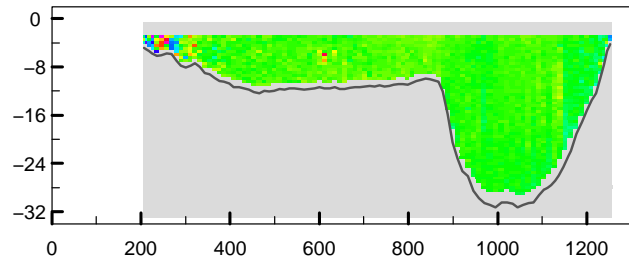
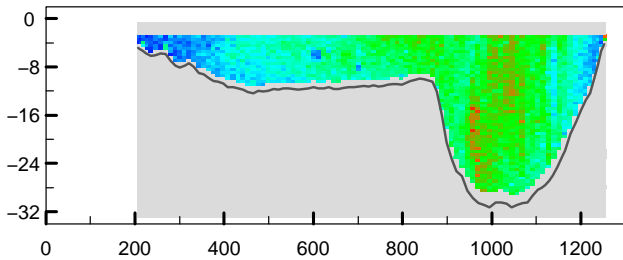

Debietraai 1 OS Hammen dd 14 juni 2010
 gemeten snelheid (cm/sec)

gemeten richting (° tov N)

adcpfile : 2143022t.val tijd : 0828 – 0834

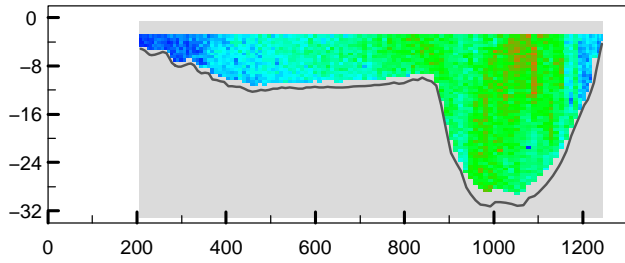

adcpfile : 2143022t.val tijd : 0828 – 0834

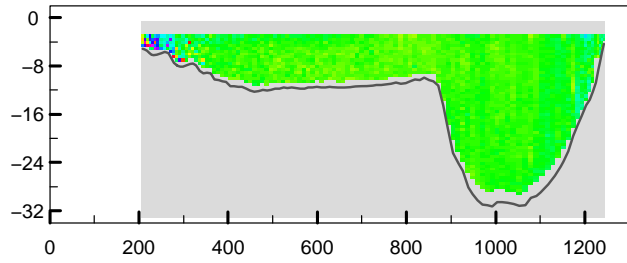

adcpfile : 2143023t.val tijd : 0835 – 0844

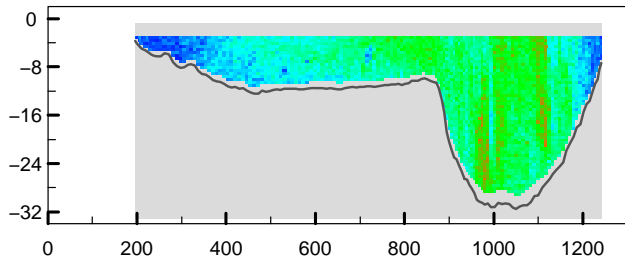

adcpfile : 2143023t.val tijd : 0835 – 0844

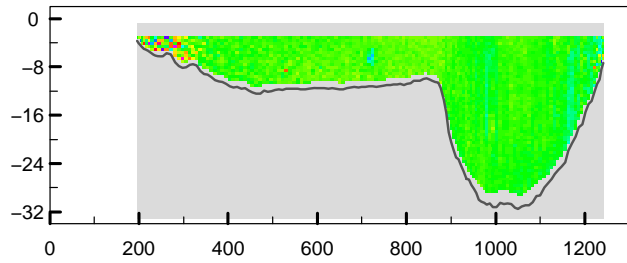

adcpfile : 2143024t.val tijd : 0845 – 0851

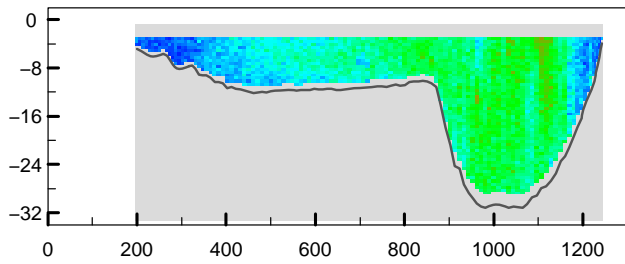

adcpfile : 2143024t.val tijd : 0845 – 0851

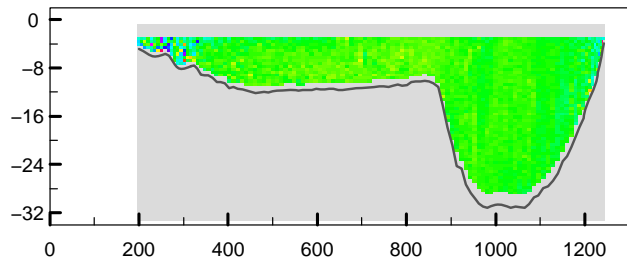

adcpfile : 2143025t.val tijd : 0853 – 0900

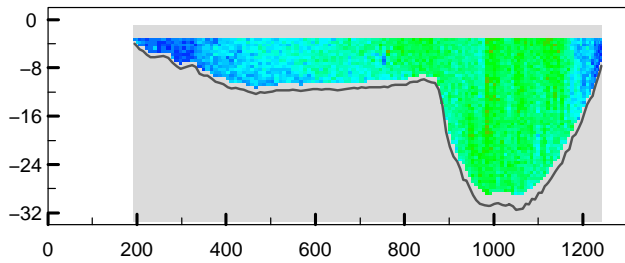

adcpfile : 2143025t.val tijd : 0853 – 0900

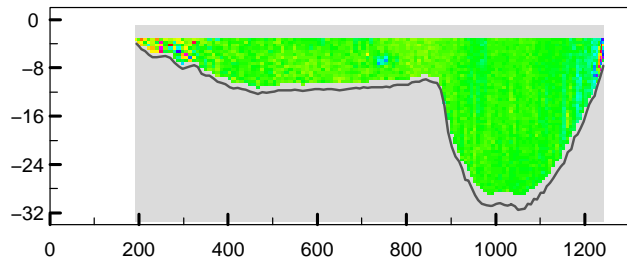

adcpfile : 2143026t.val tijd : 0902 – 0909

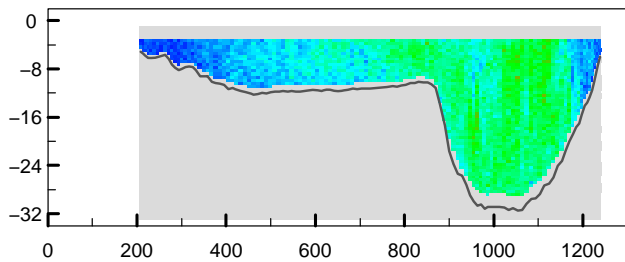

adcpfile : 2143026t.val tijd : 0902 – 0909

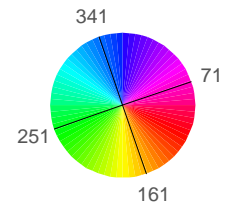
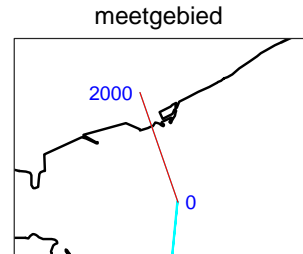
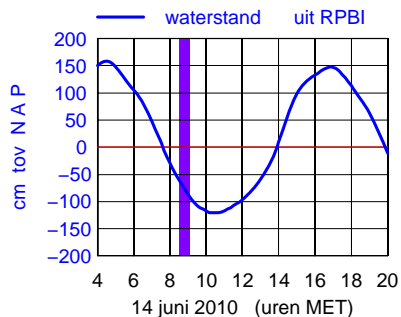
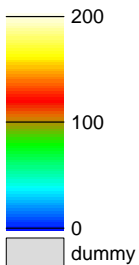
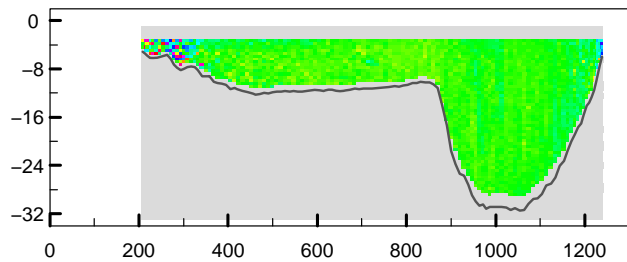

Debietraai 1 OS Hammen dd 14 juni 2010
 gemeten snelheid (cm/sec)

gemeten richting (° tov N)

adcpfile : 2143027t.val tijd : 0910 – 0920

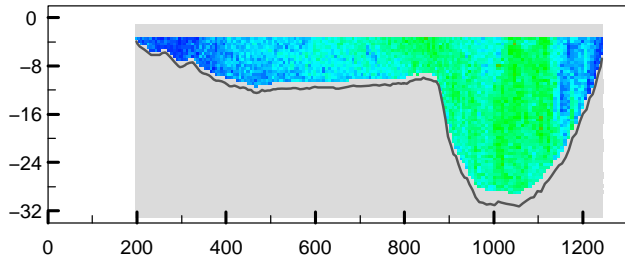

adcpfile : 2143027t.val tijd : 0910 – 0920

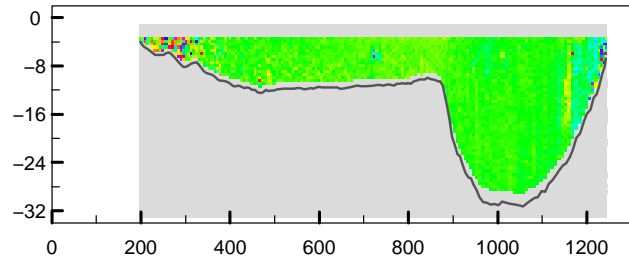

adcpfile : 2143028t.val tijd : 0922 – 0928

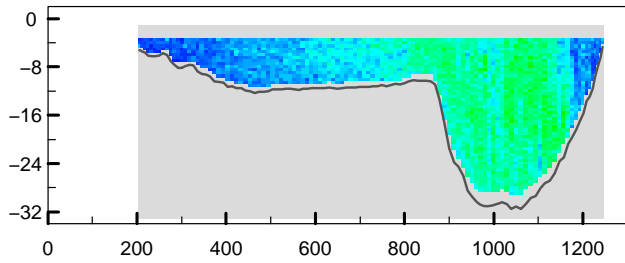

adcpfile : 2143028t.val tijd : 0922 – 0928

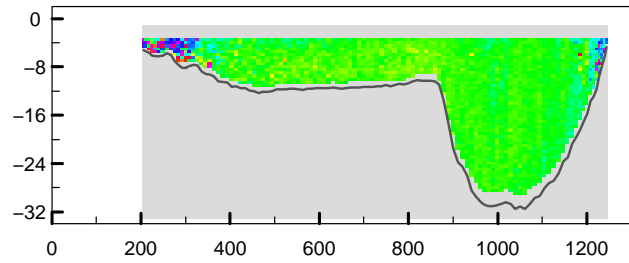

adcpfile : 2143029t.val tijd : 0929 – 0937

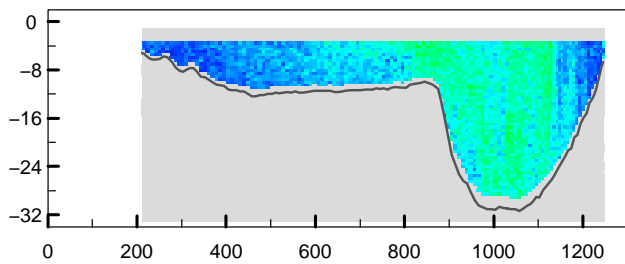

adcpfile : 2143029t.val tijd : 0929 – 0937

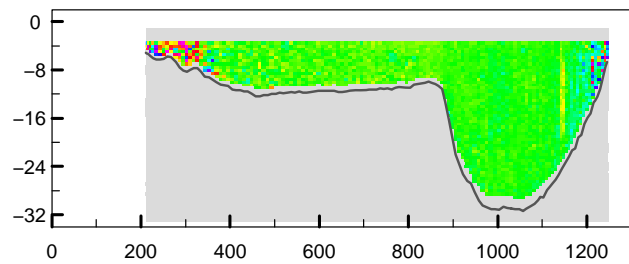

adcpfile : 2143030t.val tijd : 0937 – 0944

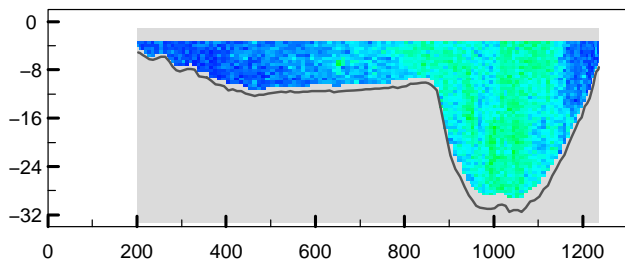

adcpfile : 2143030t.val tijd : 0937 – 0944

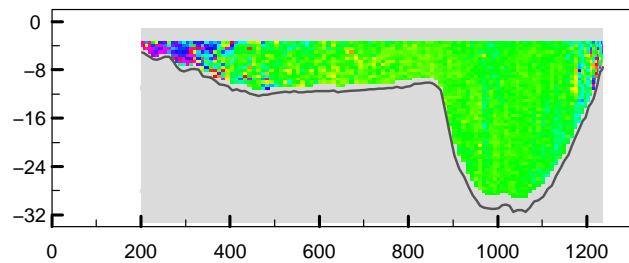

adcpfile : 2143031t.val tijd : 0945 – 0954

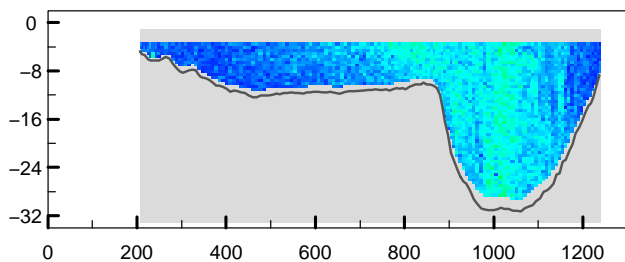

adcpfile : 2143031t.val tijd : 0945 – 0954

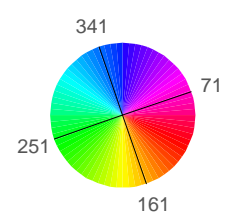
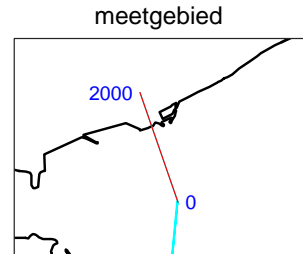
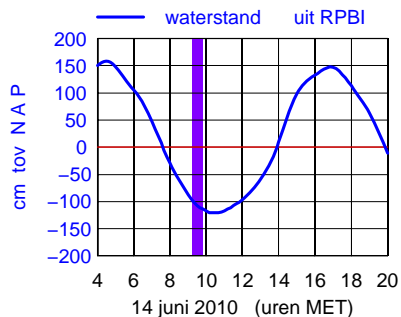
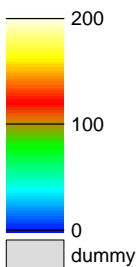
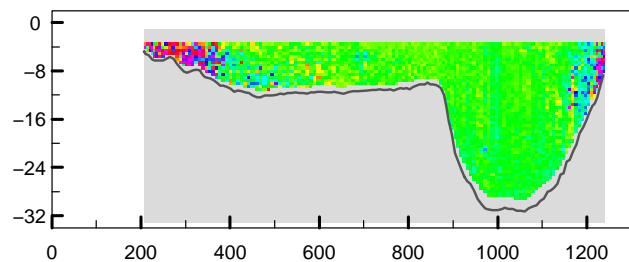

Debietraai 1 OS Hammen dd 14 juni 2010
 gemeten snelheid (cm/sec)

gemeten richting (° tov N)

adcpfile : 2143032t.val tijd : 0955 – 1001

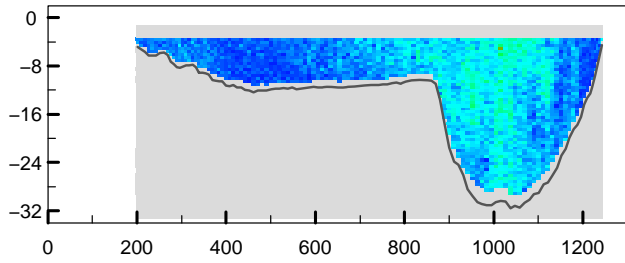

adcpfile : 2143032t.val tijd : 0955 – 1001

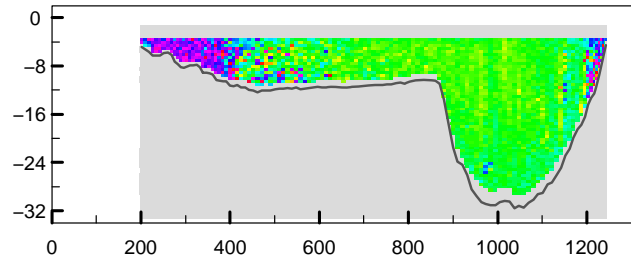

adcpfile : 2143033t.val tijd : 1002 – 1010

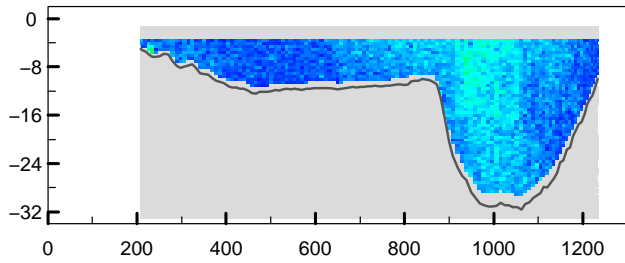

adcpfile : 2143033t.val tijd : 1002 – 1010

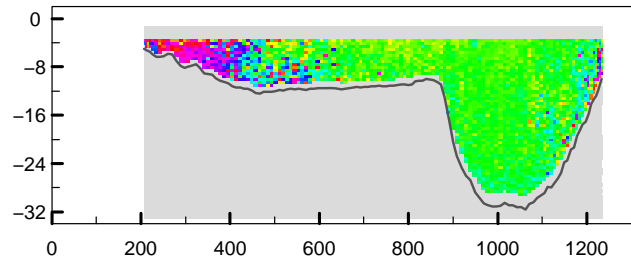

adcpfile : 2143034t.val tijd : 1010 – 1018

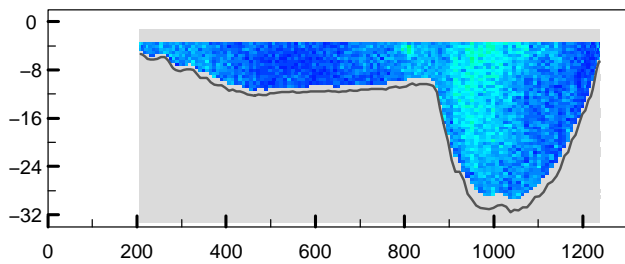

adcpfile : 2143034t.val tijd : 1010 – 1018

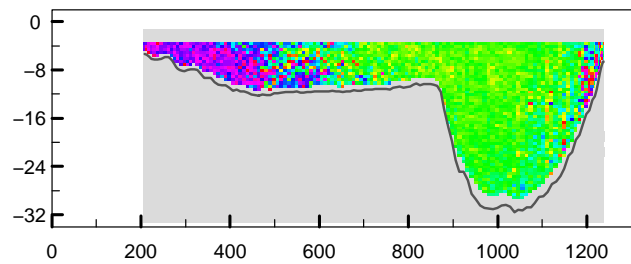

adcpfile : 2143035t.val tijd : 1019 – 1028

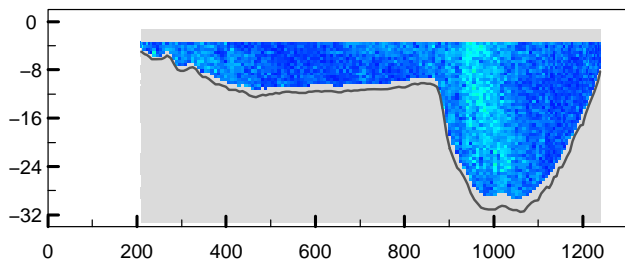

adcpfile : 2143035t.val tijd : 1019 – 1028

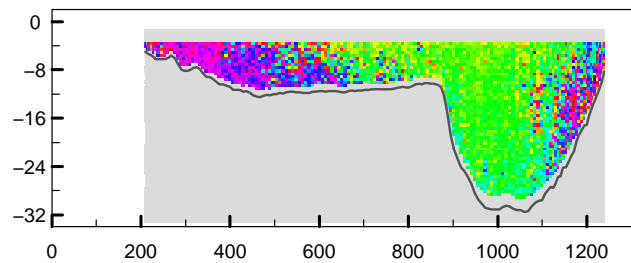

adcpfile : 2143036t.val tijd : 1029 – 1036

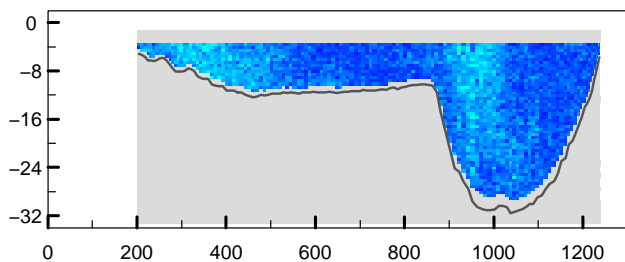

adcpfile : 2143036t.val tijd : 1029 – 1036

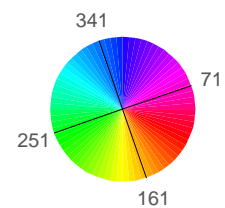
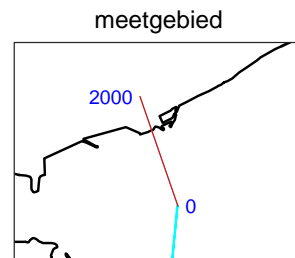
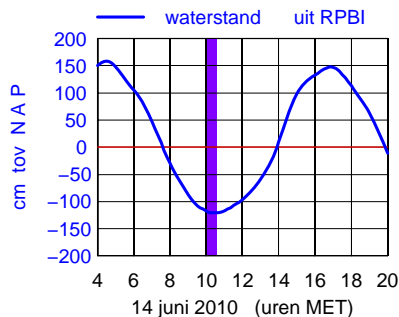
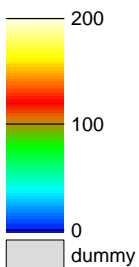
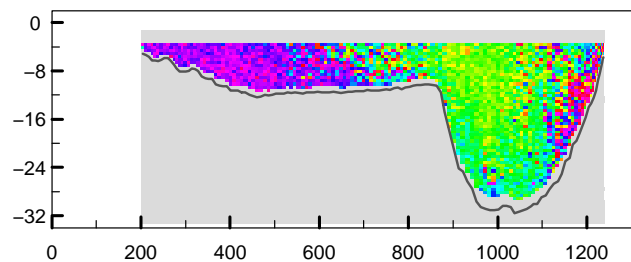

Debietraai 1 OS Hammen dd 14 juni 2010
 gemeten snelheid (cm/sec)

gemeten richting (° tov N)

adcpfile : 2143037t.val tijd : 1038 – 1046

adcpfile : 2143037t.val tijd : 1038 – 1046

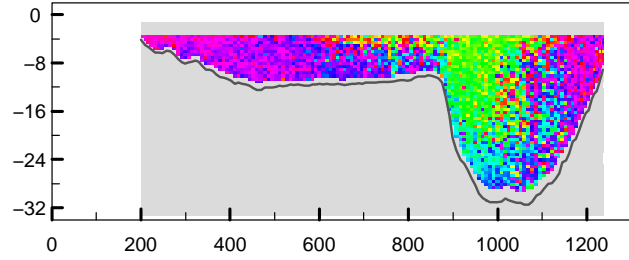
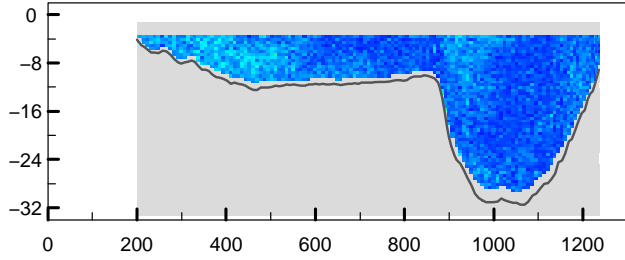

adcpfile : 2143038t.val tijd : 1059 – 1105

adcpfile : 2143038t.val tijd : 1059 – 1105

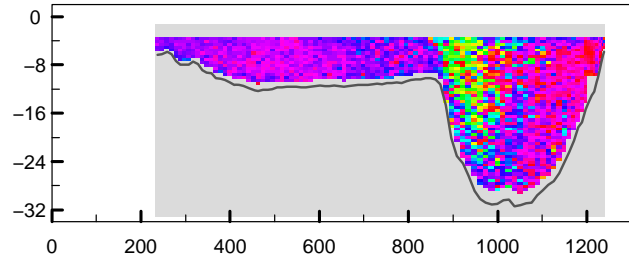
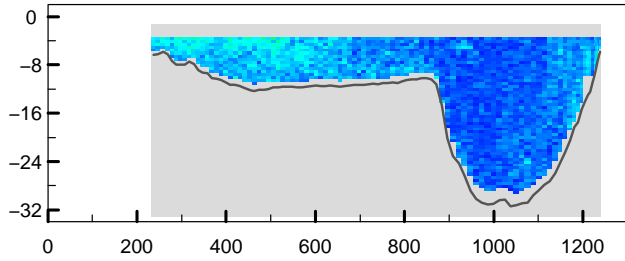

adcpfile : 2143039t.val tijd : 1113 – 1119

adcpfile : 2143039t.val tijd : 1113 – 1119

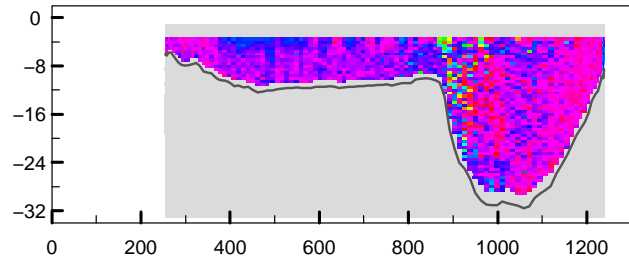
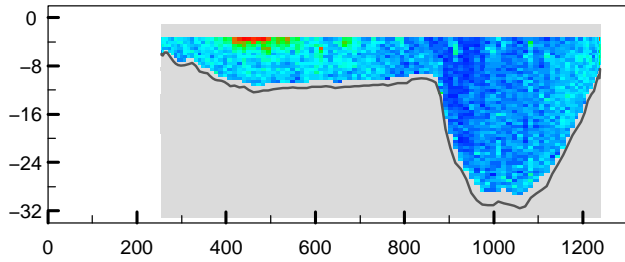

adcpfile : 2143040t.val tijd : 1119 – 1125

adcpfile : 2143040t.val tijd : 1119 – 1125

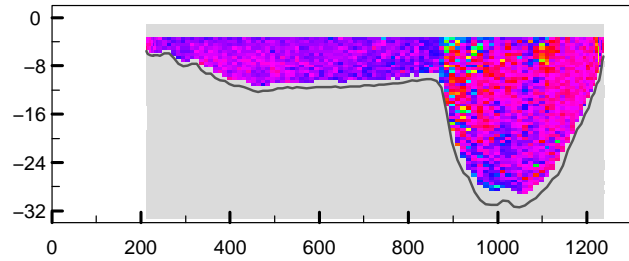
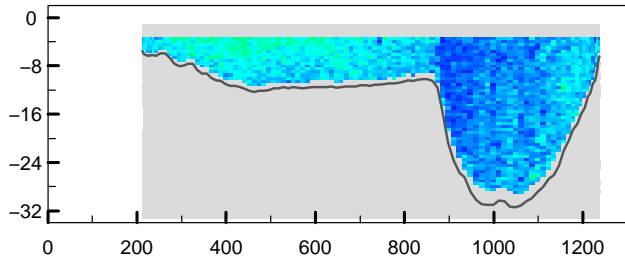

adcpfile : 2143041t.val tijd : 1126 – 1131

adcpfile : 2143041t.val tijd : 1126 – 1131

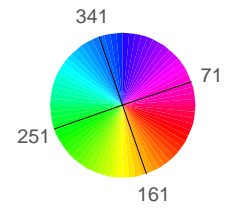
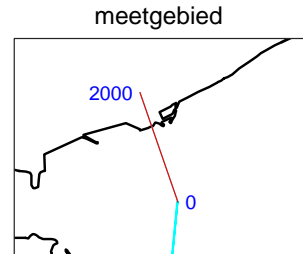
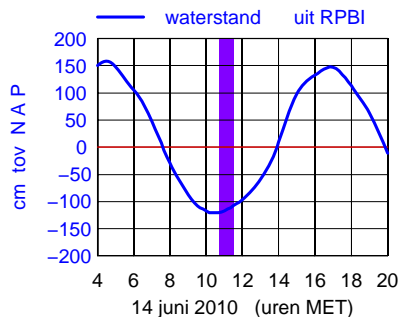
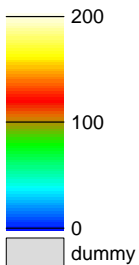
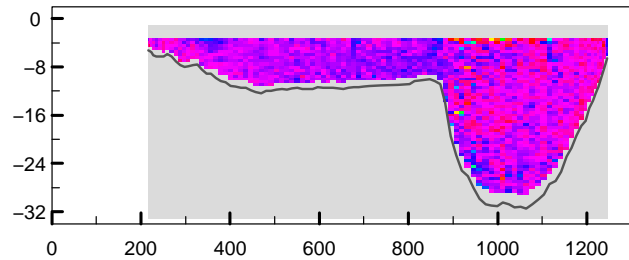
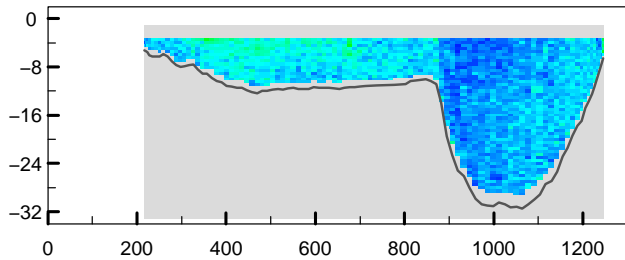

Debietraai 1 OS Hammen dd 14 juni 2010
 gemeten snelheid (cm/sec)

gemeten richting (° tov N)

adcpfile : 2143042t.val tijd : 1132 – 1138

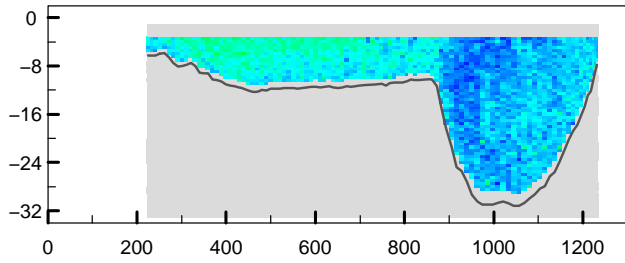

adcpfile : 2143042t.val tijd : 1132 – 1138

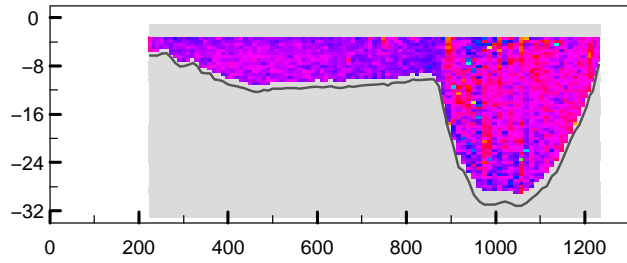

adcpfile : 2143043t.val tijd : 1138 – 1144

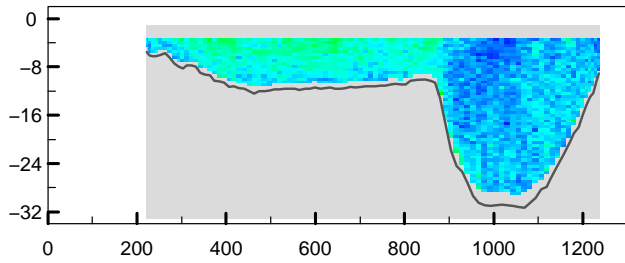

adcpfile : 2143043t.val tijd : 1138 – 1144

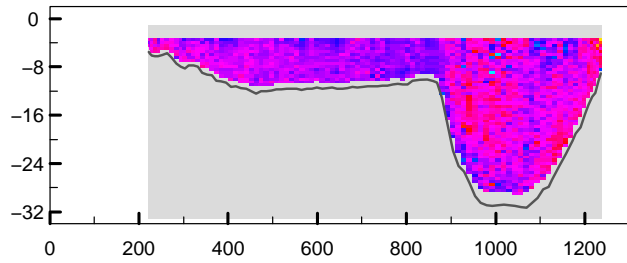

adcpfile : 2143044t.val tijd : 1144 – 1150

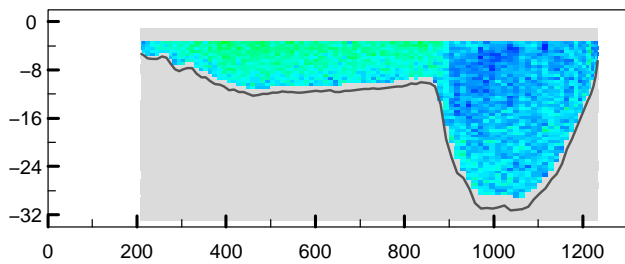

adcpfile : 2143044t.val tijd : 1144 – 1150

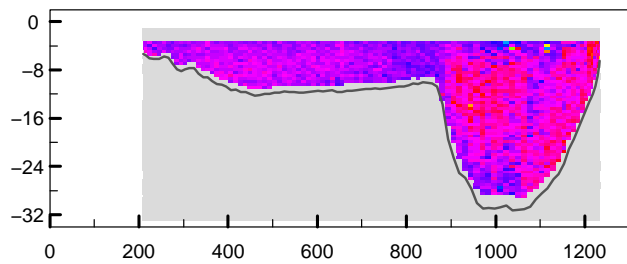

adcpfile : 2143045t.val tijd : 1150 – 1157

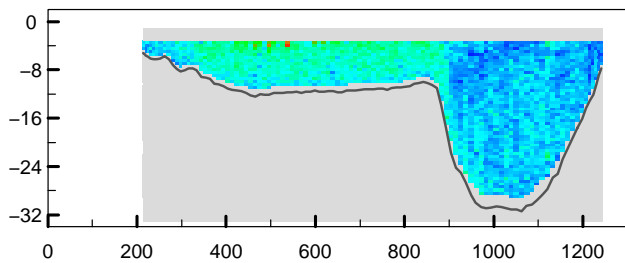

adcpfile : 2143045t.val tijd : 1150 – 1157

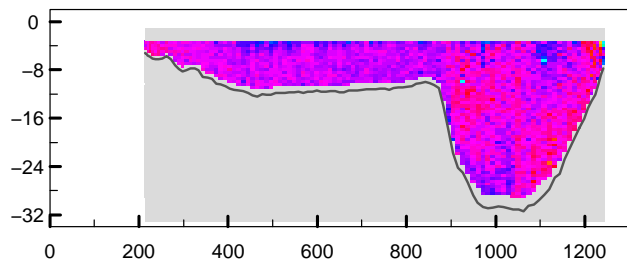

adcpfile : 2143046t.val tijd : 1157 – 1203

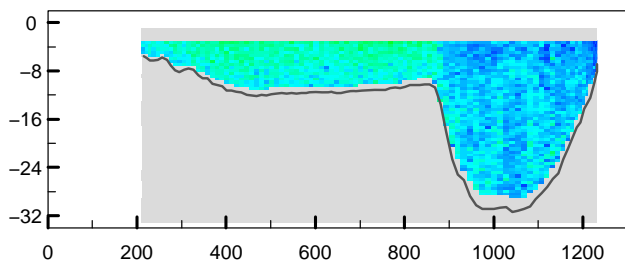

adcpfile : 2143046t.val tijd : 1157 – 1203

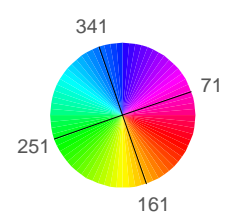
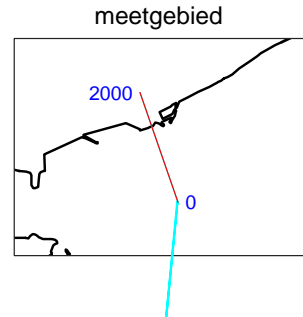
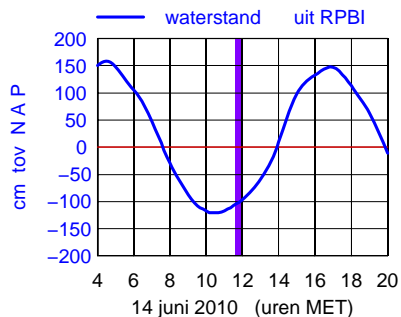
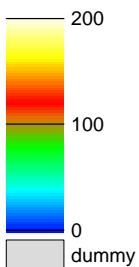
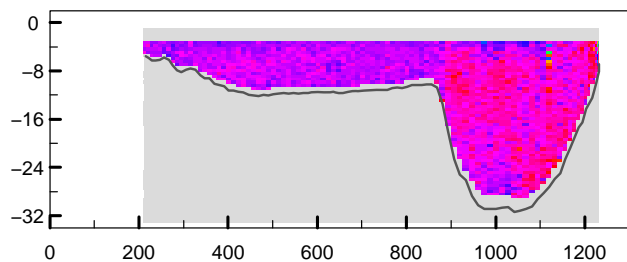

Debietraai 1 OS Hammen dd 14 juni 2010
 gemeten snelheid (cm/sec)

gemeten richting (° tov N)

adcpfile : 2143047t.val tijd : 1203 – 1209

adcpfile : 2143047t.val tijd : 1203 – 1209

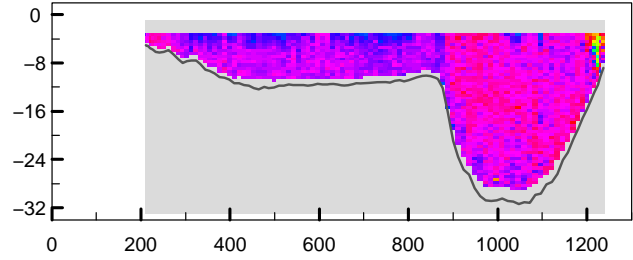
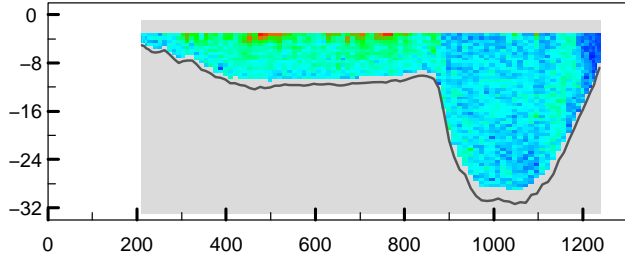

adcpfile : 2143048t.val tijd : 1210 – 1215

adcpfile : 2143048t.val tijd : 1210 – 1215

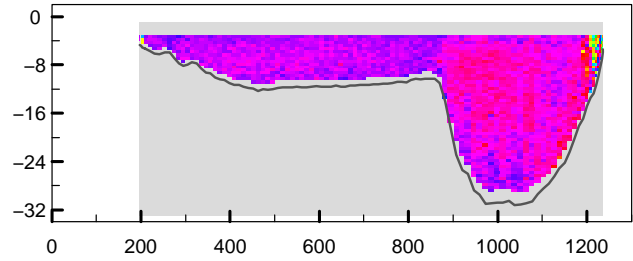
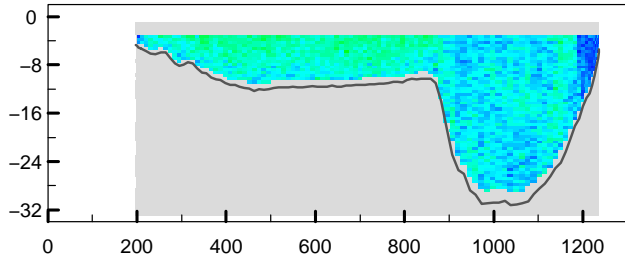

adcpfile : 2143049t.val tijd : 1216 – 1222

adcpfile : 2143049t.val tijd : 1216 – 1222

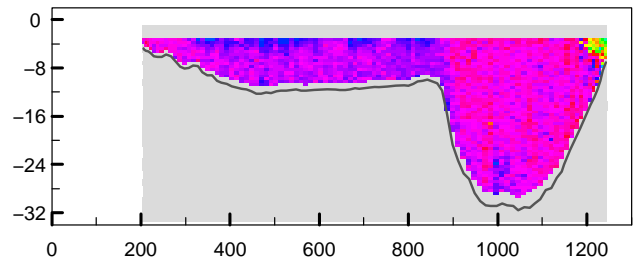
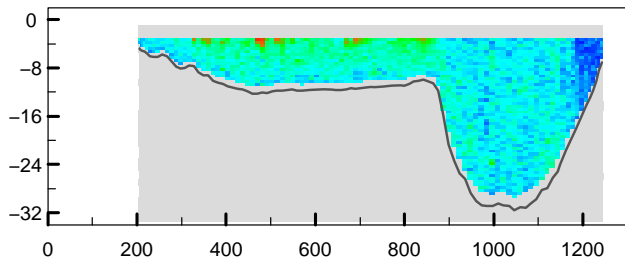

adcpfile : 2143050t.val tijd : 1222 – 1228

adcpfile : 2143050t.val tijd : 1222 – 1228

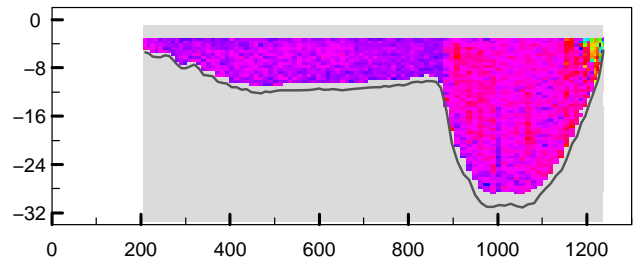
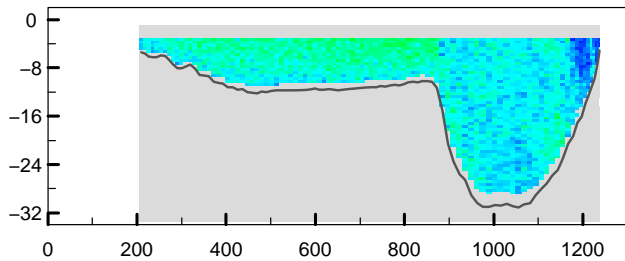

adcpfile : 2143051t.val tijd : 1228 – 1234

adcpfile : 2143051t.val tijd : 1228 – 1234

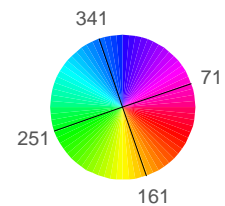
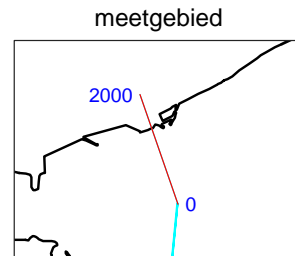
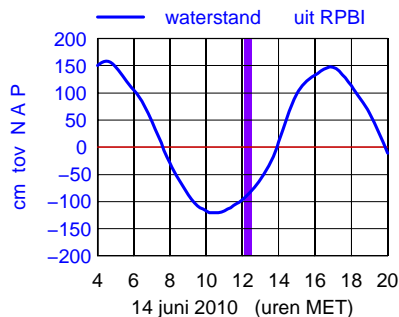
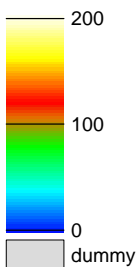
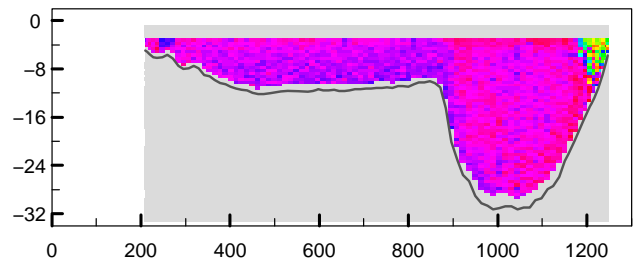
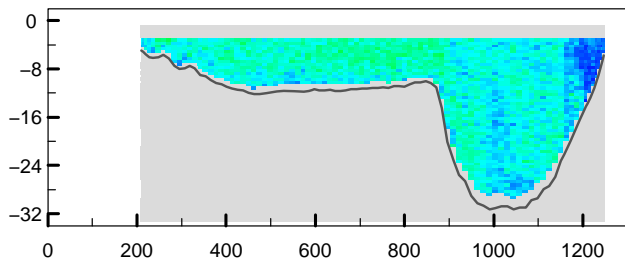

Debietraai 1 OS Hammen dd 14 juni 2010
 gemeten snelheid (cm/sec)

gemeten richting (° tov N)

adcpfile : 2143052t.val tijd : 1234 – 1240

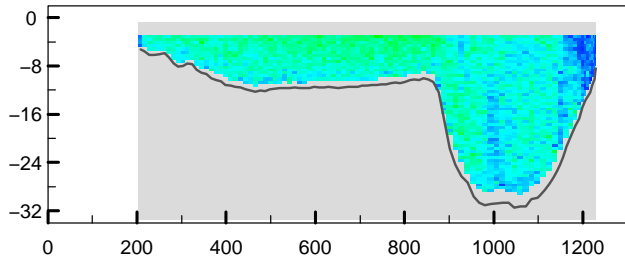

adcpfile : 2143052t.val tijd : 1234 – 1240

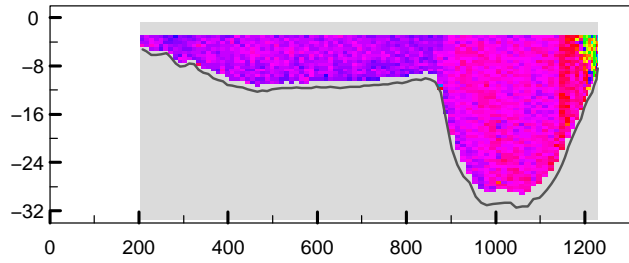

adcpfile : 2143053t.val tijd : 1240 – 1247

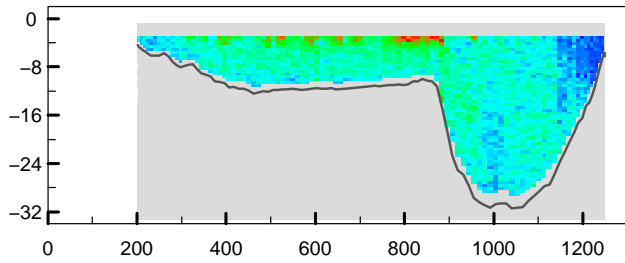

adcpfile : 2143053t.val tijd : 1240 – 1247

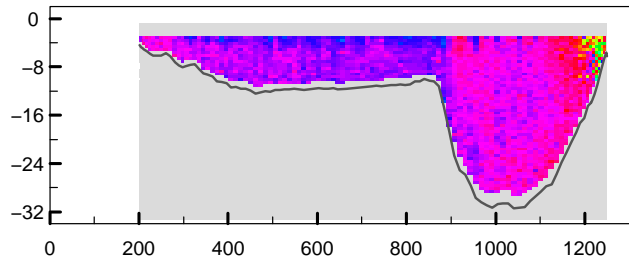

adcpfile : 2143054t.val tijd : 1247 – 1253

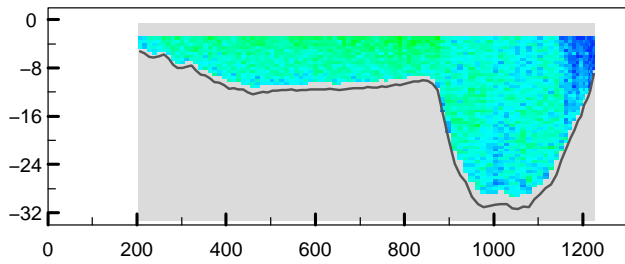

adcpfile : 2143054t.val tijd : 1247 – 1253

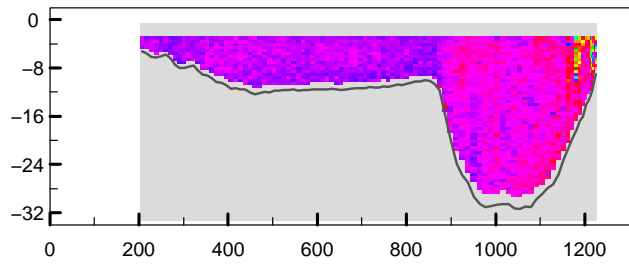

adcpfile : 2143055t.val tijd : 1253 – 1259

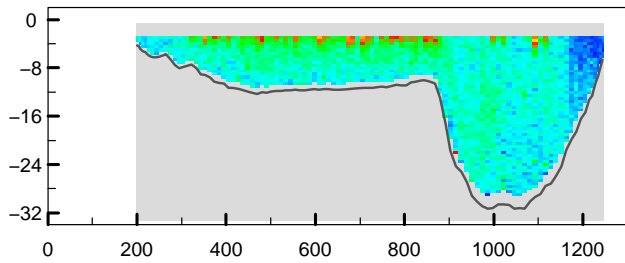

adcpfile : 2143055t.val tijd : 1253 – 1259

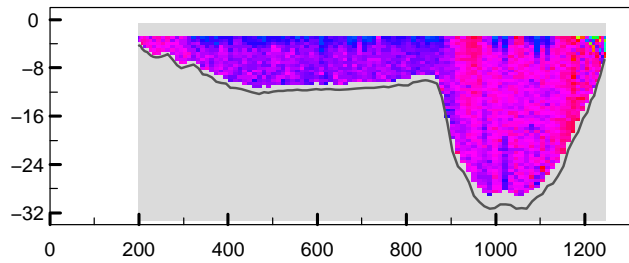

adcpfile : 2143056t.val tijd : 1300 – 1306

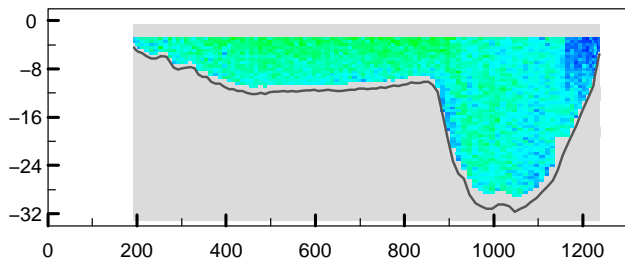

adcpfile : 2143056t.val tijd : 1300 – 1306

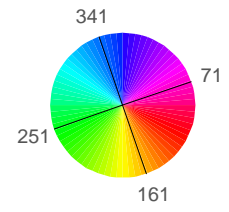
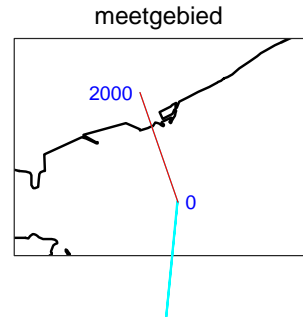
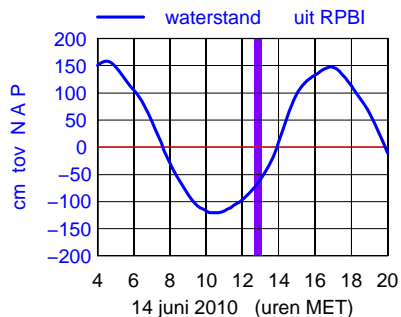
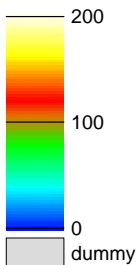
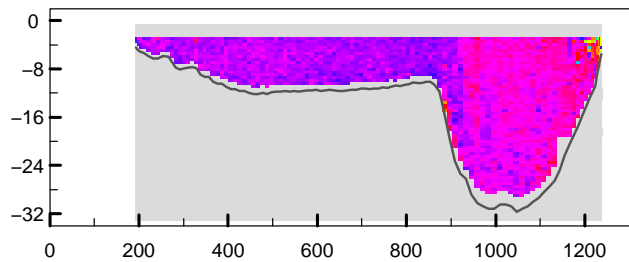

Debietraai 1 OS Hammen dd 14 juni 2010
 gemeten snelheid (cm/sec)

gemeten richting (° tov N)

adcpfile : 2143057t.val tijd : 1307 – 1313

adcpfile : 2143057t.val tijd : 1307 – 1313

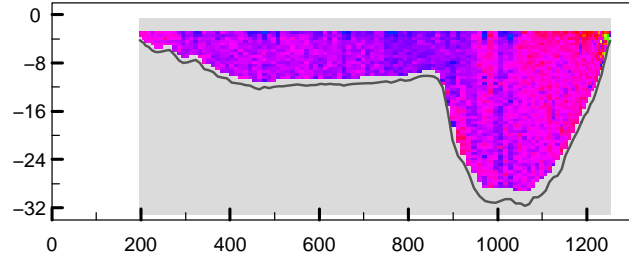
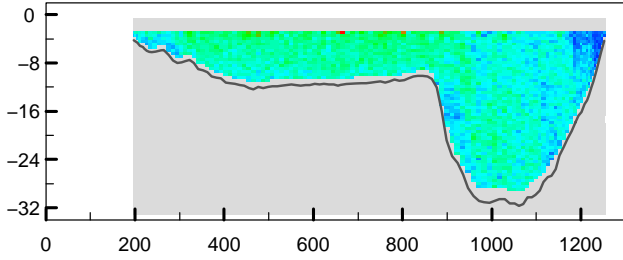

adcpfile : 2143058t.val tijd : 1314 – 1320

adcpfile : 2143058t.val tijd : 1314 – 1320

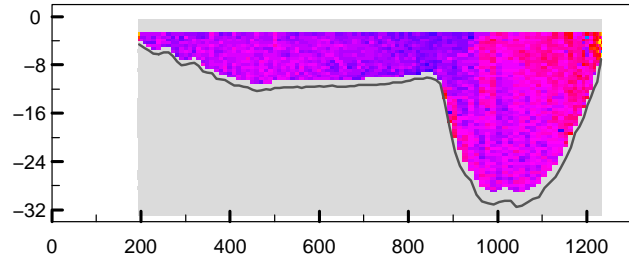
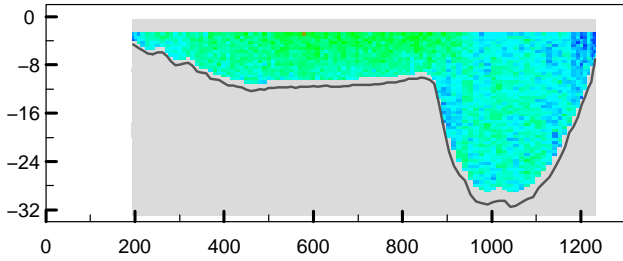

adcpfile : 2143059t.val tijd : 1320 – 1326

adcpfile : 2143059t.val tijd : 1320 – 1326

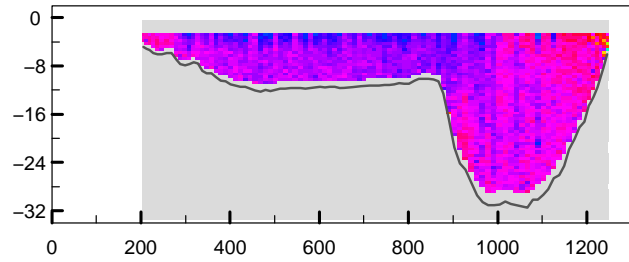
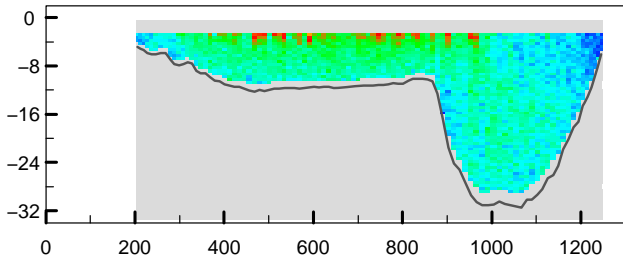

adcpfile : 2143060t.val tijd : 1327 – 1332

adcpfile : 2143060t.val tijd : 1327 – 1332

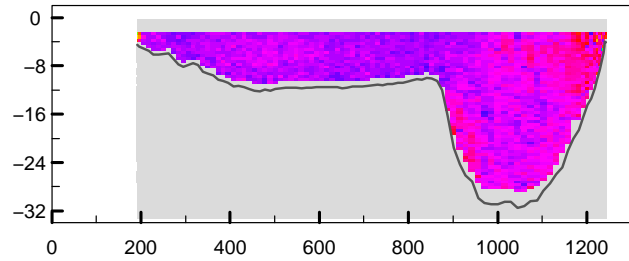
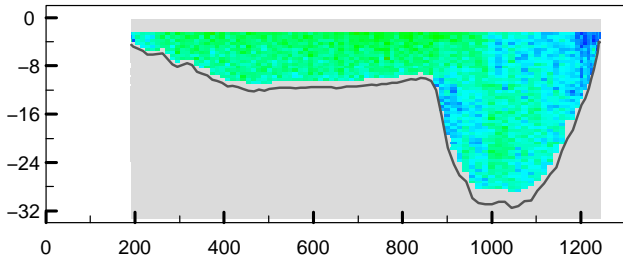

adcpfile : 2143061t.val tijd : 1336 – 1343

adcpfile : 2143061t.val tijd : 1336 – 1343

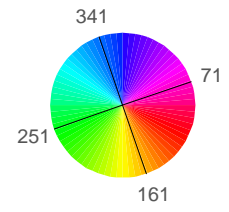
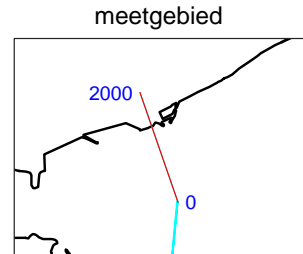
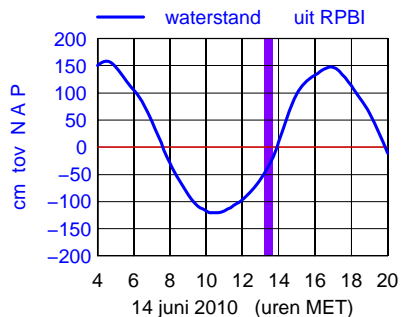
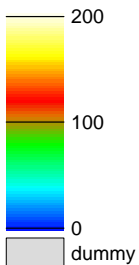
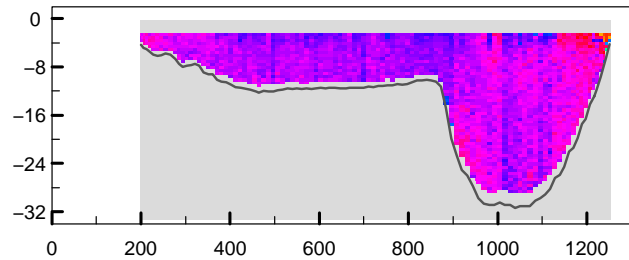
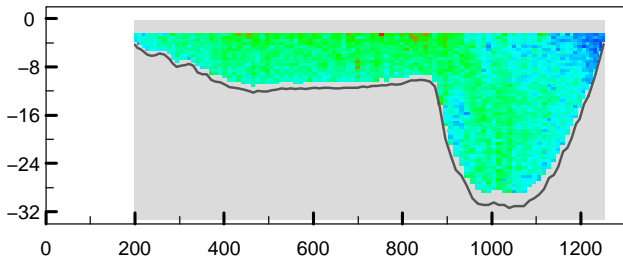

Debietraai 1 OS Hammen dd 14 juni 2010
 gemeten snelheid (cm/sec)

gemeten richting (° tov N)

adcpfile : 2143062t.val tijd : 1343 – 1349

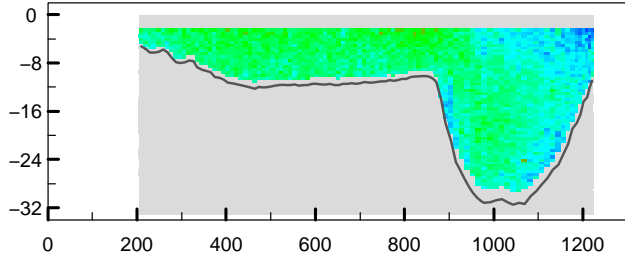

adcpfile : 2143062t.val tijd : 1343 – 1349

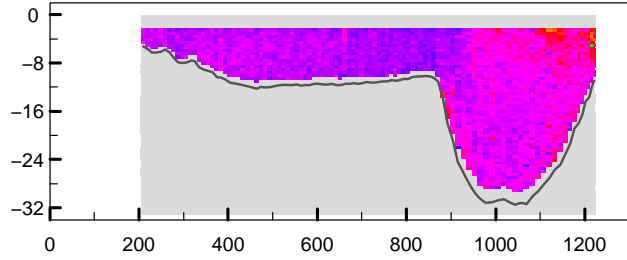

adcpfile : 2143063t.val tijd : 1350 – 1356

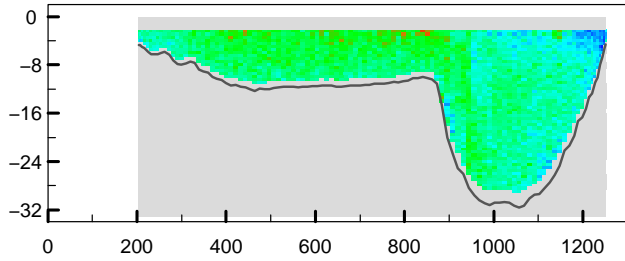

adcpfile : 2143063t.val tijd : 1350 – 1356

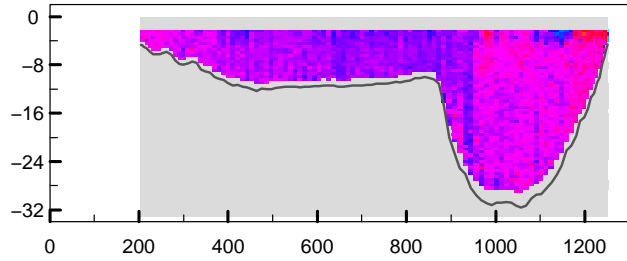

adcpfile : 2143064t.val tijd : 1357 – 1403

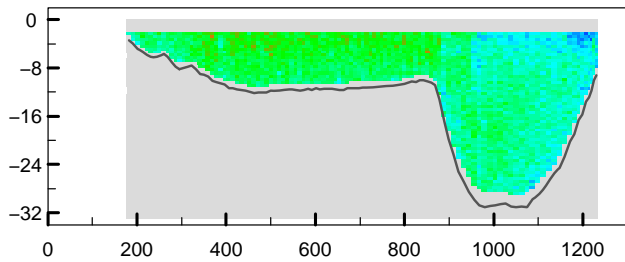

adcpfile : 2143064t.val tijd : 1357 – 1403

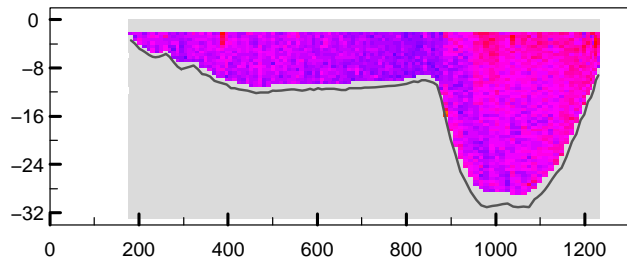

adcpfile : 2143065t.val tijd : 1404 – 1413

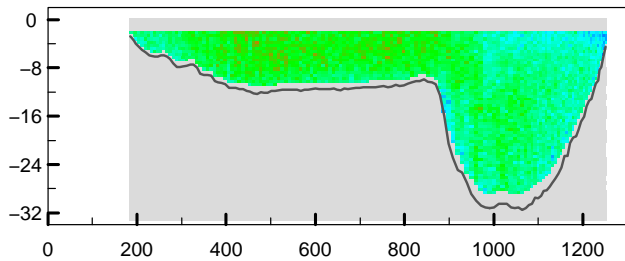

adcpfile : 2143065t.val tijd : 1404 – 1413

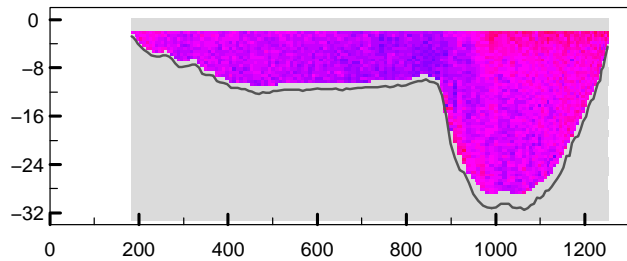

adcpfile : 2143066t.val tijd : 1413 – 1421

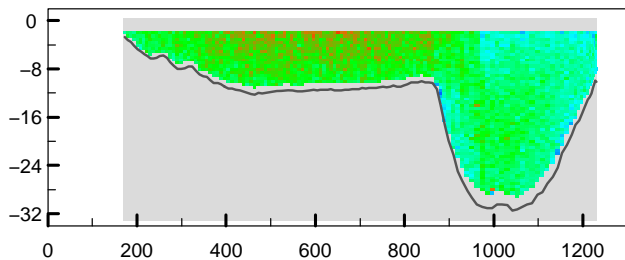

adcpfile : 2143066t.val tijd : 1413 – 1421

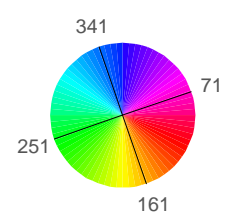
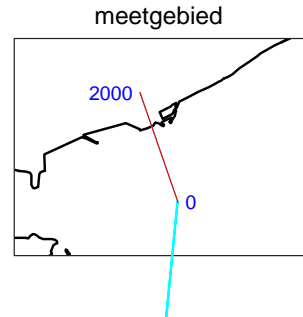
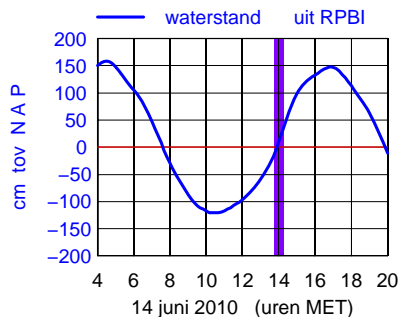
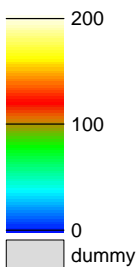
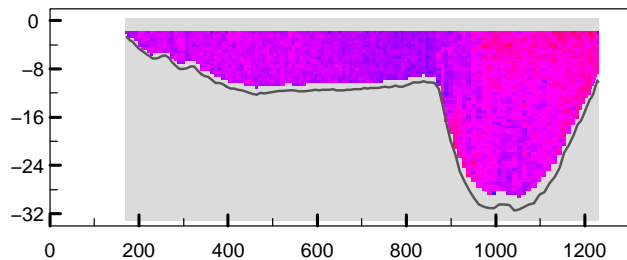

Debietraai 1 OS Hammen dd 14 juni 2010
 gemeten snelheid (cm/sec)

gemeten richting (° tov N)

adcpfile : 2143067t.val tijd : 1422 – 1429

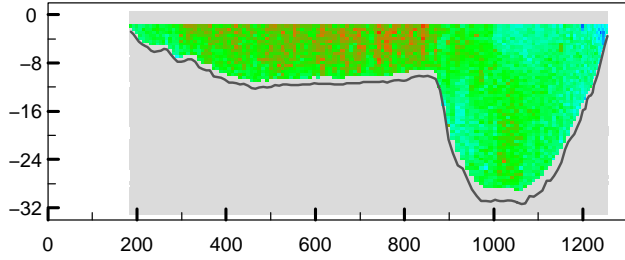

adcpfile : 2143067t.val tijd : 1422 – 1429

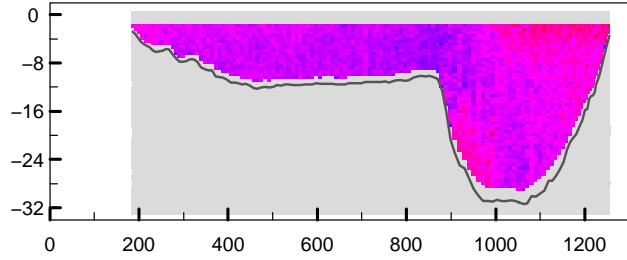

adcpfile : 2143068t.val tijd : 1430 – 1437

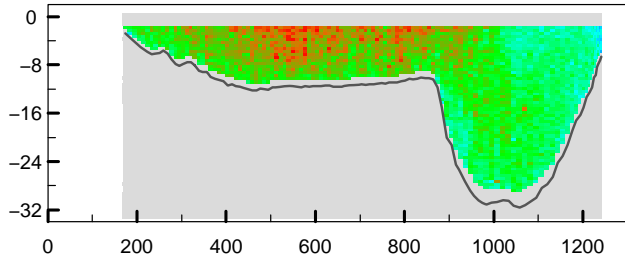

adcpfile : 2143068t.val tijd : 1430 – 1437

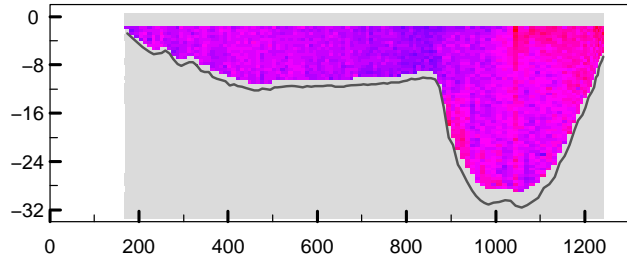

adcpfile : 2143069t.val tijd : 1438 – 1445

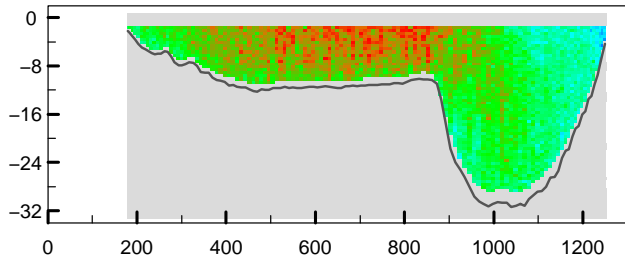

adcpfile : 2143069t.val tijd : 1438 – 1445

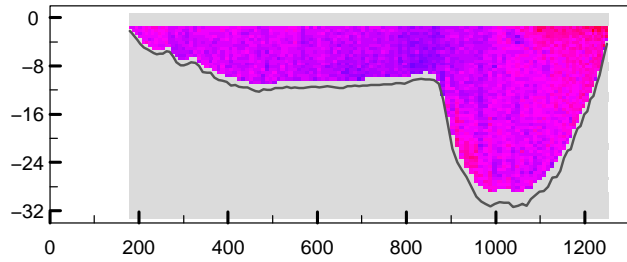

adcpfile : 2143070t.val tijd : 1446 – 1454

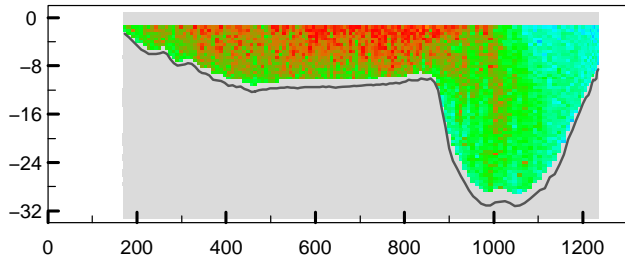

adcpfile : 2143070t.val tijd : 1446 – 1454

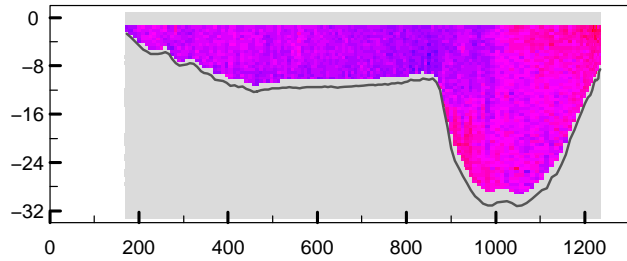

adcpfile : 2143071t.val tijd : 1454 – 1502

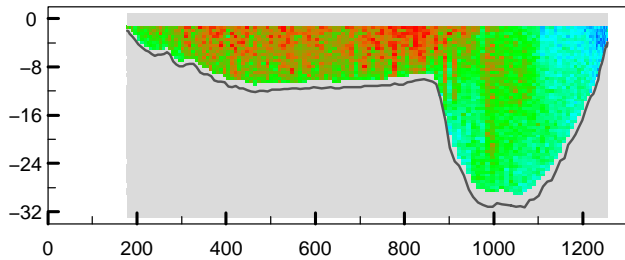

adcpfile : 2143071t.val tijd : 1454 – 1502

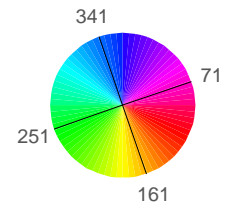
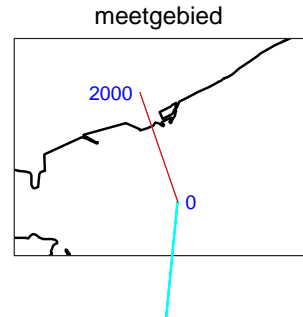
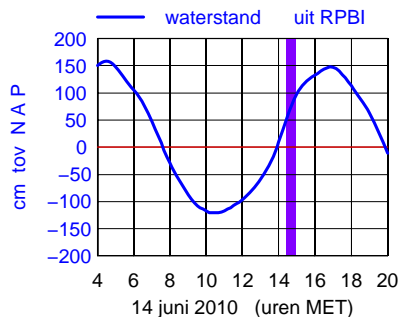
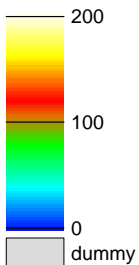
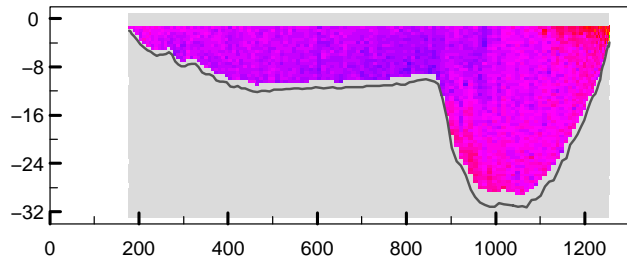

Debietraai 1 OS Hammen dd 14 juni 2010
 gemeten snelheid (cm/sec)

gemeten richting (° tov N)

adcpfile : 2143072t.val tijd : 1511 – 1518

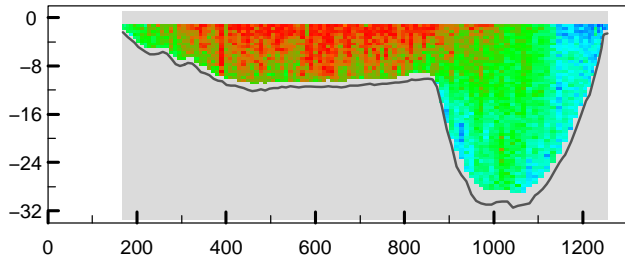

adcpfile : 2143072t.val tijd : 1511 – 1518

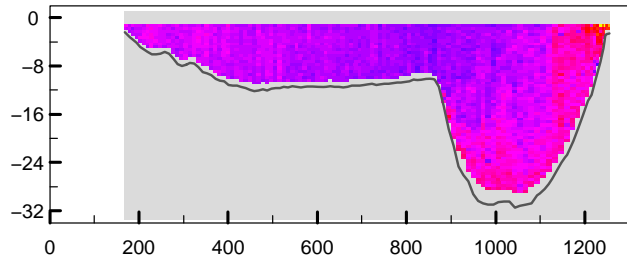

adcpfile : 2143073t.val tijd : 1519 – 1525

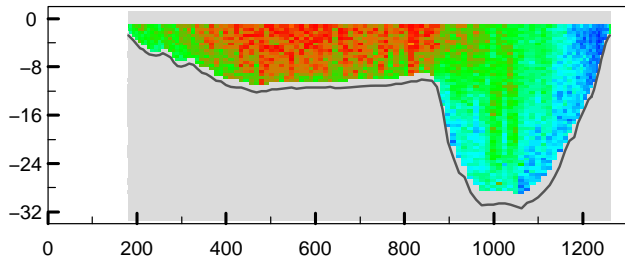

adcpfile : 2143073t.val tijd : 1519 – 1525

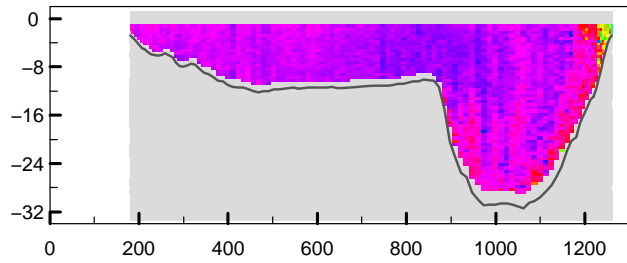

adcpfile : 2143074t.val tijd : 1537 – 1543

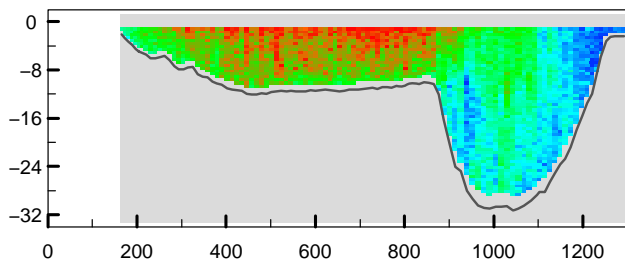

adcpfile : 2143074t.val tijd : 1537 – 1543

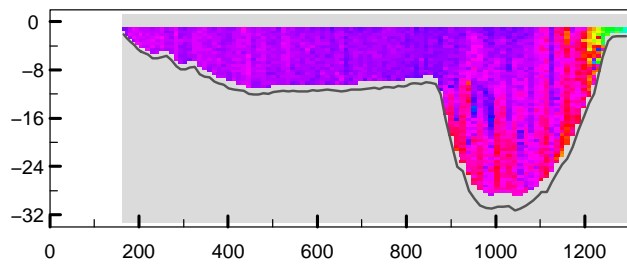

adcpfile : 2143075t.val tijd : 1546 – 1552

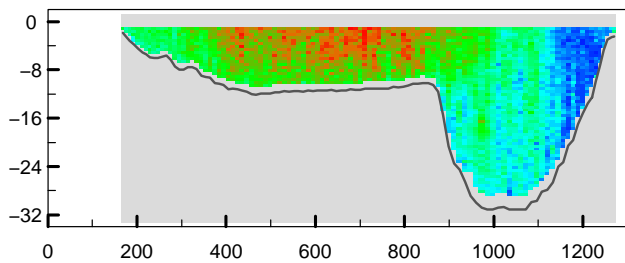

adcpfile : 2143075t.val tijd : 1546 – 1552

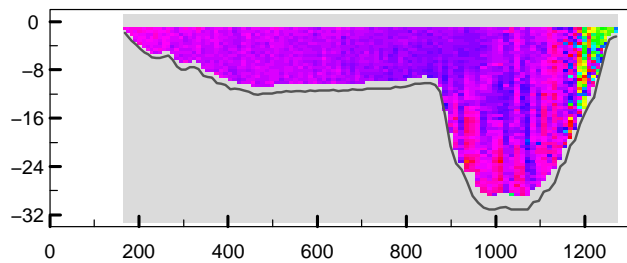

adcpfile : 2143076t.val tijd : 1553 – 1559

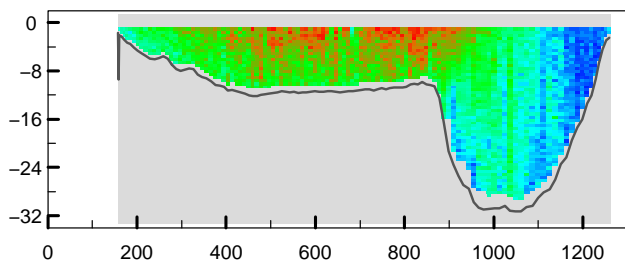

adcpfile : 2143076t.val tijd : 1553 – 1559

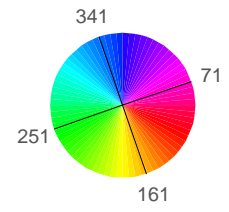
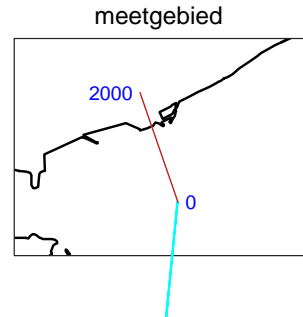
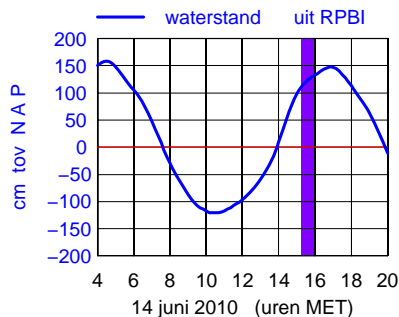
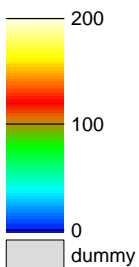
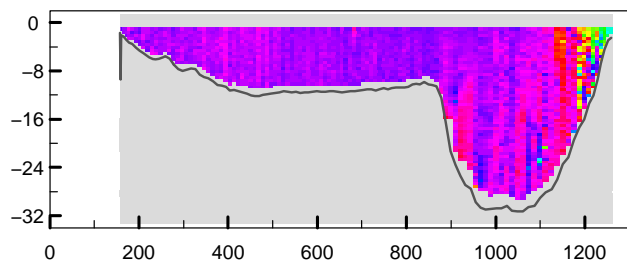

Debietraai 1 OS Hammen dd 14 juni 2010
 gemeten snelheid (cm/sec)

gemeten richting (° tov N)

adcpfile : 2143077t.val tijd : 1600 – 1606

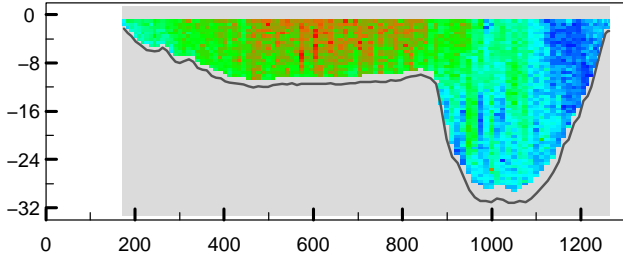

adcpfile : 2143077t.val tijd : 1600 – 1606

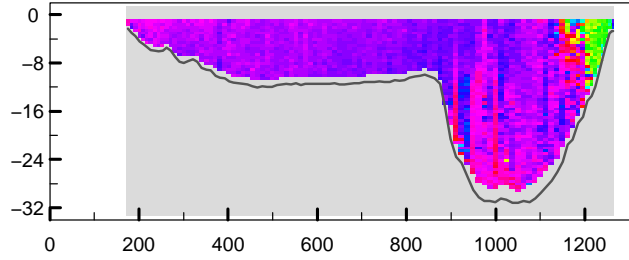

adcpfile : 2143078t.val tijd : 1607 – 1612

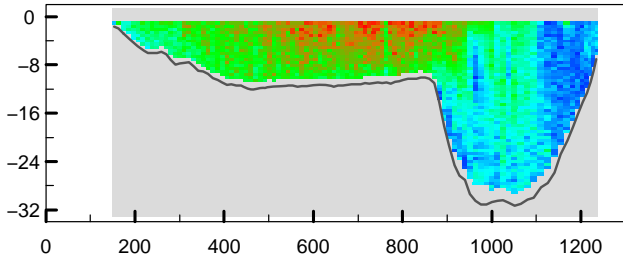

adcpfile : 2143078t.val tijd : 1607 – 1612

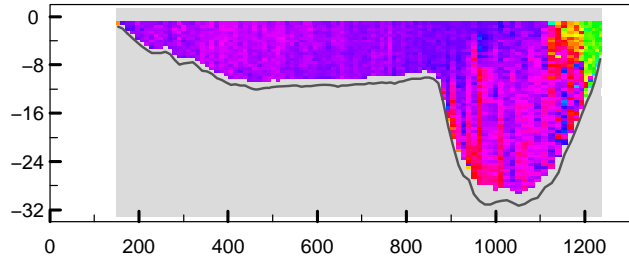

adcpfile : 2143079t.val tijd : 1614 – 1619

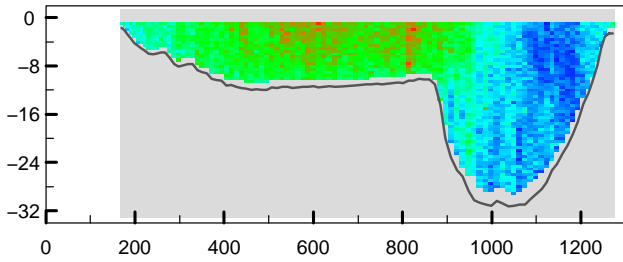

adcpfile : 2143079t.val tijd : 1614 – 1619

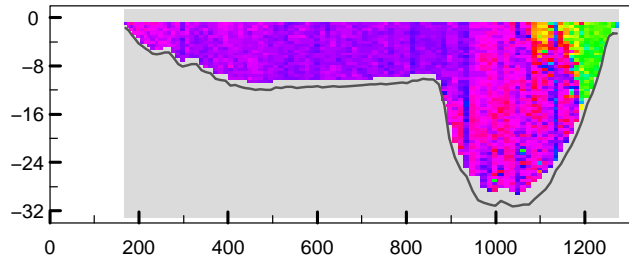

adcpfile : 2143080t.val tijd : 1620 – 1626

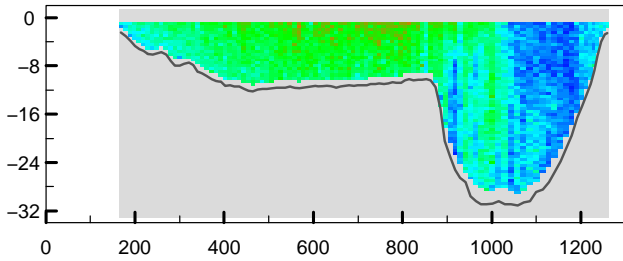

adcpfile : 2143080t.val tijd : 1620 – 1626

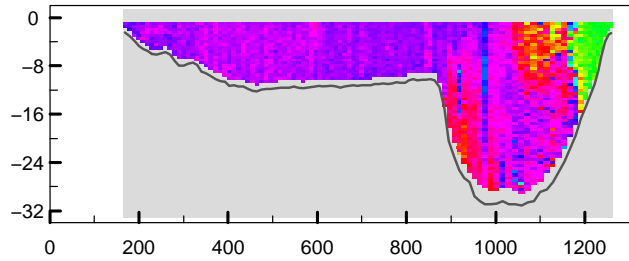

adcpfile : 2143081t.val tijd : 1627 – 1632

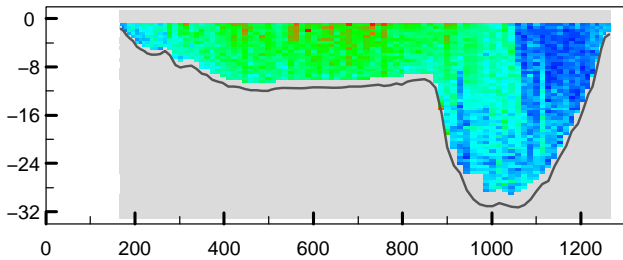

adcpfile : 2143081t.val tijd : 1627 – 1632

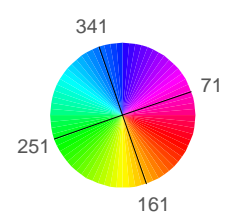
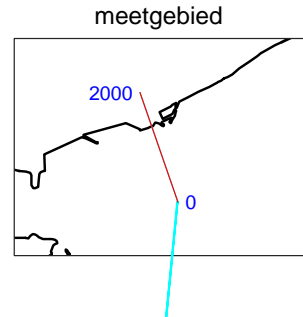
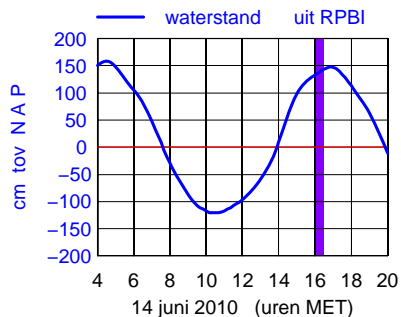
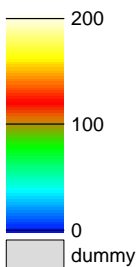
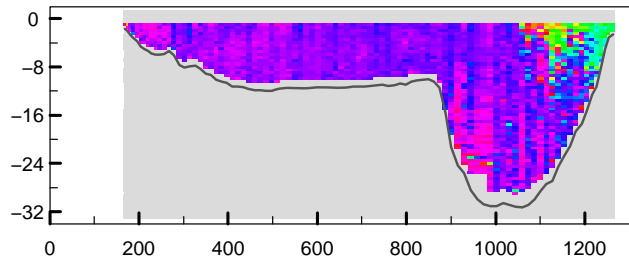

Debietraai 1 OS Hammen dd 14 juni 2010
 gemeten snelheid (cm/sec)

gemeten richting (° tov N)

adcpfile : 2143082t.val tijd : 1633 – 1639

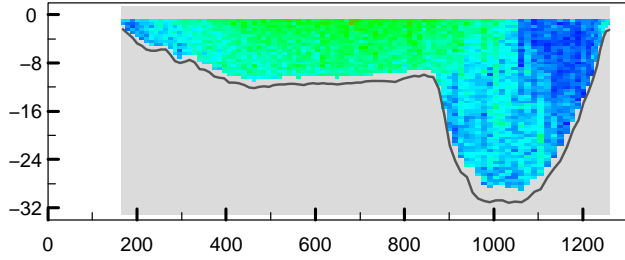

adcpfile : 2143082t.val tijd : 1633 – 1639

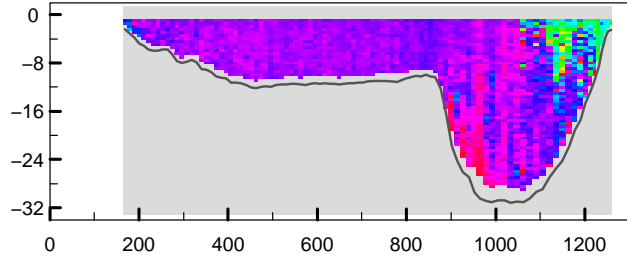

adcpfile : 2143083t.val tijd : 1640 – 1645

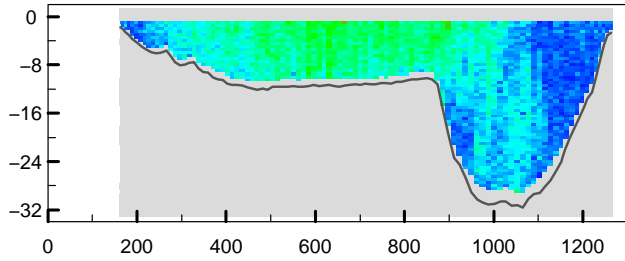

adcpfile : 2143083t.val tijd : 1640 – 1645

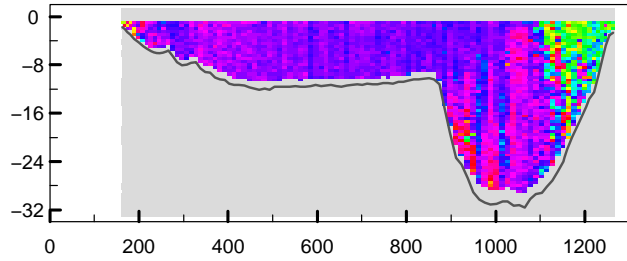

adcpfile : 2143084t.val tijd : 1646 – 1652

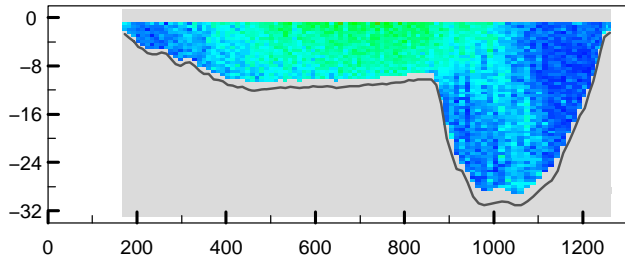

adcpfile : 2143084t.val tijd : 1646 – 1652

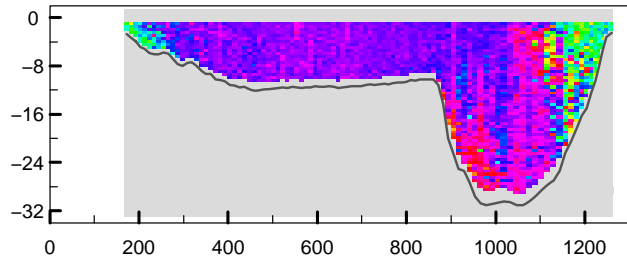

adcpfile : 2143085t.val tijd : 1653 – 1658

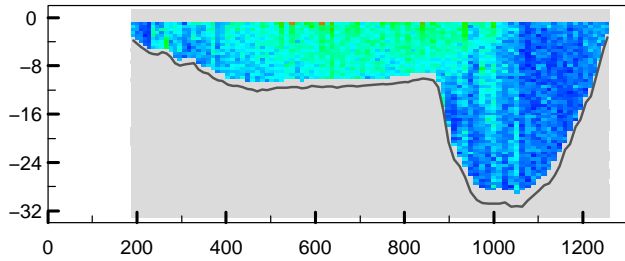

adcpfile : 2143085t.val tijd : 1653 – 1658

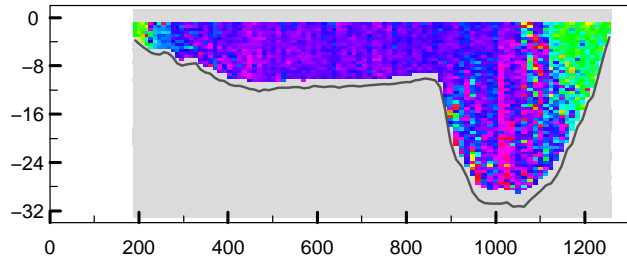

adcpfile : 2143086t.val tijd : 1659 – 1705

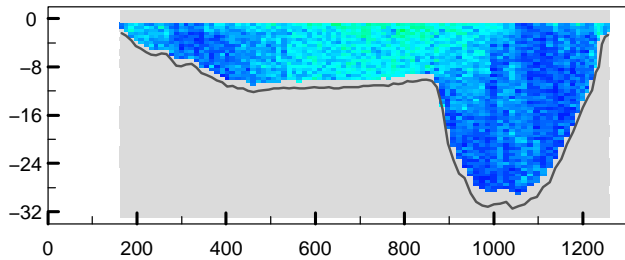

adcpfile : 2143086t.val tijd : 1659 – 1705

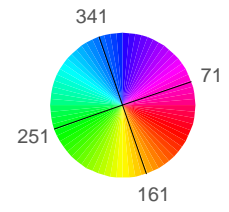
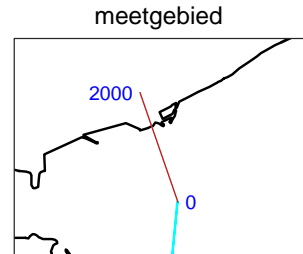
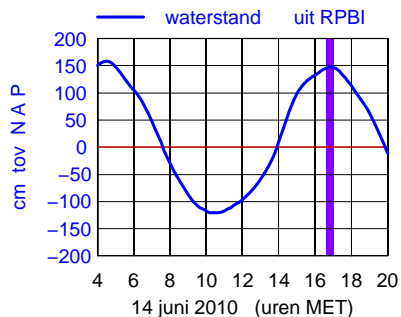
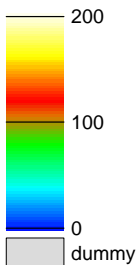
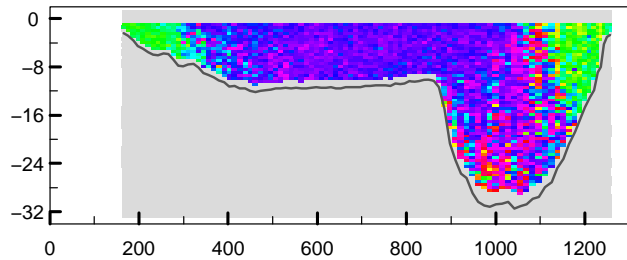

Debietraai 1 OS Hammen dd 14 juni 2010
 gemeten snelheid (cm/sec)

gemeten richting (° tov N)

adcpfile : 2143087t.val tijd : 1705 – 1712

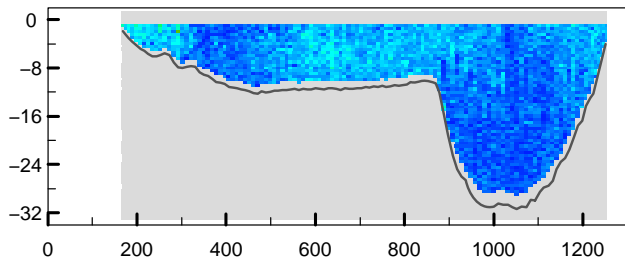

adcpfile : 2143087t.val tijd : 1705 – 1712

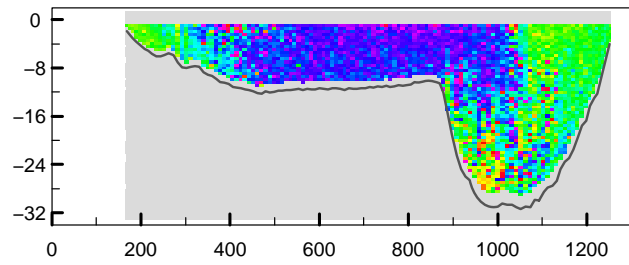

adcpfile : 2143088t.val tijd : 1713 – 1719

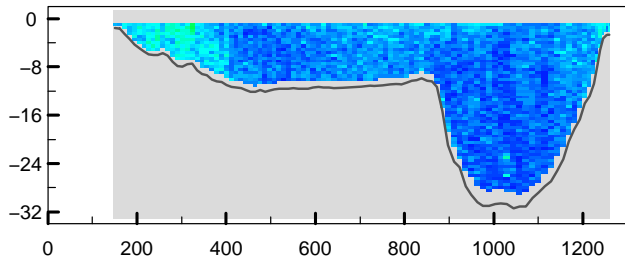

adcpfile : 2143088t.val tijd : 1713 – 1719

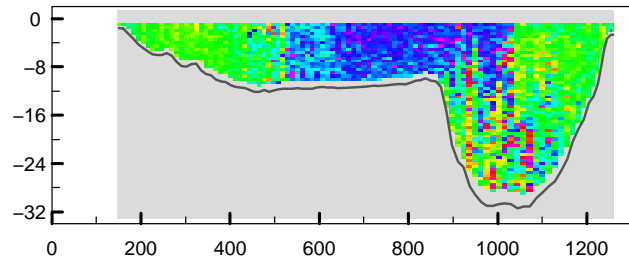

adcpfile : 2143089t.val tijd : 1721 – 1728

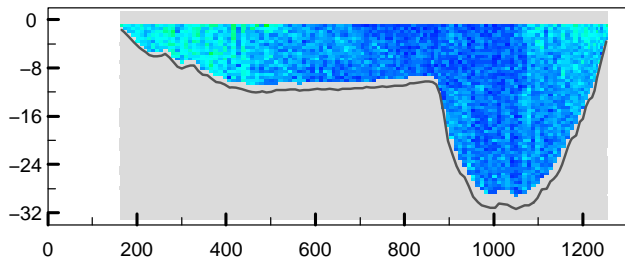

adcpfile : 2143089t.val tijd : 1721 – 1728

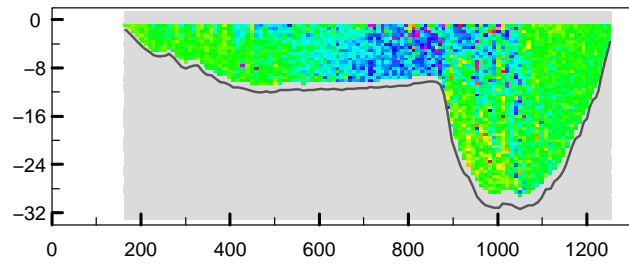

adcpfile : 2143090t.val tijd : 1728 – 1733

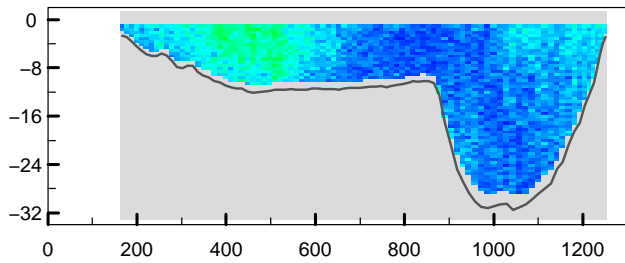

adcpfile : 2143090t.val tijd : 1728 – 1733

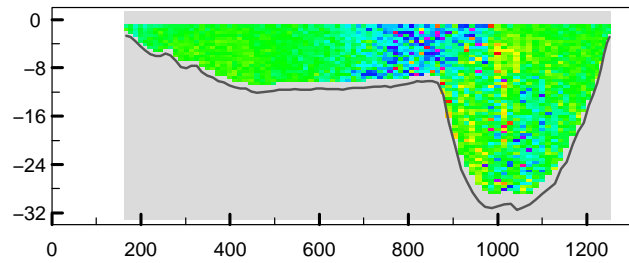

adcpfile : 2143091t.val tijd : 1734 – 1741

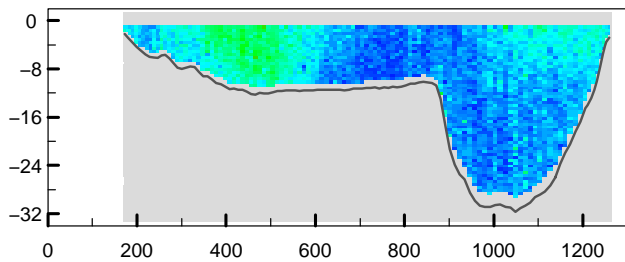

adcpfile : 2143091t.val tijd : 1734 – 1741

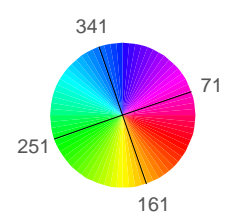
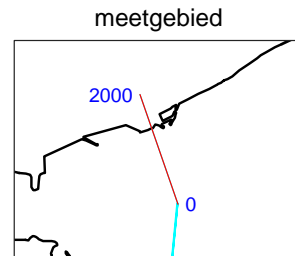
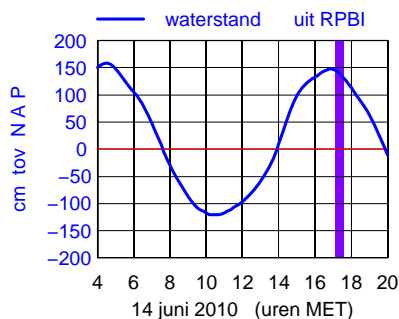
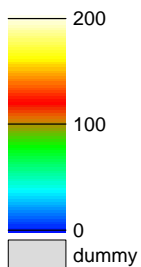
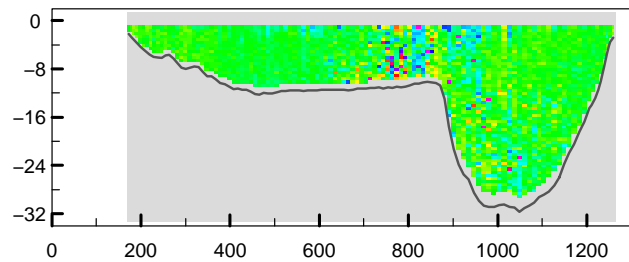

Debietraai 1 OS Hammen dd 14 juni 2010
 gemeten snelheid (cm/sec)

gemeten richting (° tov N)

adcpfile : 2143092t.val tijd : 1741 – 1747

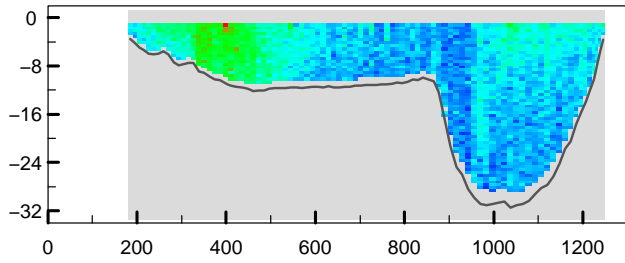

adcpfile : 2143092t.val tijd : 1741 – 1747

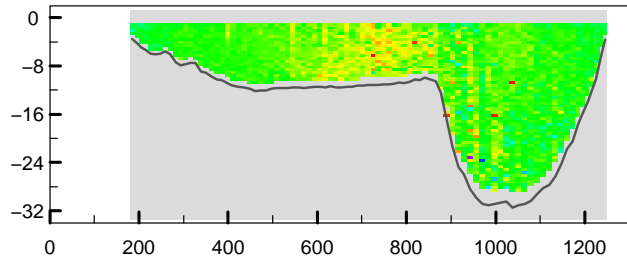

adcpfile : 2143093t.val tijd : 1747 – 1754

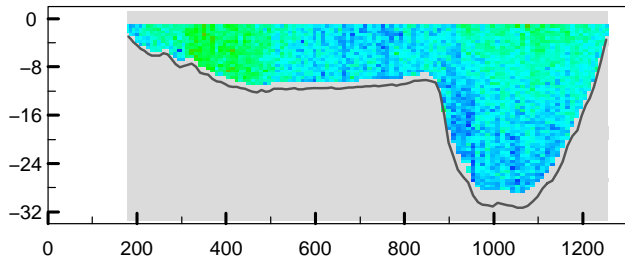

adcpfile : 2143093t.val tijd : 1747 – 1754

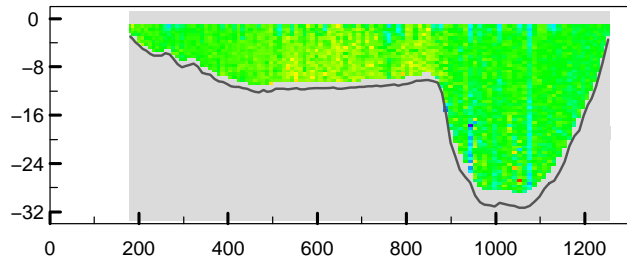

adcpfile : 2143094t.val tijd : 1755 – 1800

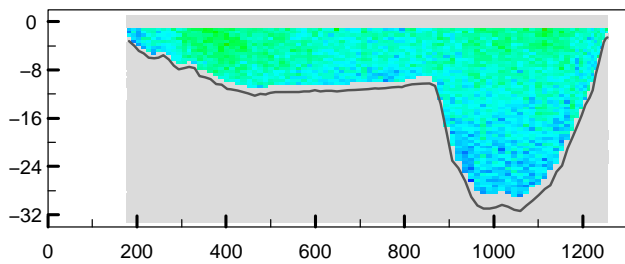

adcpfile : 2143094t.val tijd : 1755 – 1800

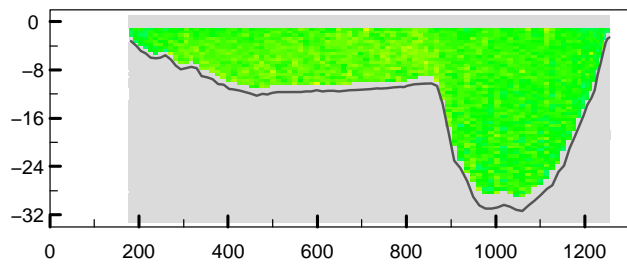

adcpfile : 2143095t.val tijd : 1801 – 1808

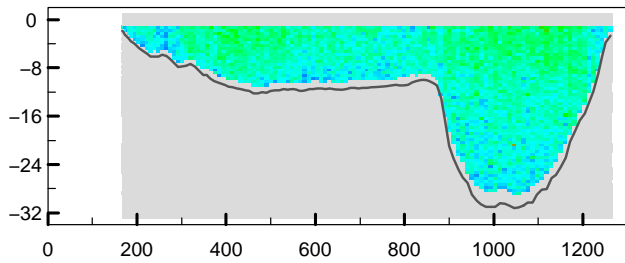

adcpfile : 2143095t.val tijd : 1801 – 1808

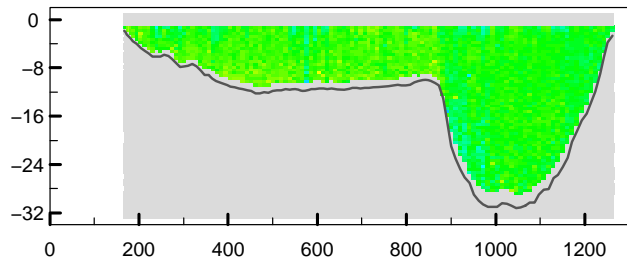

adcpfile : 2143096t.val tijd : 1809 – 1814

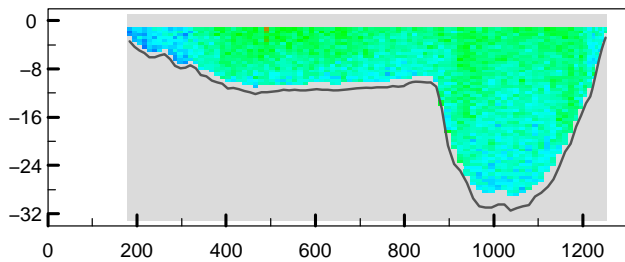

adcpfile : 2143096t.val tijd : 1809 – 1814

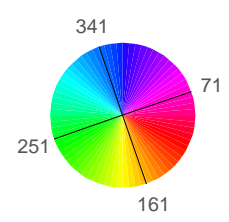
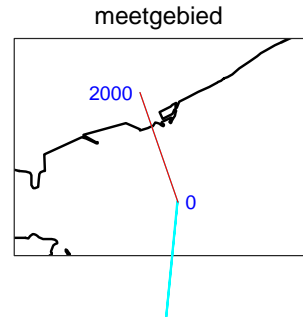
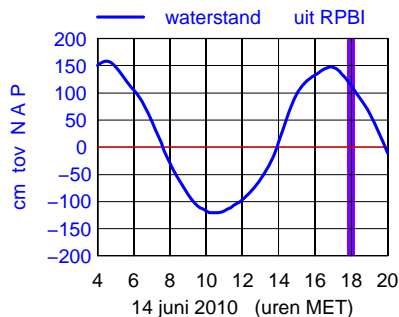
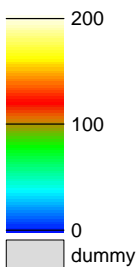
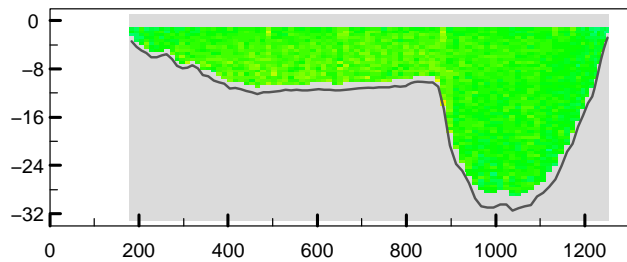

Debietraai 1 OS Hammen dd 14 juni 2010
 gemeten snelheid (cm/sec)

gemeten richting (° tov N)

adcpfile : 2143097t.val tijd : 1815 – 1821

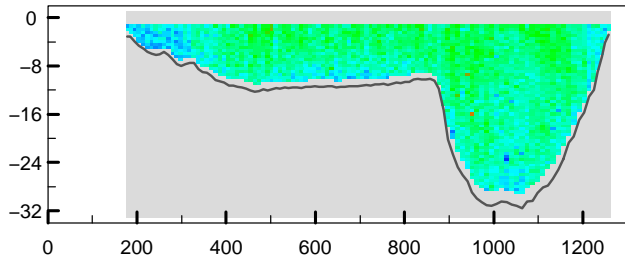

adcpfile : 2143097t.val tijd : 1815 – 1821

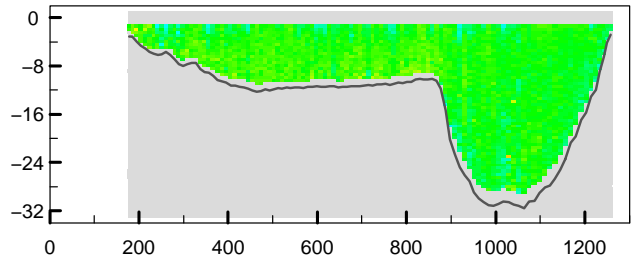

adcpfile : 2143098t.val tijd : 1822 – 1827

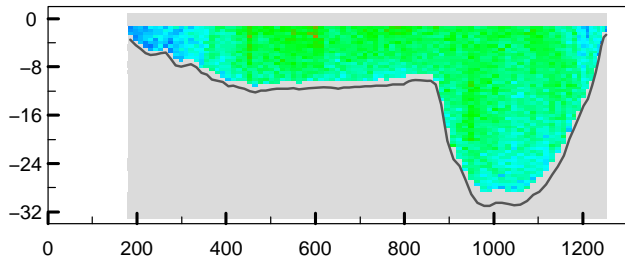

adcpfile : 2143098t.val tijd : 1822 – 1827

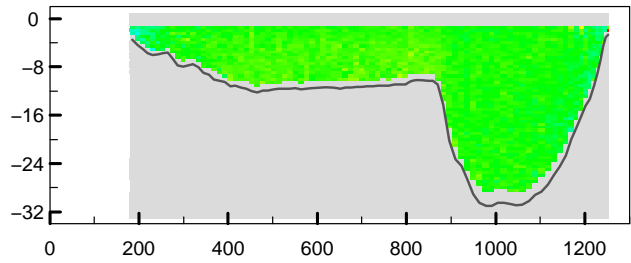

adcpfile : 2143099t.val tijd : 1828 – 1835

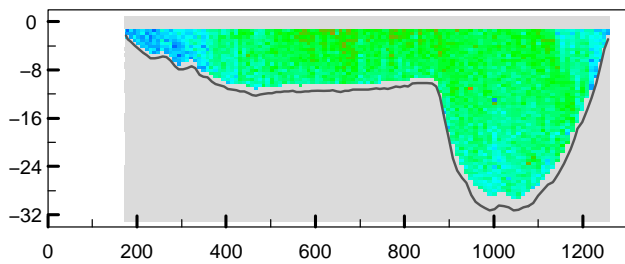

adcpfile : 2143099t.val tijd : 1828 – 1835

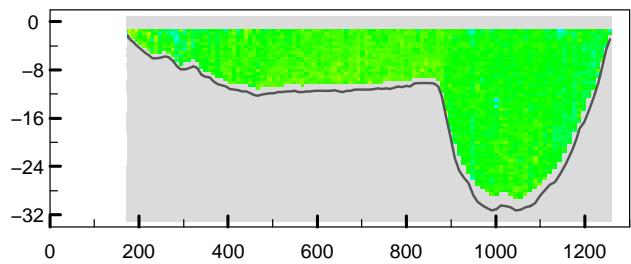

adcpfile : 2143100t.val tijd : 1835 – 1840

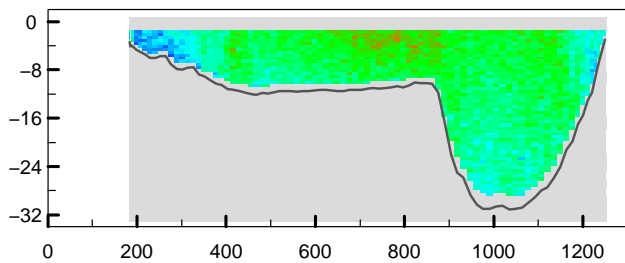

adcpfile : 2143100t.val tijd : 1835 – 1840

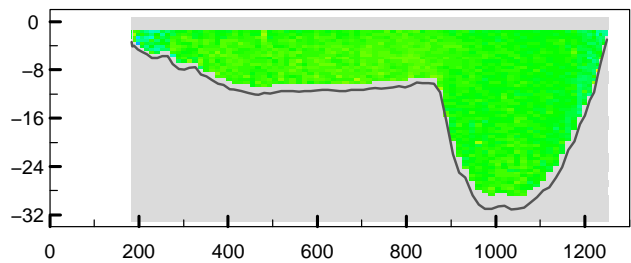

adcpfile : 2143101t.val tijd : 1841 – 1848

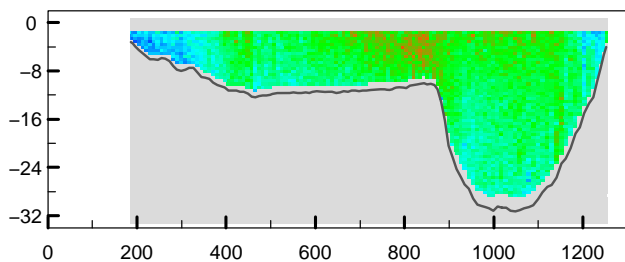

adcpfile : 2143101t.val tijd : 1841 – 1848

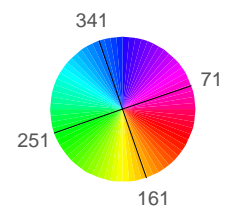
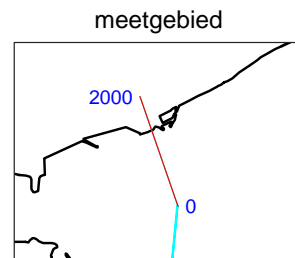
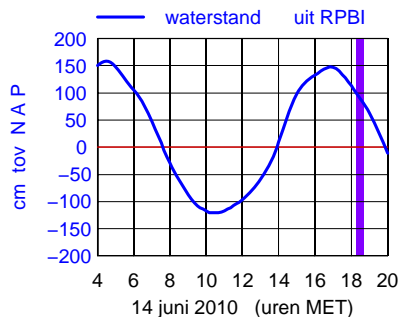
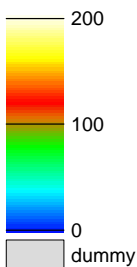
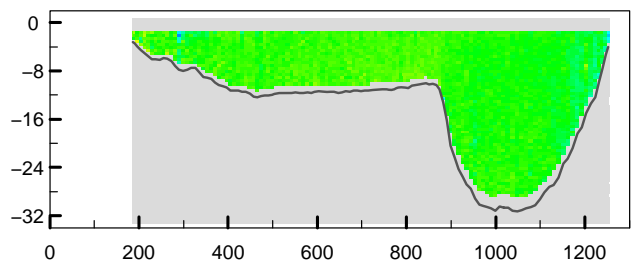

Debietraai 1 OS Hammen dd 14 juni 2010
 gemeten snelheid (cm/sec)

gemeten richting (° tov N)

adcpfile : 2143102t.val tijd : 1849 – 1854

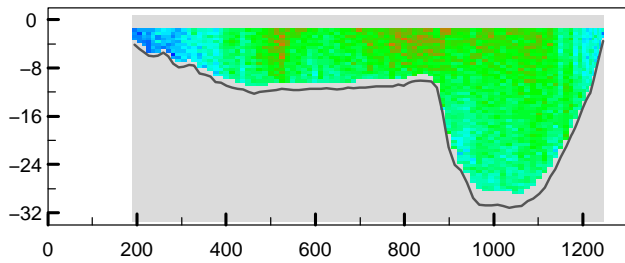

adcpfile : 2143102t.val tijd : 1849 – 1854

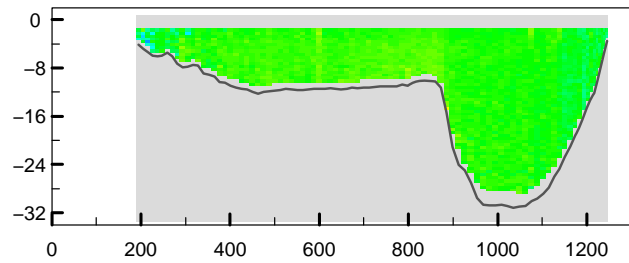

adcpfile : 2143103t.val tijd : 1855 – 1902

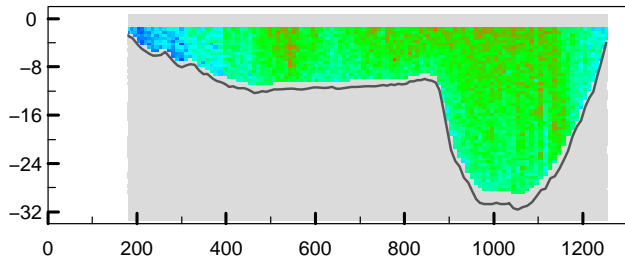

adcpfile : 2143103t.val tijd : 1855 – 1902

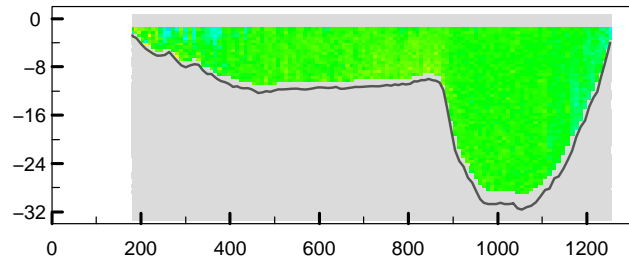

adcpfile : 2143104t.val tijd : 1902 – 1908

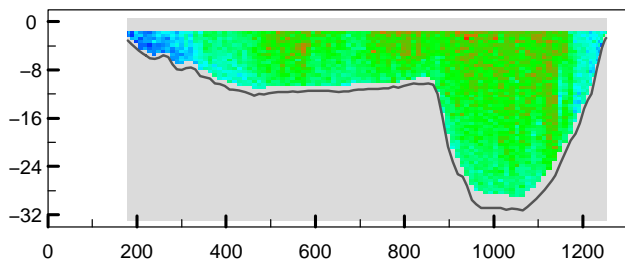

adcpfile : 2143104t.val tijd : 1902 – 1908

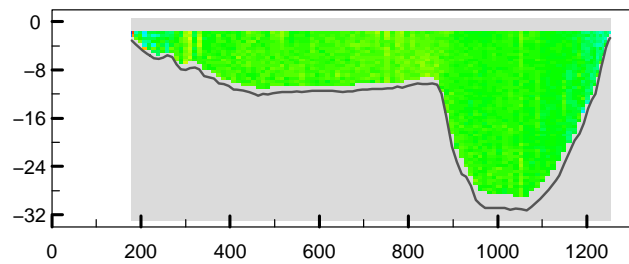

adcpfile : 2143105t.val tijd : 1909 – 1916

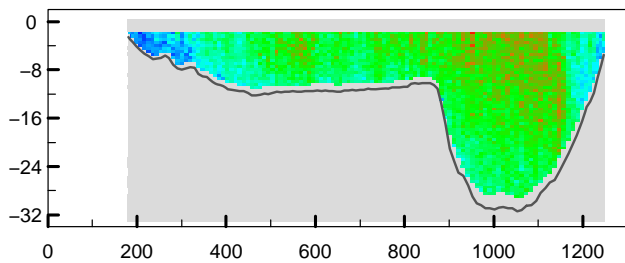

adcpfile : 2143105t.val tijd : 1909 – 1916

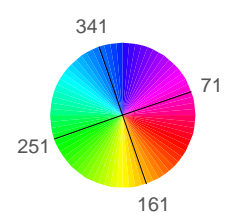
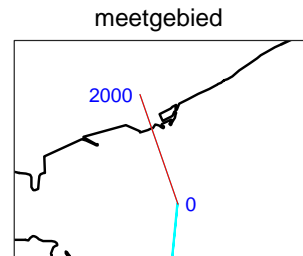
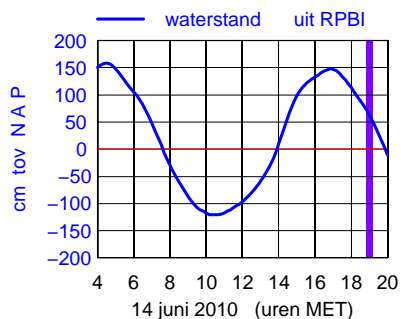
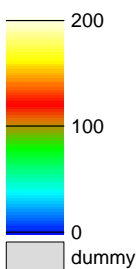
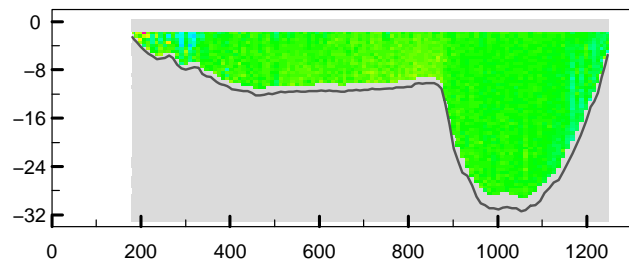

Bijlage 8a

Gemeten gegevens Roompot asMh

Debietmeting Raai 1 O.S.

2143m1001

Notitie: ZLMD-10.N.006

gemeten snelheid (cm/sec)(eb > 0 ,vloed < 0)

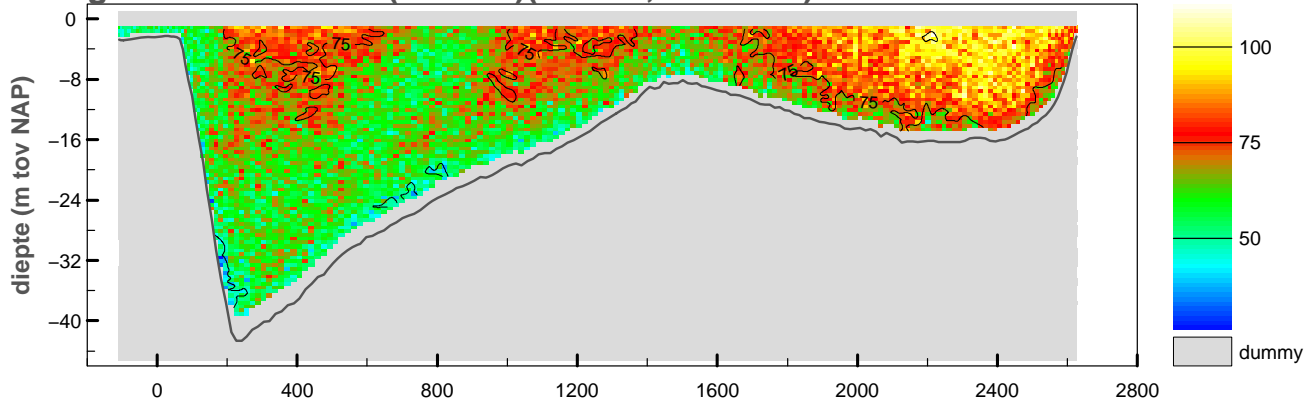

gemiddelde stroomsnelheid in de vertikaal

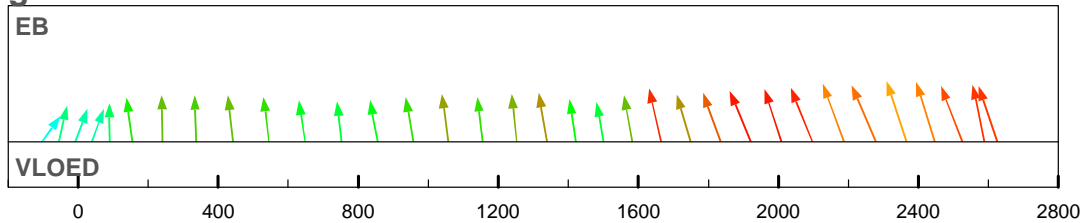

debiet- en stroomsnelheidsverdeling in de raai

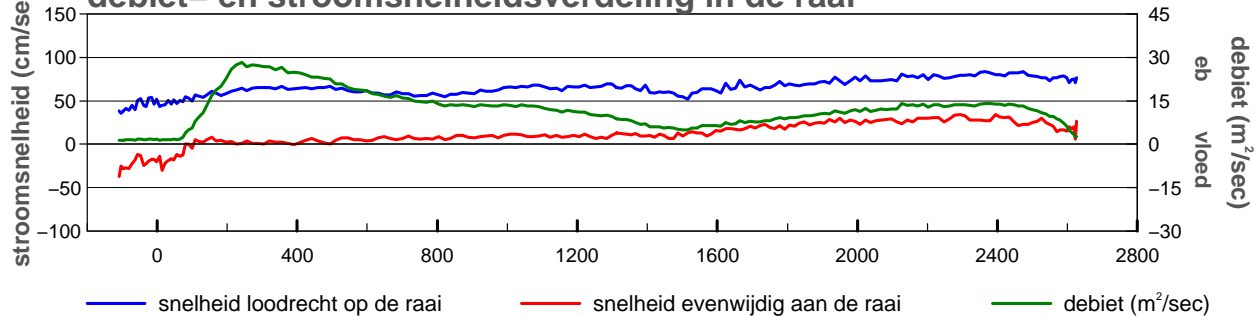

gevaren traject langs de raai

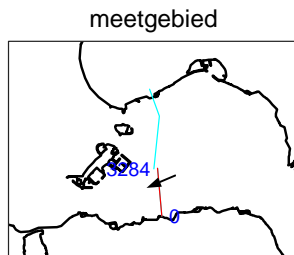
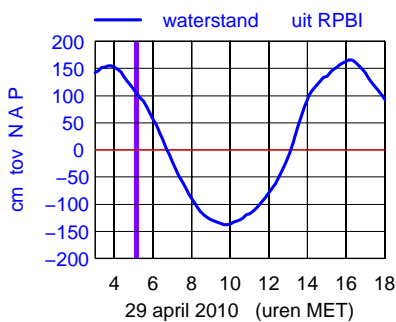
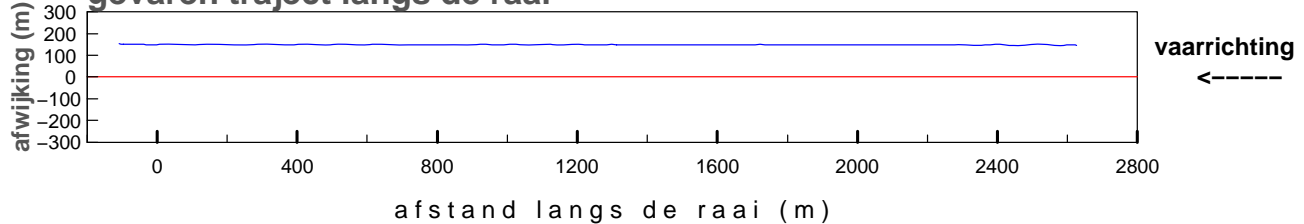

maximum gemiddelde stroom-
 snelheid in de vertikaal

afstand uit nulpunt : 2365 m
 stroomsnelheid : 88 cm/sec
 stroomrichting : 247°

doorstroomoppervlak : -52094 m²
 raaidebiet : 34156 m³/sec

gemeten snelheid (cm/sec)(eb > 0 ,vloed < 0)

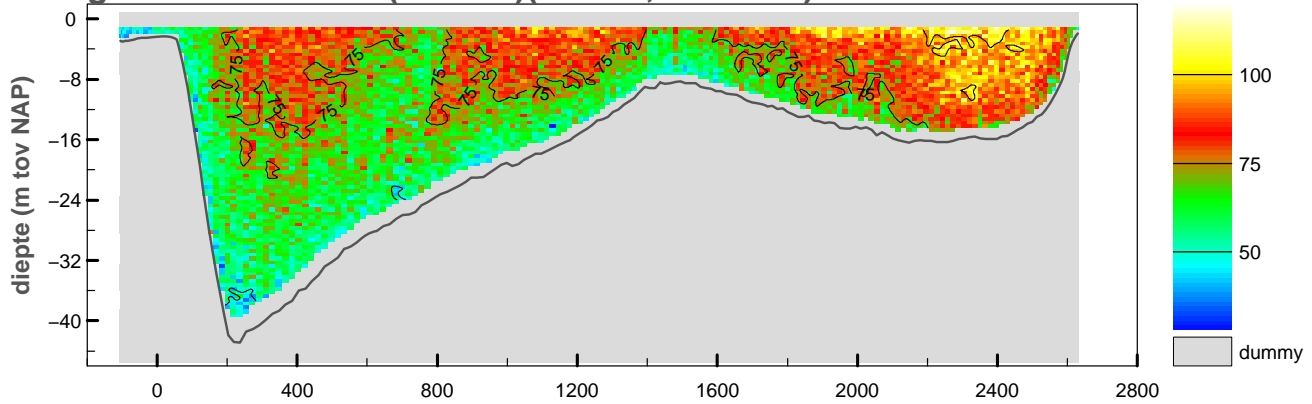

gemiddelde stroomsnelheid in de vertikaal

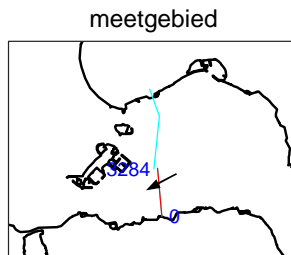
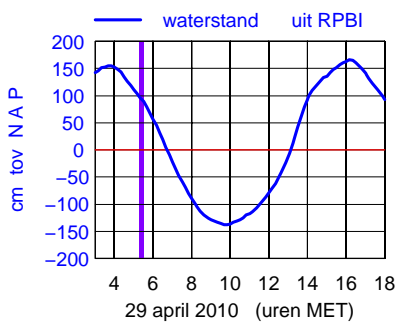
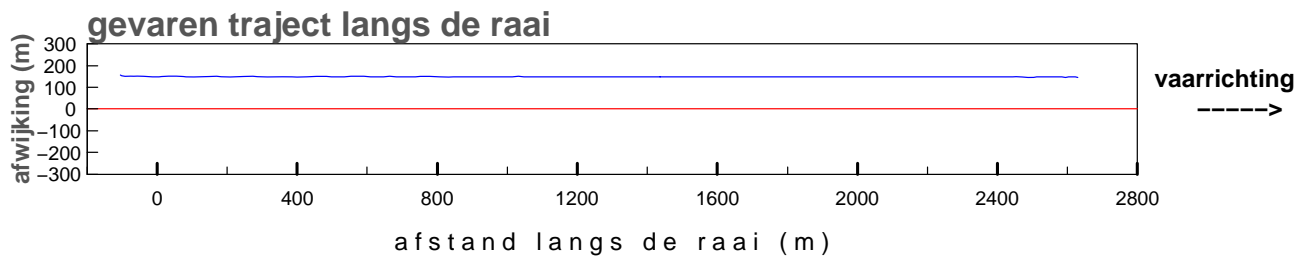
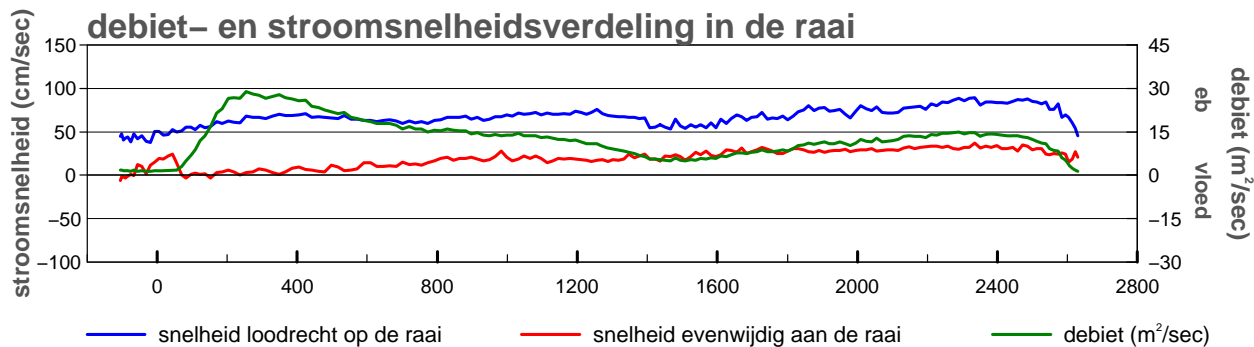
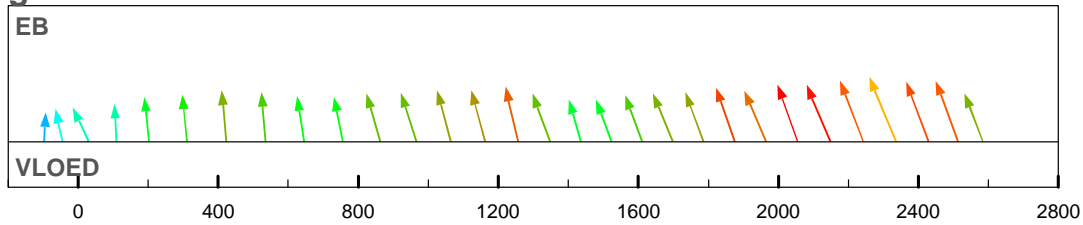

maximum gemiddelde stroom-
 snelheid in de vertikaal

afstand uit nulpunt : 2336 m
 stroomsnelheid : 97 cm/sec
 stroomrichting : 242°

doorstroomoppervlak : -51618 m²
 raaidebiet : 35238 m³/sec

gemeten snelheid (cm/sec)(eb > 0 ,vloed < 0)

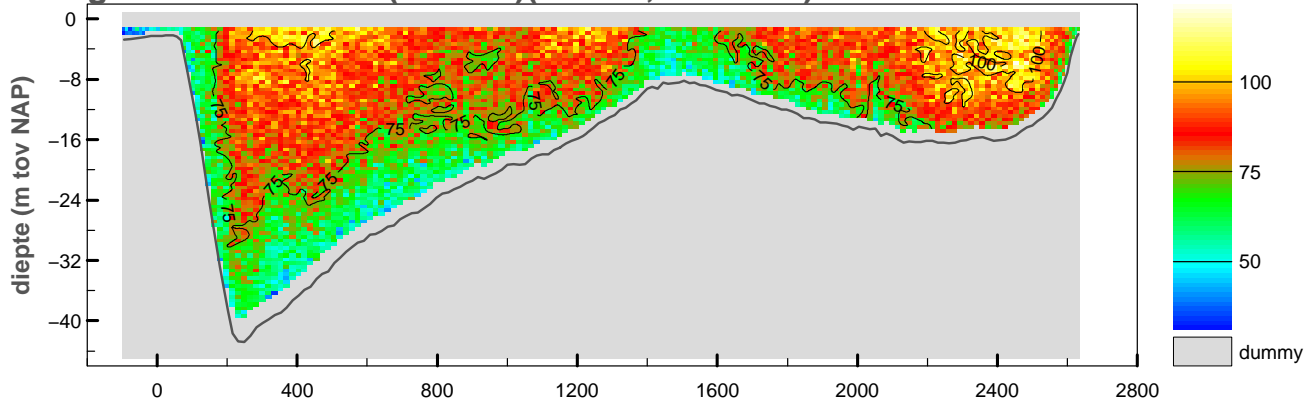

gemiddelde stroomsnelheid in de vertikaal

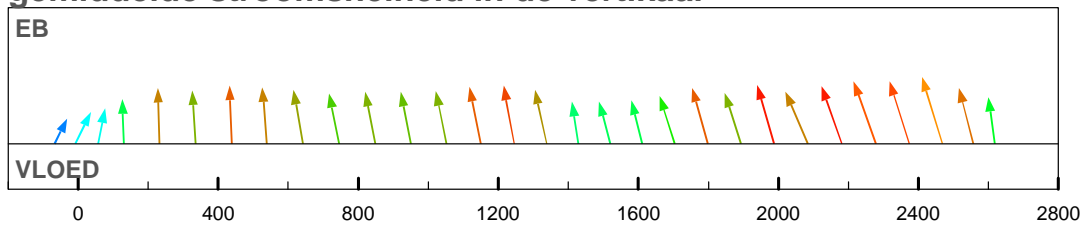

debiet- en stroomsnelheidsverdeling in de raai

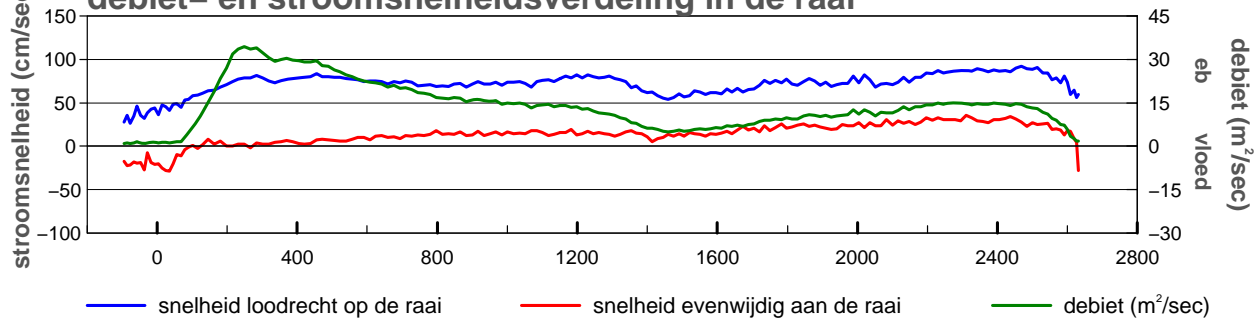

gevaren traject langs de raai

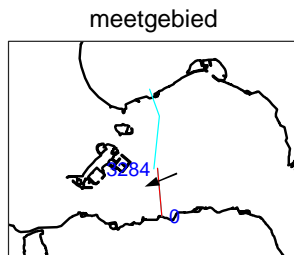
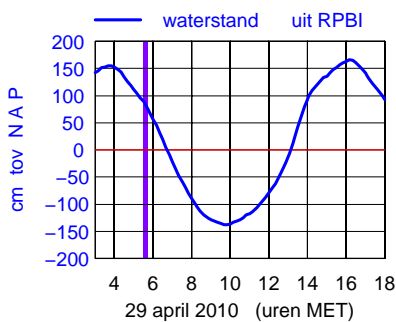
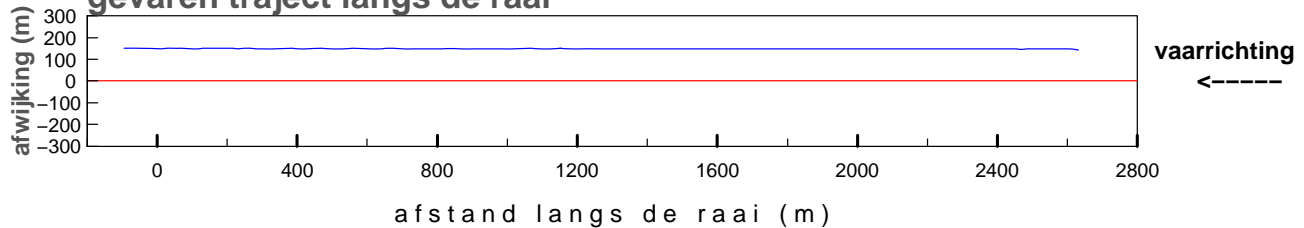

maximum gemiddelde stroom-
 snelheid in de vertikaal

afstand uit nulpunt : 2468 m
 stroomsnelheid : 96 cm/sec
 stroomrichting : 248°

doorstroomoppervlak : -51339 m²
 raaidebiet : 38436 m³/sec

gemeten snelheid (cm/sec)(eb > 0 ,vloed < 0)

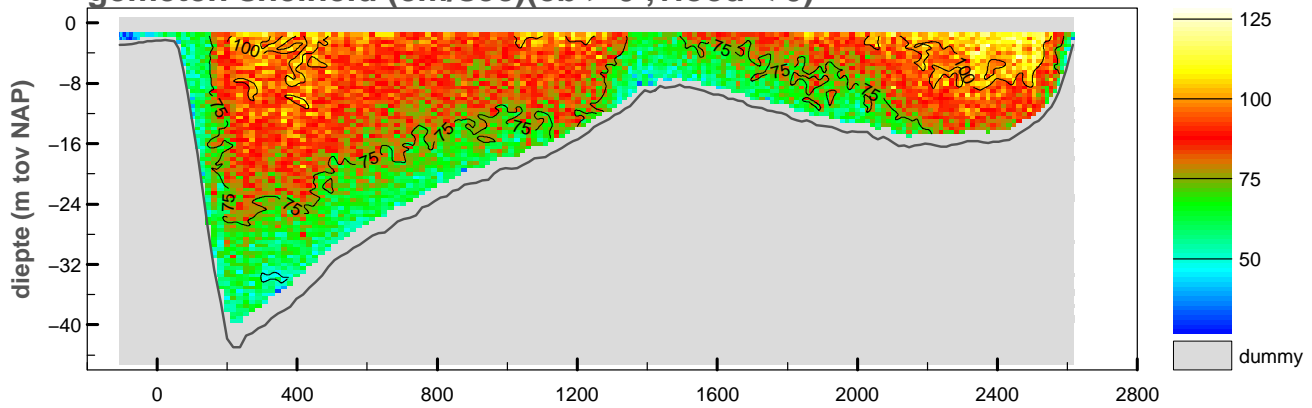

gemiddelde stroomsnelheid in de vertikaal

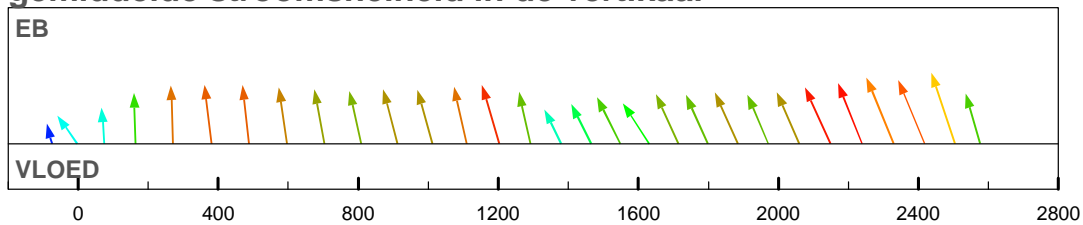

debiet- en stroomsnelheidsverdeling in de raai

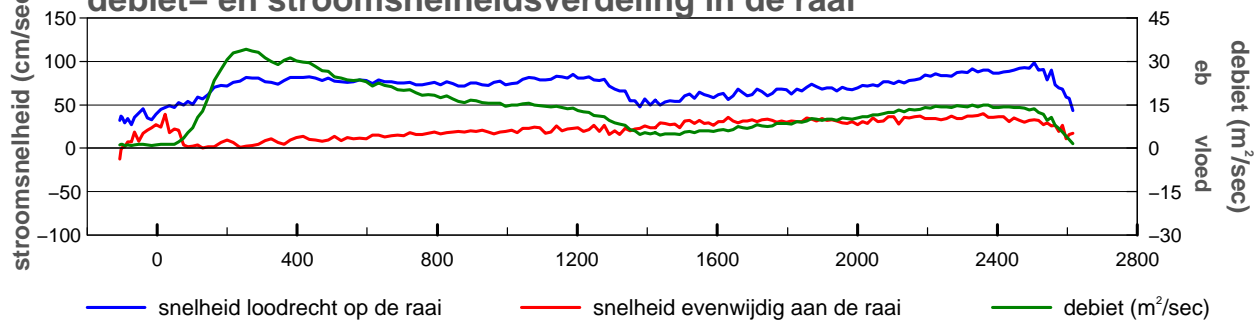

gevaren traject langs de raai

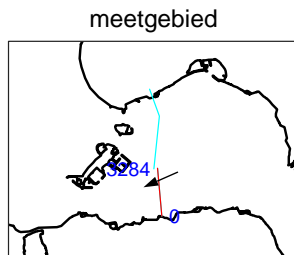
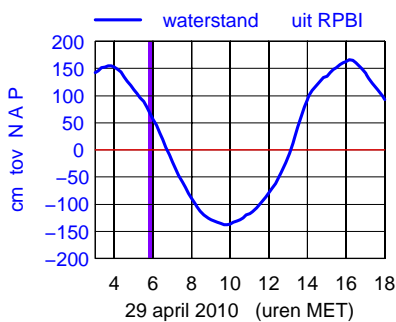
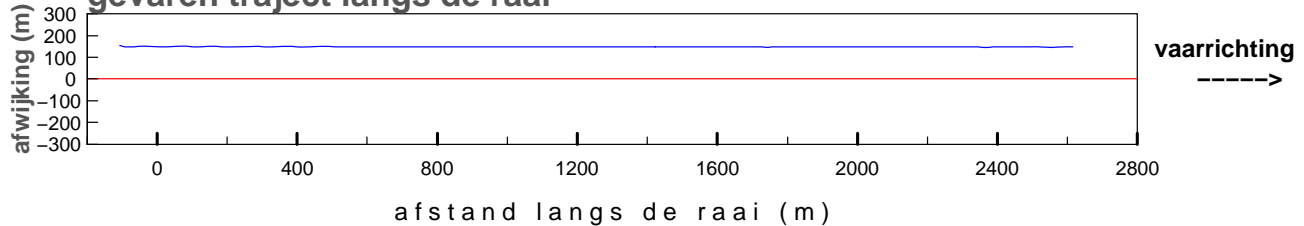

maximum gemiddelde stroom-
 snelheid in de vertikaal

afstand uit nulpunt : 2505 m
 stroomsnelheid : 104 cm/sec
 stroomrichting : 246°

doorstroomoppervlak : -50885 m²
 raaidebiet : 38114 m³/sec

gemeten snelheid (cm/sec)(eb > 0 ,vloed < 0)

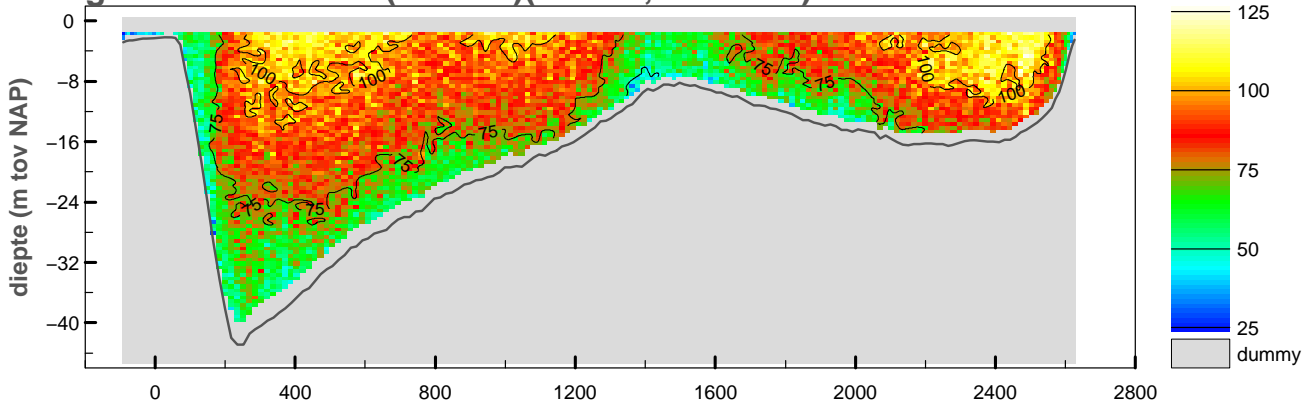

gemiddelde stroomsnelheid in de vertikaal

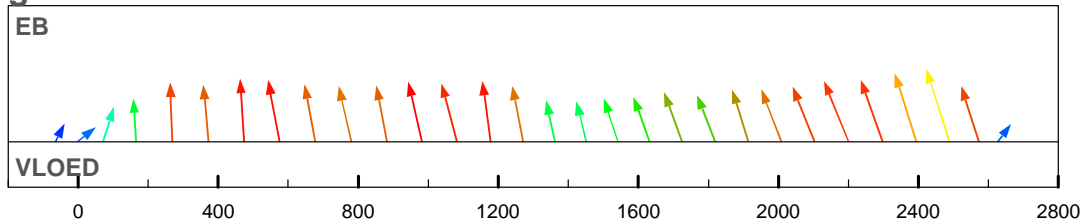

debiet- en stroomsnelheidsverdeling in de raai

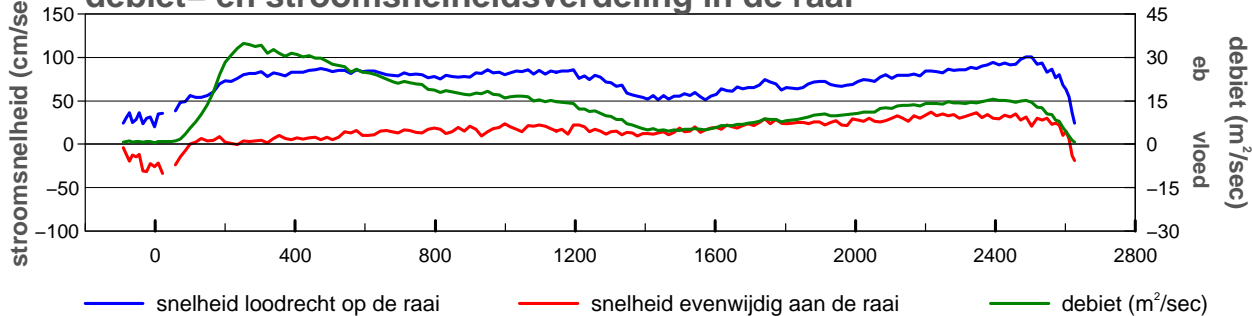

gevaren traject langs de raai

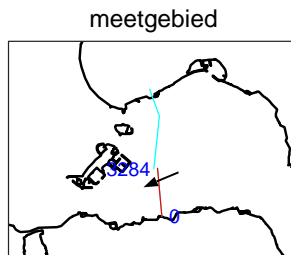
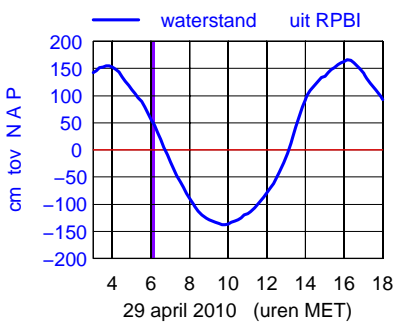
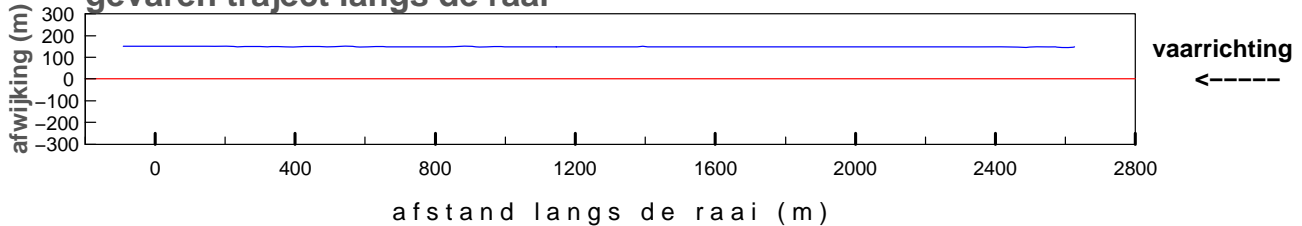

maximum gemiddelde stroom-
 snelheid in de vertikaal

afstand uit nulpunt : 2488 m
 stroomsnelheid : 106 cm/sec
 stroomrichting : 247°

doorstroomoppervlak : -50437 m²
 raaidebiet : 39065 m³/sec

gemeten snelheid (cm/sec)(eb > 0 ,vloed < 0)

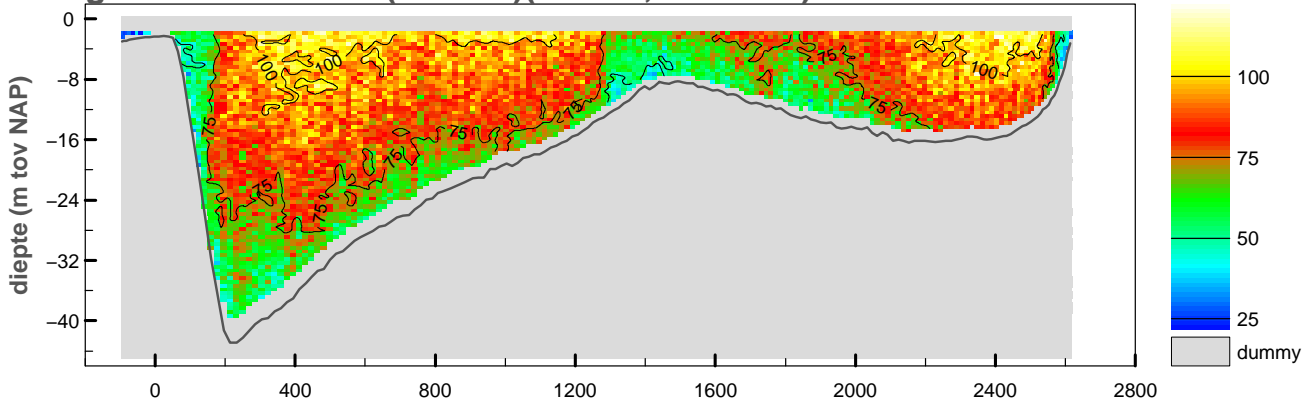

gemiddelde stroomsnelheid in de vertikaal

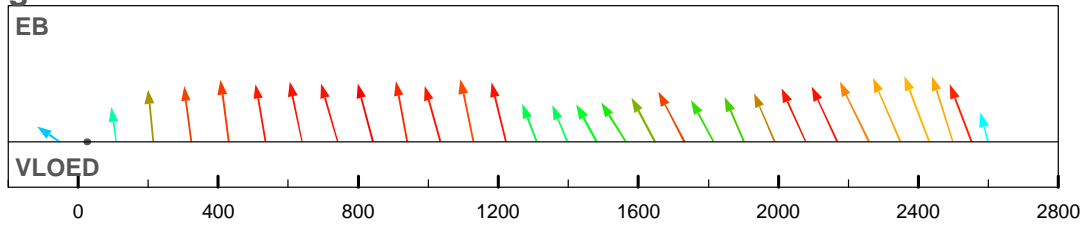

debiet- en stroomsnelheidsverdeling in de raai

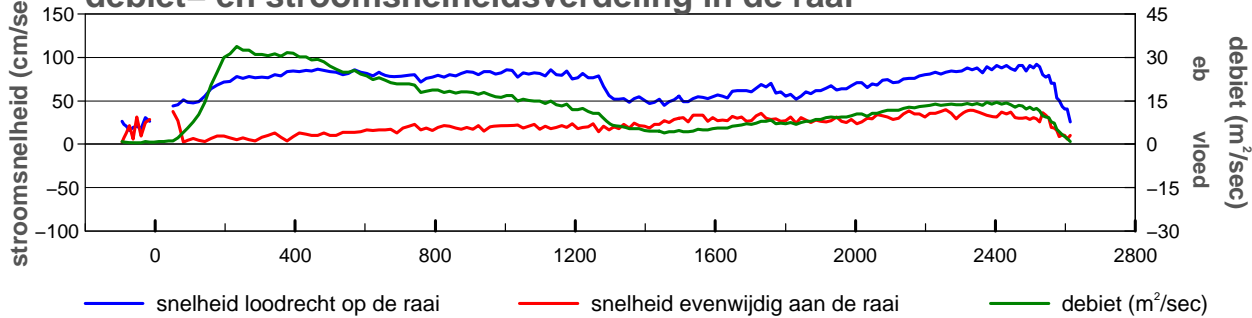

gevaren traject langs de raai

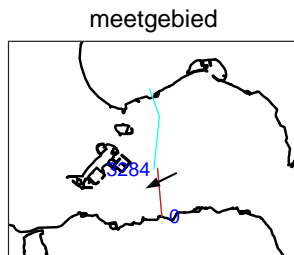
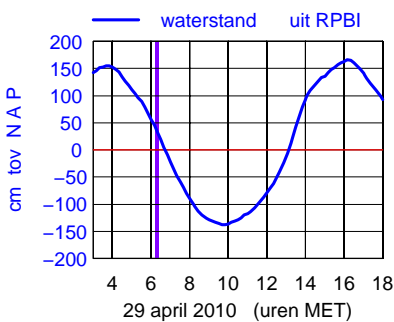
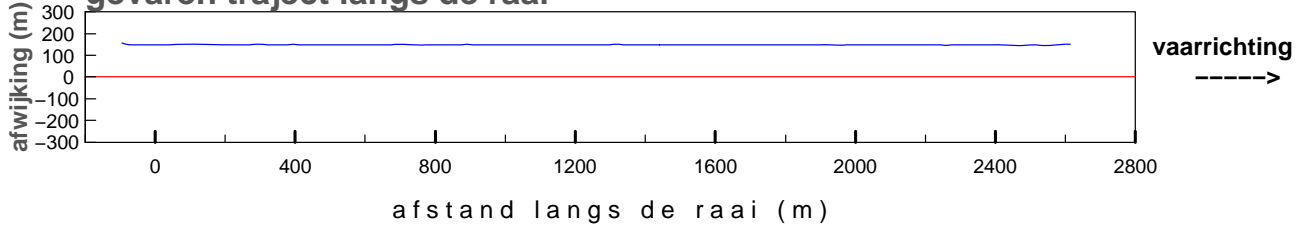

maximum gemiddelde stroom-
 snelheid in de vertikaal

afstand uit nulpunt : 2431 m
 stroomsnelheid : 97 cm/sec
 stroomrichting : 244°

doorstroomoppervlak : -49989 m²
 raaidebiet : 37341 m³/sec

gemeten snelheid (cm/sec)(eb > 0 ,vloed < 0)

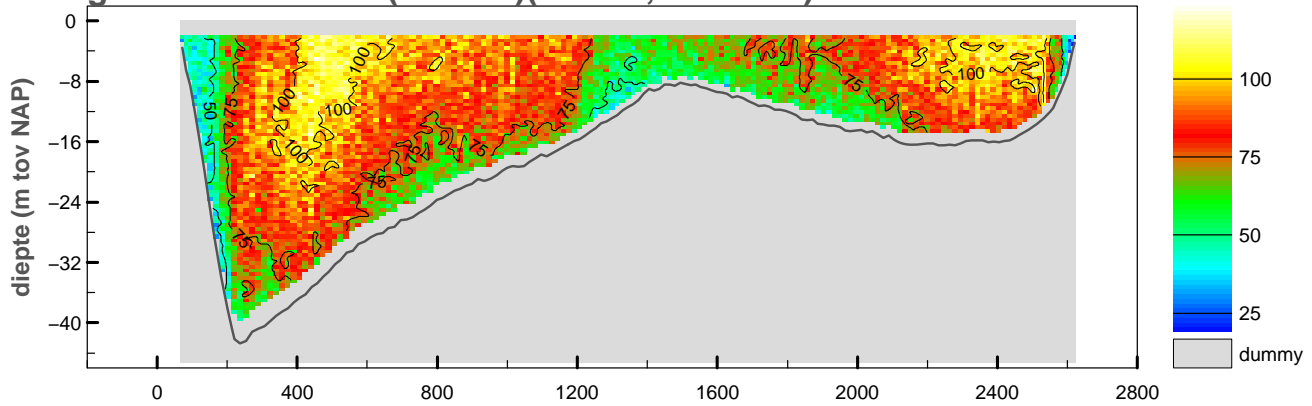

gemiddelde stroomsnelheid in de vertikaal

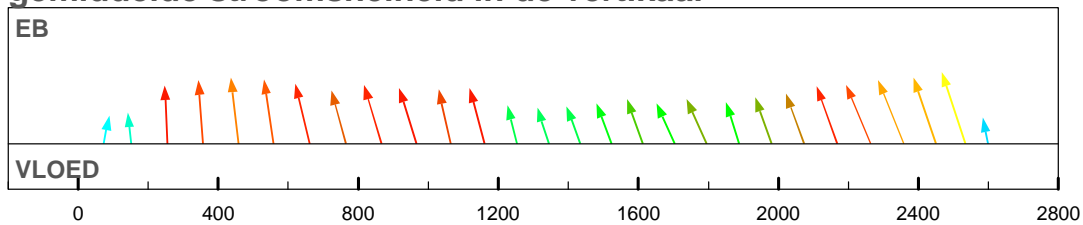

debiet- en stroomsnelheidsverdeling in de raai

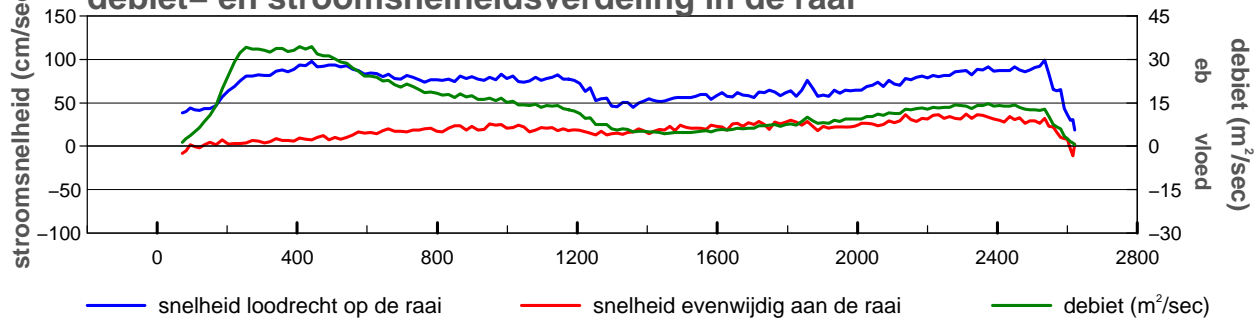

gevaren traject langs de raai

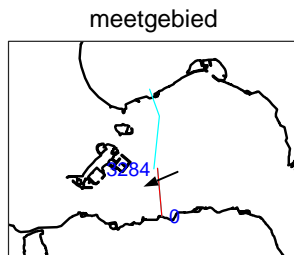
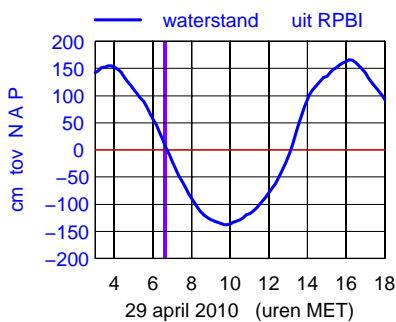
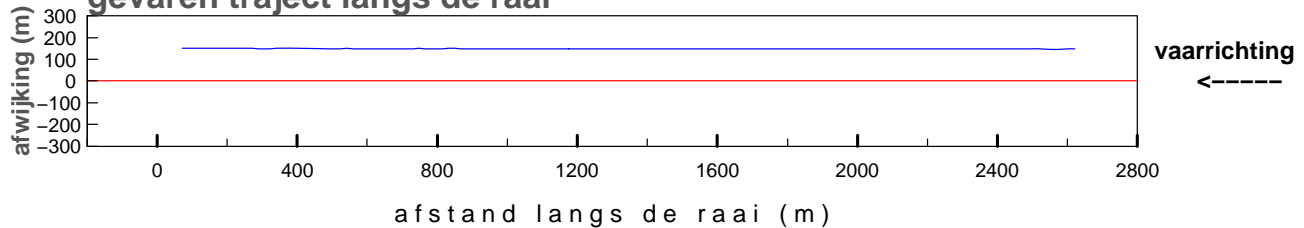

maximum gemiddelde stroom-
 snelheid in de vertikaal

afstand uit nulpunt : 2534 m
 stroomsnelheid : 104 cm/sec
 stroomrichting : 247°

doorstroomoppervlak : -48941 m²
 raaidebiet : 36959 m³/sec

gemeten snelheid (cm/sec)(eb > 0 ,vloed < 0)

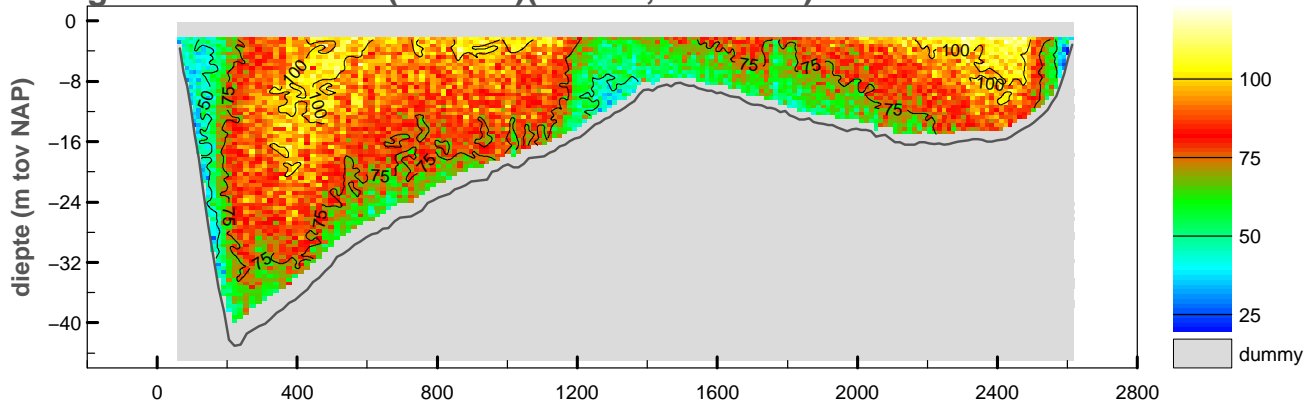

gemiddelde stroomsnelheid in de vertikaal

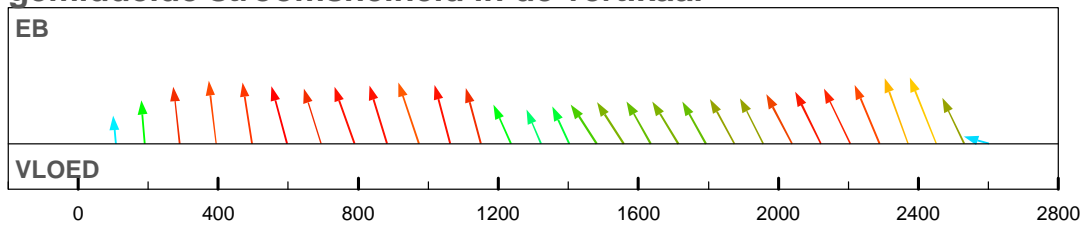

debiet- en stroomsnelheidsverdeling in de raai

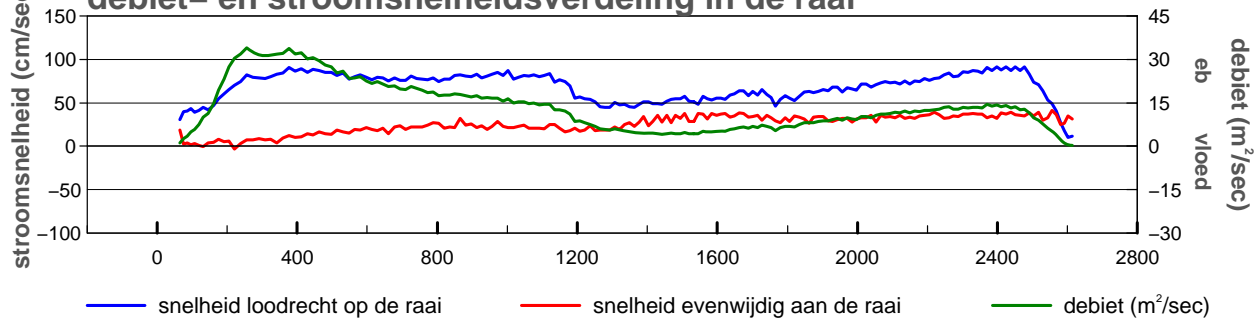

gevaren traject langs de raai

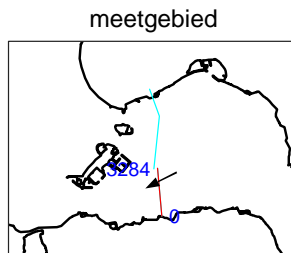
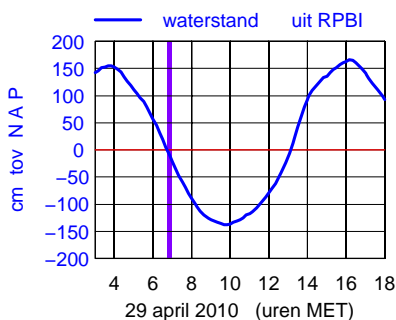
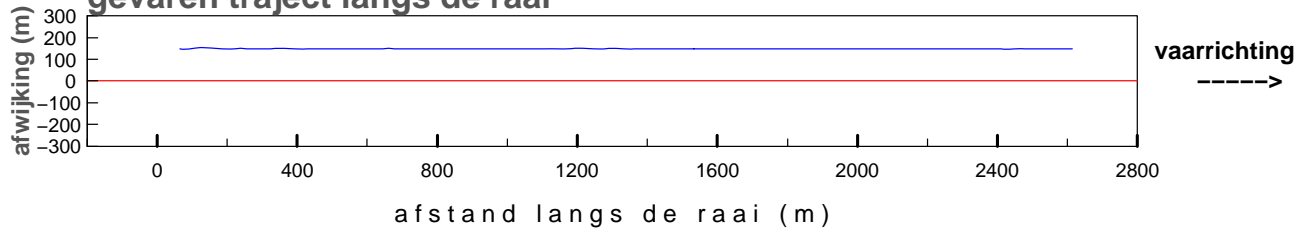

maximum gemiddelde stroom-
 snelheid in de vertikaal

afstand uit nulpunt : 2451 m
 stroomsnelheid : 99 cm/sec
 stroomrichting : 243°

doorstroomoppervlak : -48378 m²
 raaidebiet : 35344 m³/sec

gemeten snelheid (cm/sec)(eb > 0 ,vloed < 0)

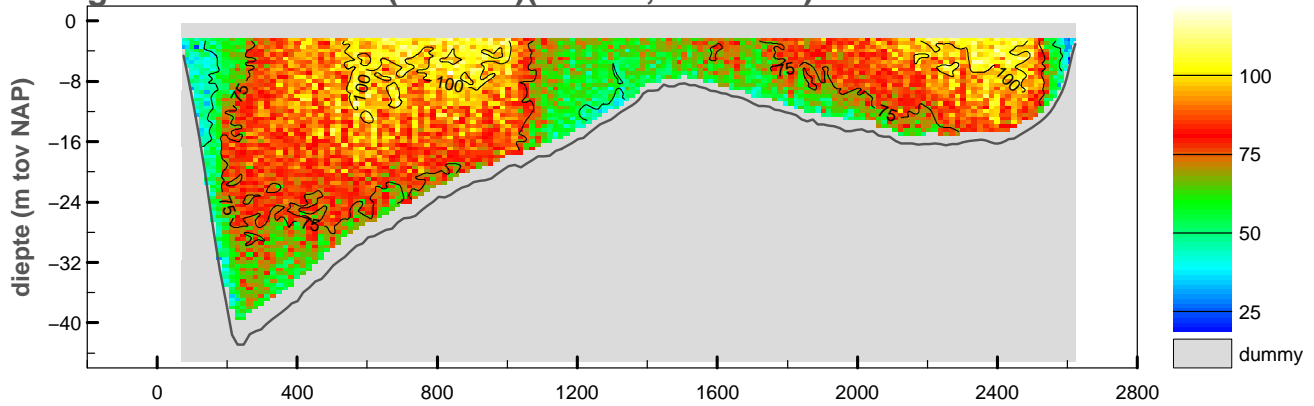

gemiddelde stroomsnelheid in de vertikaal

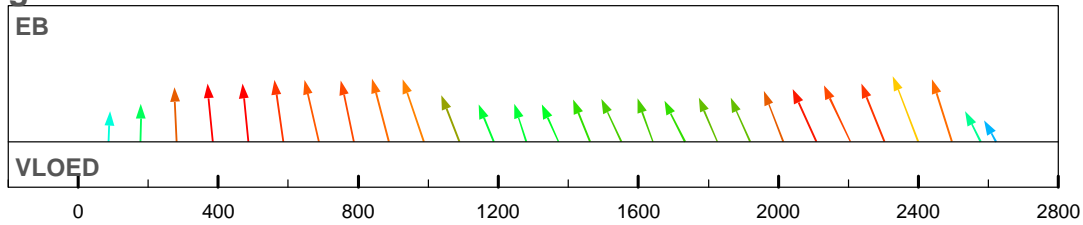

debiet- en stroomsnelheidsverdeling in de raai

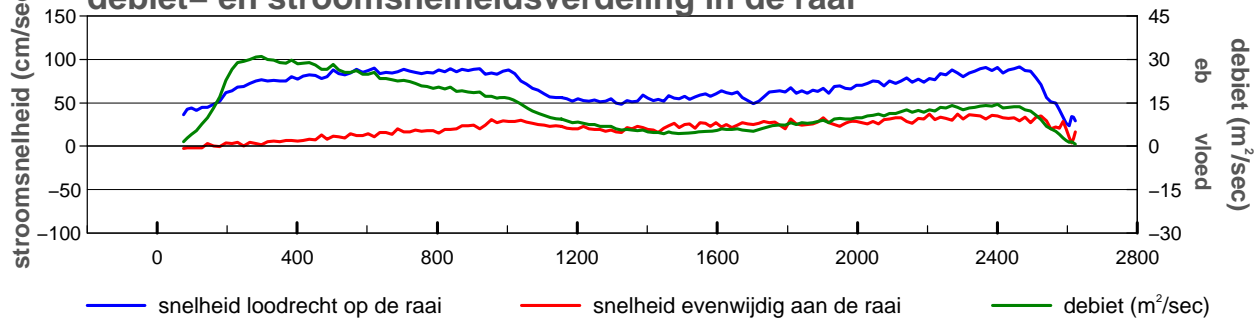

gevaren traject langs de raai

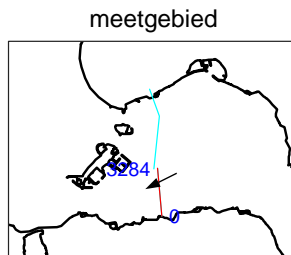
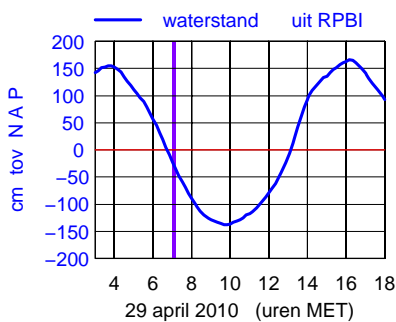
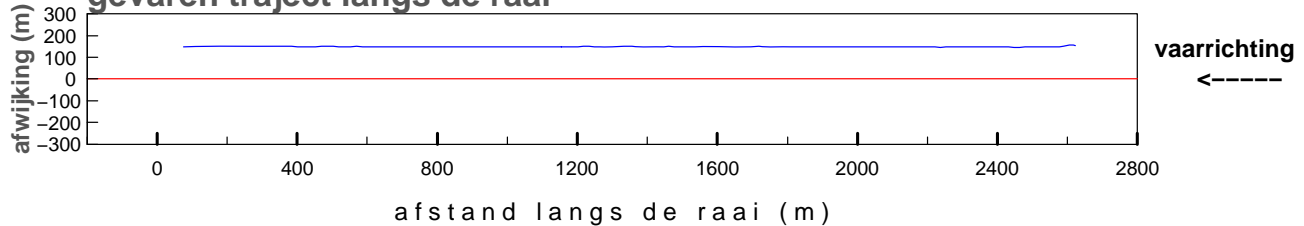

maximum gemiddelde stroom-
 snelheid in de vertikaal

afstand uit nulpunt : 2400 m
 stroomsnelheid : 97 cm/sec
 stroomrichting : 244°

doorstroomoppervlak : -48040 m²
 raaidebiet : 35186 m³/sec

gemeten snelheid (cm/sec)(eb > 0 ,vloed < 0)

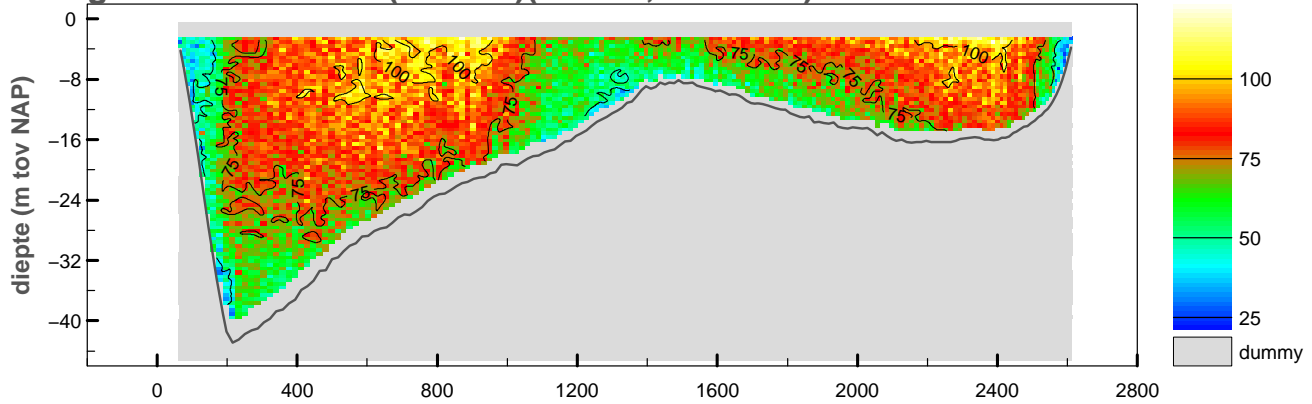

gemiddelde stroomsnelheid in de vertikaal

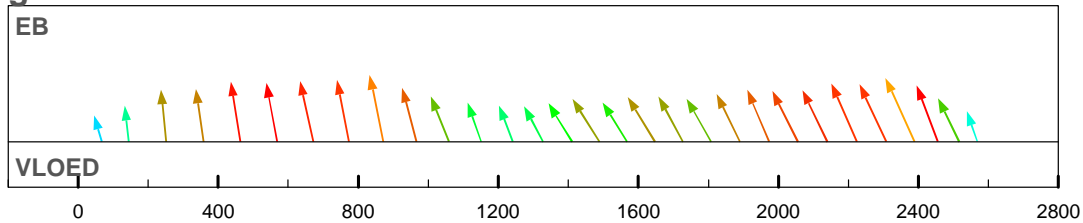

debiet- en stroomsnelheidsverdeling in de raai

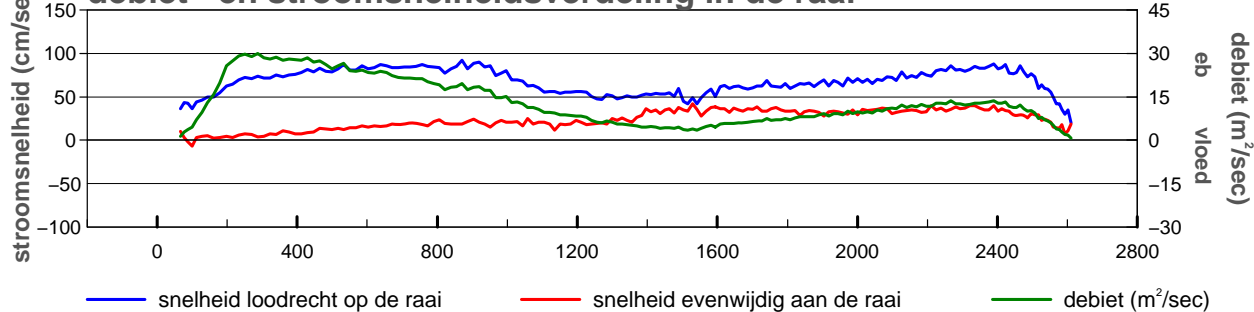

gevaren traject langs de raai

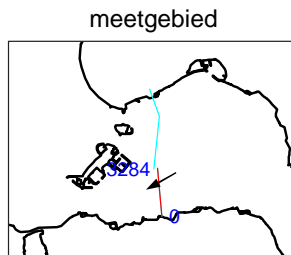
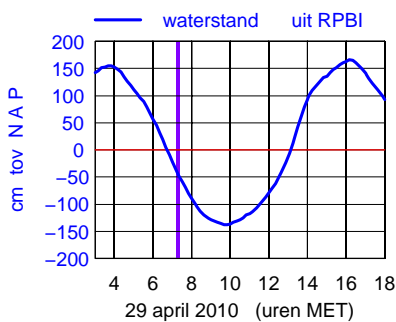
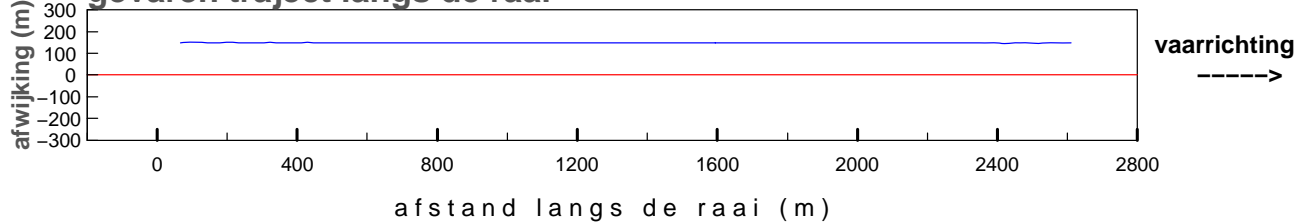

maximum gemiddelde stroom-
 snelheid in de vertikaal

afstand uit nulpunt : 2389 m
 stroomsnelheid : 96 cm/sec
 stroomrichting : 240°

doorstroomoppervlak : -47622 m²
 raaidebiet : 33958 m³/sec

gemeten snelheid (cm/sec)(eb > 0 ,vloed < 0)

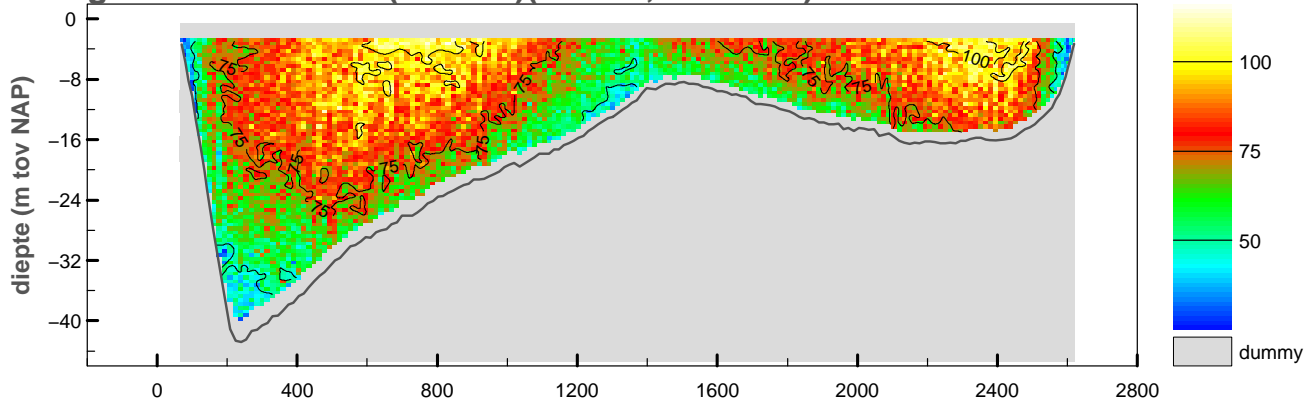

gemiddelde stroomsnelheid in de vertikaal

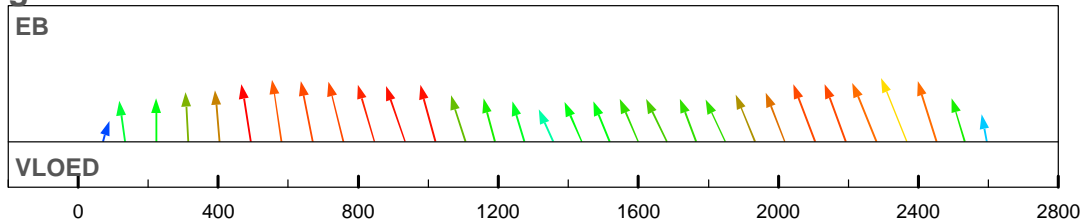

debiet- en stroomsnelheidsverdeling in de raai

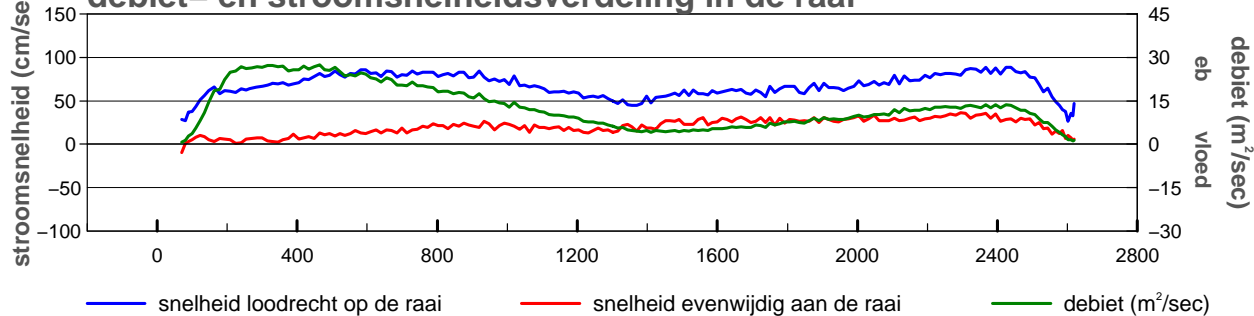

gevaren traject langs de raai

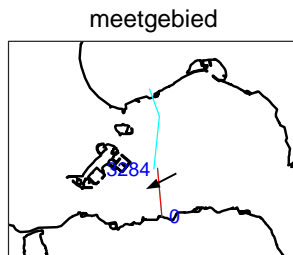
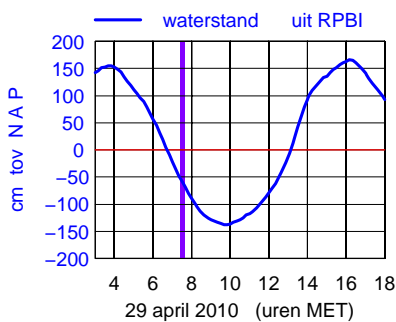
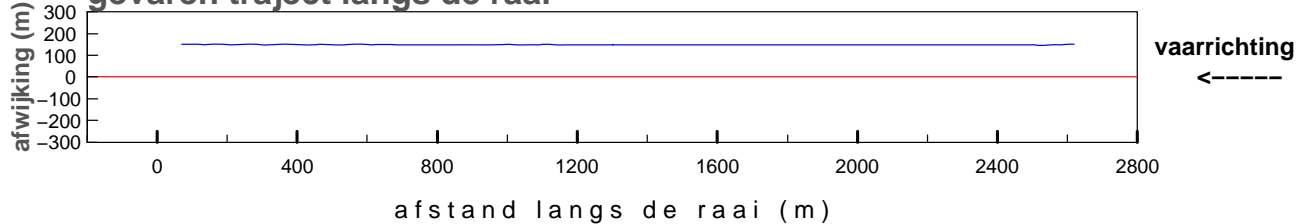

maximum gemiddelde stroom-
 snelheid in de vertikaal

afstand uit nulpunt : 2367 m
 stroomsnelheid : 95 cm/sec
 stroomrichting : 243°

doorstroomoppervlak : -47336 m²
 raaidebiet : 33409 m³/sec

gemeten snelheid (cm/sec)(eb > 0 ,vloed < 0)

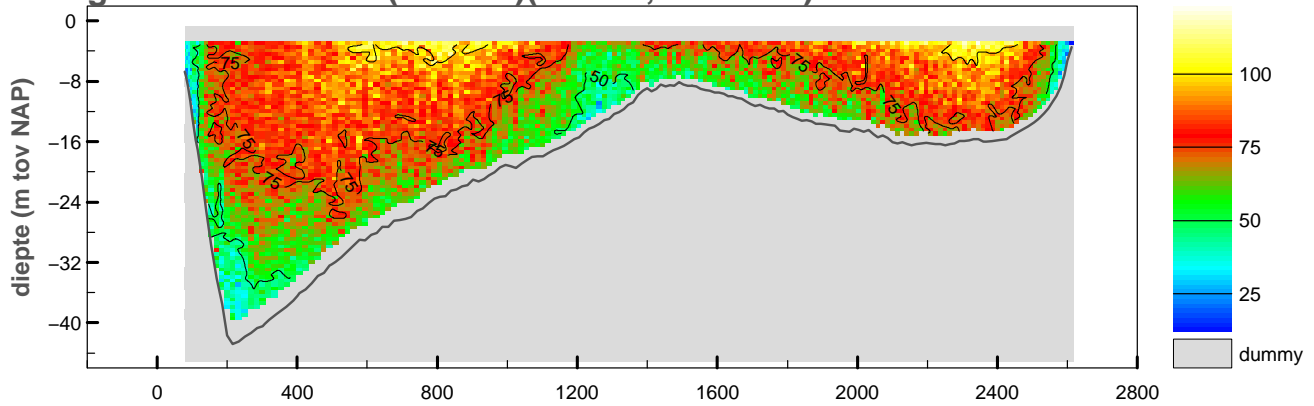

gemiddelde stroomsnelheid in de vertikaal

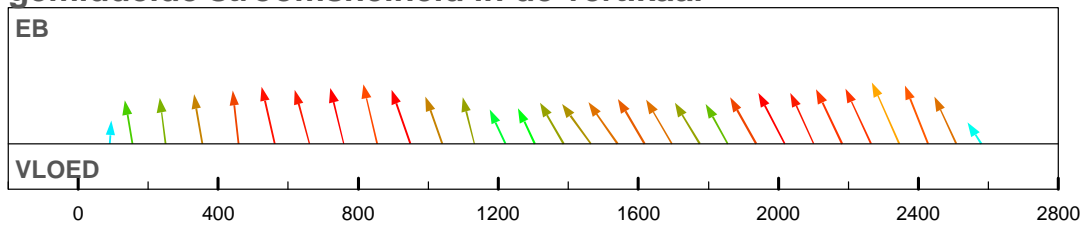

debiet- en stroomsnelheidsverdeling in de raai

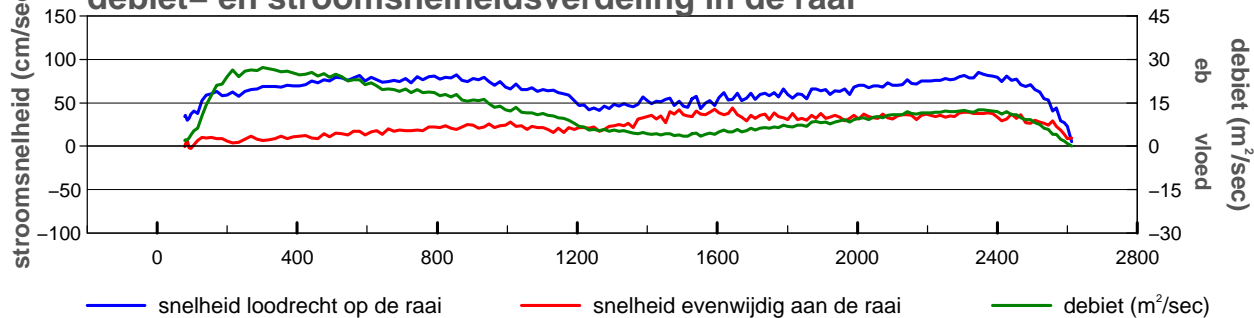

gevaren traject langs de raai

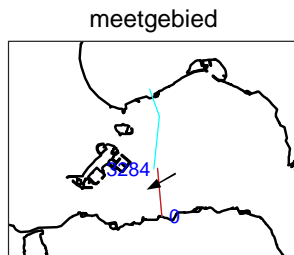
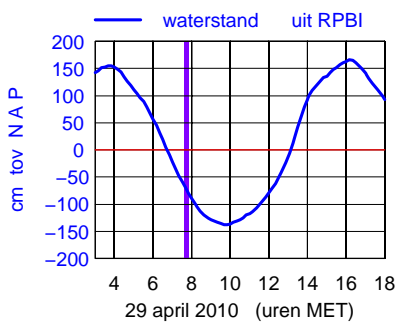
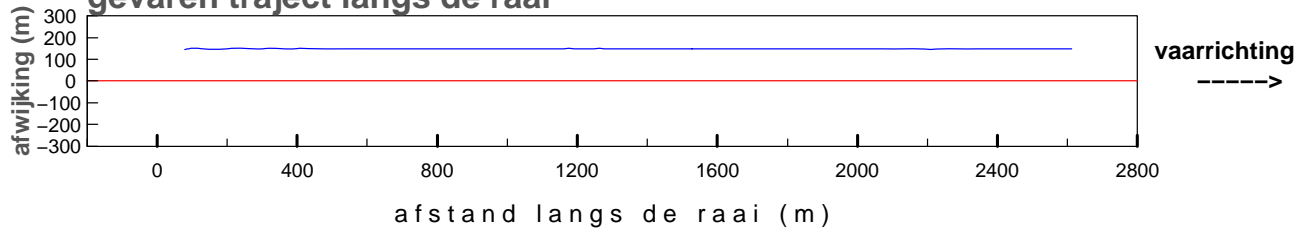

maximum gemiddelde stroom-
 snelheid in de vertikaal

afstand uit nulpunt : 2345 m
 stroomsnelheid : 93 cm/sec
 stroomrichting : 241°

doorstroomoppervlak : -46736 m²
 raaidebiet : 31589 m³/sec

gemeten snelheid (cm/sec)(eb > 0 ,vloed < 0)

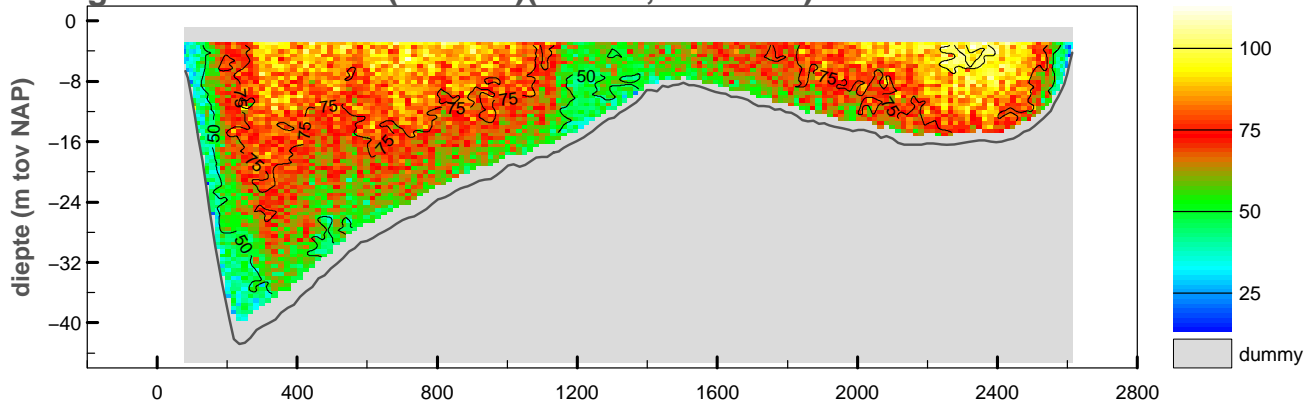

gemiddelde stroomsnelheid in de vertikaal

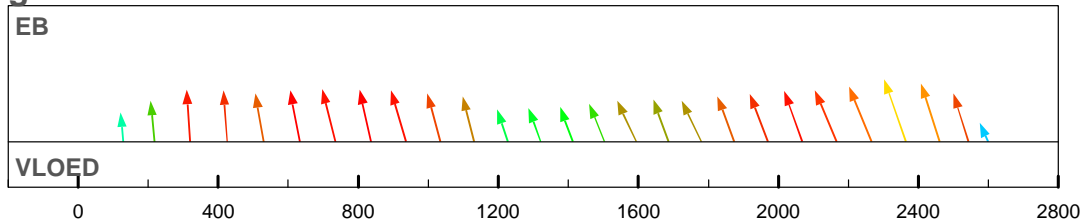

debiet- en stroomsnelheidsverdeling in de raai

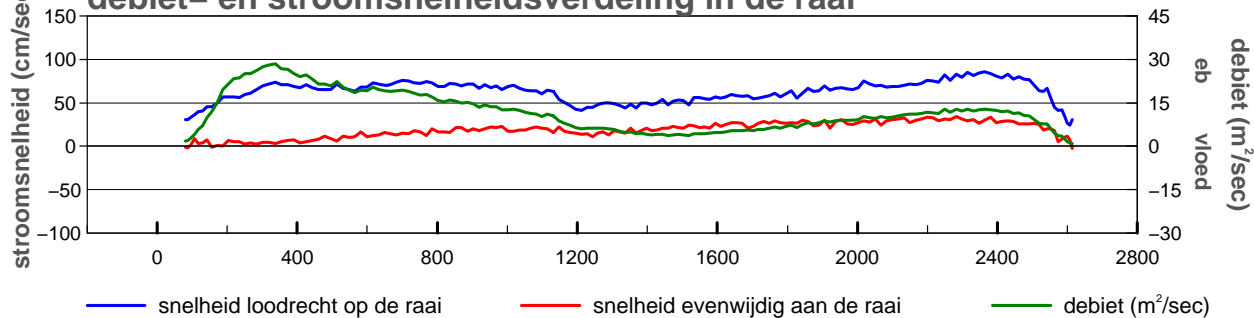

gevaren traject langs de raai

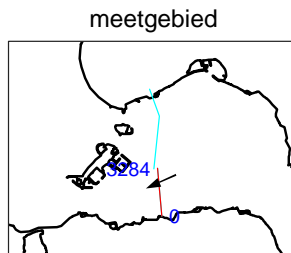
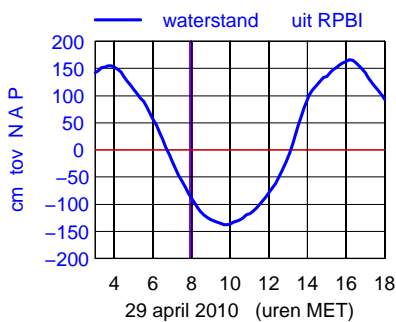
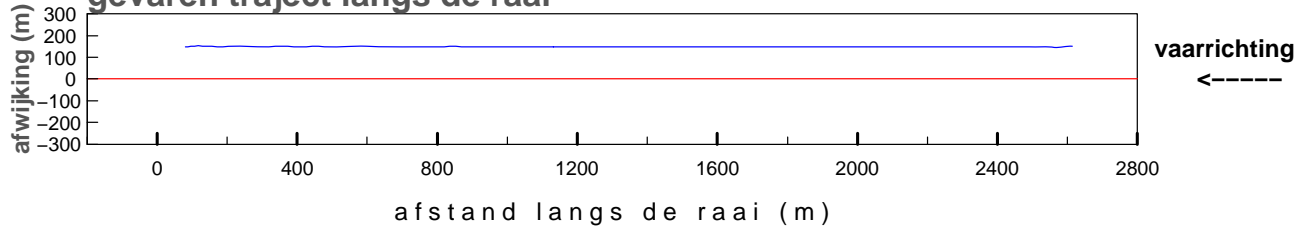

maximum gemiddelde stroom-
 snelheid in de vertikaal

afstand uit nulpunt : 2364 m
 stroomsnelheid : 91 cm/sec
 stroomrichting : 246°

doorstroomoppervlak : -46565 m²
 raaidebiet : 30347 m³/sec

gemeten snelheid (cm/sec)(eb > 0 ,vloed < 0)

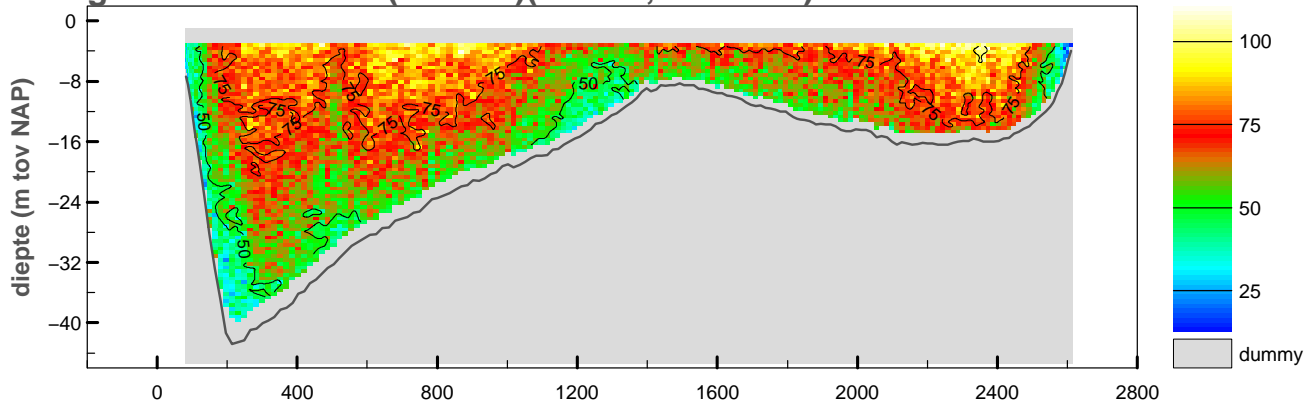

gemiddelde stroomsnelheid in de vertikaal

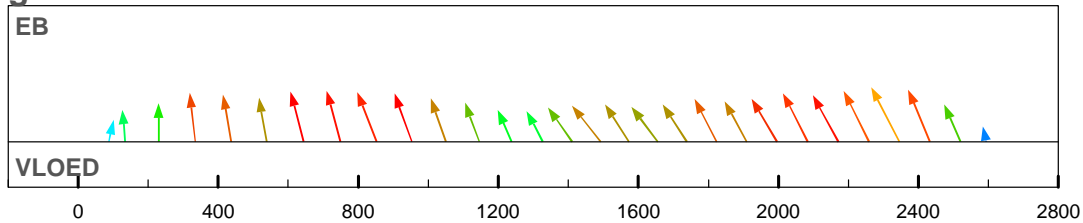

debiet- en stroomsnelheidsverdeling in de raai

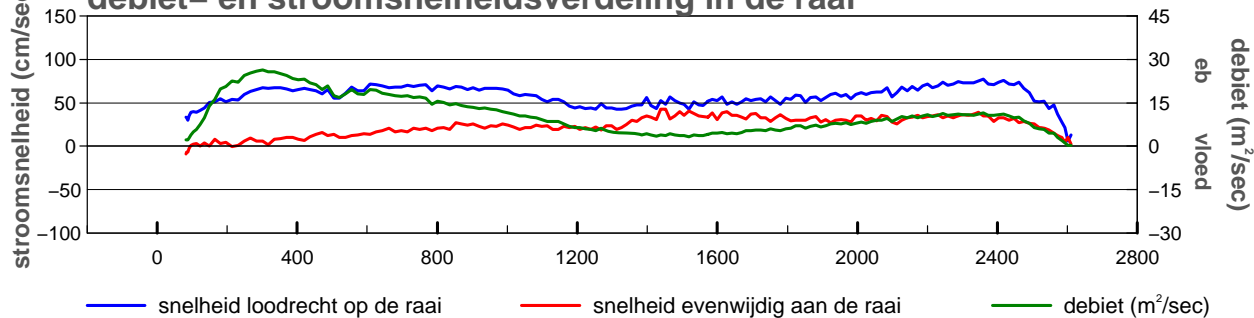

gevaren traject langs de raai

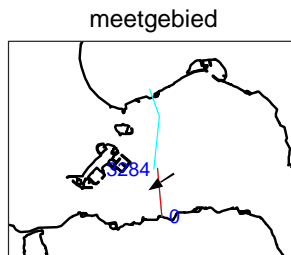
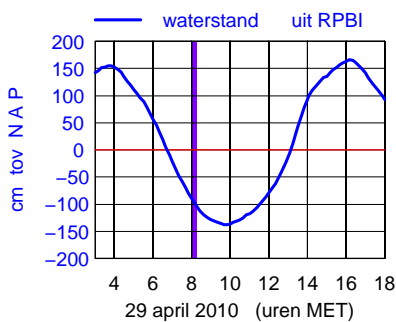
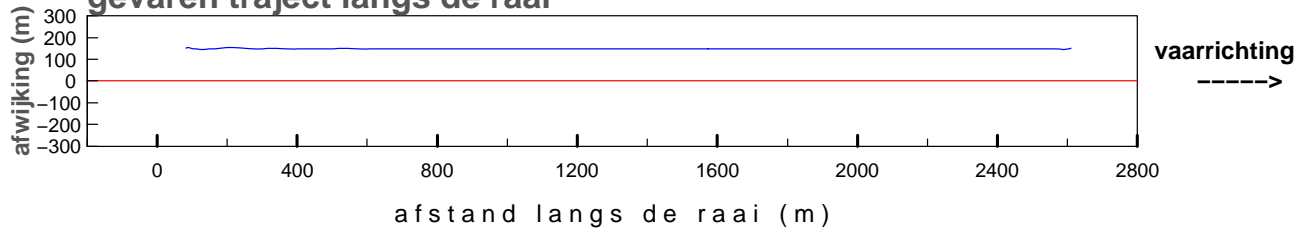

maximum gemiddelde stroom-
 snelheid in de vertikaal

afstand uit nulpunt : 2345 m
 stroomsnelheid : 85 cm/sec
 stroomrichting : 237°

doorstroomoppervlak : -46082 m²
 raaidebiet : 28017 m³/sec

gemeten snelheid (cm/sec)(eb > 0 ,vloed < 0)

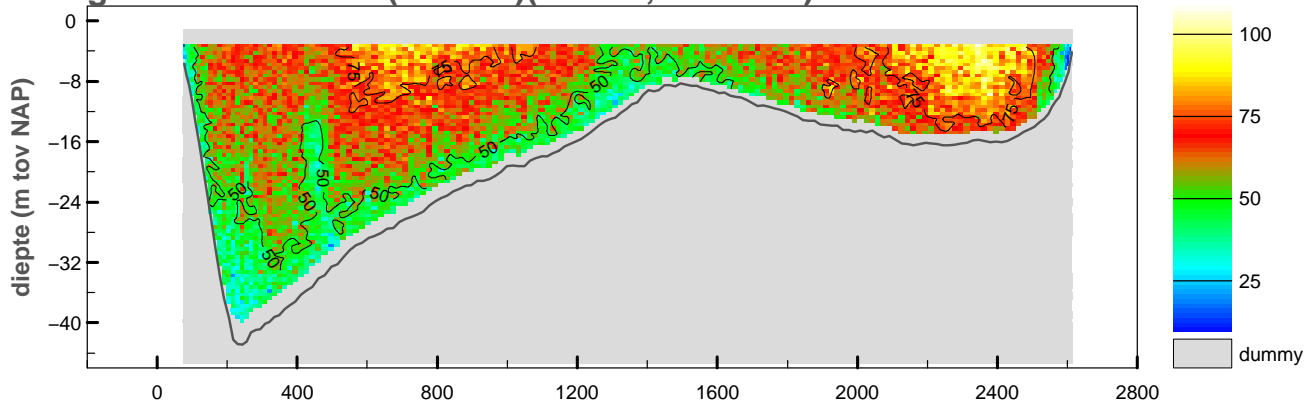

gemiddelde stroomsnelheid in de vertikaal

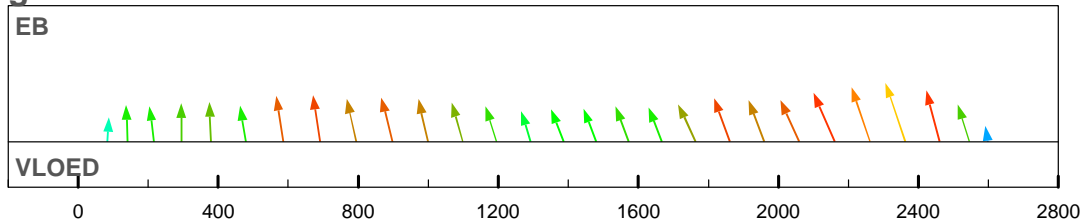

debiet- en stroomsnelheidsverdeling in de raai

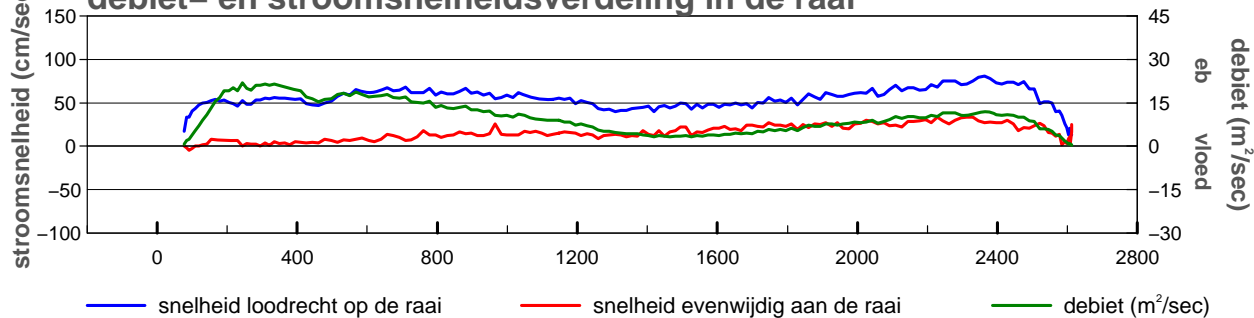

gevaren traject langs de raai

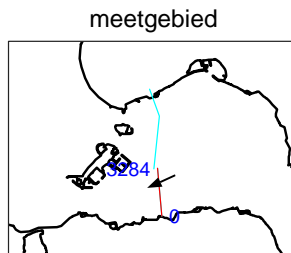
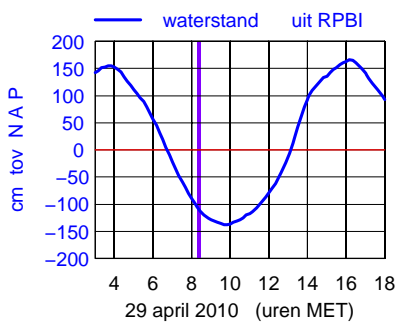
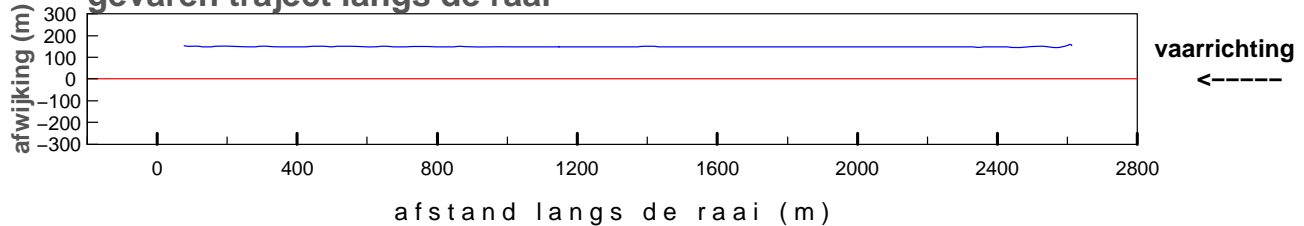

maximum gemiddelde stroom-
 snelheid in de vertikaal

afstand uit nulpunt : 2363 m
 stroomsnelheid : 85 cm/sec
 stroomrichting : 246°

doorstroomoppervlak : -46012 m²
 raaidebiet : 26260 m³/sec

gemeten snelheid (cm/sec)(eb > 0 ,vloed < 0)

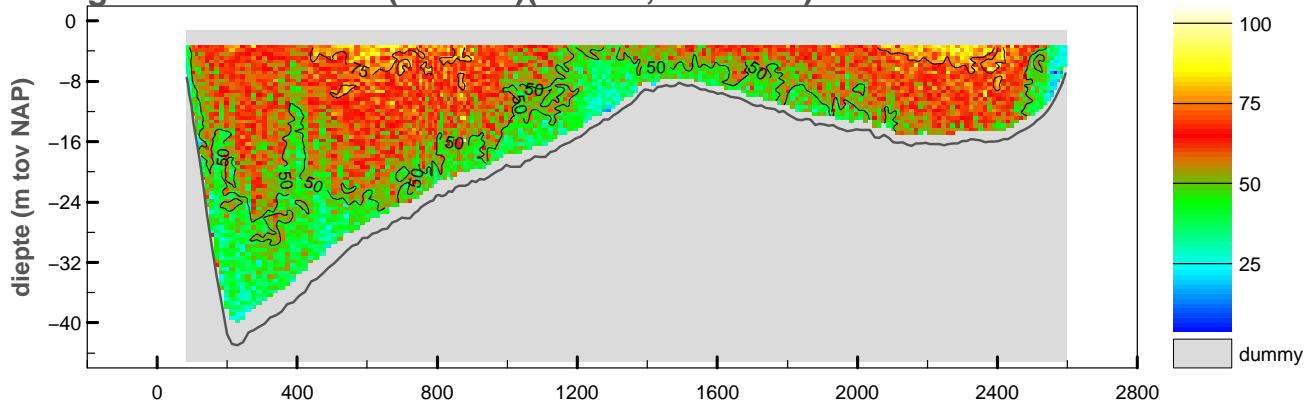

gemiddelde stroomsnelheid in de vertikaal

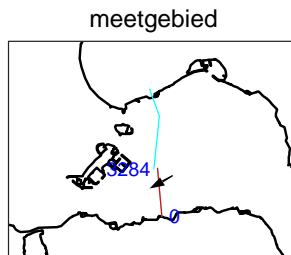
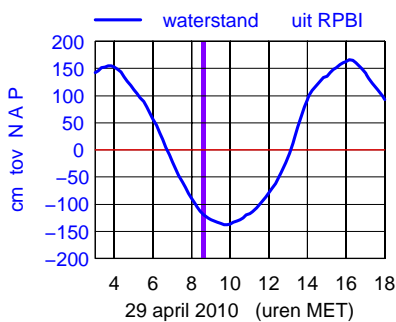
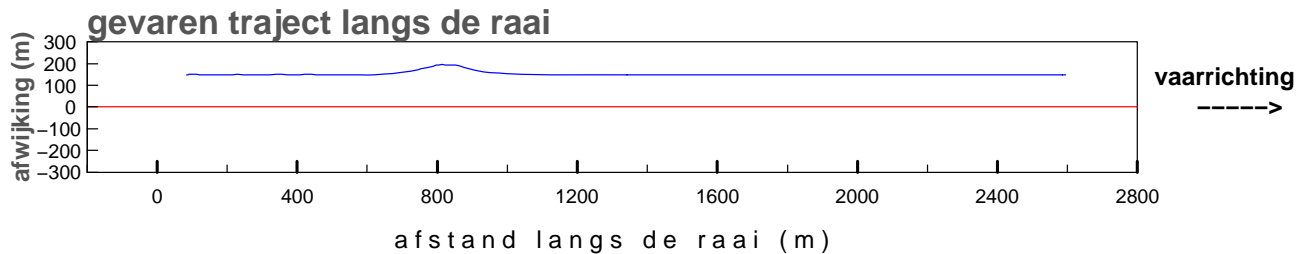
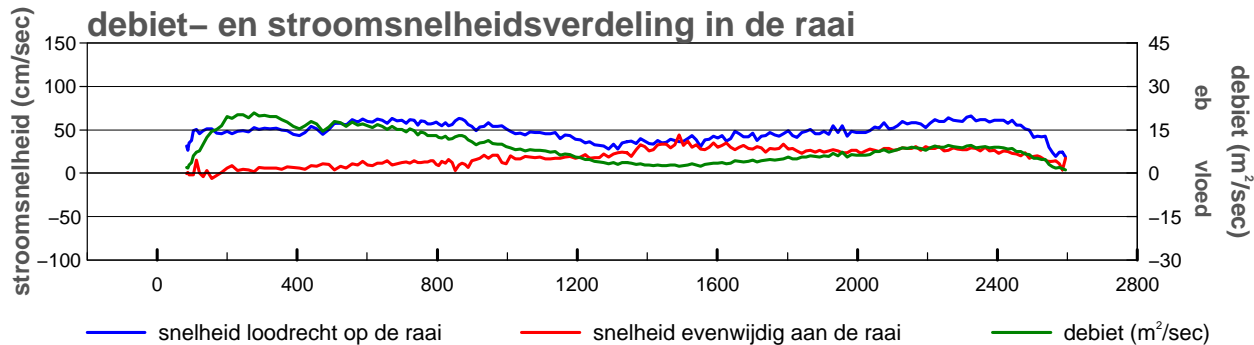
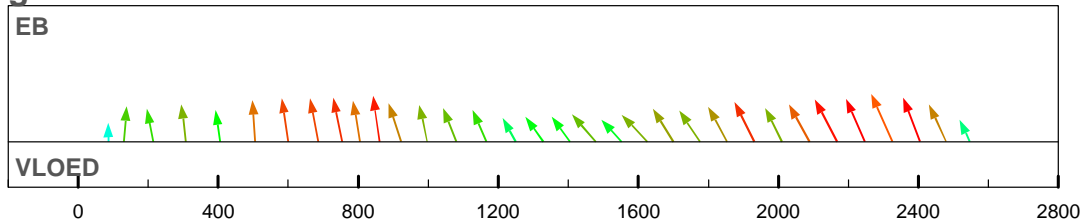

maximum gemiddelde stroom-
 snelheid in de vertikaal

afstand uit nulpunt : 2325 m
 stroomsnelheid : 72 cm/sec
 stroomrichting : 241°

doorstroomoppervlak : -45545 m²
 raaidebiet : 23052 m³/sec

gemeten snelheid (cm/sec)(eb > 0 ,vloed < 0)

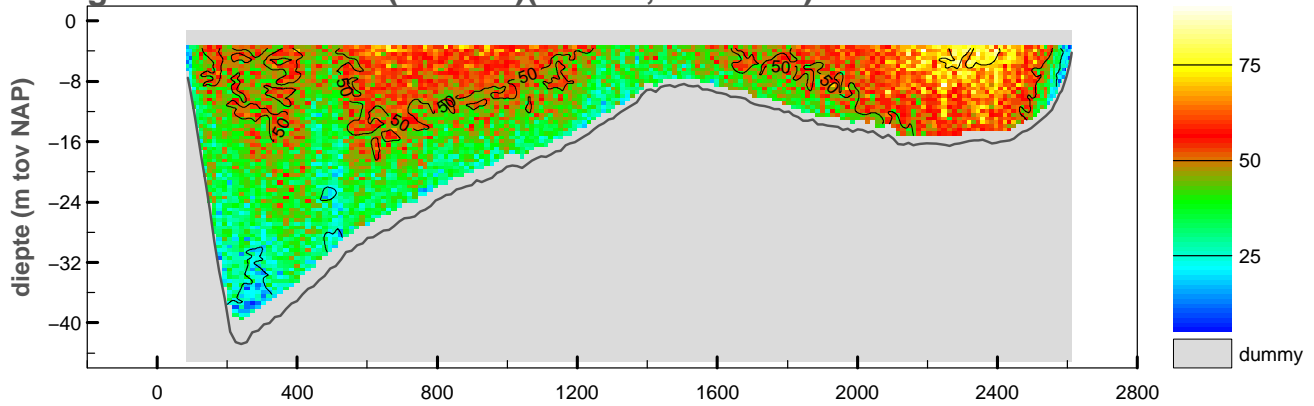

gemiddelde stroomsnelheid in de vertikaal

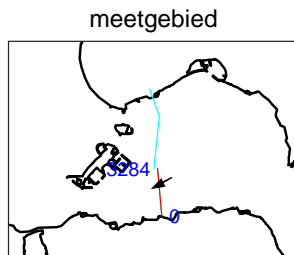
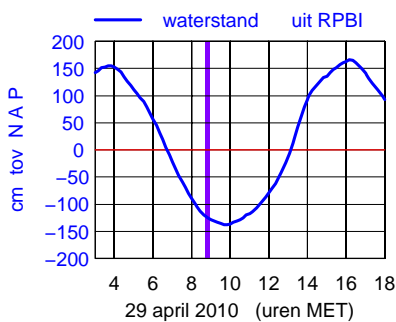
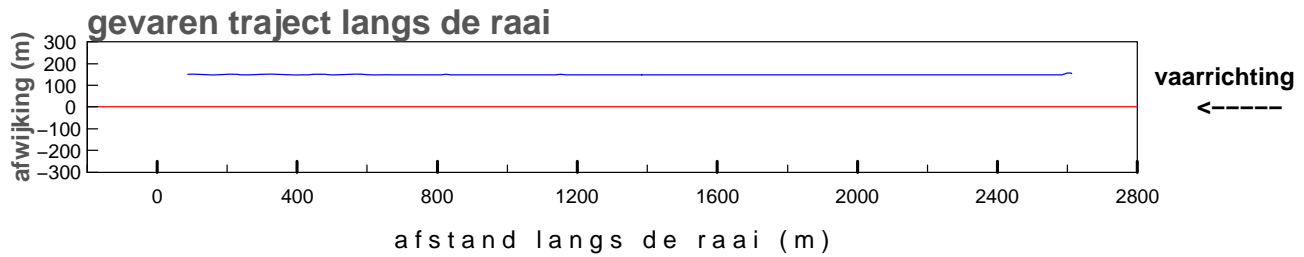
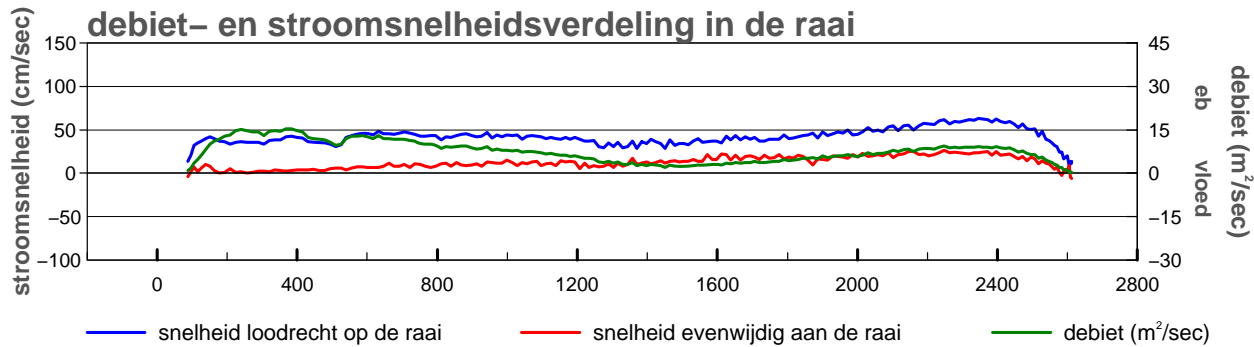
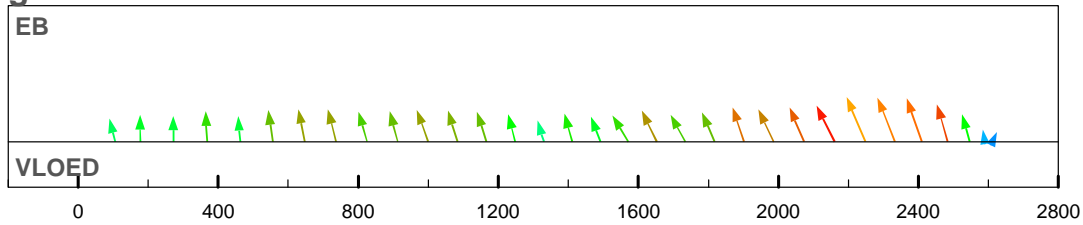

maximum gemiddelde stroom-
 snelheid in de vertikaal

afstand uit nulpunt : 2248 m
 stroomsnelheid : 67 cm/sec
 stroomrichting : 242°

doorstroomoppervlak : -45574 m²
 raaidebiet : 19271 m³/sec

gemeten snelheid (cm/sec)(eb > 0 ,vloed < 0)

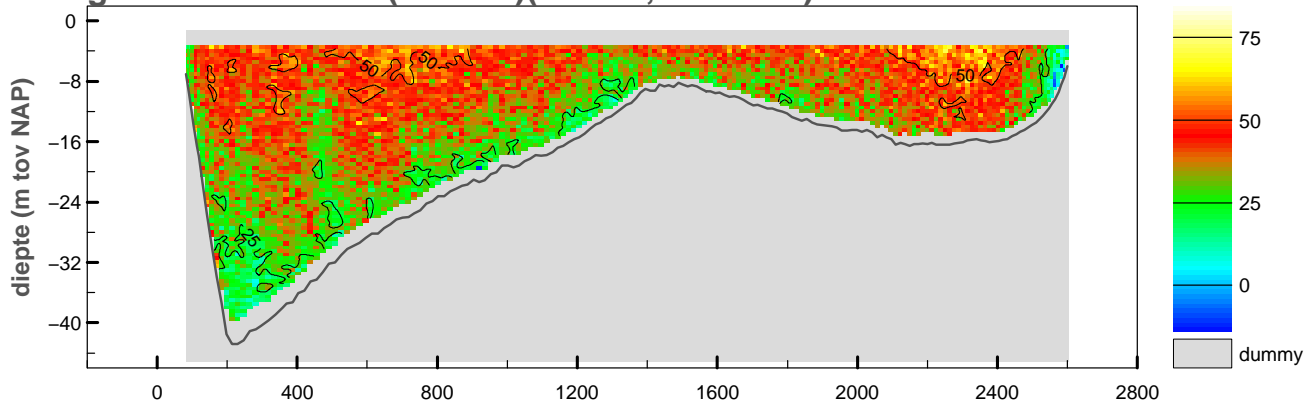

gemiddelde stroomsnelheid in de vertikaal

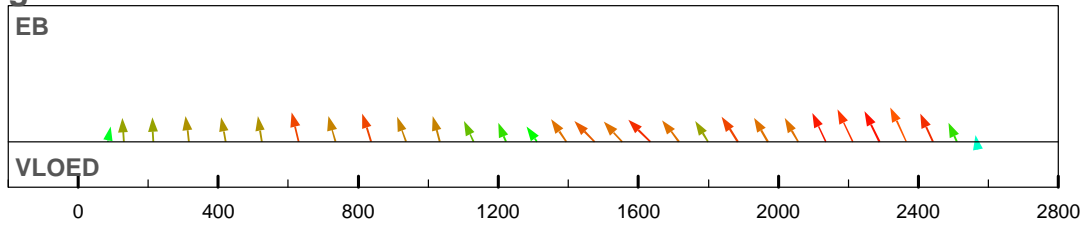

debiet- en stroomsnelheidsverdeling in de raai

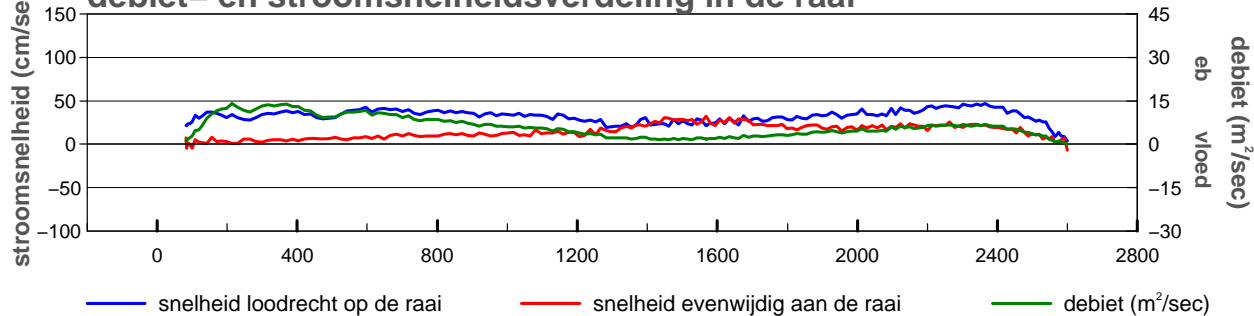

gevaren traject langs de raai

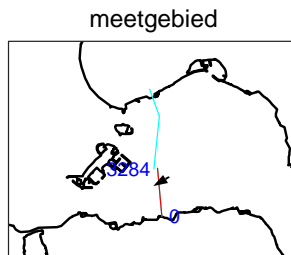
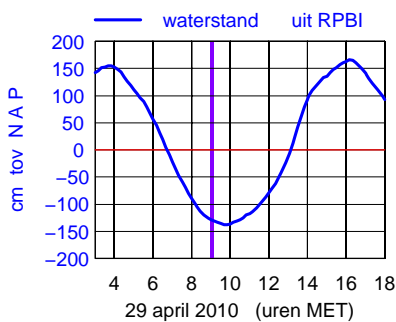
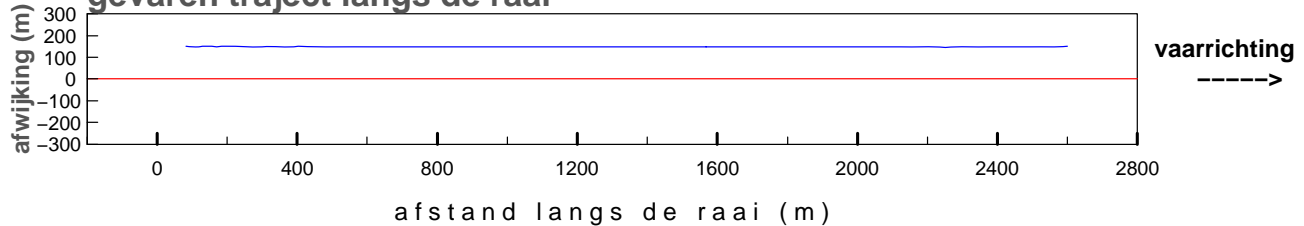

maximum gemiddelde stroom-
 snelheid in de vertikaal

afstand uit nulpunt : 2365 m
 stroomsnelheid : 52 cm/sec
 stroomrichting : 240°

doorstroomoppervlak : -45279 m²
 raaidebiet : 15422 m³/sec

gemeten snelheid (cm/sec)(eb > 0 ,vloed < 0)

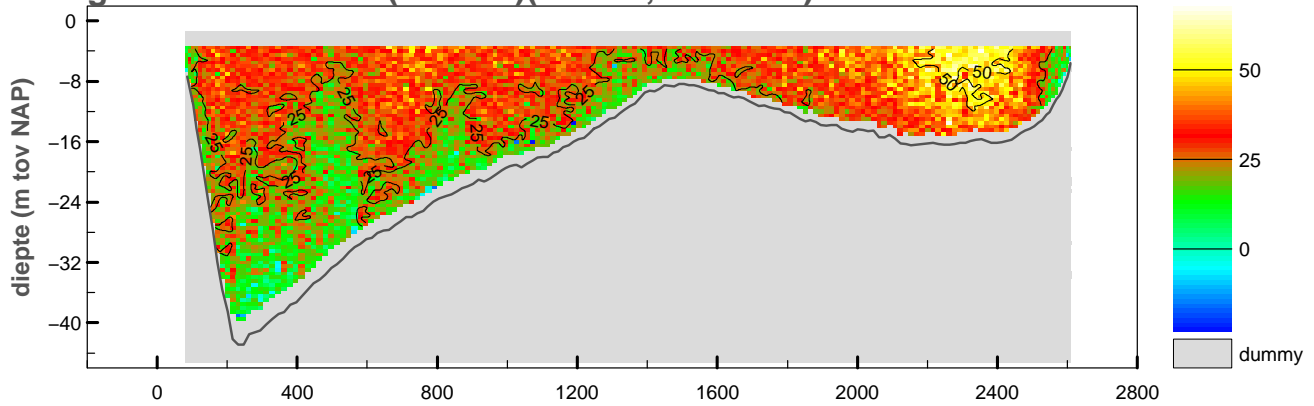

gemiddelde stroomsnelheid in de vertikaal

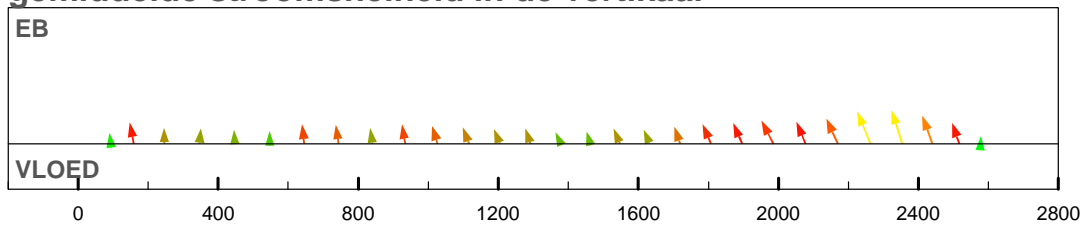

debiet- en stroomsnelheidsverdeling in de raai

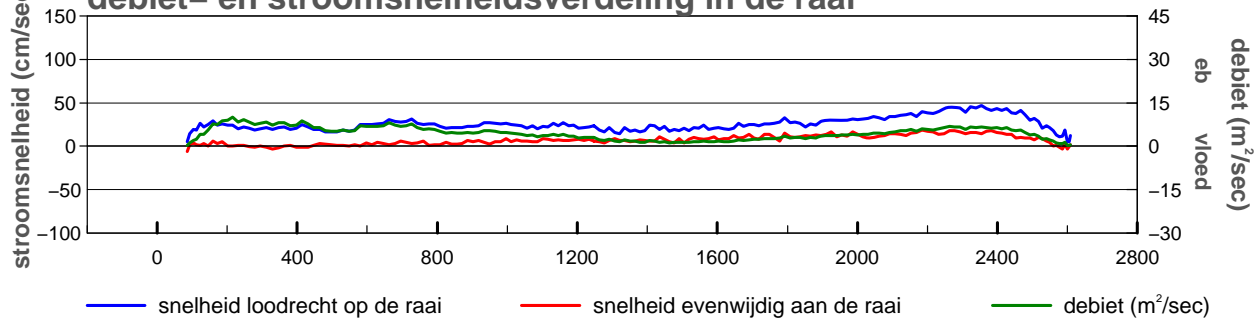

gevaren traject langs de raai

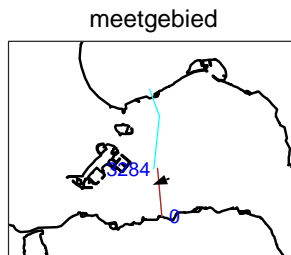
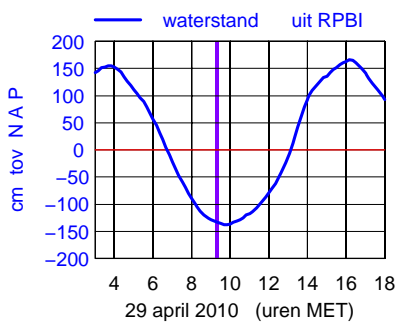
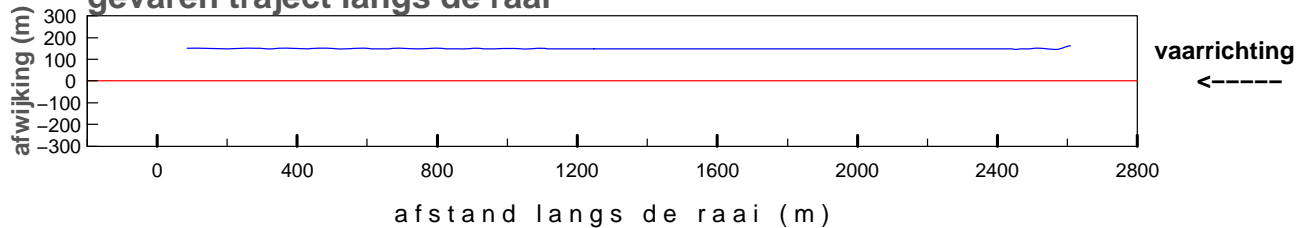

maximum gemiddelde stroom-
 snelheid in de vertikaal

afstand uit nulpunt : 2354 m
 stroomsnelheid : 49 cm/sec
 stroomrichting : 247°

doorstroomoppervlak : -45371 m²
 raaidebiet : 11552 m³/sec

gemeten snelheid (cm/sec)(eb > 0 ,vloed < 0)

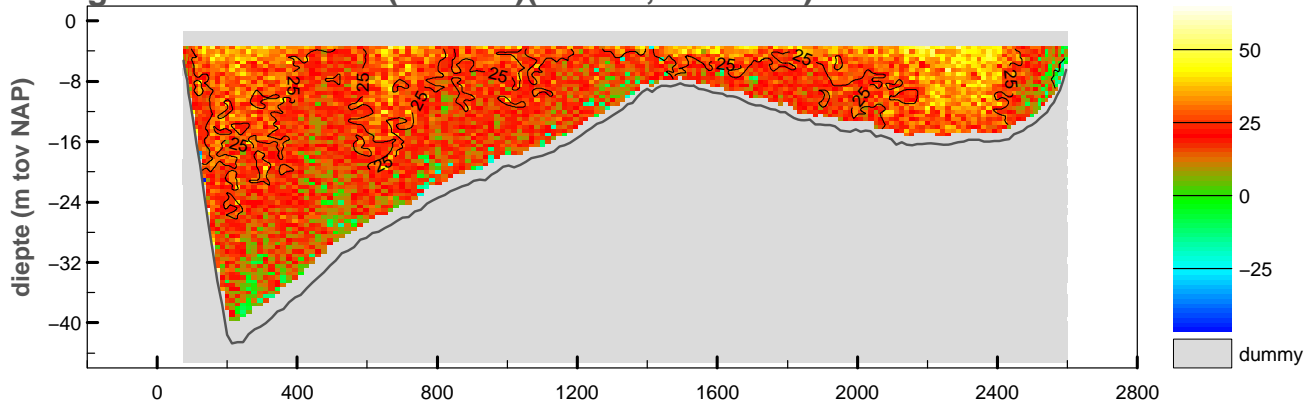

gemiddelde stroomsnelheid in de vertikaal

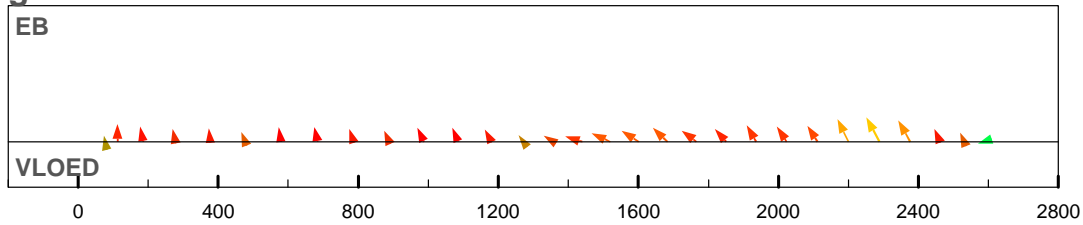

debiet- en stroomsnelheidsverdeling in de raai

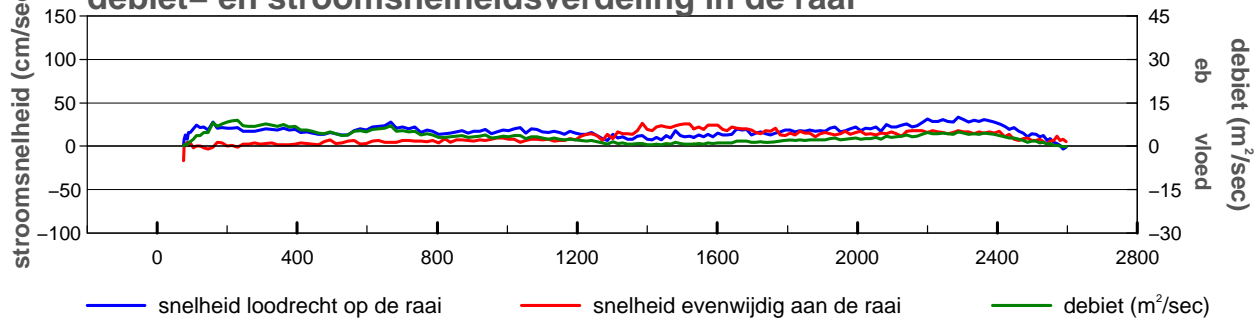

gevaren traject langs de raai

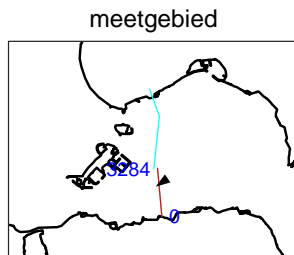
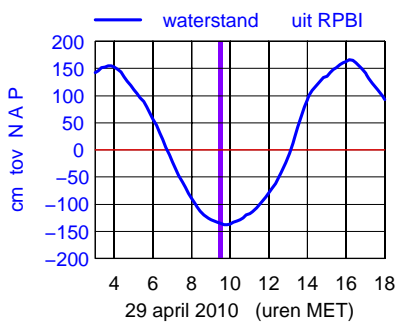
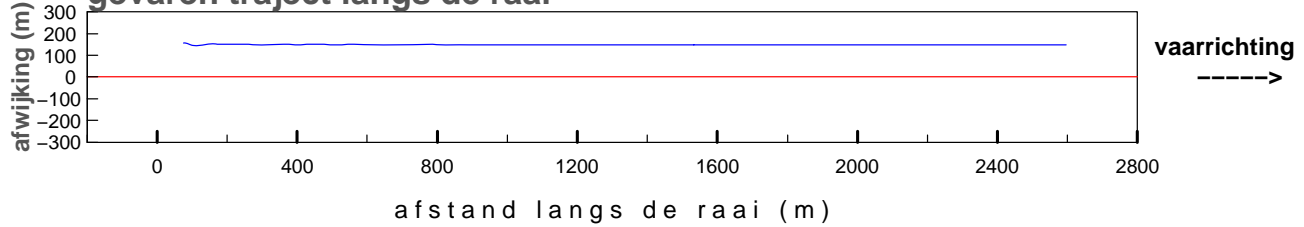

maximum gemiddelde stroom-
 snelheid in de vertikaal

afstand uit nulpunt : 2288 m
 stroomsnelheid : 38 cm/sec
 stroomrichting : 237°

doorstroomoppervlak : -45201 m²
 raaidebiet : 8384 m³/sec

gemeten snelheid (cm/sec)(eb > 0 ,vloed < 0)

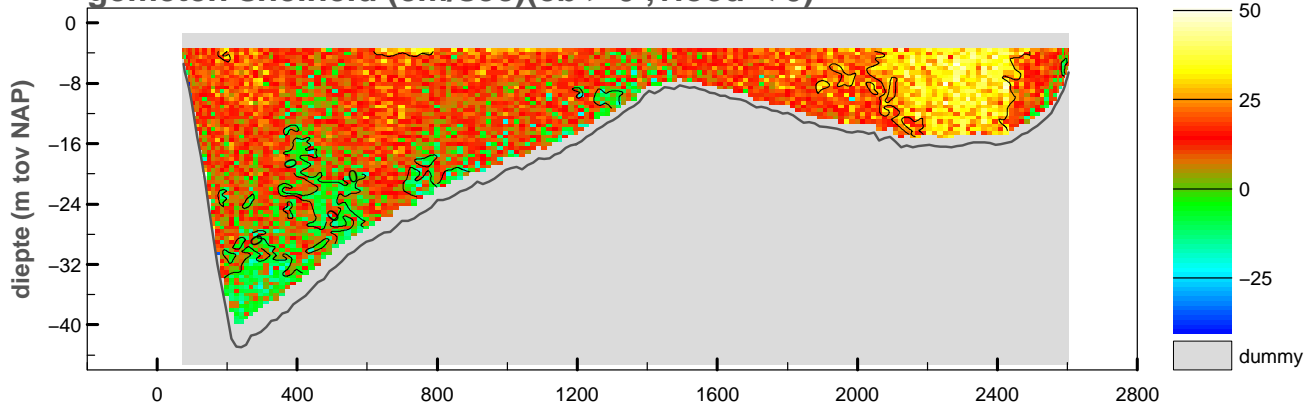

gemiddelde stroomsnelheid in de vertikaal

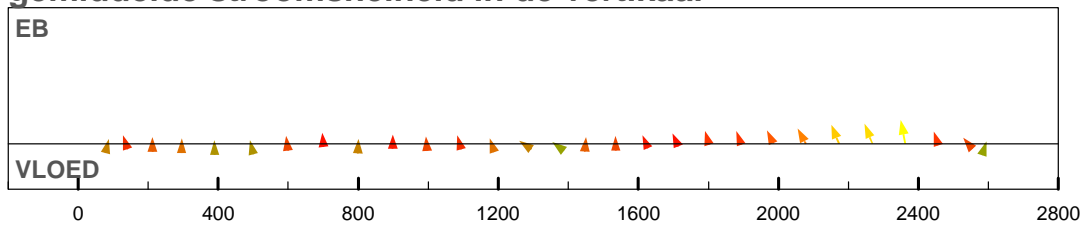

debiet- en stroomsnelheidsverdeling in de raai

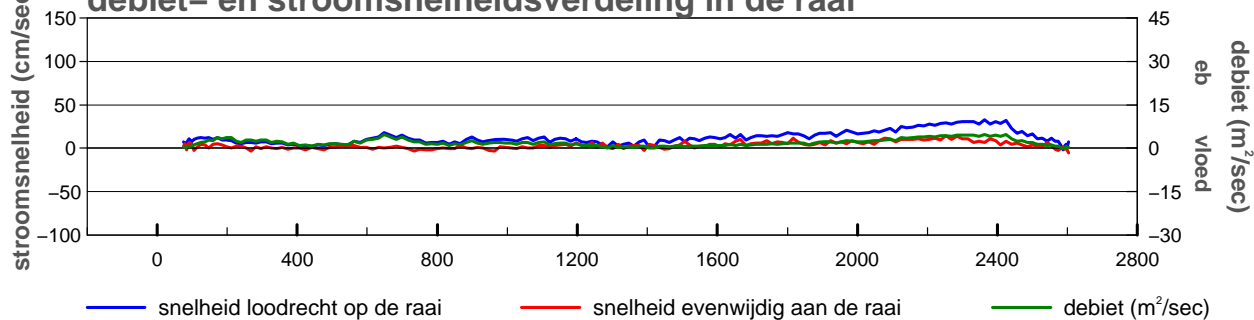

gevaren traject langs de raai

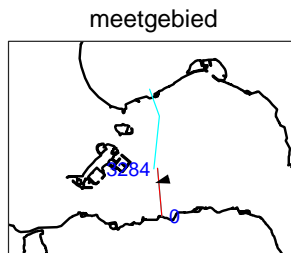
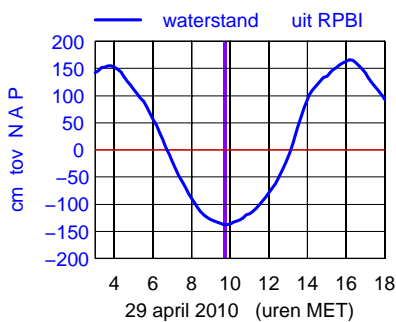
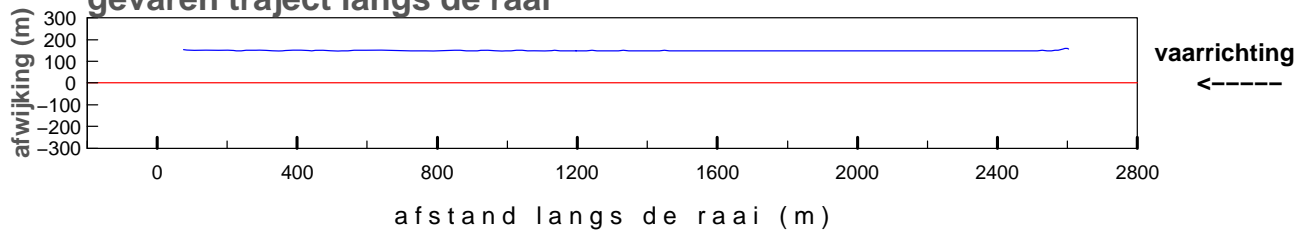

maximum gemiddelde stroom-
 snelheid in de vertikaal

afstand uit nulpunt : 2363 m
 stroomsnelheid : 33 cm/sec
 stroomrichting : 253°

doorstroomoppervlak : -45354 m²
 raaidebiet : 5138 m³/sec

gemeten snelheid (cm/sec)(eb > 0 ,vloed < 0)

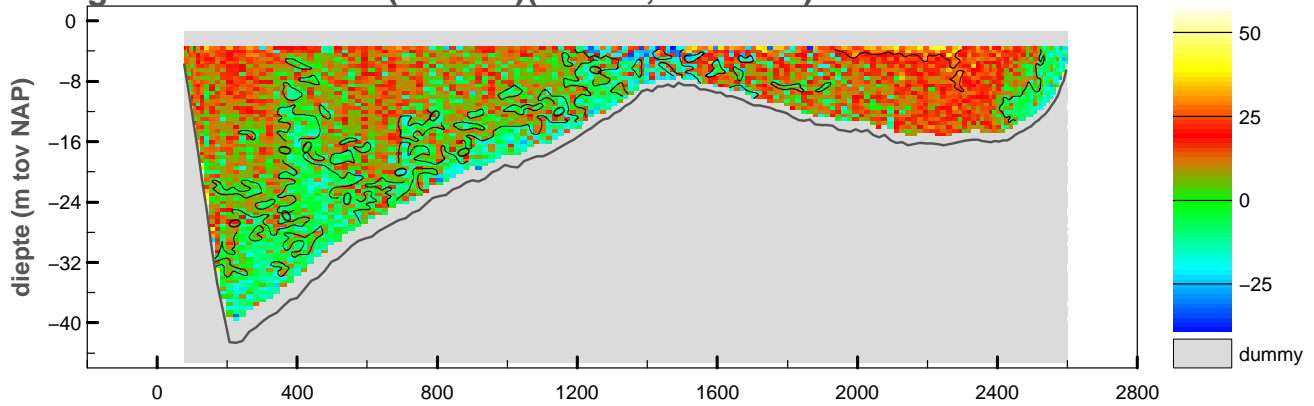

gemiddelde stroomsnelheid in de vertikaal

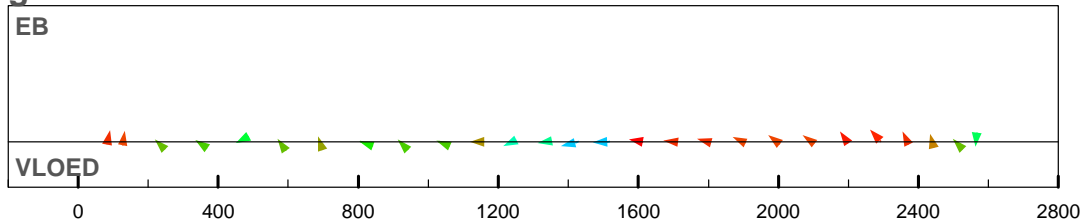

debiet- en stroomsnelheidsverdeling in de raai

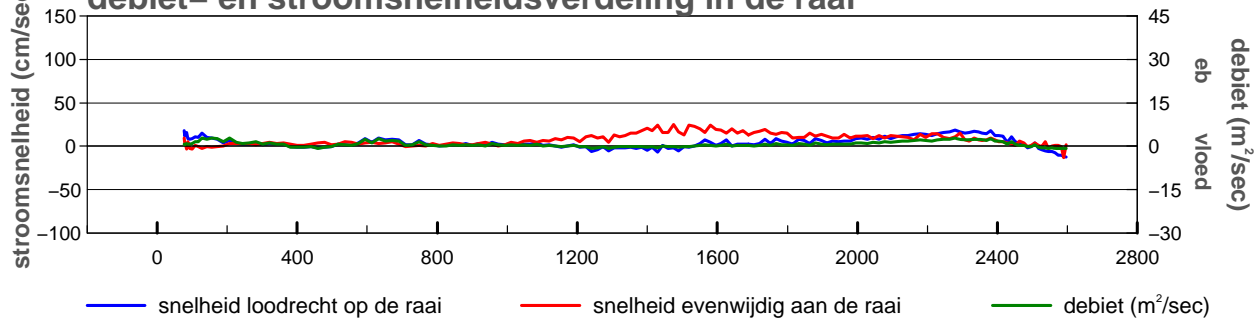

gevaren traject langs de raai

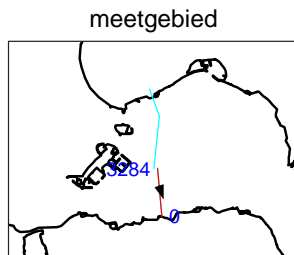
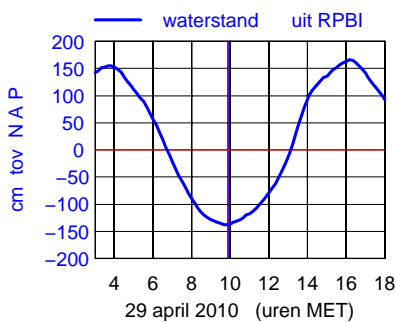
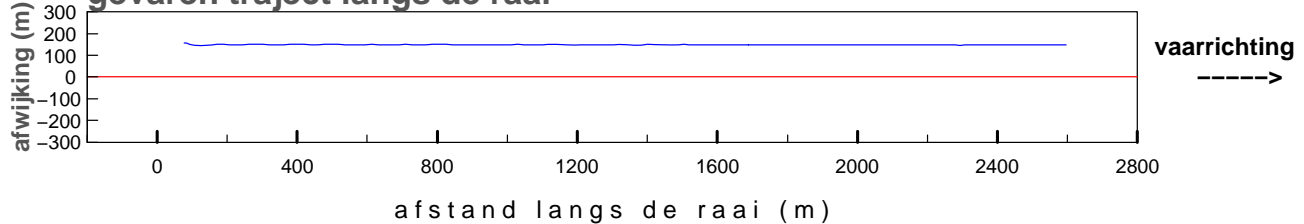

maximum gemiddelde stroom-
 snelheid in de vertikaal

afstand uit nulpunt : 1429 m
 stroomsnelheid : 25 cm/sec
 stroomrichting : 160°

doorstroomoppervlak : -45068 m²
 raaidebiet : 1871 m³/sec

gemeten snelheid (cm/sec)(eb > 0 ,vloed < 0)

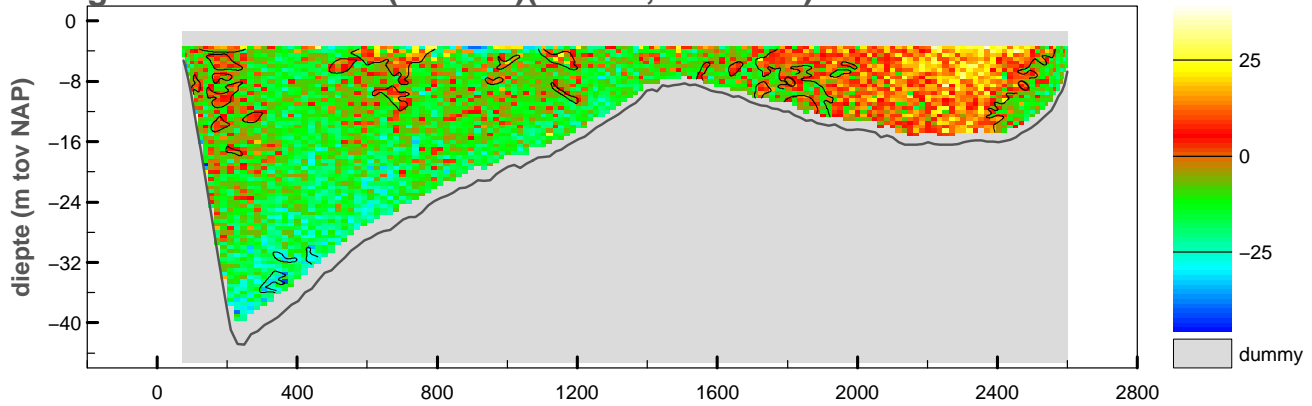

gemiddelde stroomsnelheid in de vertikaal

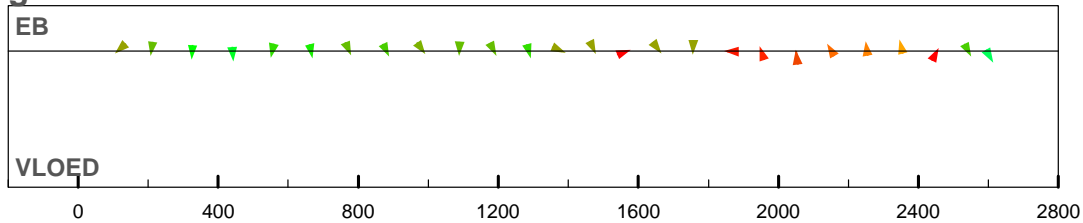

debiet- en stroomsnelheidsverdeling in de raai

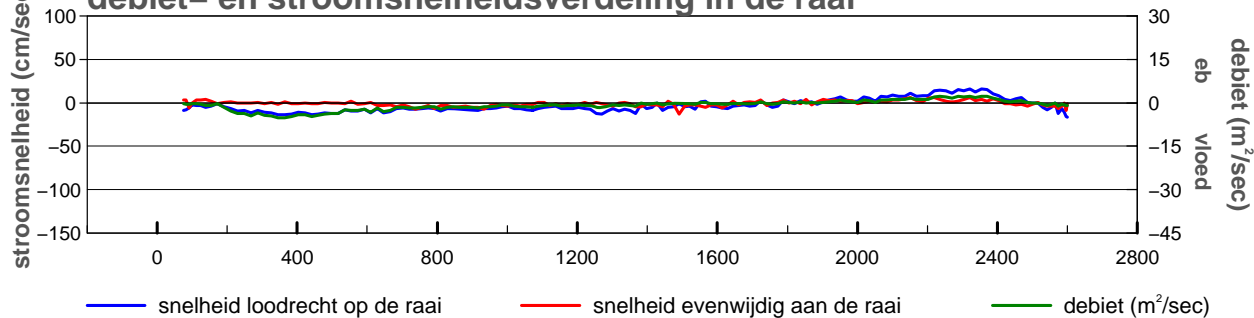

gevaren traject langs de raai

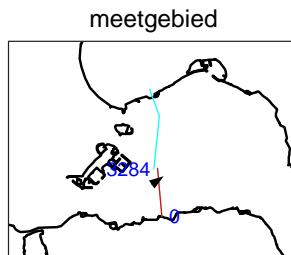
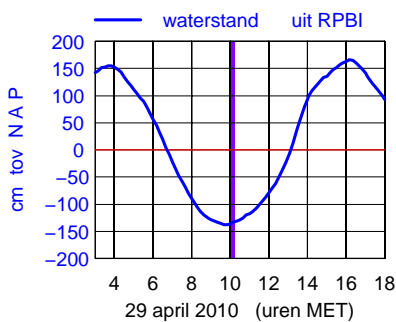
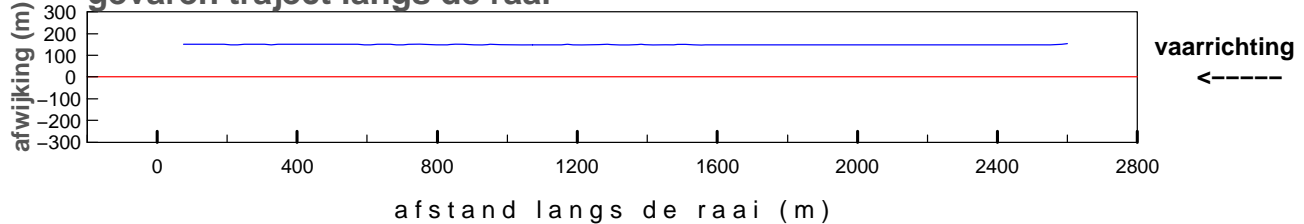

maximum gemiddelde stroom-
 snelheid in de vertikaal

afstand uit nulpunt : 2596 m
 stroomsnelheid : 18 cm/sec
 stroomrichting : 56°

doorstroomoppervlak : -45300 m²
 raaidebiet : -2147 m³/sec

gemeten snelheid (cm/sec)(eb > 0 ,vloed < 0)

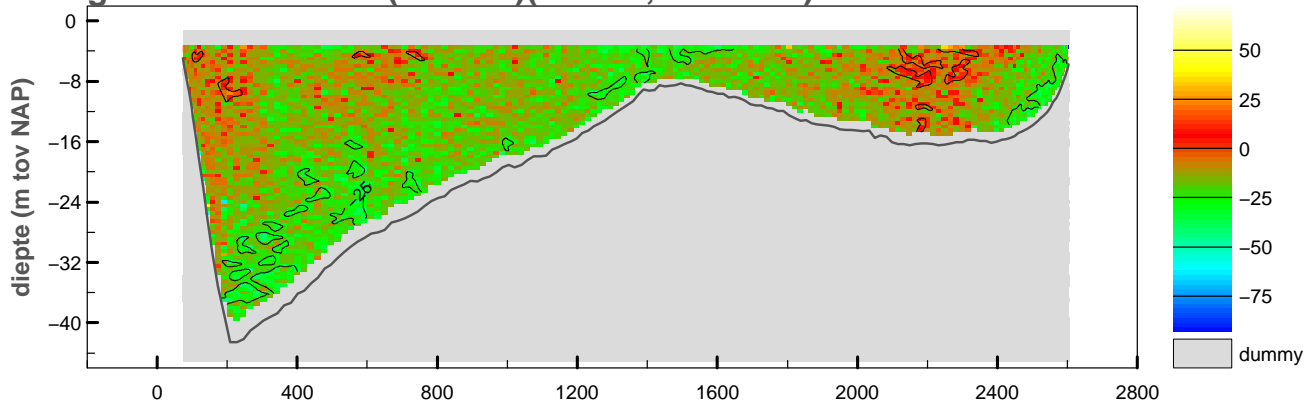

gemiddelde stroomsnelheid in de vertikaal

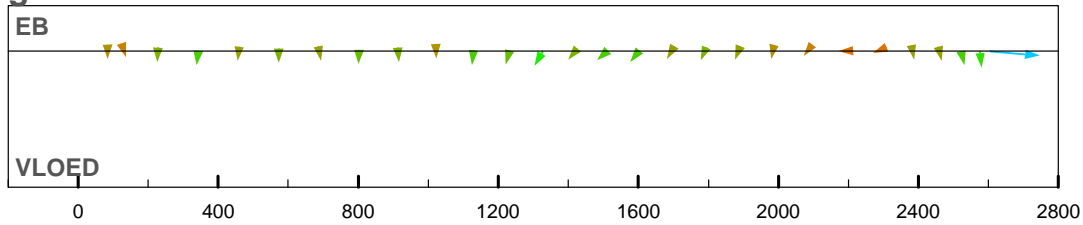

debiet- en stroomsnelheidsverdeling in de raai

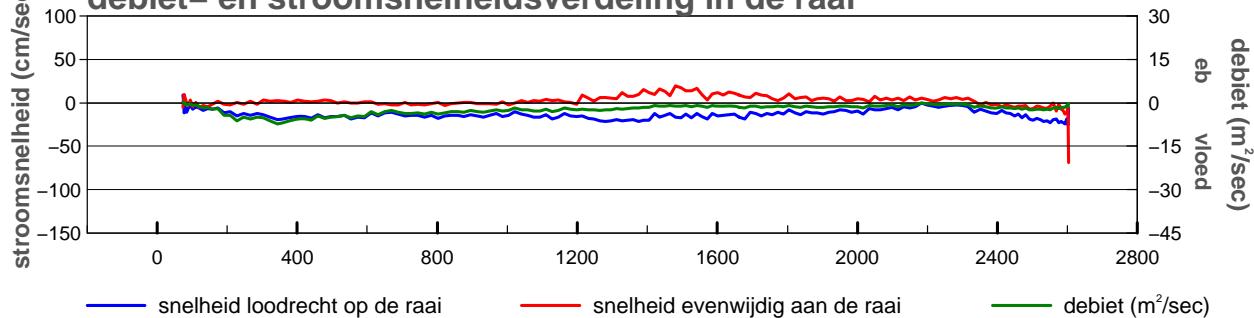

gevaren traject langs de raai

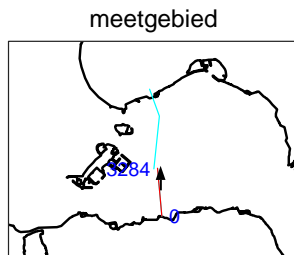
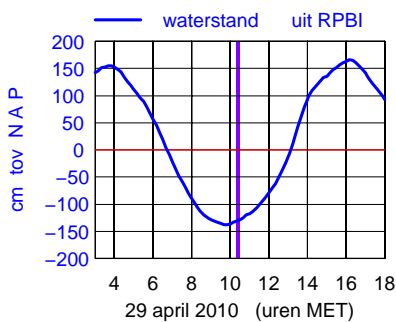
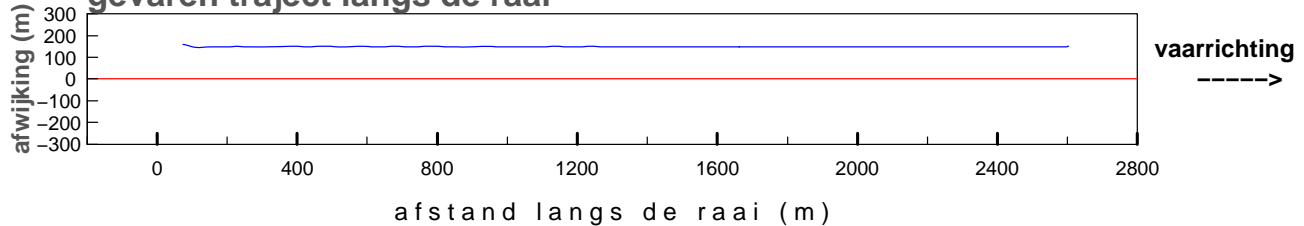

maximum gemiddelde stroom-
 snelheid in de vertikaal

afstand uit nulpunt : 2604 m
 stroomsnelheid : 69 cm/sec
 stroomrichting : 360°

doorstroomoppervlak : -45307 m²
 raaidebiet : -6066 m³/sec

gemeten snelheid (cm/sec)(eb > 0 ,vloed < 0)

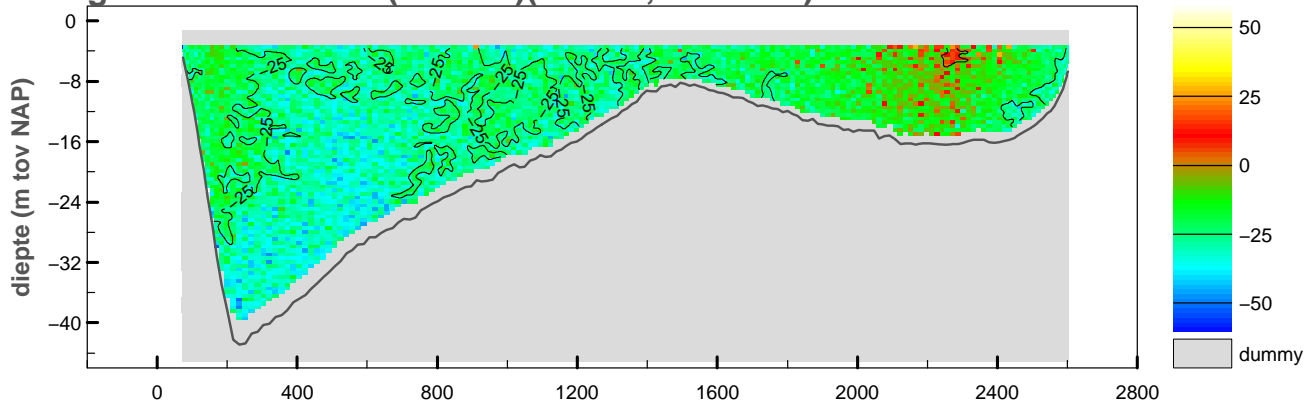

gemiddelde stroomsnelheid in de vertikaal

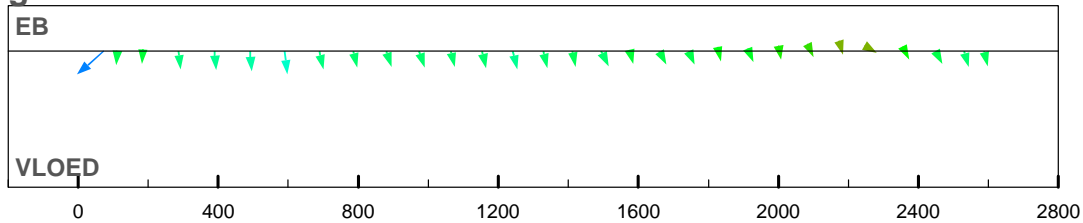

debiet- en stroomsnelheidsverdeling in de raai

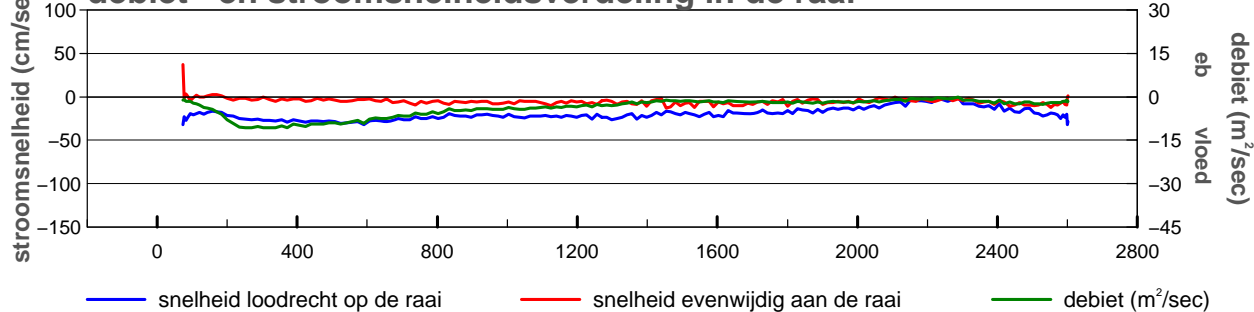

gevaren traject langs de raai

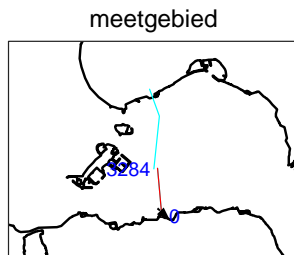
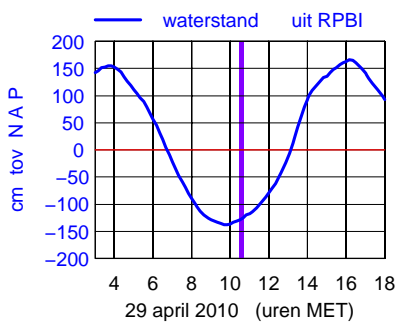
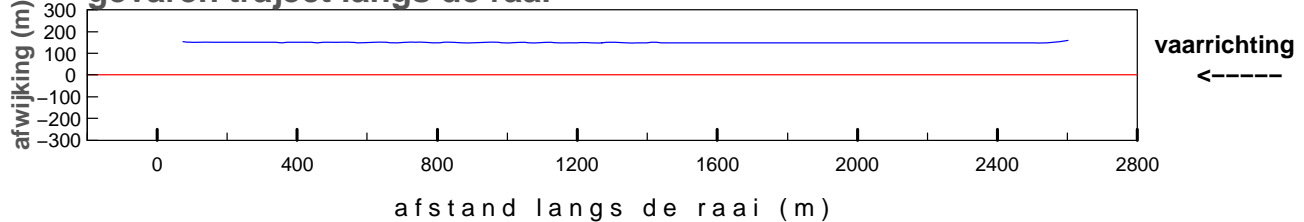

maximum gemiddelde stroom-
 snelheid in de vertikaal

afstand uit nulpunt : 73 m
 stroomsnelheid : 49 cm/sec
 stroomrichting : 134°

doorstroomoppervlak : -45610 m²
 raaidebiet : -9716 m³/sec

gemeten snelheid (cm/sec)(eb > 0 ,vloed < 0)

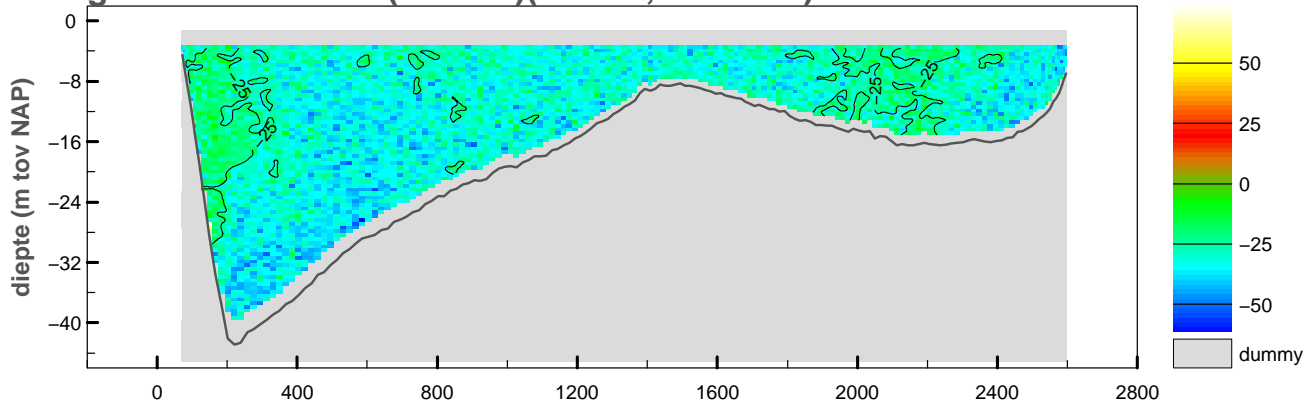

gemiddelde stroomsnelheid in de vertikaal

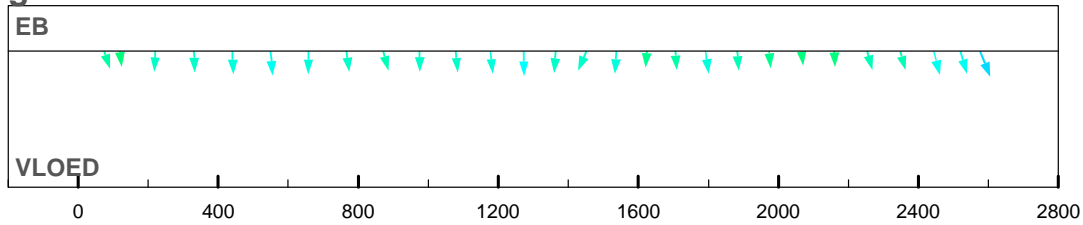

debiet- en stroomsnelheidsverdeling in de raai

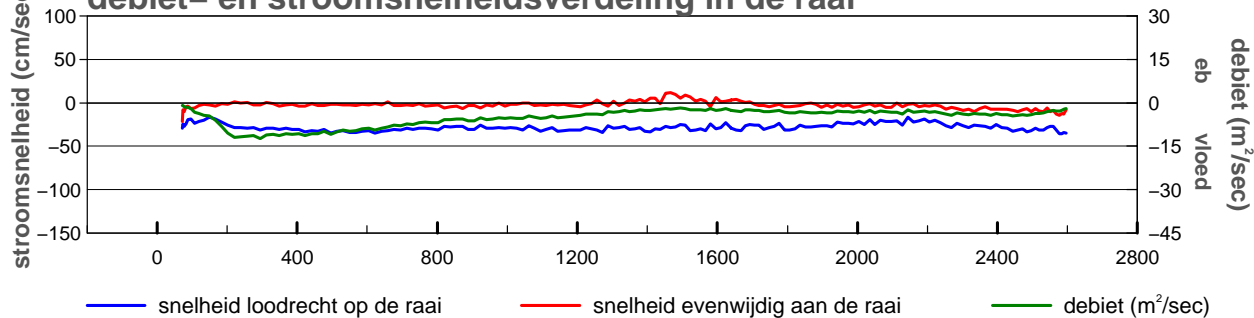

gevaren traject langs de raai

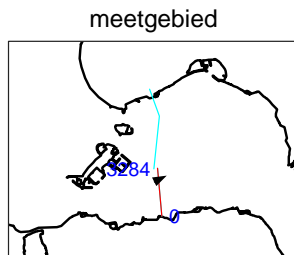
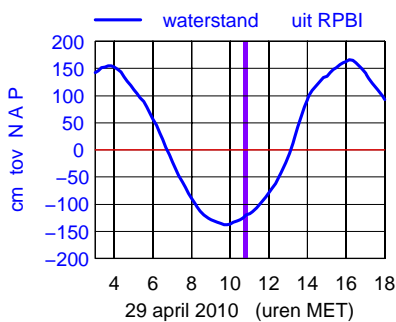
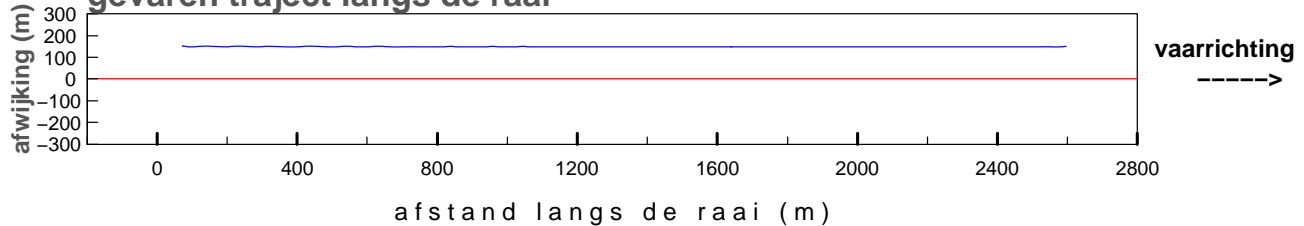

maximum gemiddelde stroom-
 snelheid in de vertikaal

afstand uit nulpunt : 2576 m

stroomsnelheid : 38 cm/sec

stroomrichting : 63°

doorstroomoppervlak : -45594 m²

raaidebiet : -12982 m³/sec

gemeten snelheid (cm/sec)(eb > 0 ,vloed < 0)

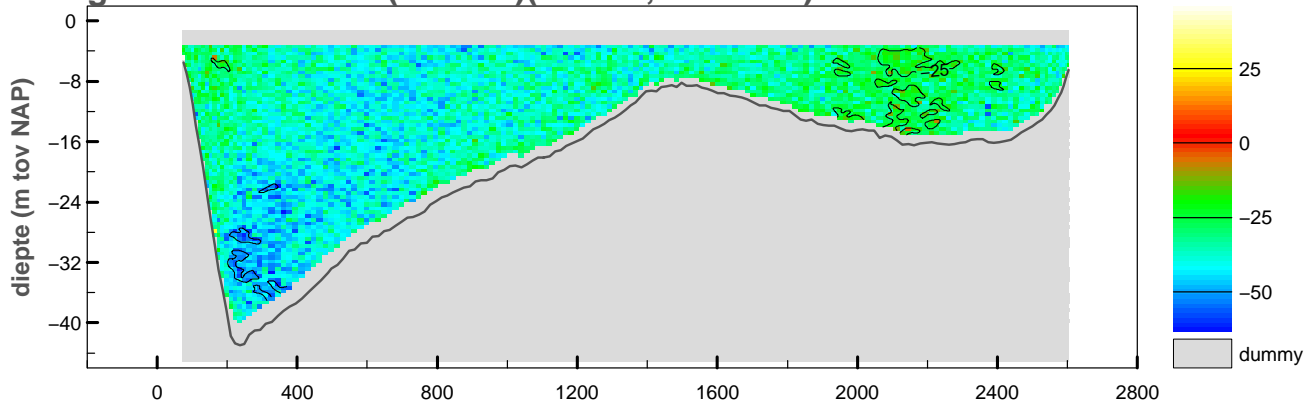

gemiddelde stroomsnelheid in de vertikaal

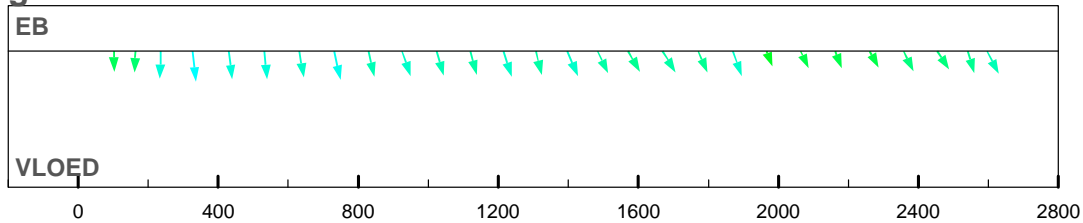

debiet- en stroomsnelheidsverdeling in de raai

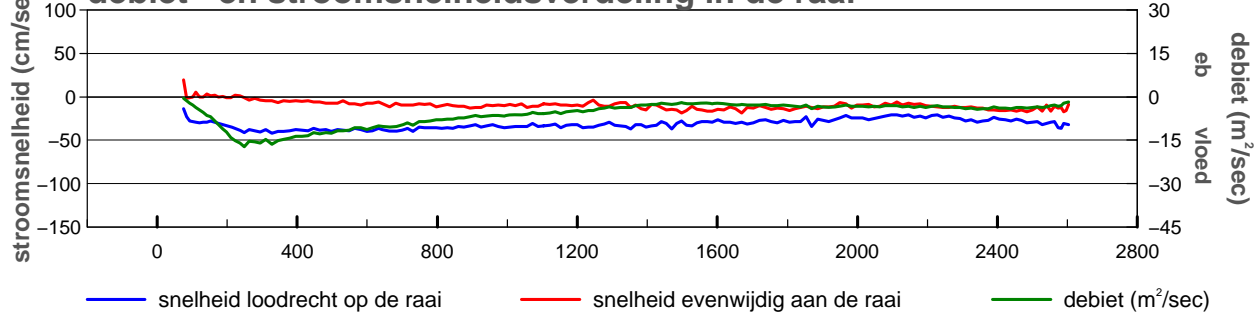

gevaren traject langs de raai

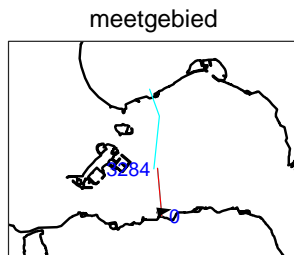
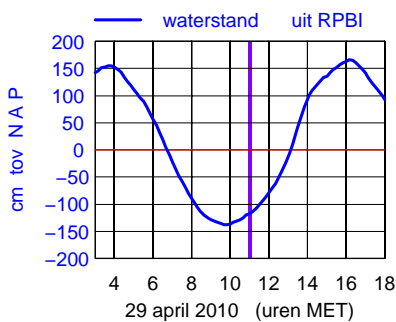
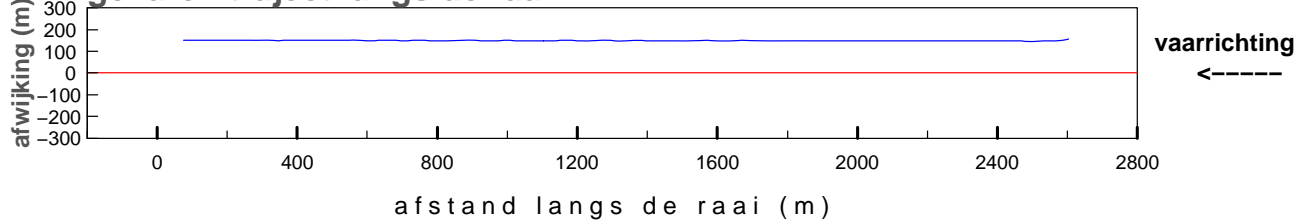

maximum gemiddelde stroom-
 snelheid in de vertikaal

afstand uit nulpunt : 327 m
 stroomsnelheid : 42 cm/sec
 stroomrichting : 78°

doorstroomoppervlak : -45859 m²
 raaidebiet : -15220 m³/sec

gemeten snelheid (cm/sec)(eb > 0 ,vloed < 0)

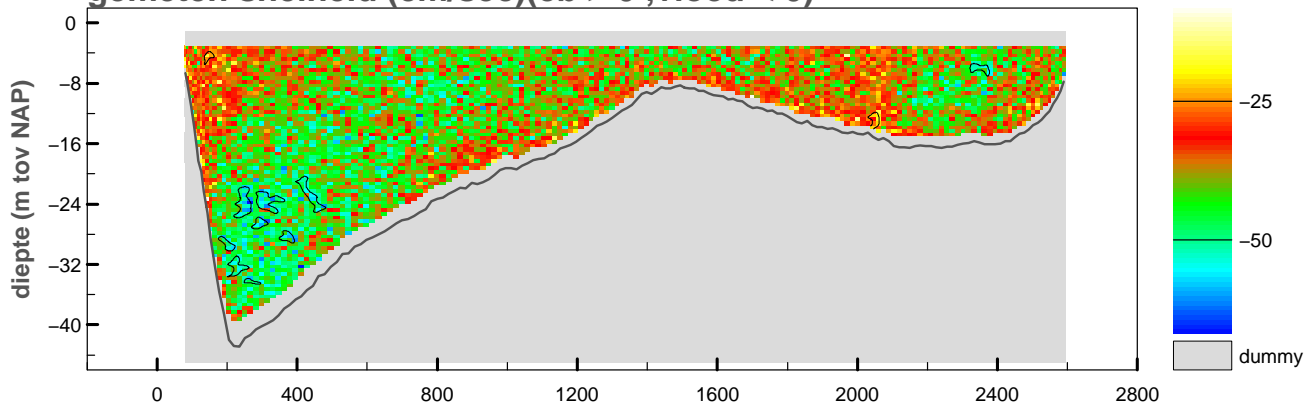

gemiddelde stroomsnelheid in de vertikaal

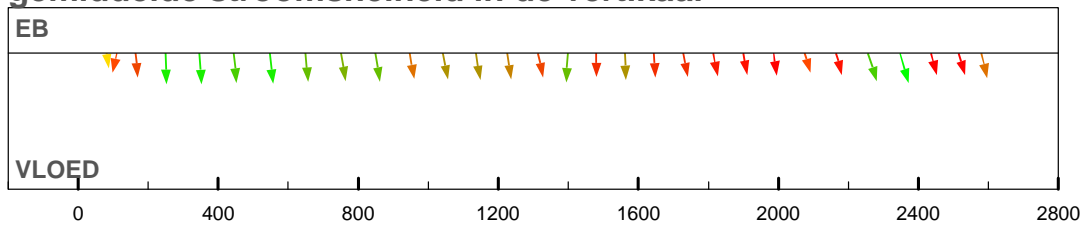

debiet- en stroomsnelheidsverdeling in de raai

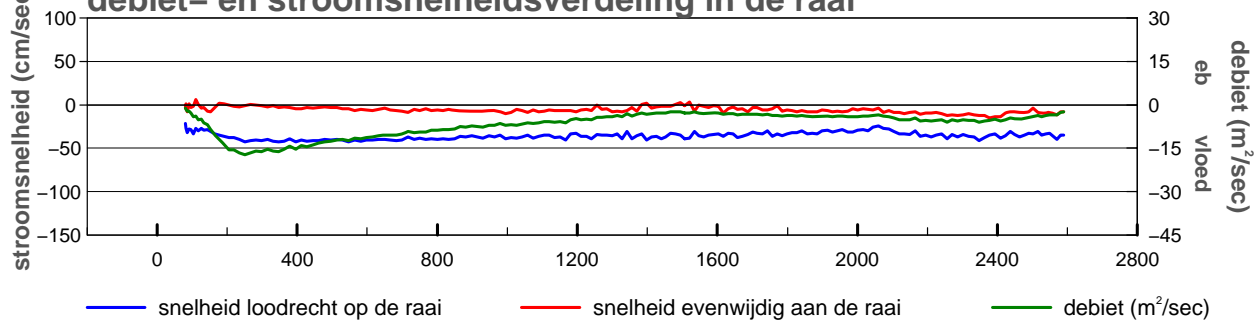

gevaren traject langs de raai

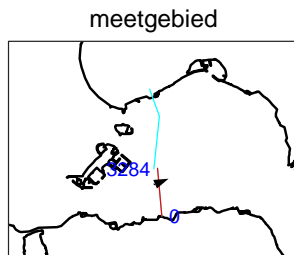
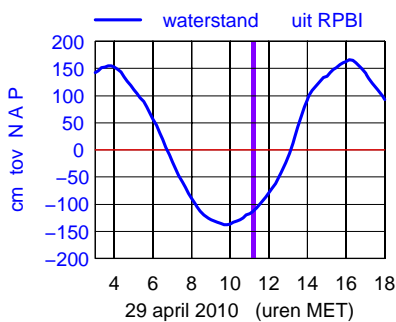
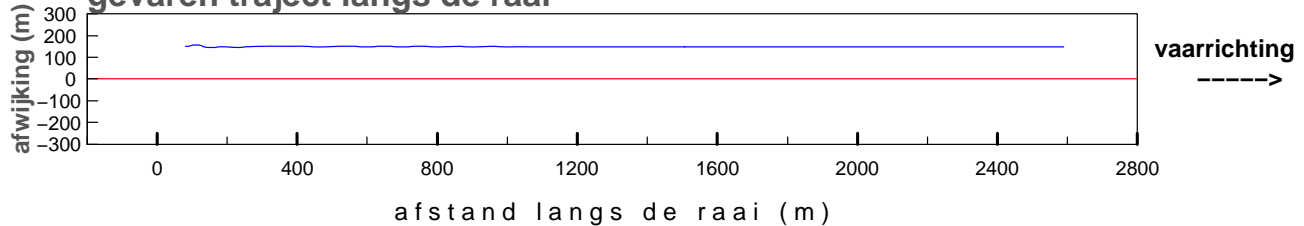

maximum gemiddelde stroom-
 snelheid in de vertikaal

afstand uit nulpunt : 2347 m
 stroomsnelheid : 43 cm/sec
 stroomrichting : 69°

doorstroomoppervlak : -45803 m²
 raaidebiet : -16955 m³/sec

gemeten snelheid (cm/sec)(eb > 0 ,vloed < 0)

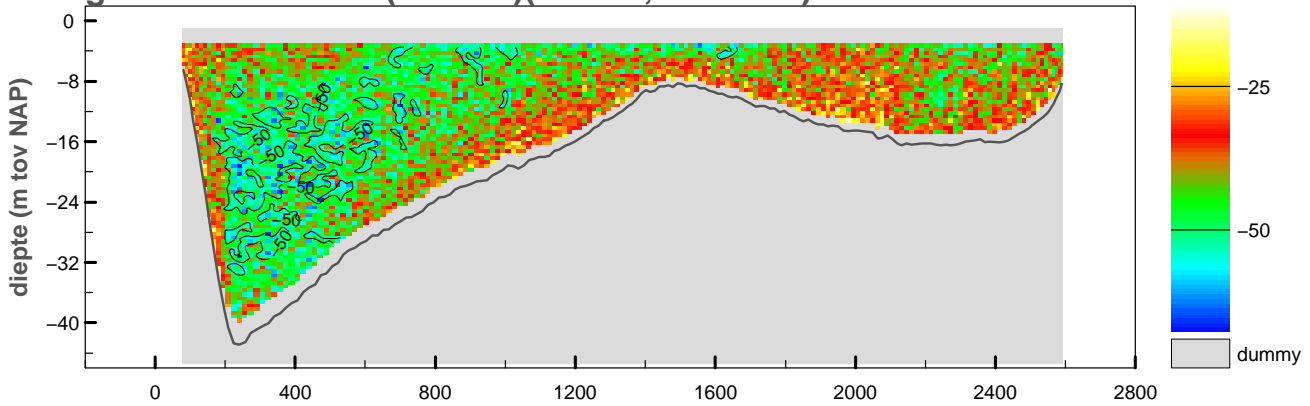

gemiddelde stroomsnelheid in de vertikaal

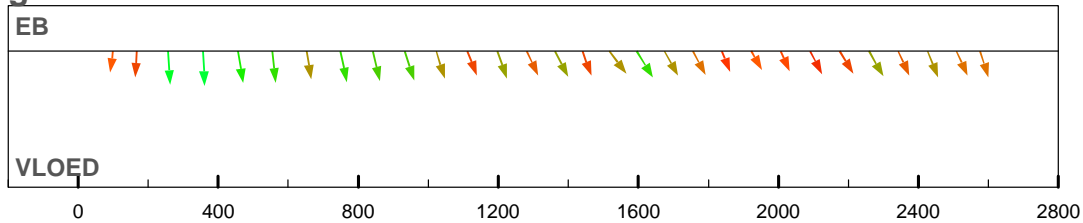

debiet- en stroomsnelheidsverdeling in de raai

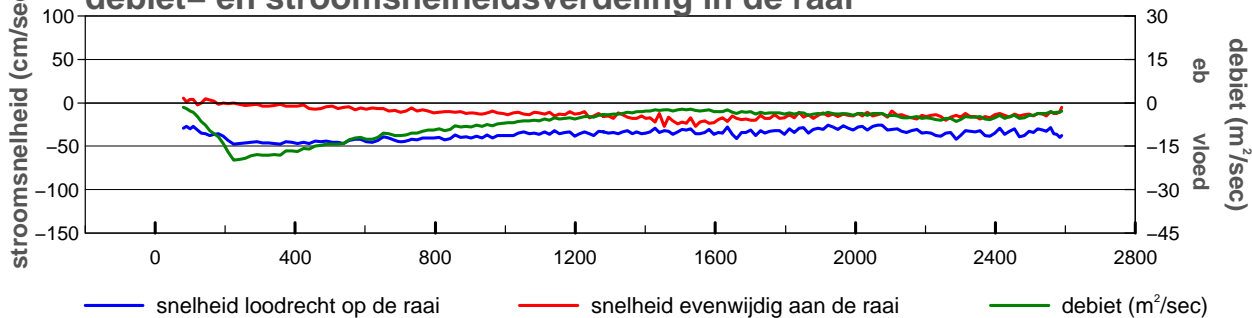

gevaren traject langs de raai

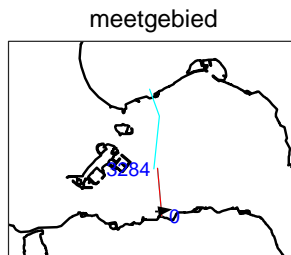
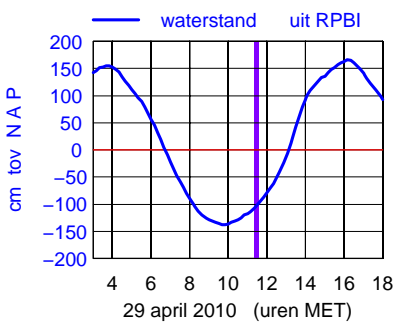
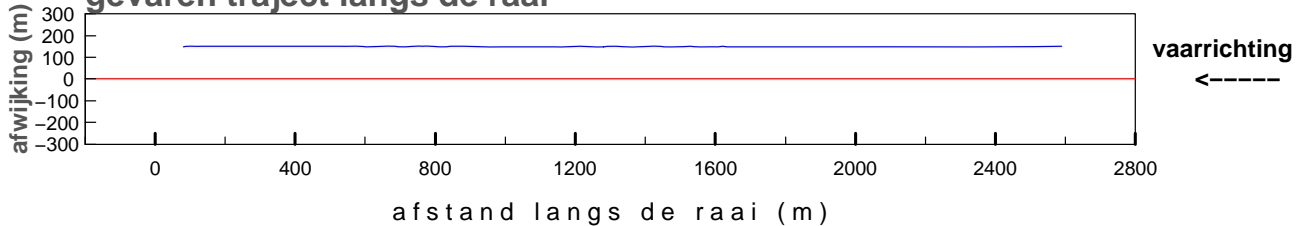

maximum gemiddelde stroom-
 snelheid in de vertikaal

afstand uit nulpunt : 357 m
 stroomsnelheid : 48 cm/sec
 stroomrichting : 82°

doorstroomoppervlak : -46125 m²
 raaidebiet : -17856 m³/sec

gemeten snelheid (cm/sec)(eb > 0 ,vloed < 0)

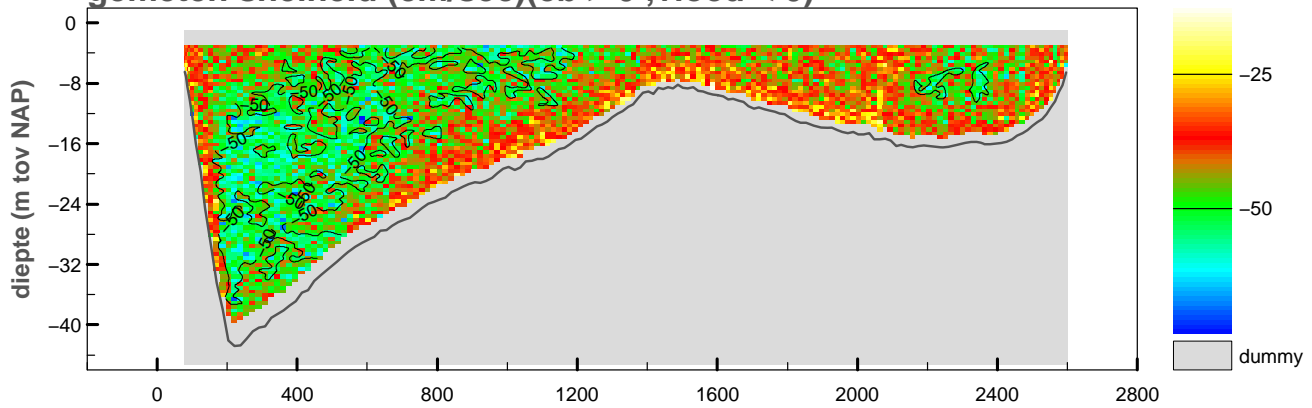

gemiddelde stroomsnelheid in de vertikaal

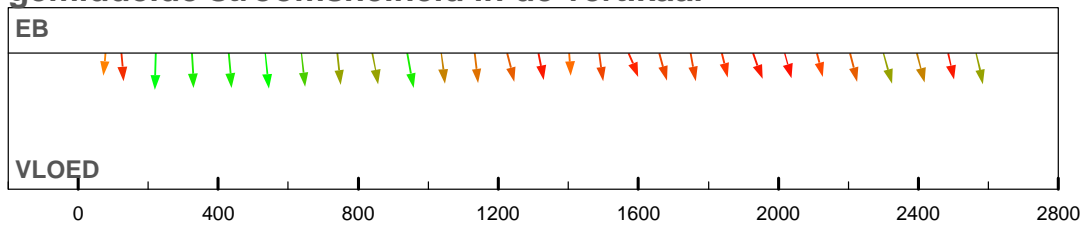

debiet- en stroomsnelheidsverdeling in de raai

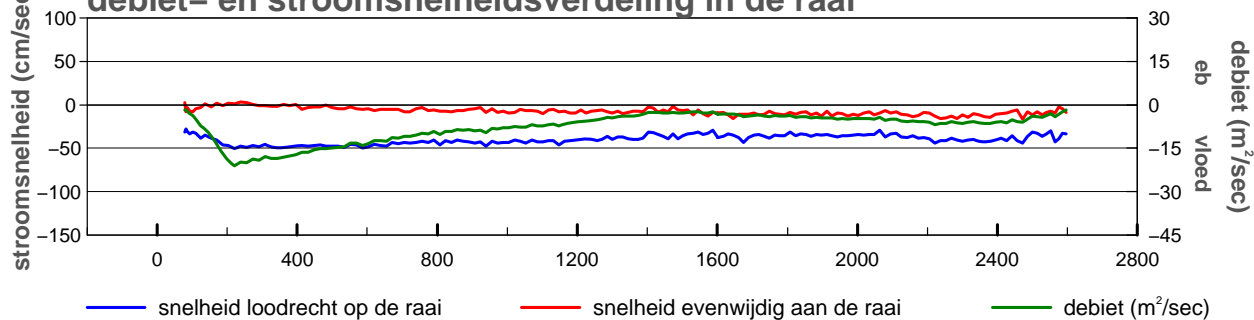

gevaren traject langs de raai

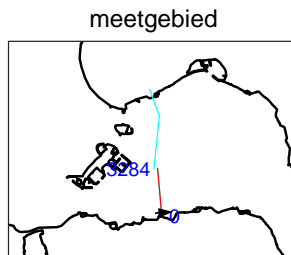
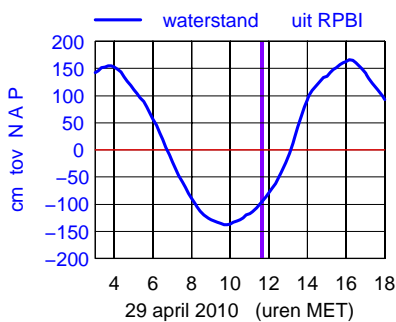
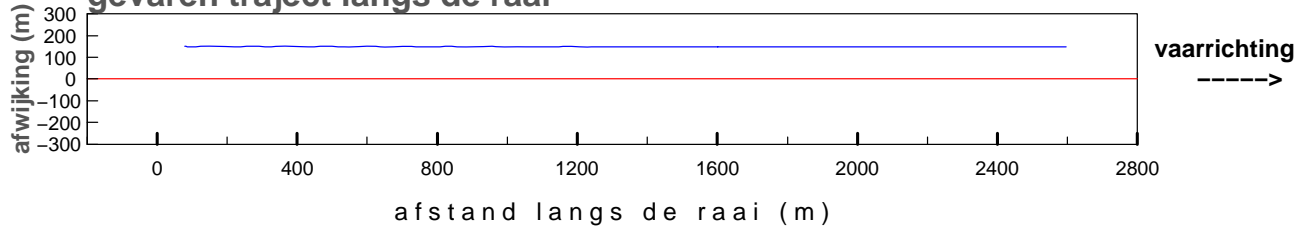

maximum gemiddelde stroom-
 snelheid in de vertikaal

afstand uit nulpunt : 222 m
 stroomsnelheid : 50 cm/sec
 stroomrichting : 86°

doorstroomoppervlak : -46292 m²
 raaidebiet : -19520 m³/sec

gemeten snelheid (cm/sec)(eb > 0 ,vloed < 0)

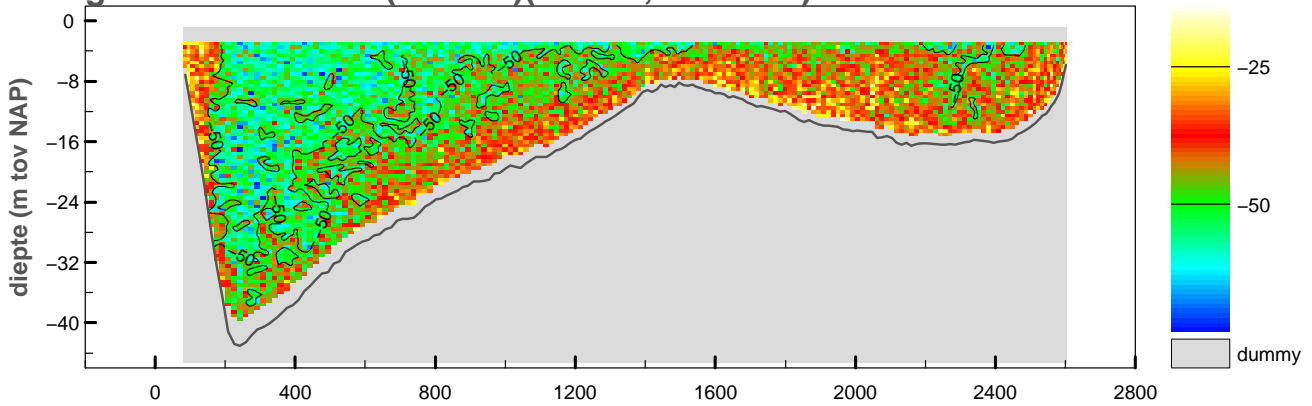

gemiddelde stroomsnelheid in de vertikaal

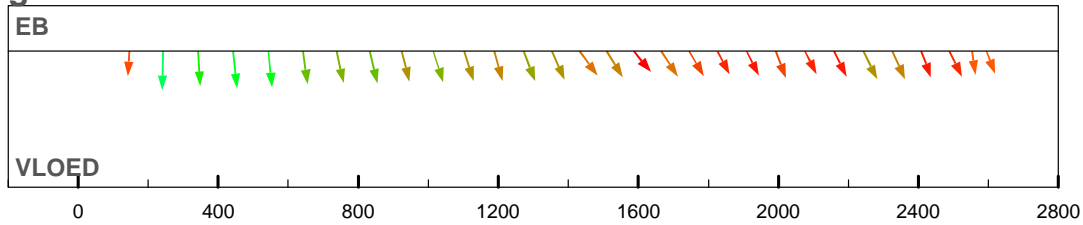

debiet- en stroomsnelheidsverdeling in de raai

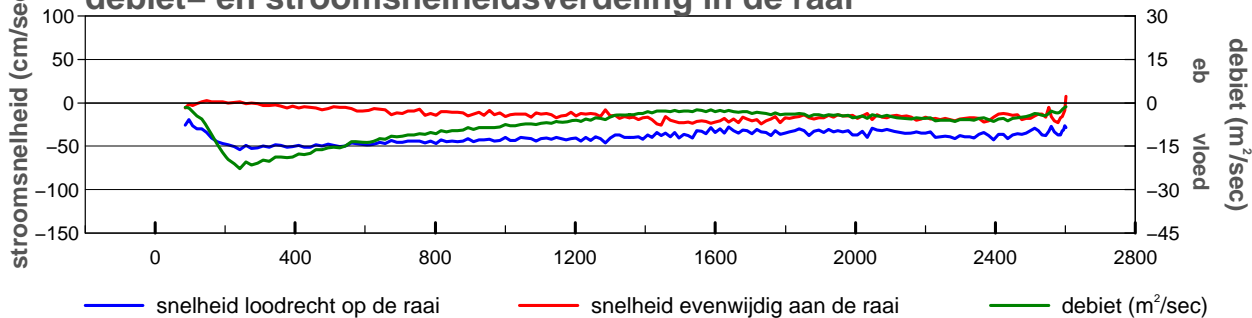

gevaren traject langs de raai

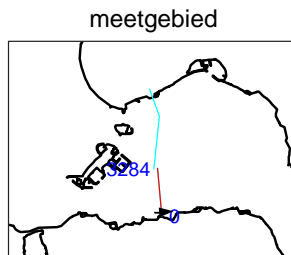
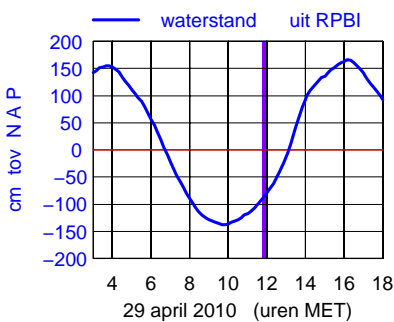
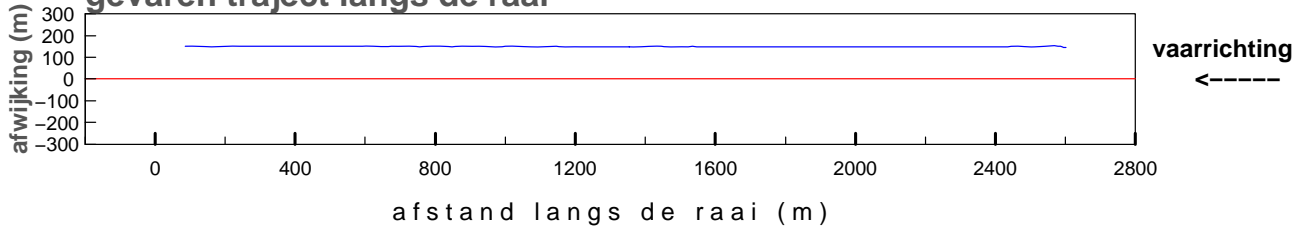

maximum gemiddelde stroom-
 snelheid in de vertikaal

afstand uit nulpunt : 242 m
 stroomsnelheid : 54 cm/sec
 stroomrichting : 86°

doorstroomoppervlak : -46651 m²
 raaidebiet : -19768 m³/sec

gemeten snelheid (cm/sec)(eb > 0 ,vloed < 0)

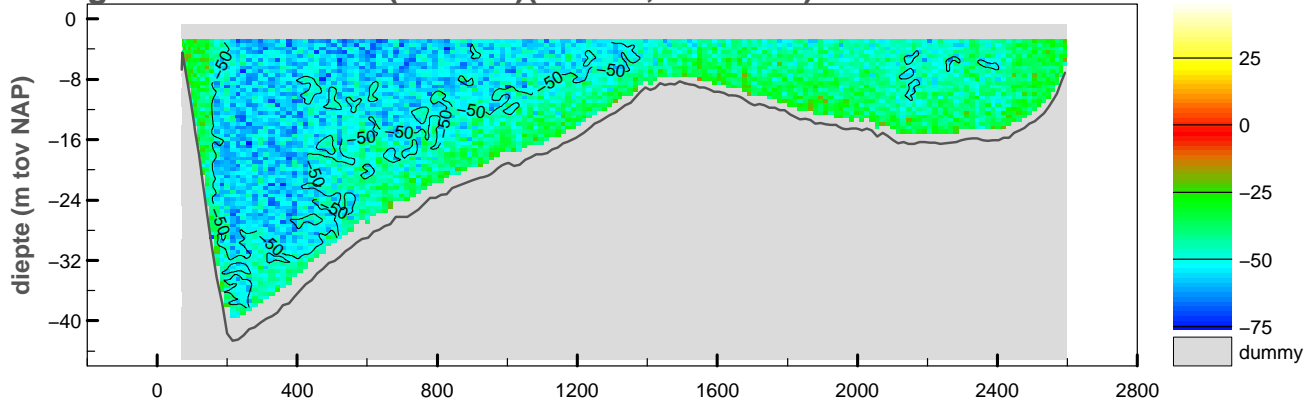

gemiddelde stroomsnelheid in de vertikaal

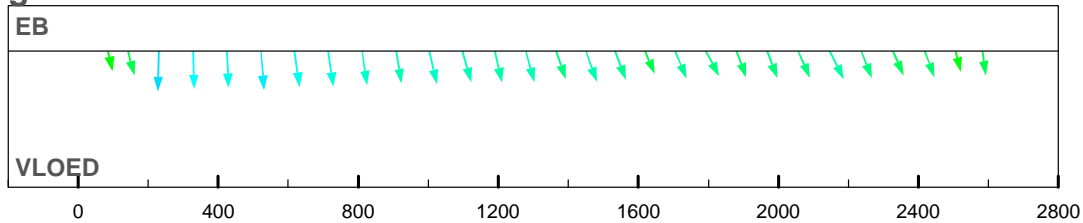

debiet- en stroomsnelheidsverdeling in de raai

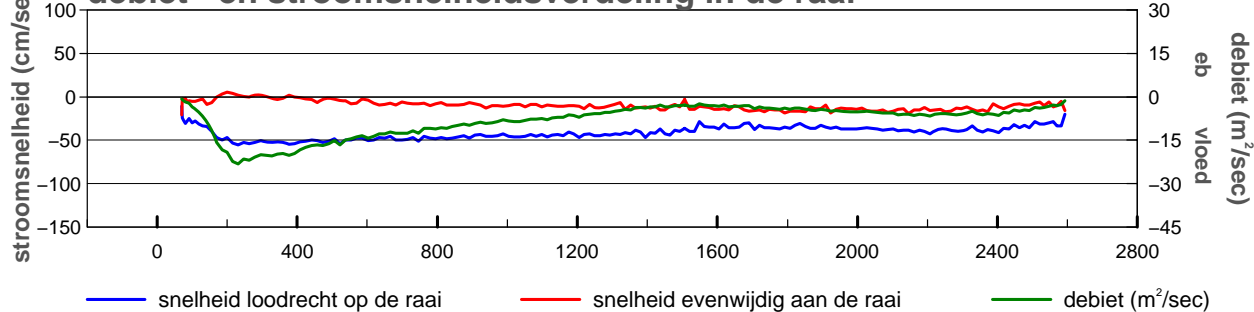

gevaren traject langs de raai

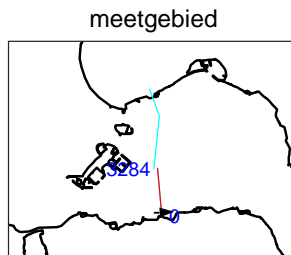
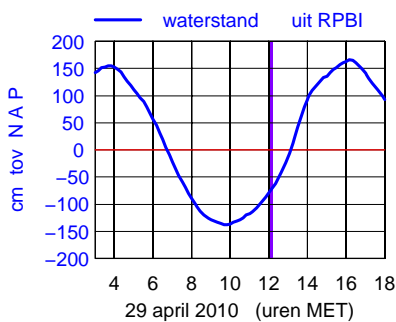
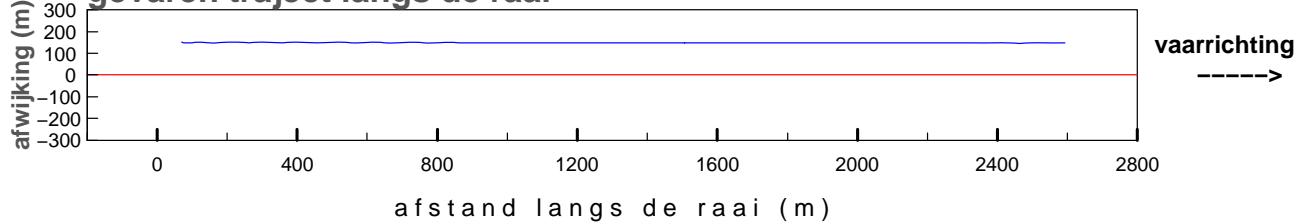

maximum gemiddelde stroom-
 snelheid in de vertikaal

afstand uit nulpunt : 231 m
 stroomsnelheid : 56 cm/sec
 stroomrichting : 87°

doorstroomoppervlak : -46830 m²
 raaidebiet : -20718 m³/sec

gemeten snelheid (cm/sec)(eb > 0 ,vloed < 0)

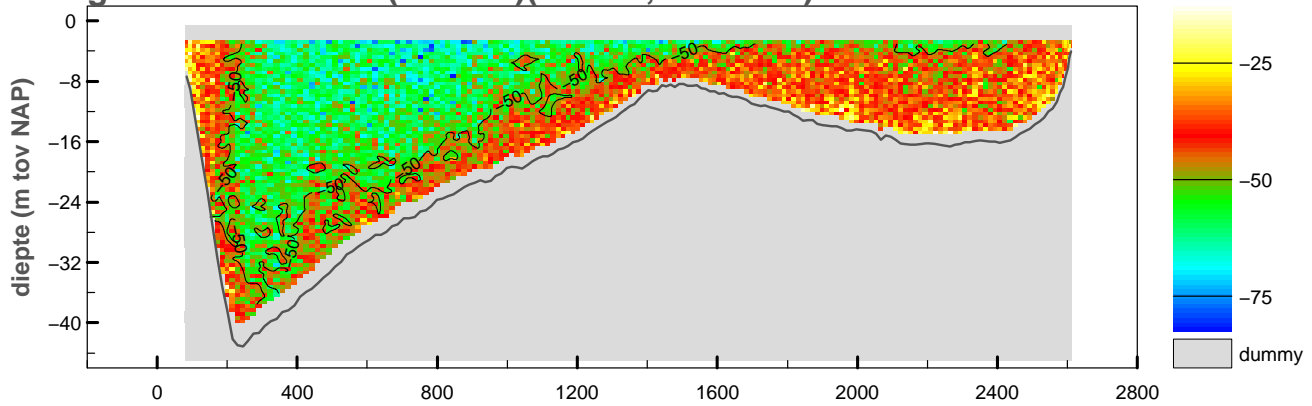

gemiddelde stroomsnelheid in de vertikaal

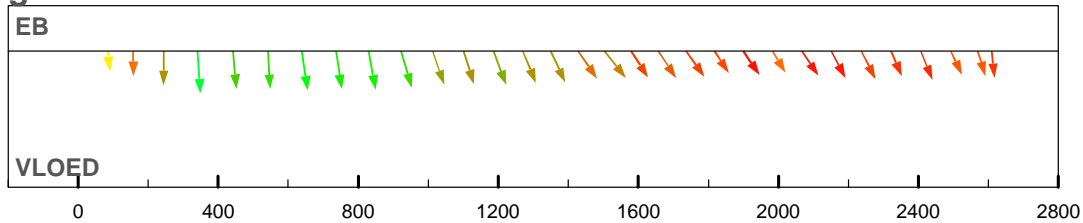

debiet- en stroomsnelheidsverdeling in de raai

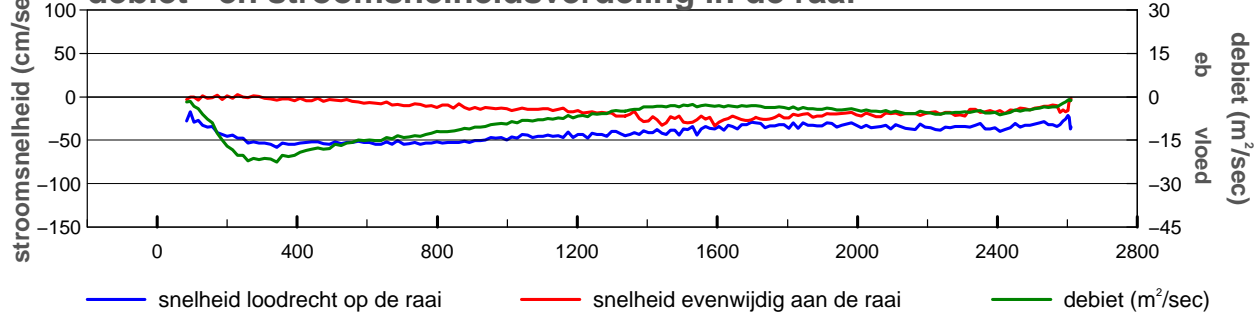

gevaren traject langs de raai

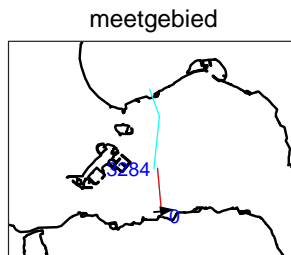
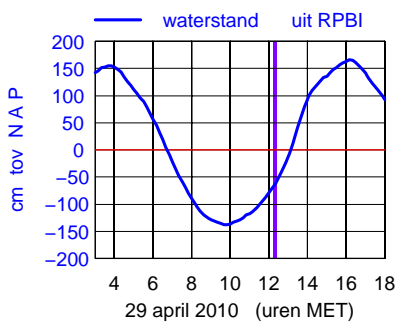
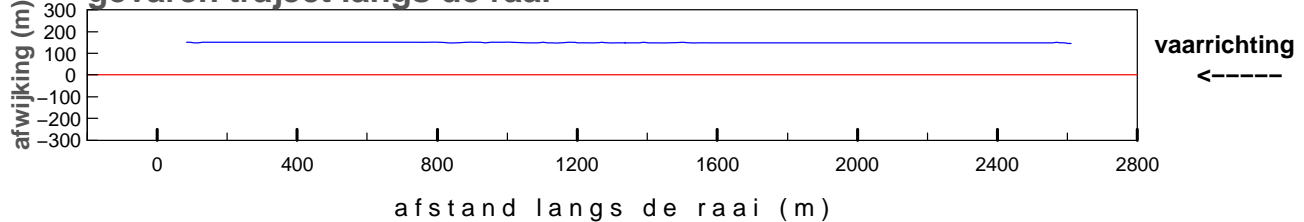

maximum gemiddelde stroom-
 snelheid in de vertikaal

afstand uit nulpunt : 341 m
 stroomsnelheid : 58 cm/sec
 stroomrichting : 81°

doorstroomoppervlak : -47266 m²
 raaidebiet : -21139 m³/sec

gemeten snelheid (cm/sec)(eb > 0 ,vloed < 0)

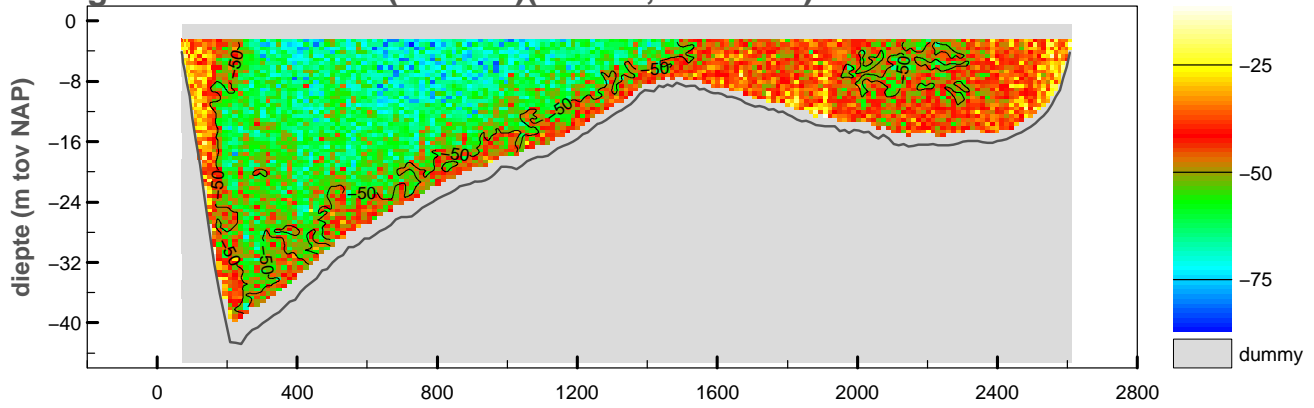

gemiddelde stroomsnelheid in de vertikaal

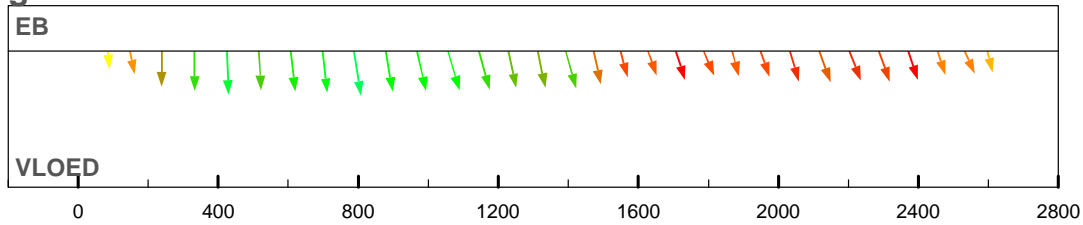

debiet- en stroomsnelheidsverdeling in de raai

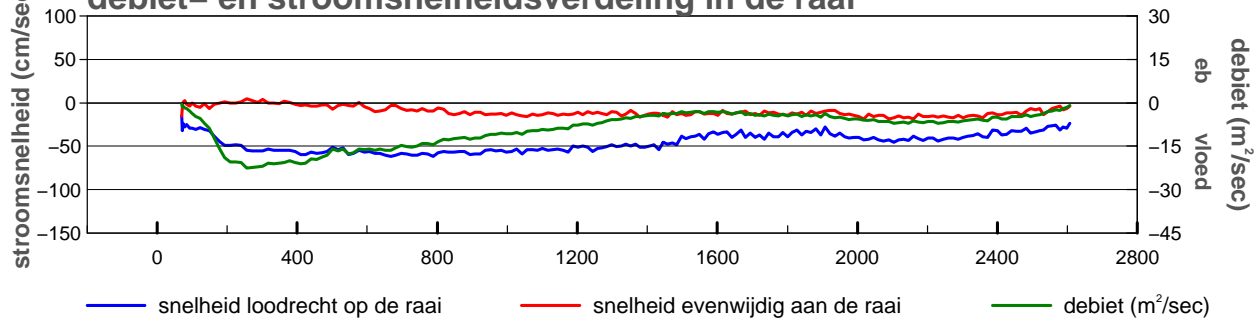

gevaren traject langs de raai

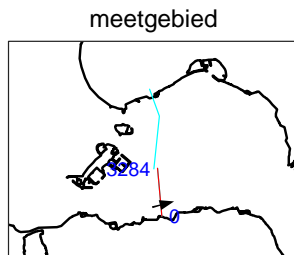
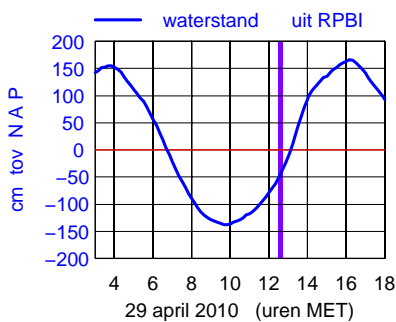
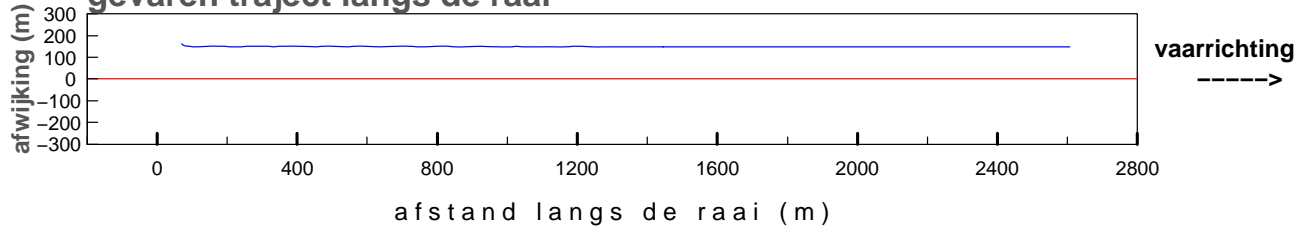

maximum gemiddelde stroom-
 snelheid in de vertikaal

afstand uit nulpunt : 788 m
 stroomsnelheid : 62 cm/sec
 stroomrichting : 76°

doorstroomoppervlak : -47663 m²
 raaidebiet : -23201 m³/sec

gemeten snelheid (cm/sec)(eb > 0 ,vloed < 0)

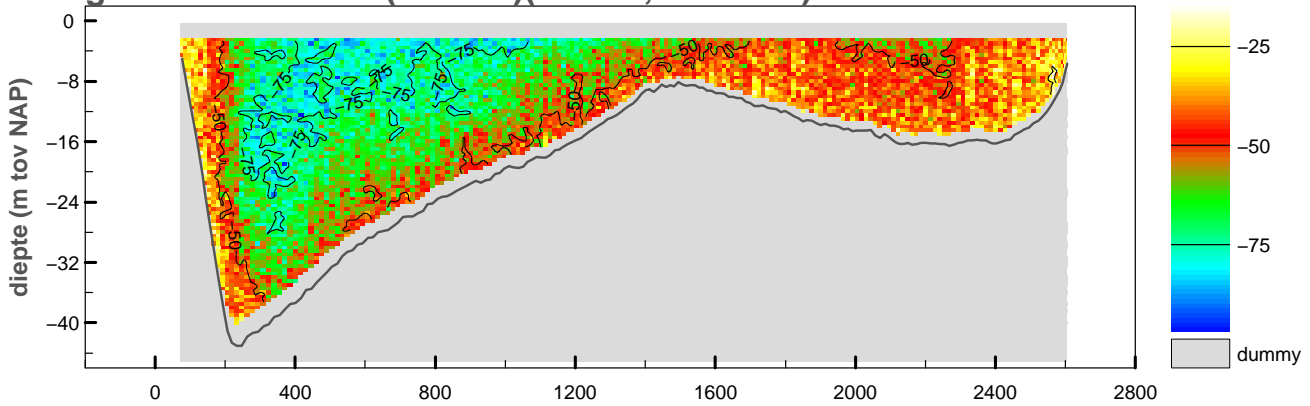

gemiddelde stroomsnelheid in de vertikaal

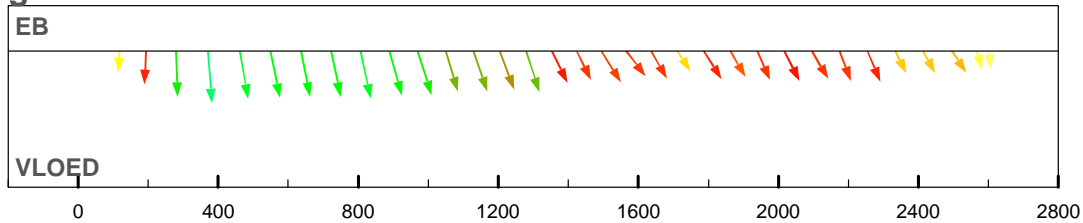

debiet- en stroomsnelheidsverdeling in de raai

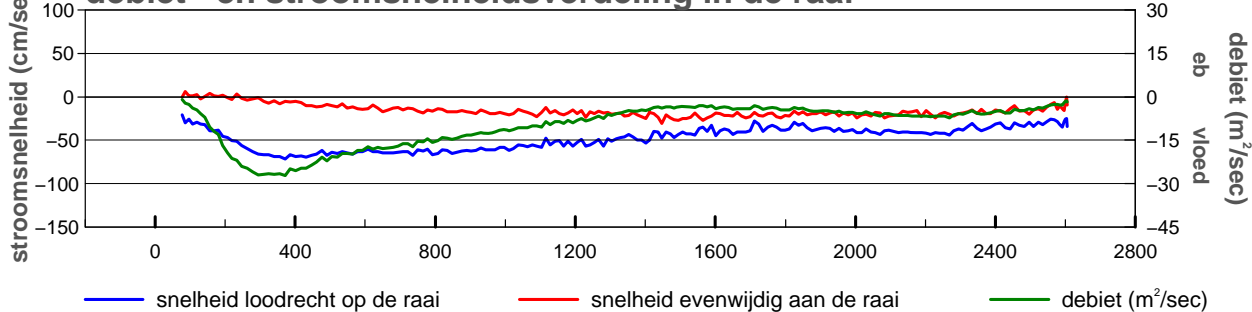

gevaren traject langs de raai

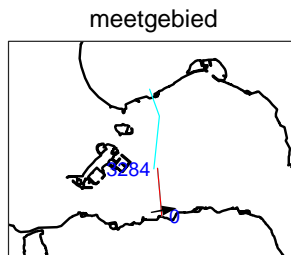
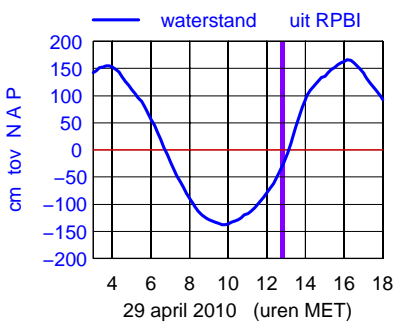
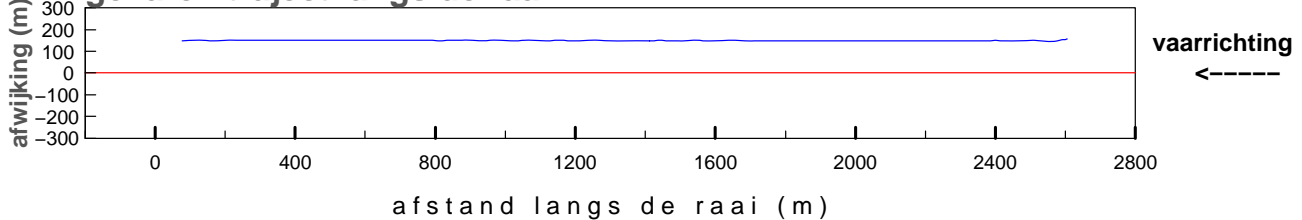

maximum gemiddelde stroom-
 snelheid in de vertikaal

afstand uit nulpunt : 371 m
 stroomsnelheid : 72 cm/sec
 stroomrichting : 80°

doorstroomoppervlak : -48125 m²
 raaidebiet : -25196 m³/sec

gemeten snelheid (cm/sec)(eb > 0 ,vloed < 0)

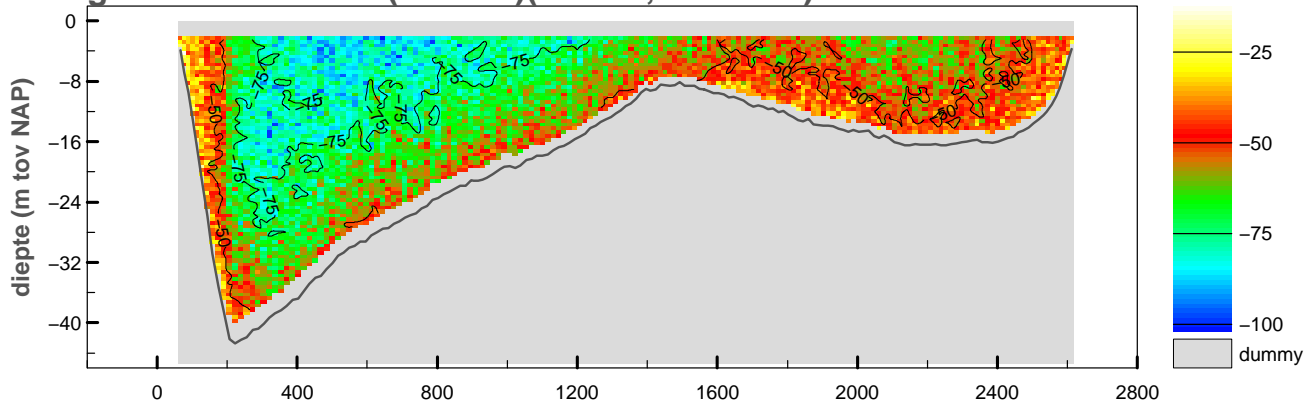

gemiddelde stroomsnelheid in de vertikaal

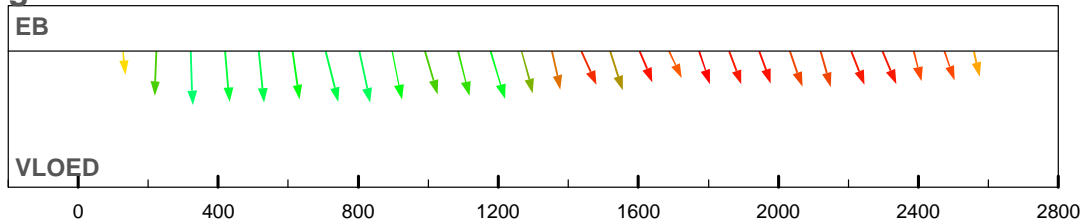

debiet- en stroomsnelheidsverdeling in de raai

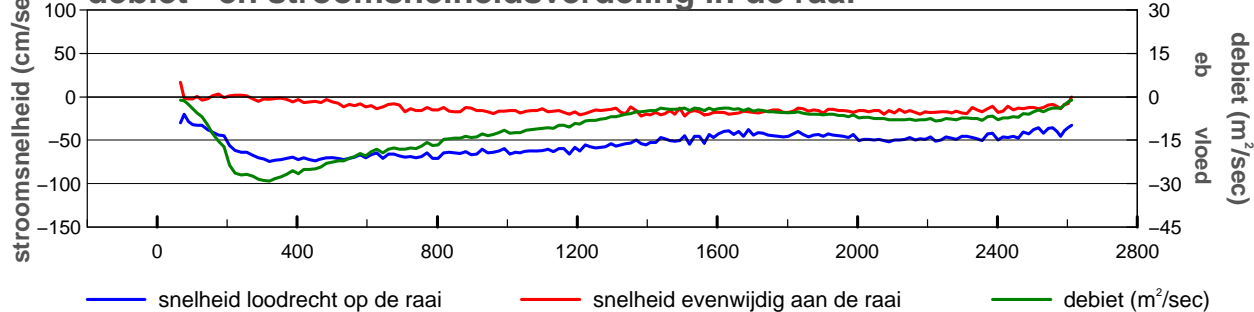

gevaren traject langs de raai

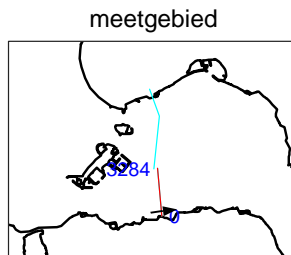
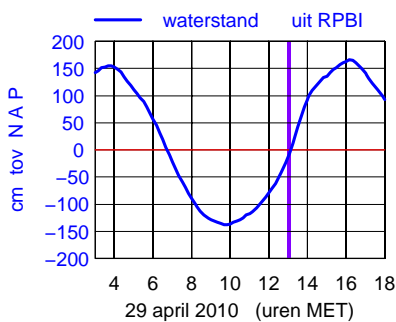
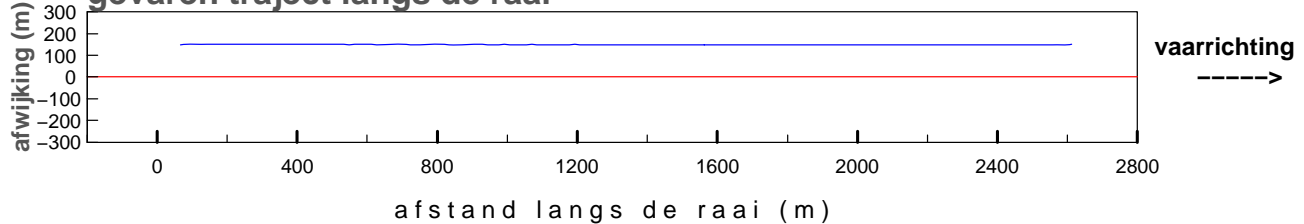

maximum gemiddelde stroom-
 snelheid in de vertikaal

afstand uit nulpunt : 321 m
 stroomsnelheid : 74 cm/sec
 stroomrichting : 82°

doorstroomoppervlak : -48606 m²
 raaidebiet : -28200 m³/sec

gemeten snelheid (cm/sec)(eb > 0 ,vloed < 0)

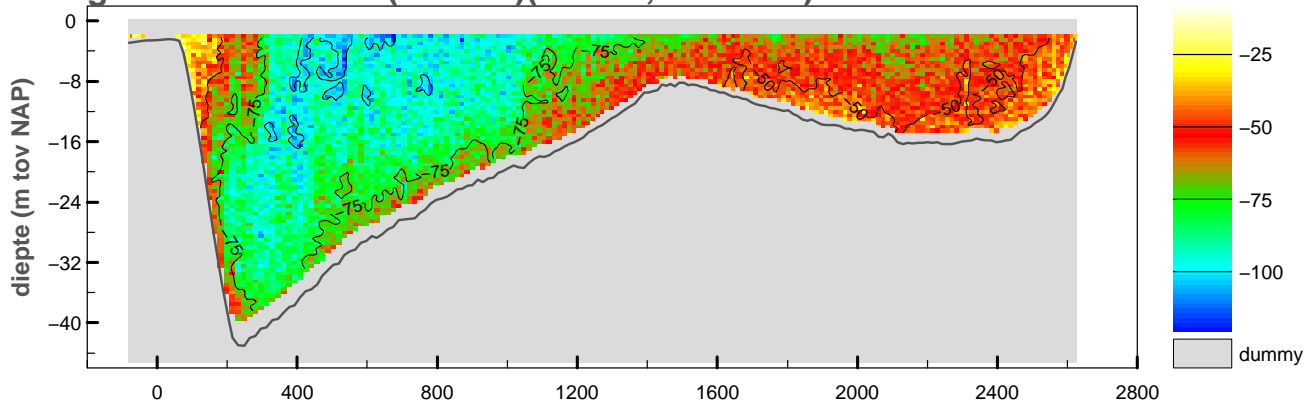

gemiddelde stroomsnelheid in de vertikaal

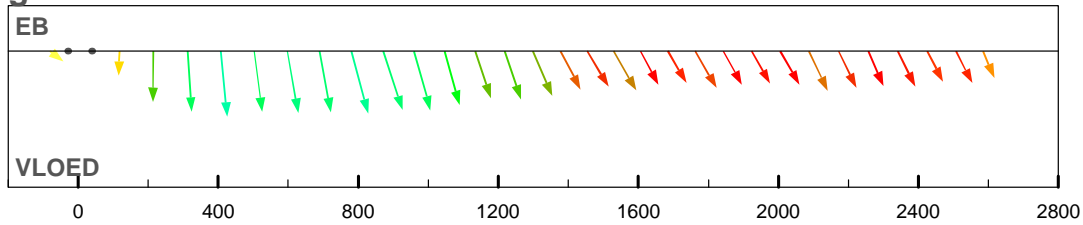

debiet- en stroomsnelheidsverdeling in de raai

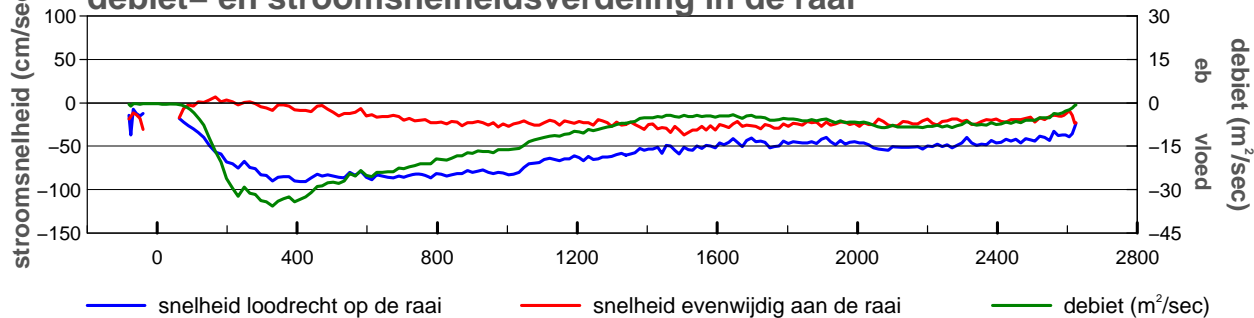

gevaren traject langs de raai

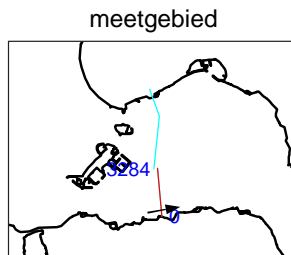
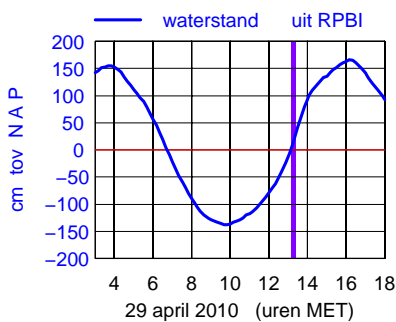
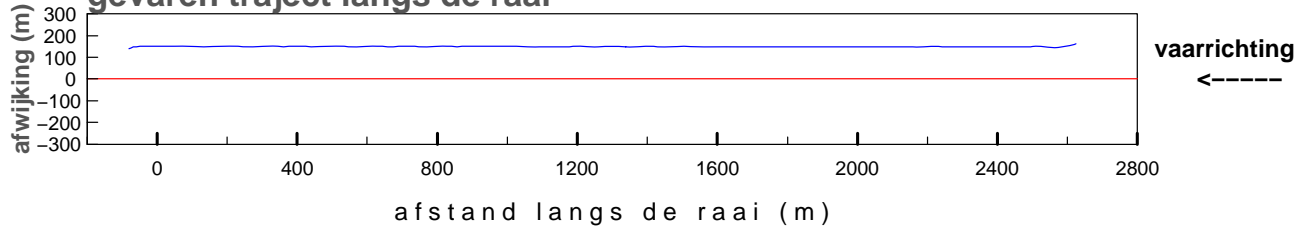

maximum gemiddelde stroom-
 snelheid in de vertikaal

afstand uit nulpunt : 408 m
 stroomsnelheid : 91 cm/sec
 stroomrichting : 79°

doorstroomoppervlak : -49579 m²
 raaidebiet : -33071 m³/sec

gemeten snelheid (cm/sec)(eb > 0 ,vloed < 0)

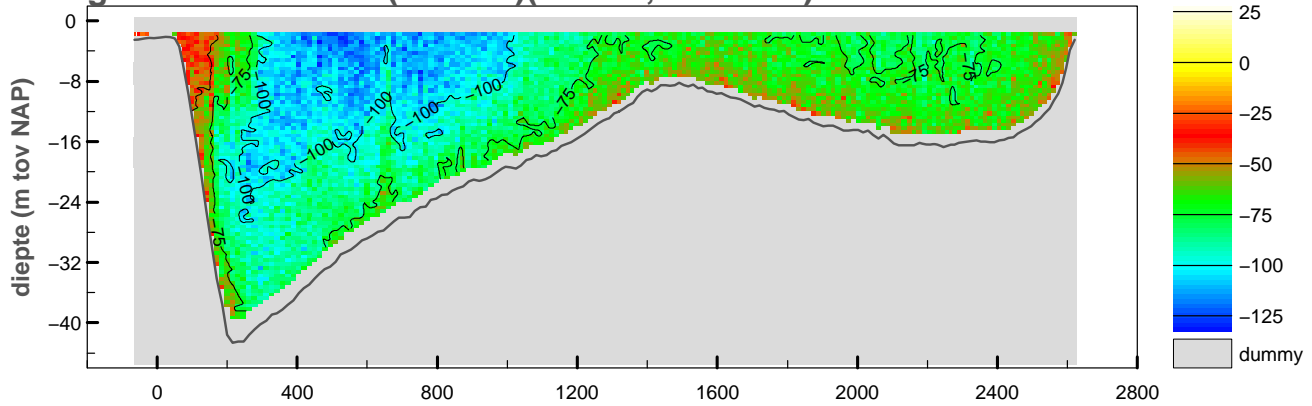

gemiddelde stroomsnelheid in de vertikaal

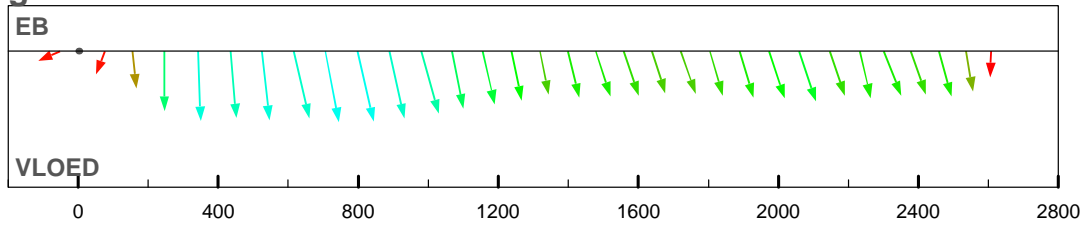

debiet- en stroomsnelheidsverdeling in de raai

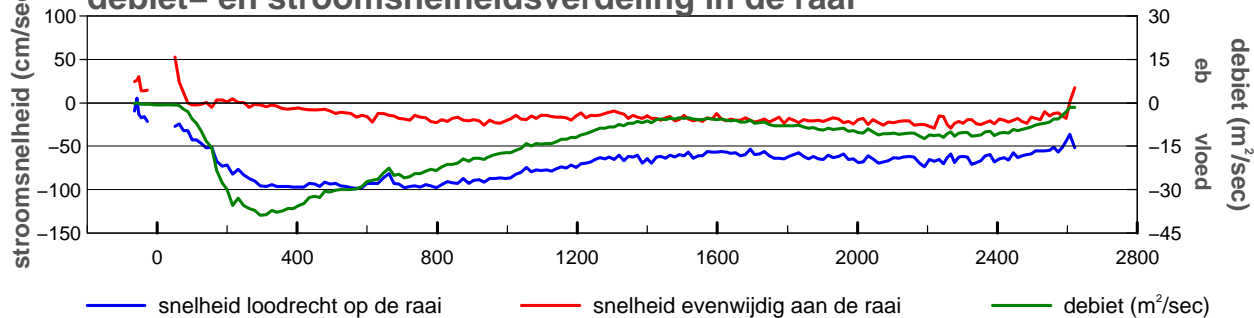

gevaren traject langs de raai

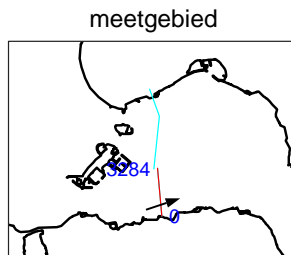
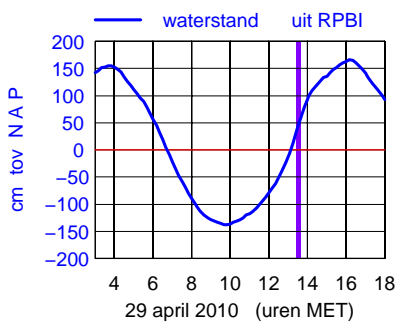
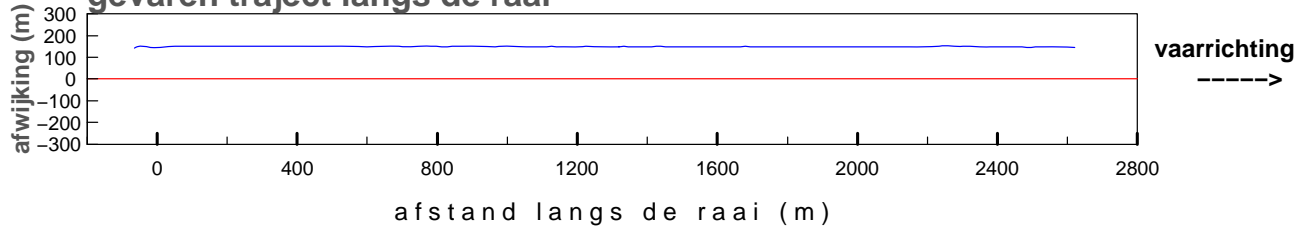

maximum gemiddelde stroom-
 snelheid in de vertikaal

afstand uit nulpunt : 797 m
 stroomsnelheid : 100 cm/sec
 stroomrichting : 71°

doorstroomoppervlak : -50286 m²
 raaidebiet : -38861 m³/sec

gemeten snelheid (cm/sec)(eb > 0 ,vloed < 0)

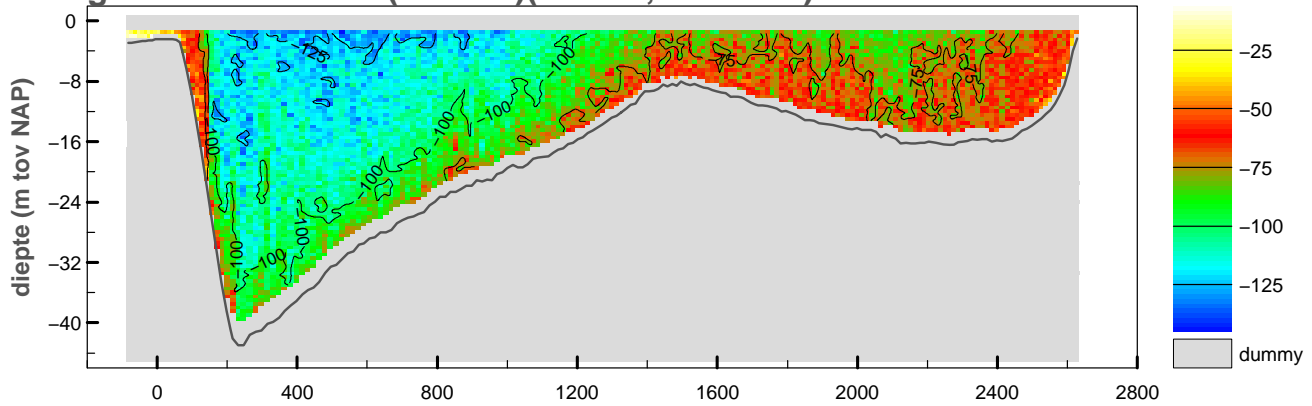

gemiddelde stroomsnelheid in de vertikaal

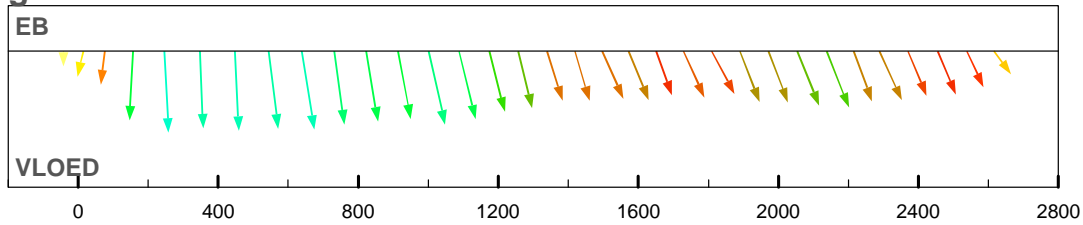

debiet- en stroomsnelheidsverdeling in de raai

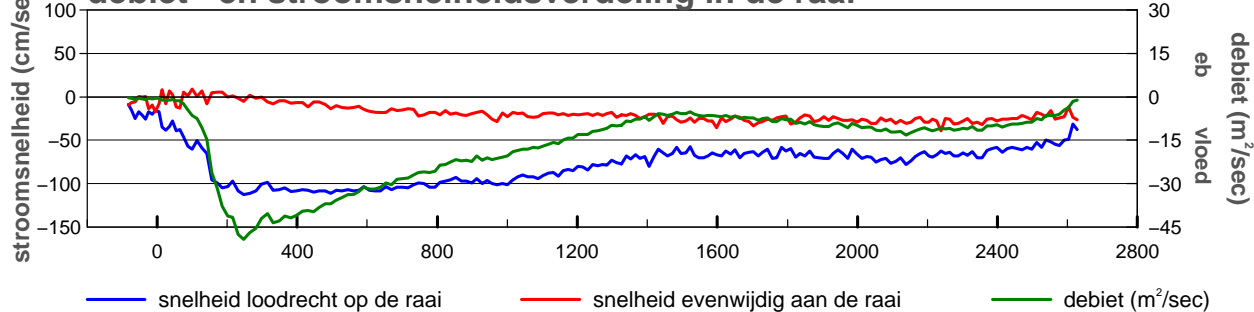

gevaren traject langs de raai

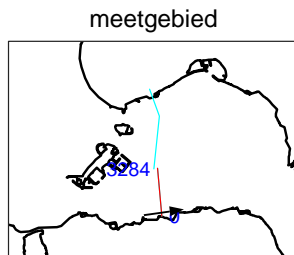
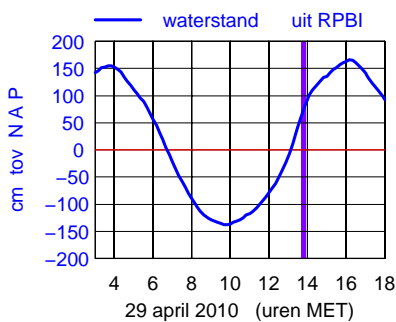
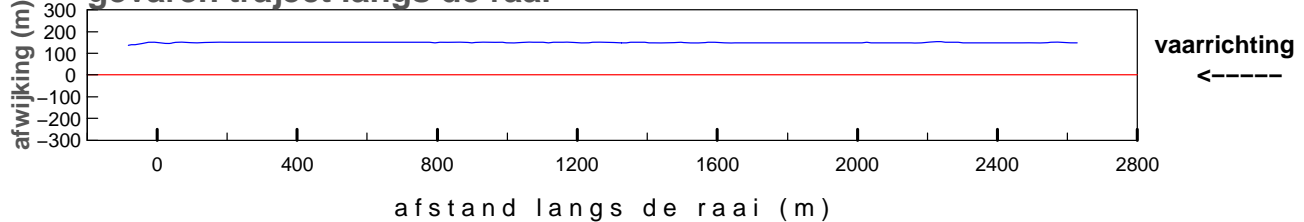

maximum gemiddelde stroom-
 snelheid in de vertikaal

afstand uit nulpunt : 247 m
 stroomsnelheid : 113 cm/sec
 stroomrichting : 82°

doorstroomoppervlak : -51070 m²
 raaidebiet : -44604 m³/sec

gemeten snelheid (cm/sec)(eb > 0 ,vloed < 0)

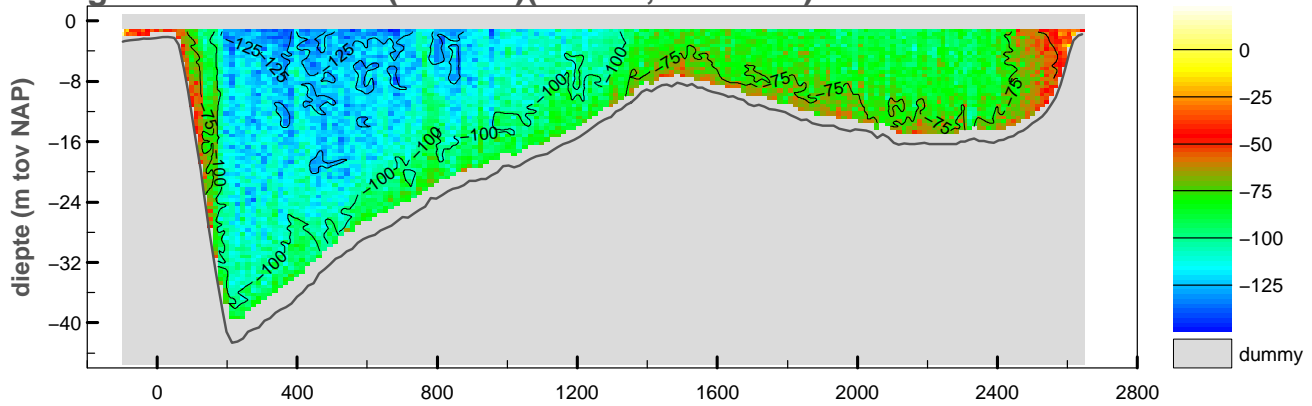

gemiddelde stroomsnelheid in de vertikaal

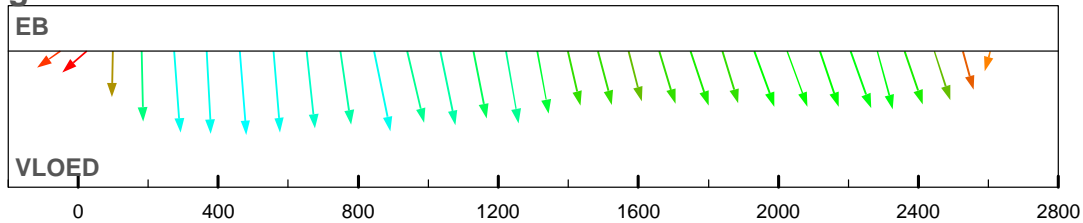

debiet- en stroomsnelheidsverdeling in de raai

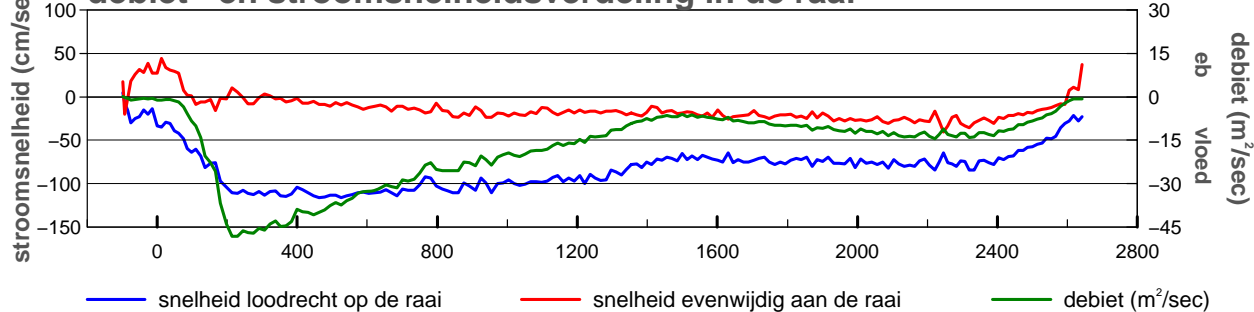

gevaren traject langs de raai

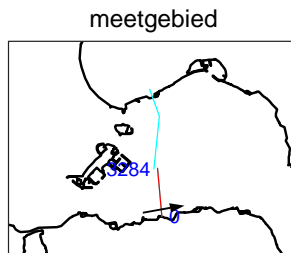
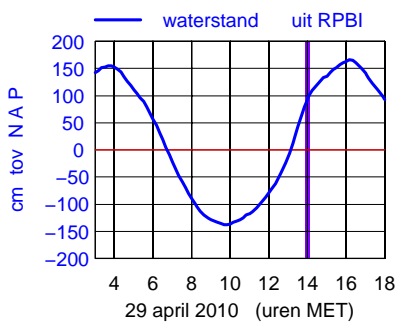
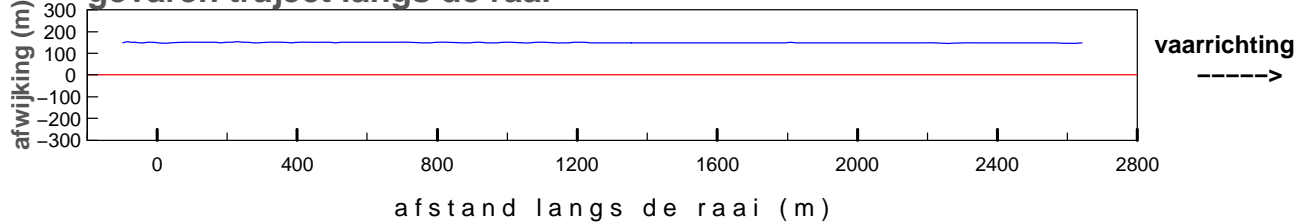

maximum gemiddelde stroom-
 snelheid in de vertikaal

afstand uit nulpunt : 462 m
 stroomsnelheid : 116 cm/sec
 stroomrichting : 80°

doorstroomoppervlak : -51698 m²
 raaidebiet : -47601 m³/sec

gemeten snelheid (cm/sec)(eb > 0 ,vloed < 0)

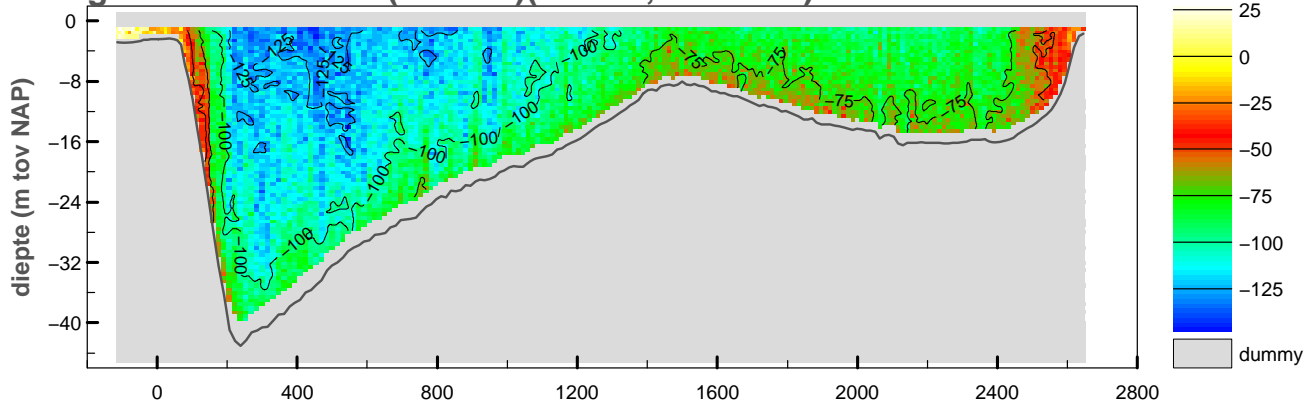

gemiddelde stroomsnelheid in de vertikaal

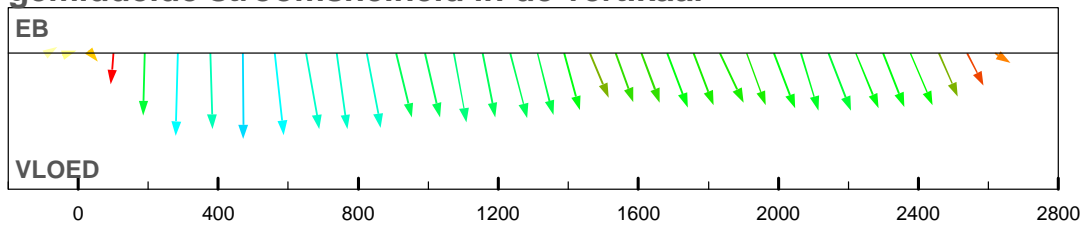

debiet- en stroomsnelheidsverdeling in de raai

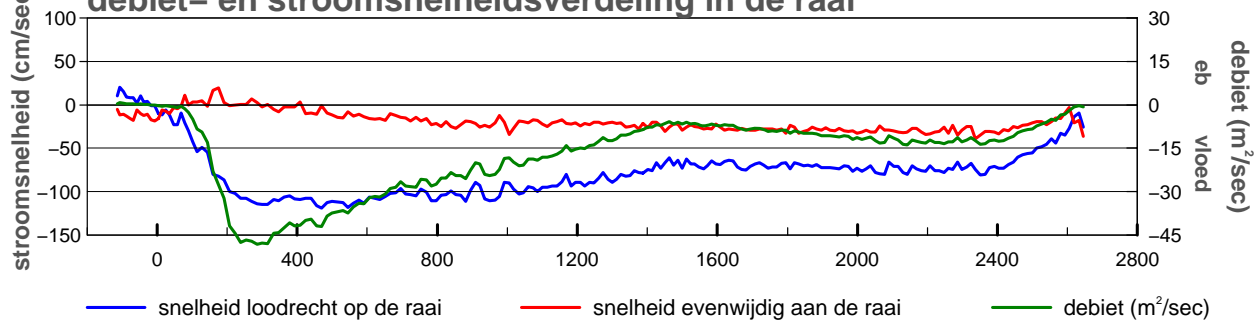

gevaren traject langs de raai

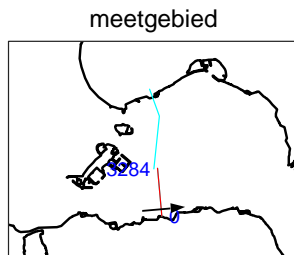
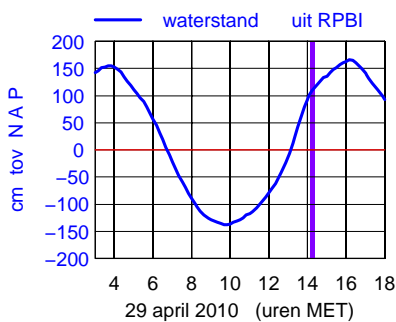
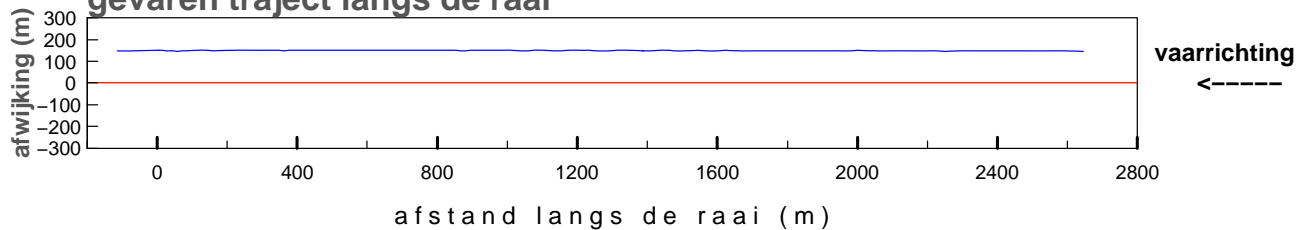

maximum gemiddelde stroom-
 snelheid in de vertikaal

afstand uit nulpunt : 470 m
 stroomsnelheid : 119 cm/sec
 stroomrichting : 84°

doorstroomoppervlak : -52278 m²
 raaidebiet : -46513 m³/sec

gemeten snelheid (cm/sec)(eb > 0 ,vloed < 0)

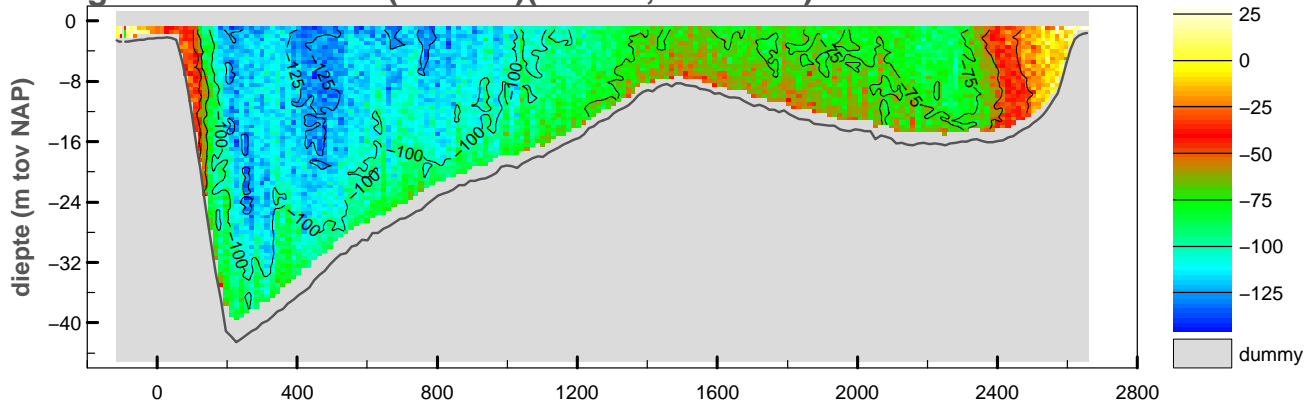

gemiddelde stroomsnelheid in de vertikaal

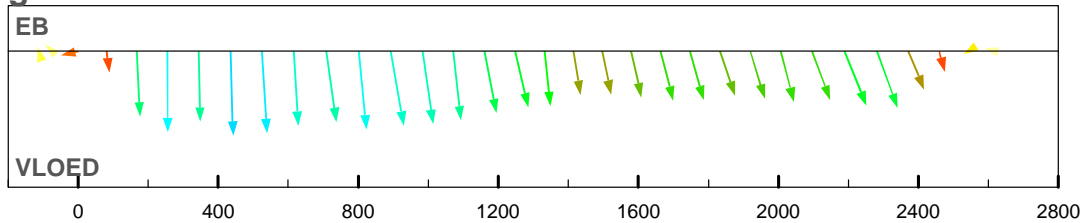

debiet- en stroomsnelheidsverdeling in de raai

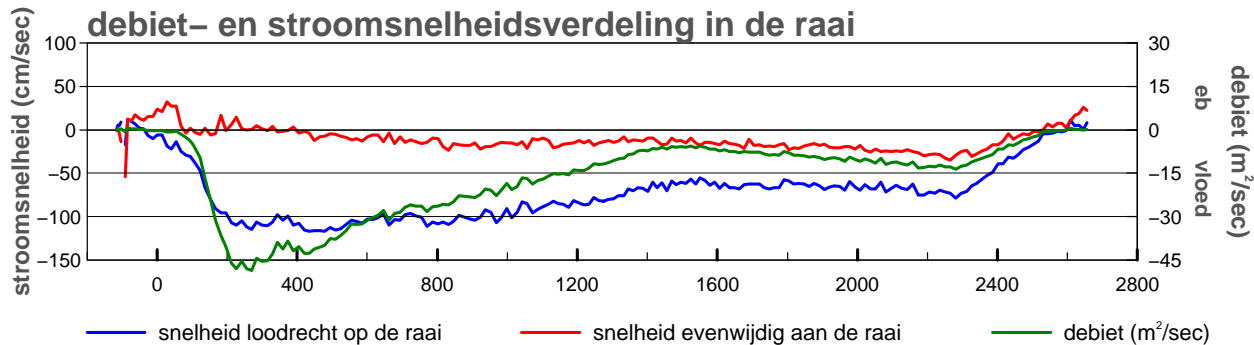

gevaren traject langs de raai

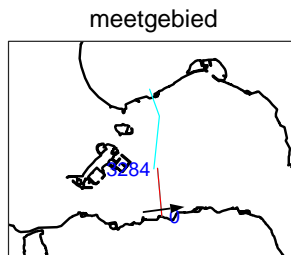
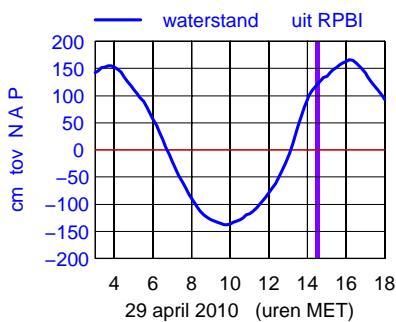
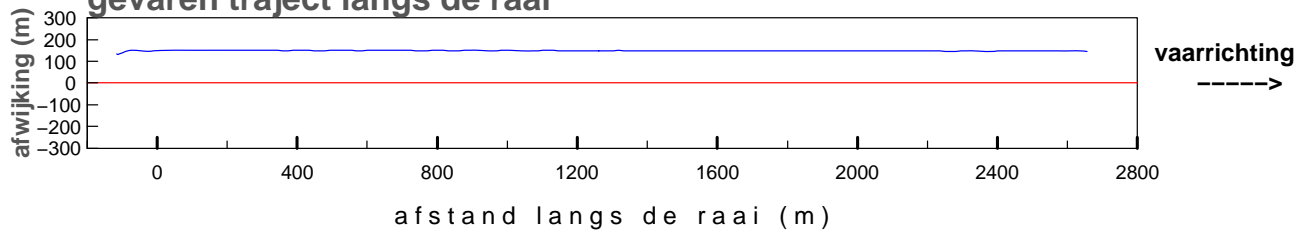

maximum gemiddelde stroom-
 snelheid in de vertikaal

afstand uit nulpunt : 435 m
 stroomsnelheid : 117 cm/sec
 stroomrichting : 83°

doorstroomoppervlak : -52581 m²
 raaidebiet : -44174 m³/sec

gemeten snelheid (cm/sec)(eb > 0 ,vloed < 0)

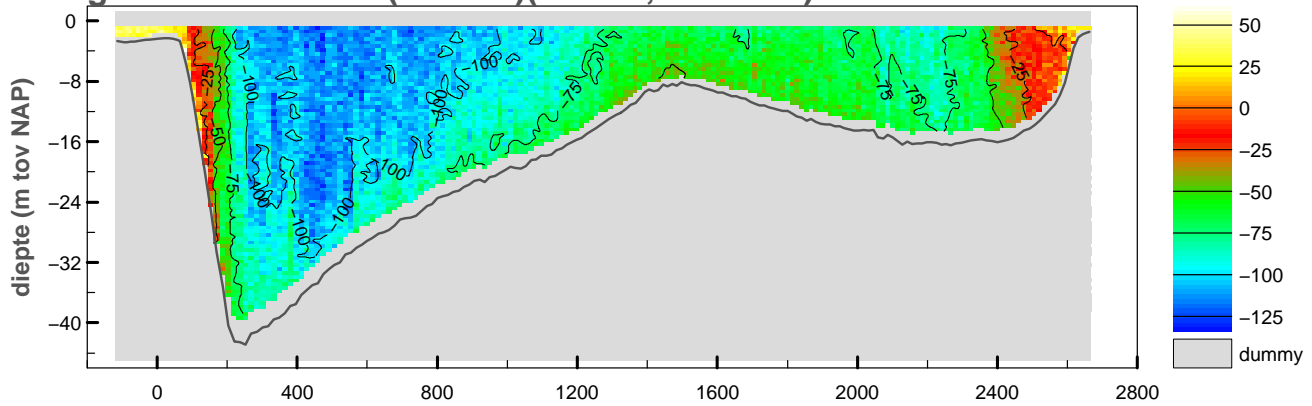

gemiddelde stroomsnelheid in de vertikaal

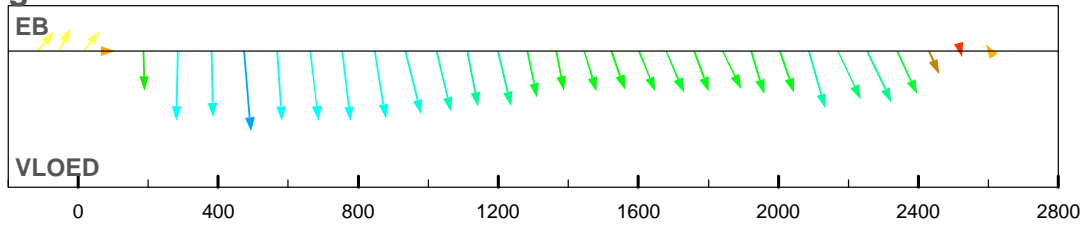

debiet- en stroomsnelheidsverdeling in de raai

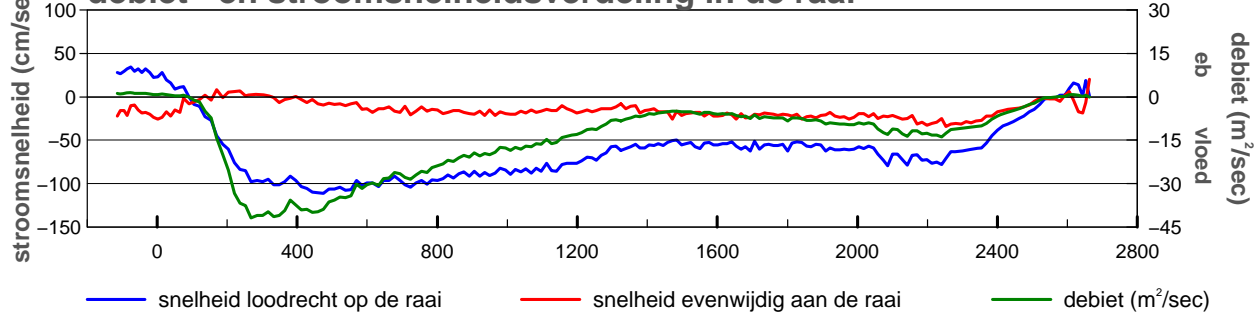

gevaren traject langs de raai

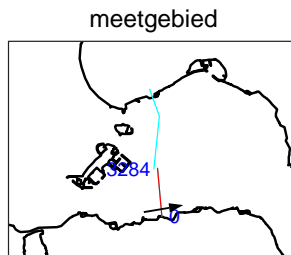
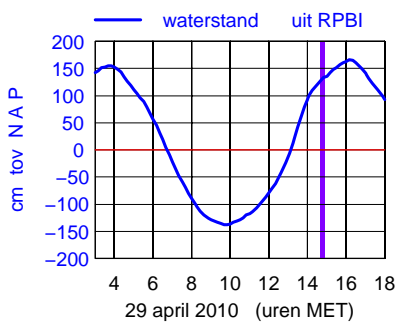
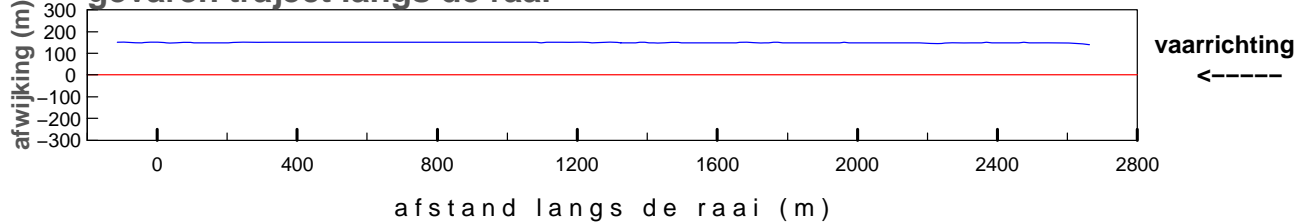

maximum gemiddelde stroom-
 snelheid in de vertikaal

afstand uit nulpunt : 474 m
 stroomsnelheid : 111 cm/sec
 stroomrichting : 80°

doorstroomoppervlak : -52888 m²
 raaidebiet : -39147 m³/sec

gemeten snelheid (cm/sec)(eb > 0 ,vloed < 0)

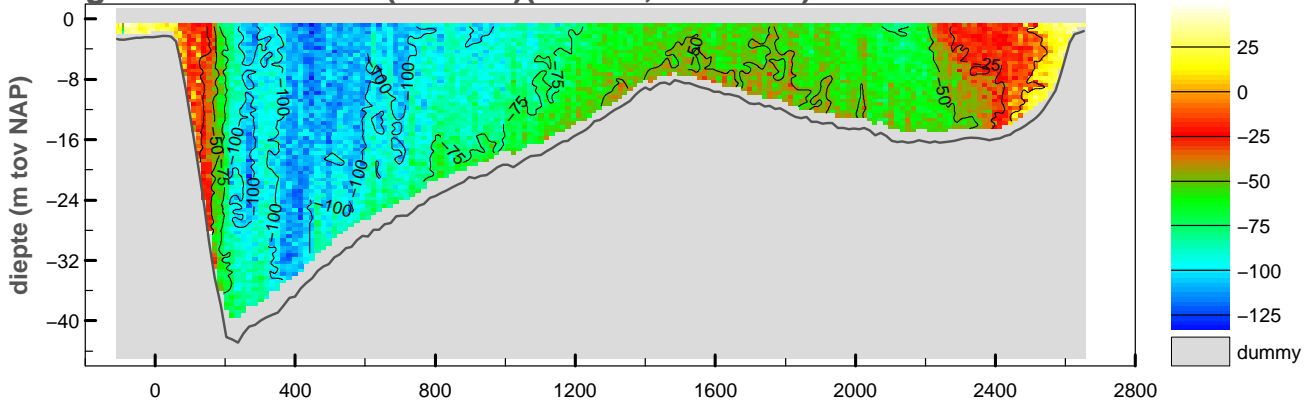

gemiddelde stroomsnelheid in de vertikaal

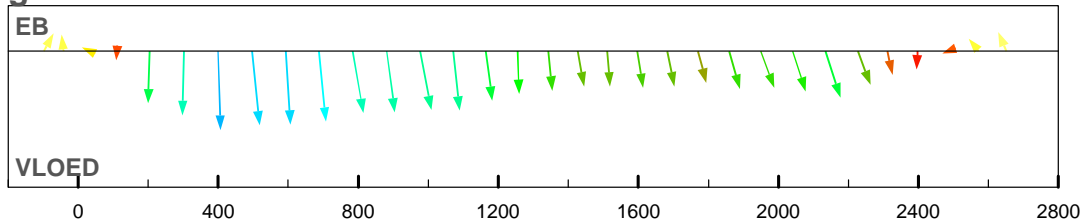

debiet- en stroomsnelheidsverdeling in de raai

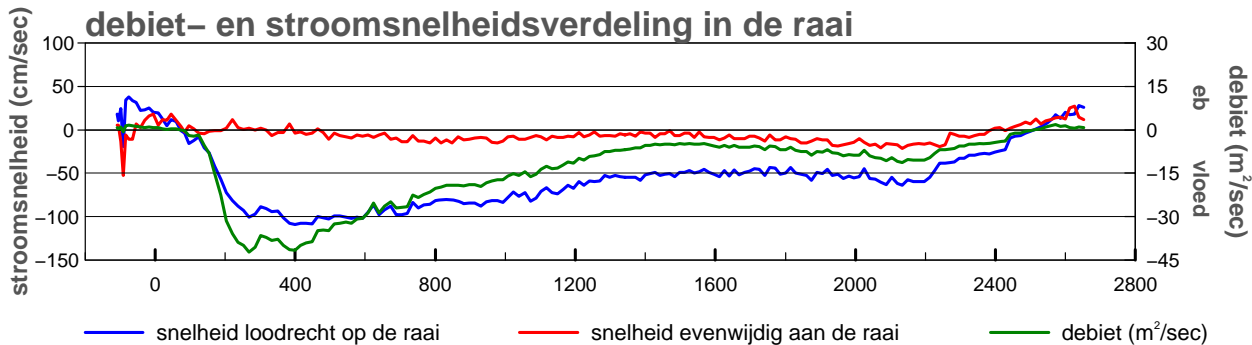

gevaren traject langs de raai

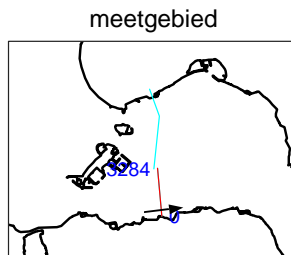
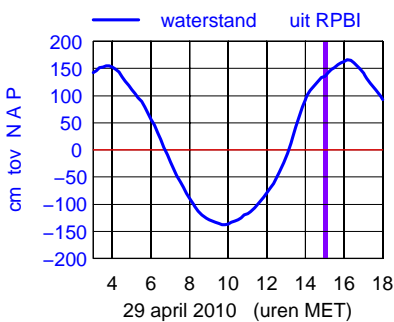
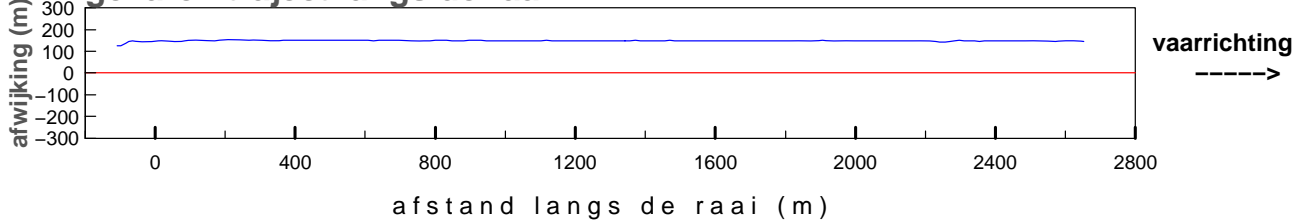

maximum gemiddelde stroom-
 snelheid in de vertikaal

afstand uit nulpunt : 399 m
 stroomsnelheid : 109 cm/sec
 stroomrichting : 83°

doorstroomoppervlak : -52993 m²
 raaidebiet : -35699 m³/sec

gemeten snelheid (cm/sec)(eb > 0 ,vloed < 0)

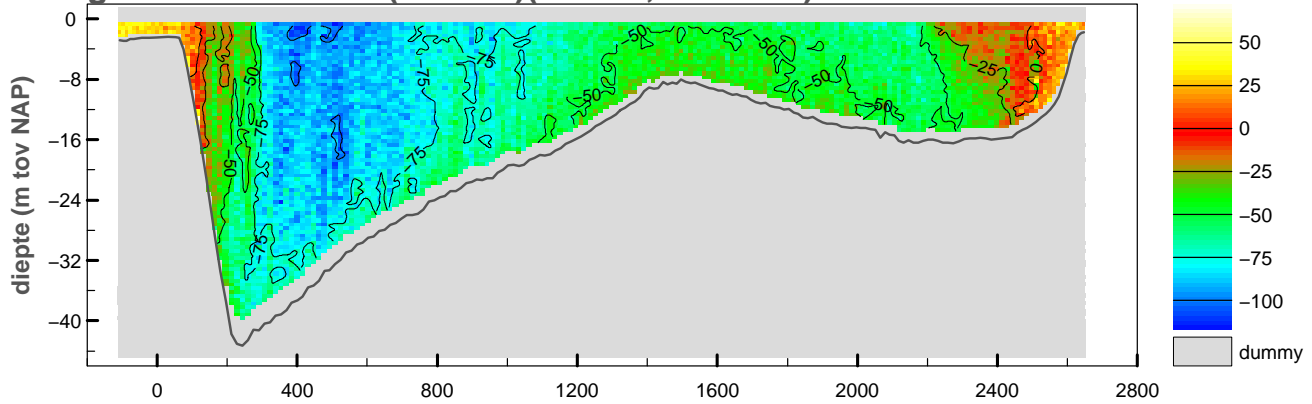

gemiddelde stroomsnelheid in de vertikaal

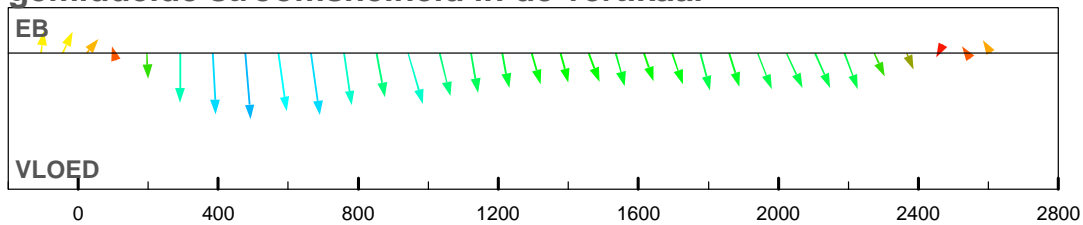

debiet- en stroomsnelheidsverdeling in de raai

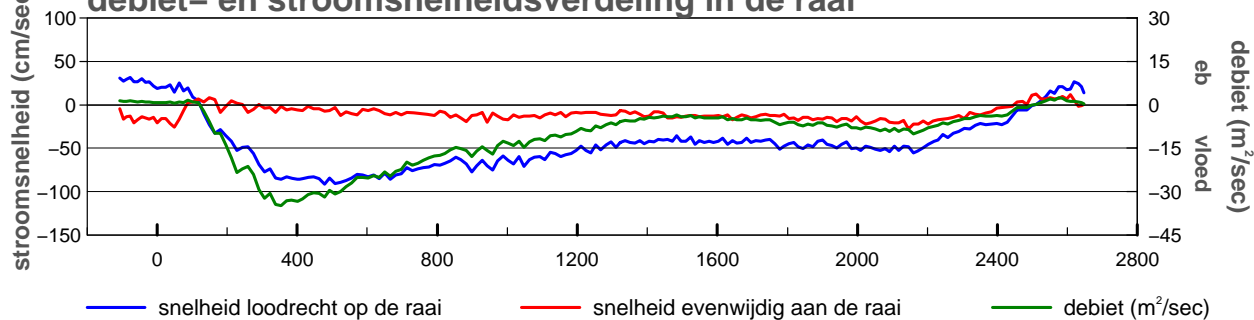

gevaren traject langs de raai

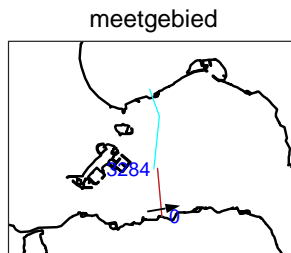
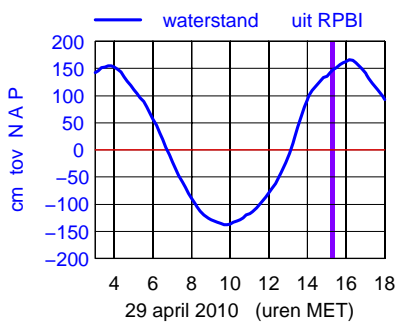
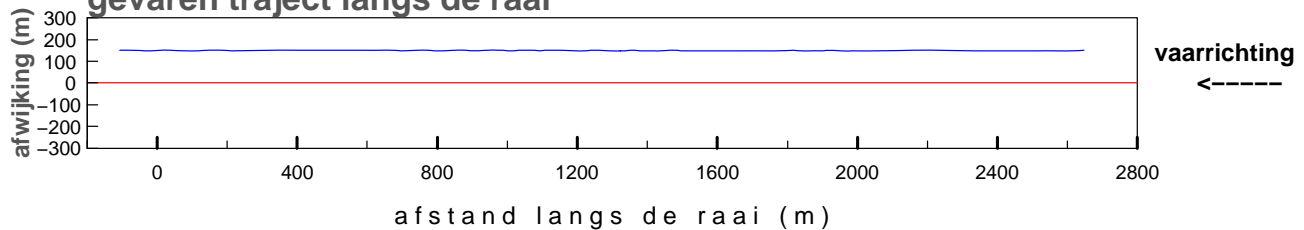

maximum gemiddelde stroom-
 snelheid in de vertikaal

afstand uit nulpunt : 478 m
 stroomsnelheid : 91 cm/sec
 stroomrichting : 80°

doorstroomoppervlak : -53389 m²
 raaidebiet : -29044 m³/sec

gemeten snelheid (cm/sec)(eb > 0 ,vloed < 0)

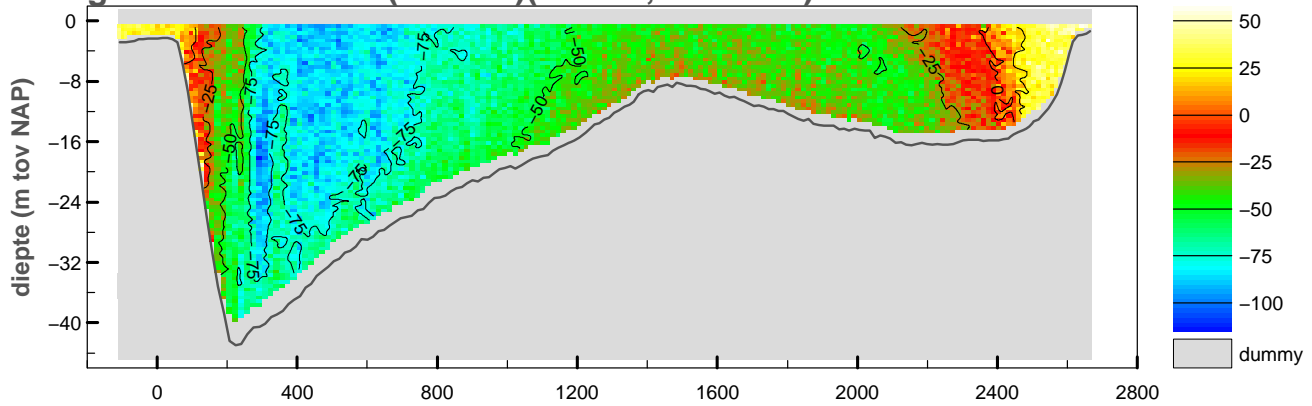

gemiddelde stroomsnelheid in de vertikaal

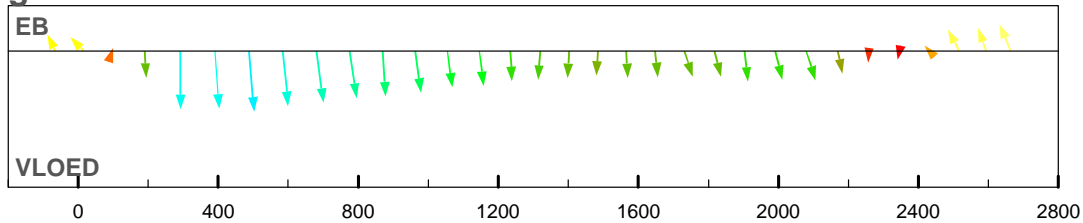

debiet- en stroomsnelheidsverdeling in de raai

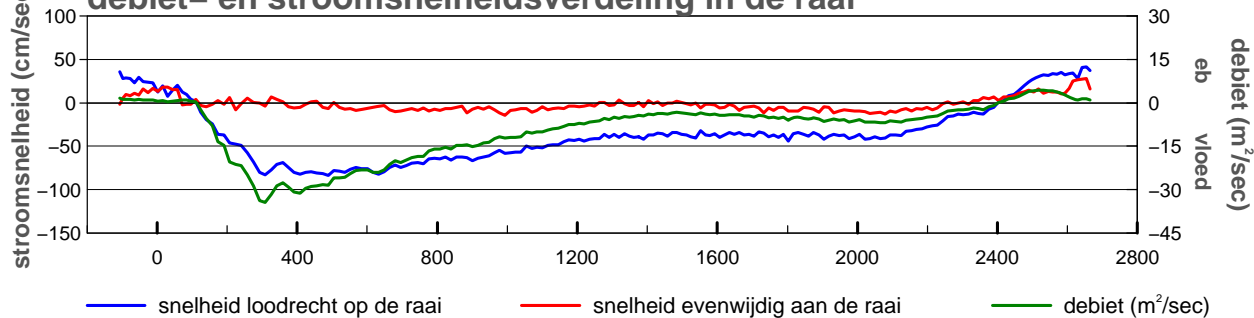

gevaren traject langs de raai

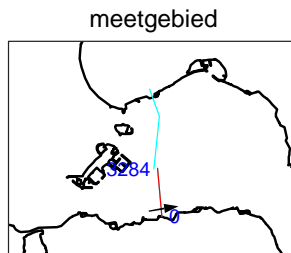
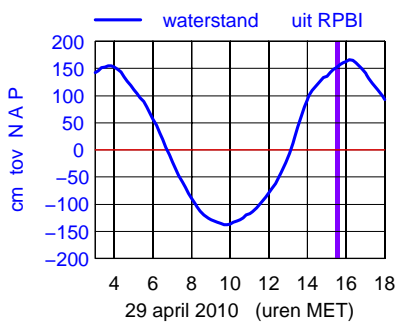
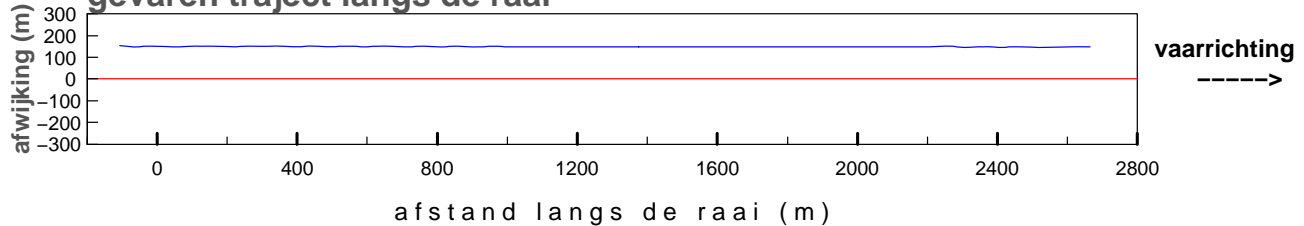

maximum gemiddelde stroom-
 snelheid in de vertikaal

afstand uit nulpunt : 488 m
 stroomsnelheid : 84 cm/sec
 stroomrichting : 80°

doorstroomoppervlak : -53579 m²
 raaidebiet : -25339 m³/sec

gemeten snelheid (cm/sec)(eb > 0 ,vloed < 0)

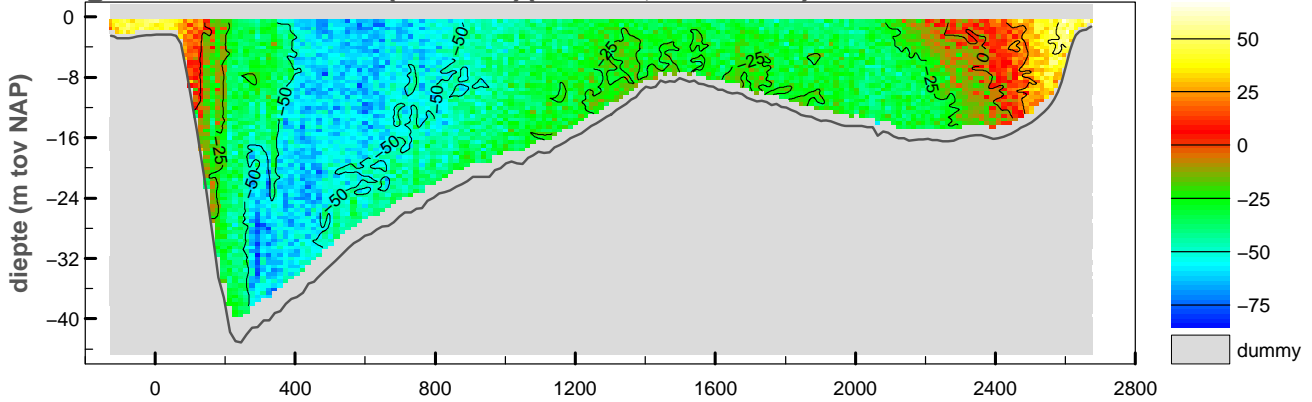

gemiddelde stroomsnelheid in de vertikaal

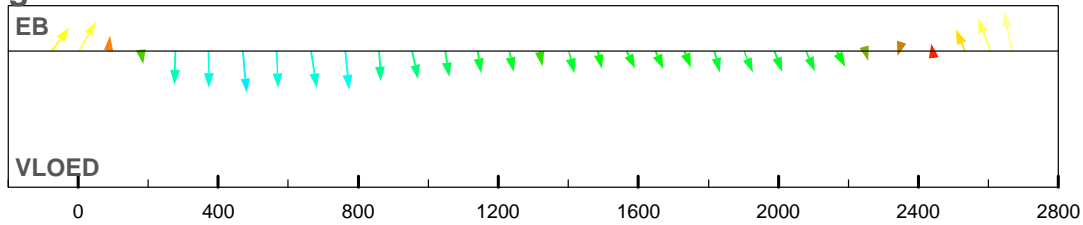

debiet- en stroomsnelheidsverdeling in de raai

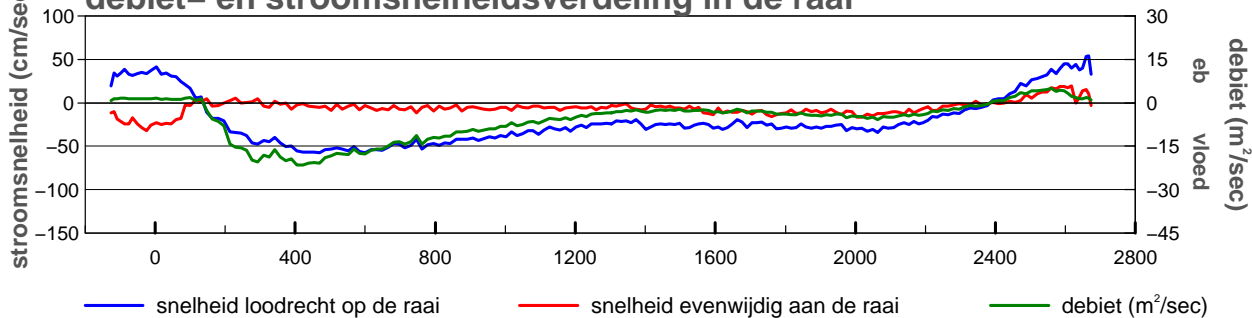

gevaren traject langs de raai

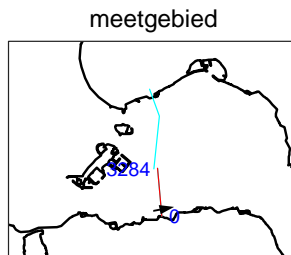
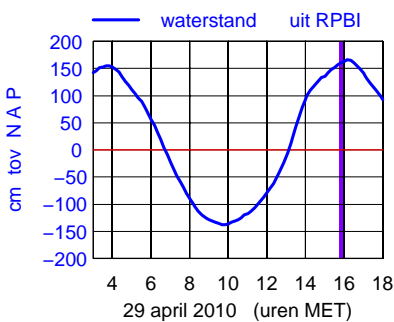
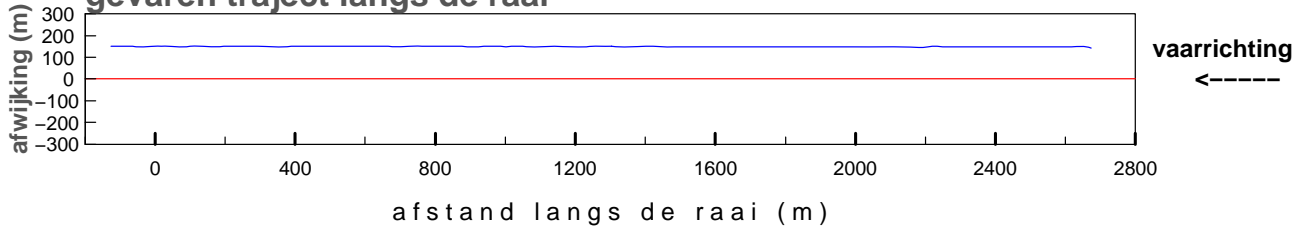

maximum gemiddelde stroom-
 snelheid in de vertikaal

afstand uit nulpunt : 470 m
 stroomsnelheid : 58 cm/sec
 stroomrichting : 79°

doorstroomoppervlak : -53964 m²
 raaidebiet : -16568 m³/sec

gemeten snelheid (cm/sec)(eb > 0 ,vloed < 0)

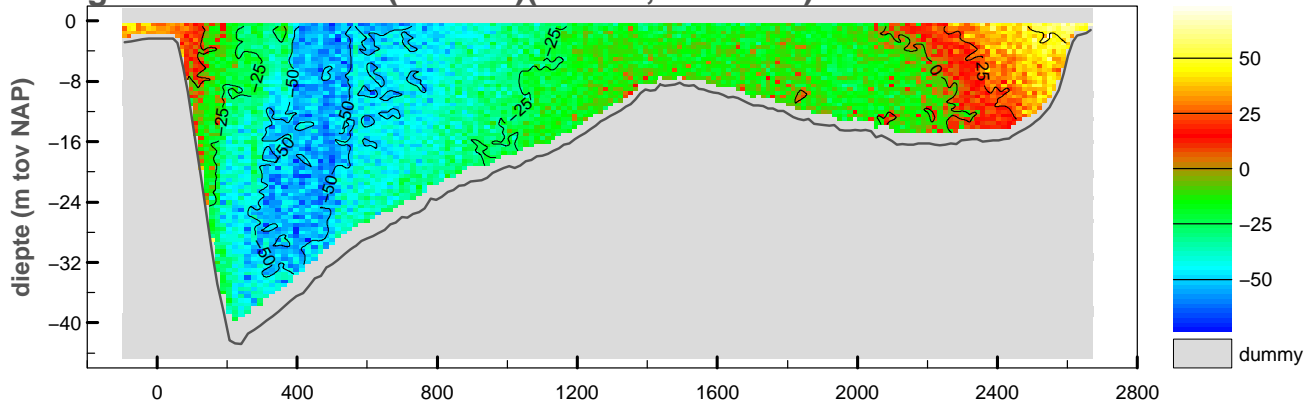

gemiddelde stroomsnelheid in de vertikaal

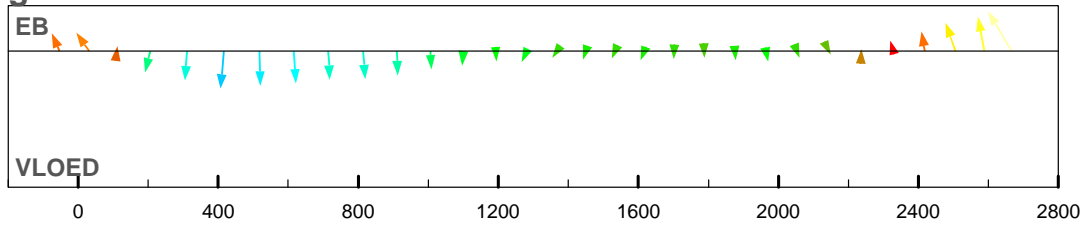

debiet- en stroomsnelheidsverdeling in de raai

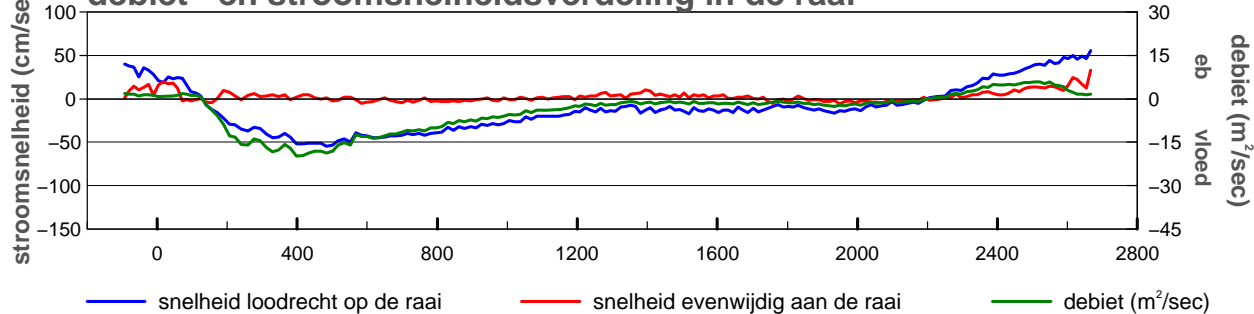

gevaren traject langs de raai

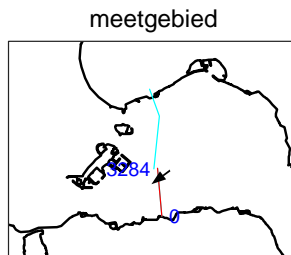
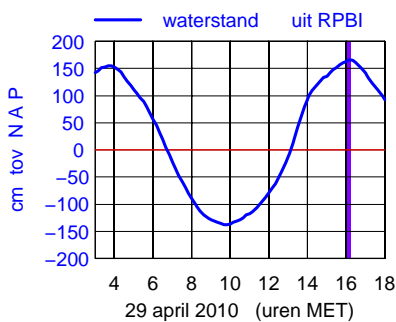
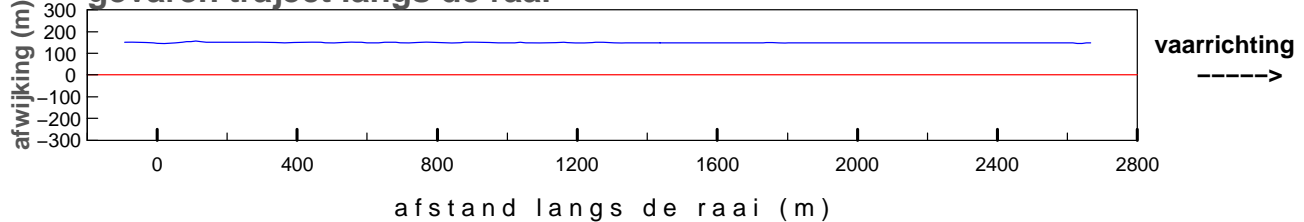

maximum gemiddelde stroom-
 snelheid in de vertikaal

afstand uit nulpunt : 2666 m
 stroomsnelheid : 64 cm/sec
 stroomrichting : 234°

doorstroomoppervlak : -53798 m²
 raaidebiet : -11185 m³/sec

gemeten snelheid (cm/sec)(eb > 0 ,vloed < 0)

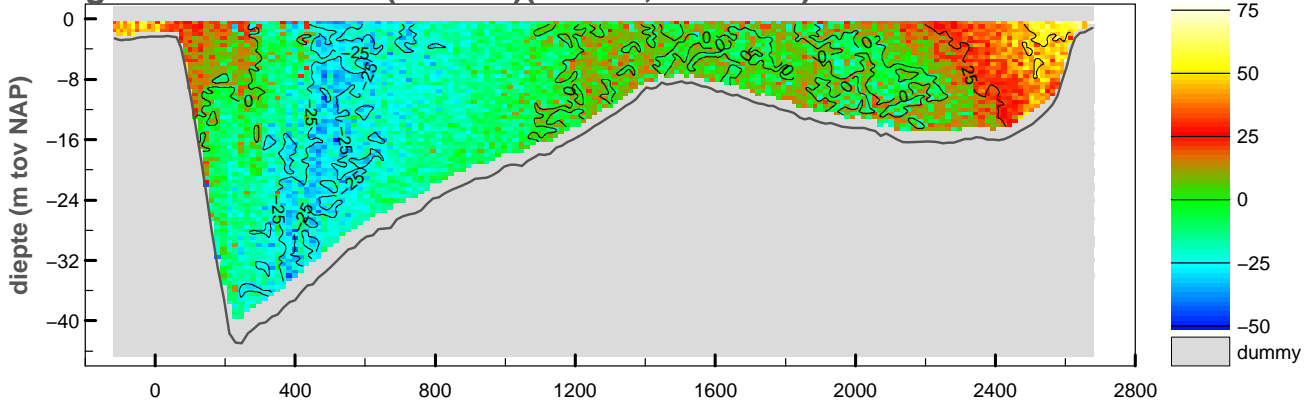

gemiddelde stroomsnelheid in de vertikaal

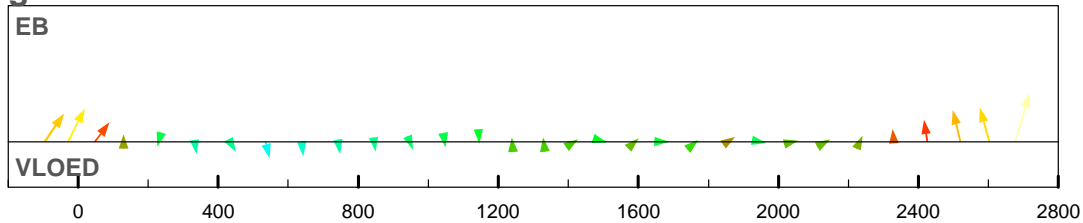

debiet- en stroomsnelheidsverdeling in de raai

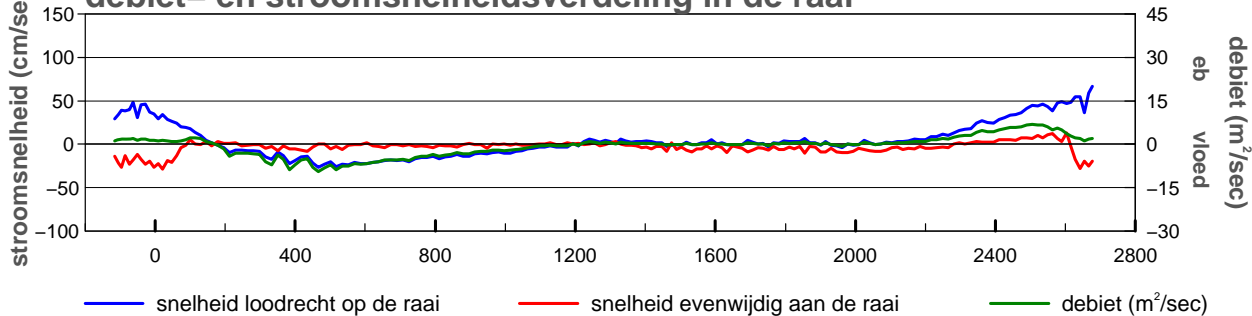

gevaren traject langs de raai

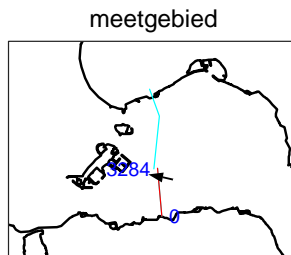
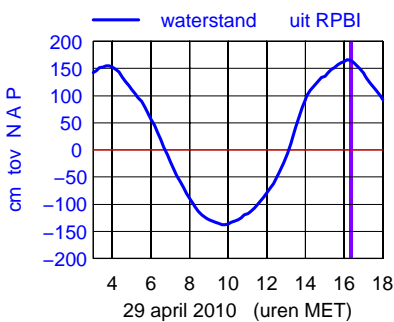
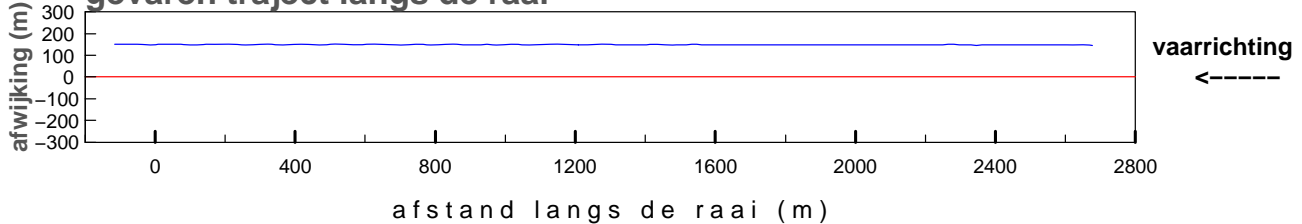

maximum gemiddelde stroom-
 snelheid in de vertikaal

afstand uit nulpunt : 2677 m
 stroomsnelheid : 70 cm/sec
 stroomrichting : 281°

doorstroomoppervlak : -53997 m²
 raaidebiet : -1607 m³/sec

gemeten snelheid (cm/sec)(eb > 0 ,vloed < 0)

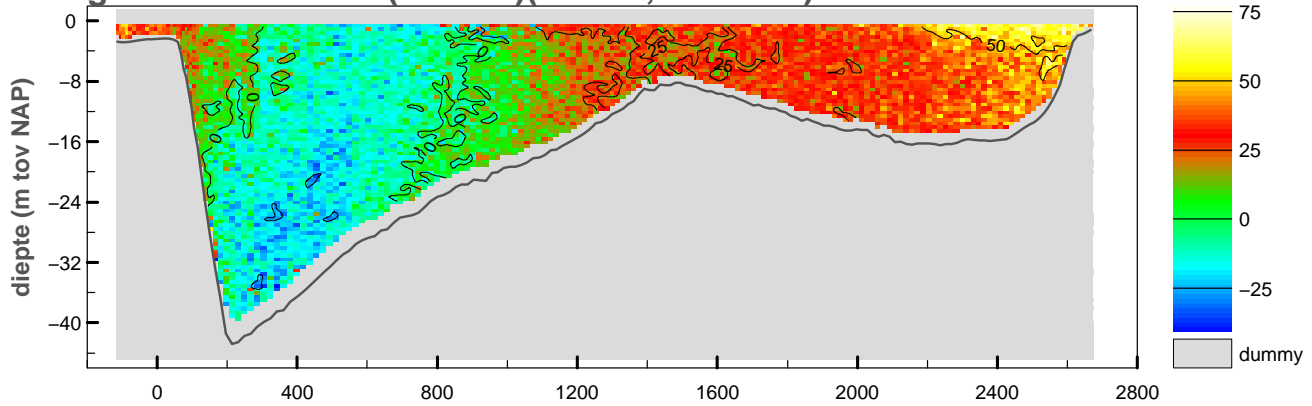

gemiddelde stroomsnelheid in de vertikaal

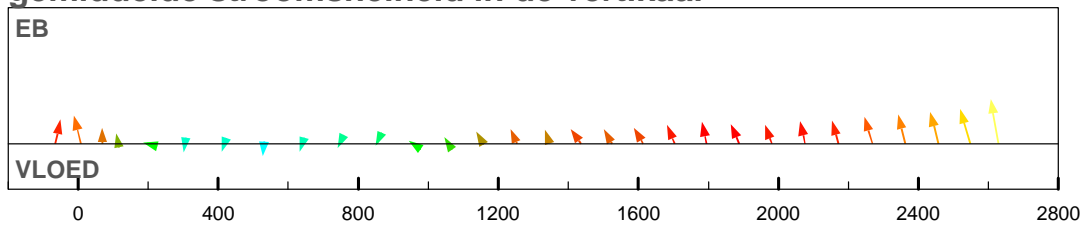

debiet- en stroomsnelheidsverdeling in de raai

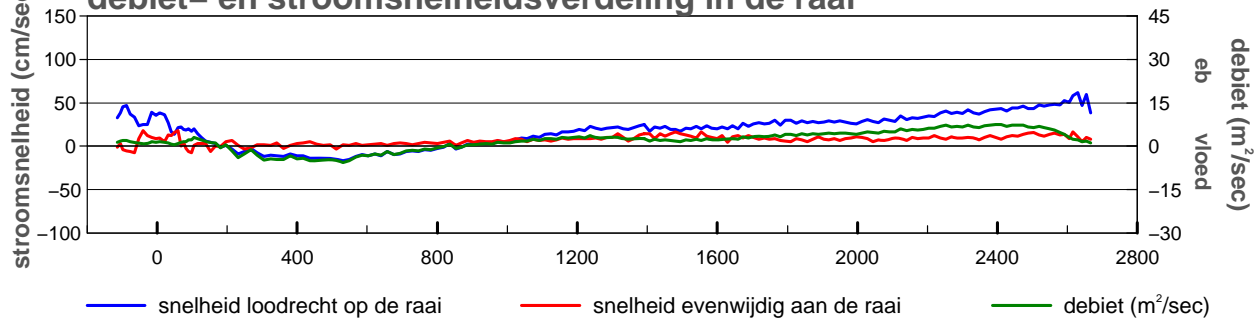

gevaren traject langs de raai

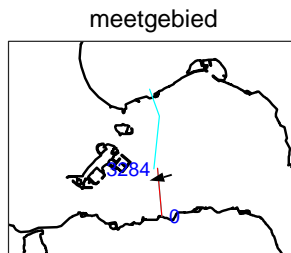
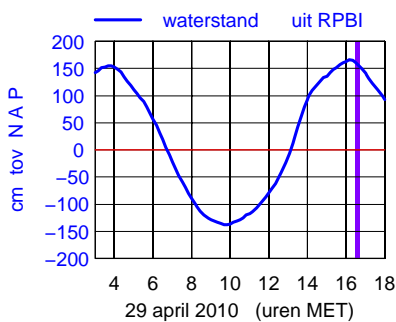
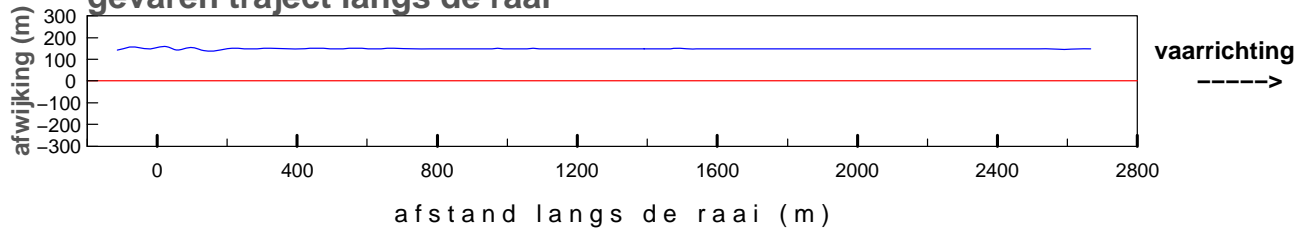

maximum gemiddelde stroom-
 snelheid in de vertikaal

afstand uit nulpunt : 2629 m
 stroomsnelheid : 63 cm/sec
 stroomrichting : 255 °

doorstroomoppervlak : -53615 m²
 raaidebiet : 5357 m³/sec

gemeten snelheid (cm/sec)(eb > 0 ,vloed < 0)

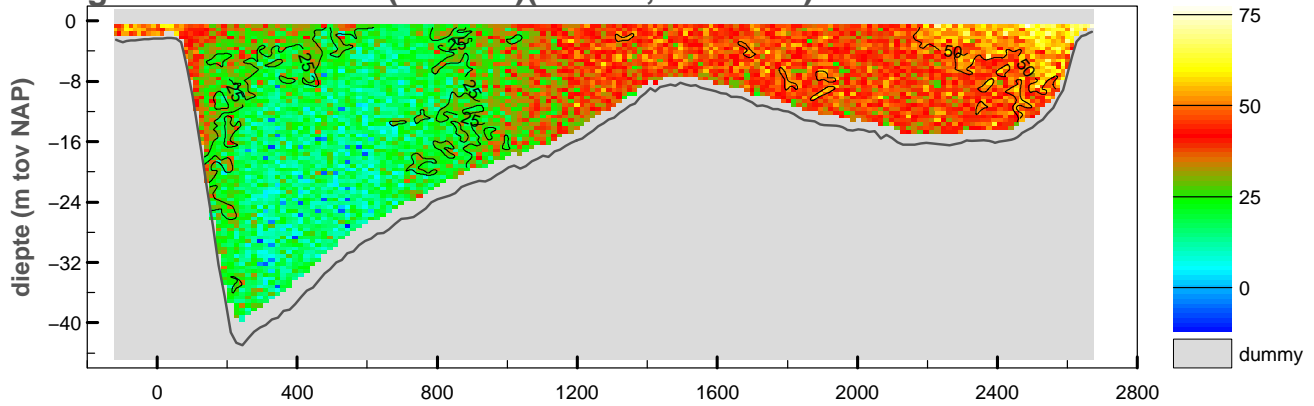

gemiddelde stroomsnelheid in de vertikaal

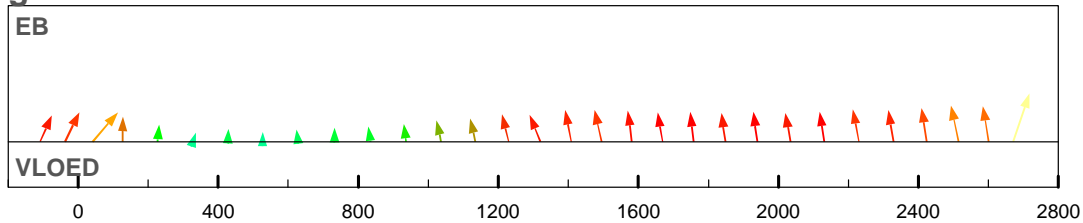

debiet- en stroomsnelheidsverdeling in de raai

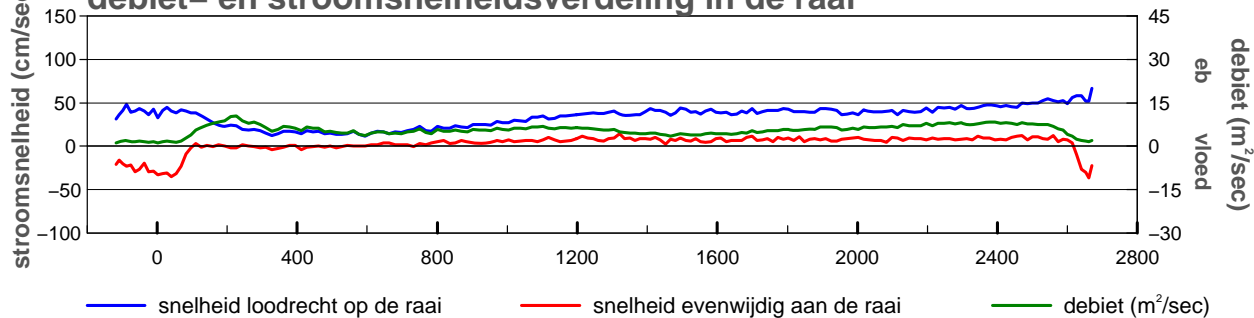

gevaren traject langs de raai

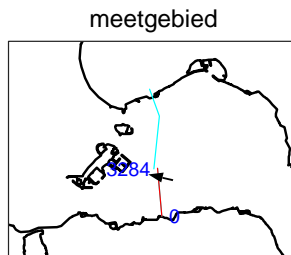
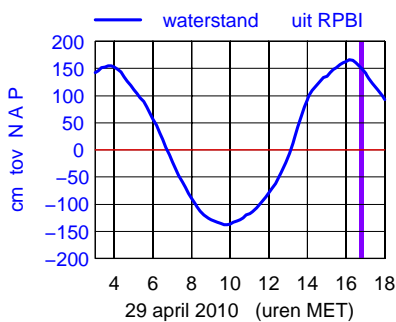
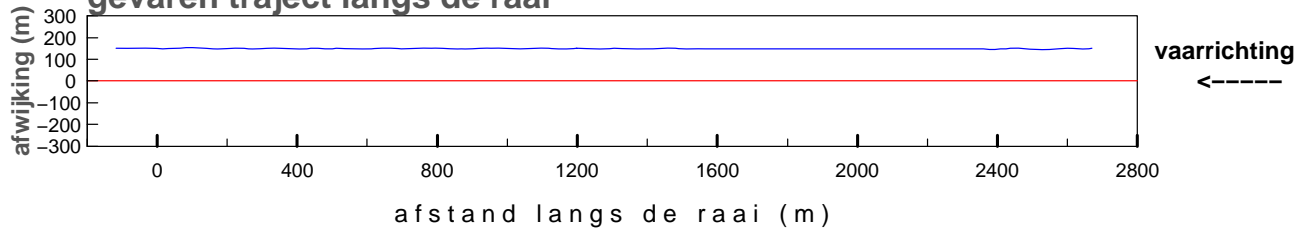

maximum gemiddelde stroom-
 snelheid in de vertikaal

afstand uit nulpunt : 2670 m
 stroomsnelheid : 71 cm/sec
 stroomrichting : 283°

doorstroomoppervlak : -53531 m²
 raaidebiet : 15684 m³/sec

gemeten snelheid (cm/sec)(eb > 0 ,vloed < 0)

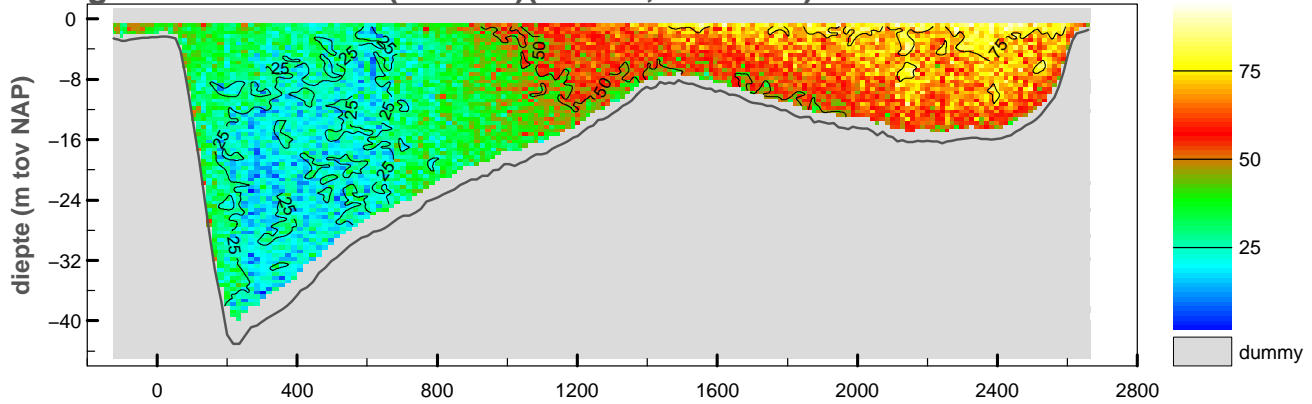

gemiddelde stroomsnelheid in de vertikaal

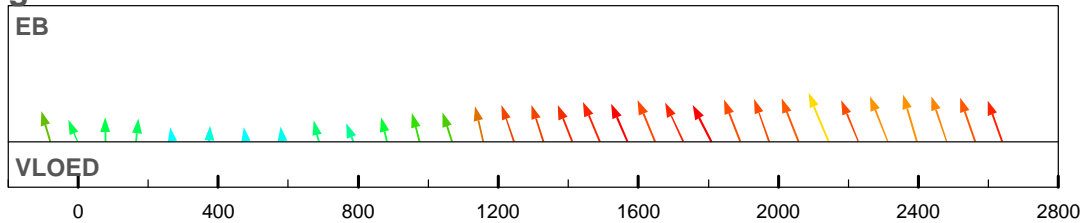

debiet- en stroomsnelheidsverdeling in de raai

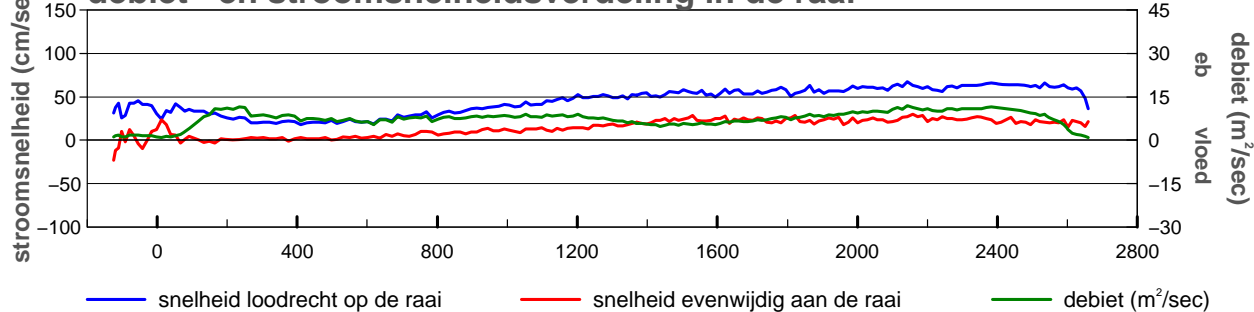

gevaren traject langs de raai

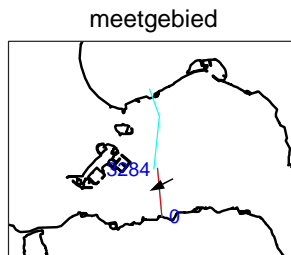
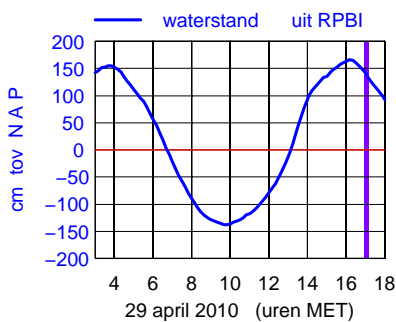
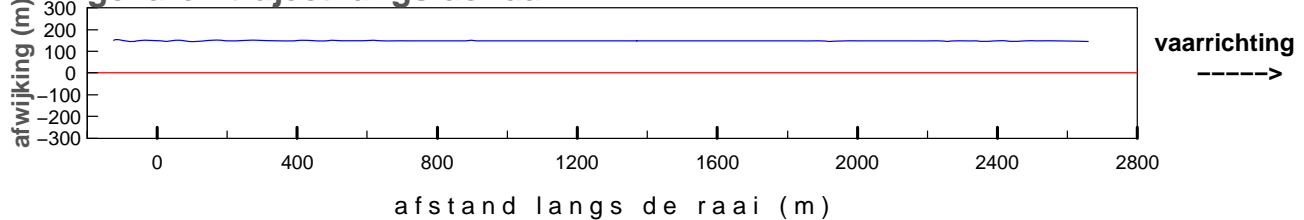

maximum gemiddelde stroom-
 snelheid in de vertikaal

afstand uit nulpunt : 2143 m
 stroomsnelheid : 73 cm/sec
 stroomrichting : 242°

doorstroomoppervlak : -53206 m²
 raaidebiet : 21021 m³/sec

gemeten snelheid (cm/sec)(eb > 0 ,vloed < 0)

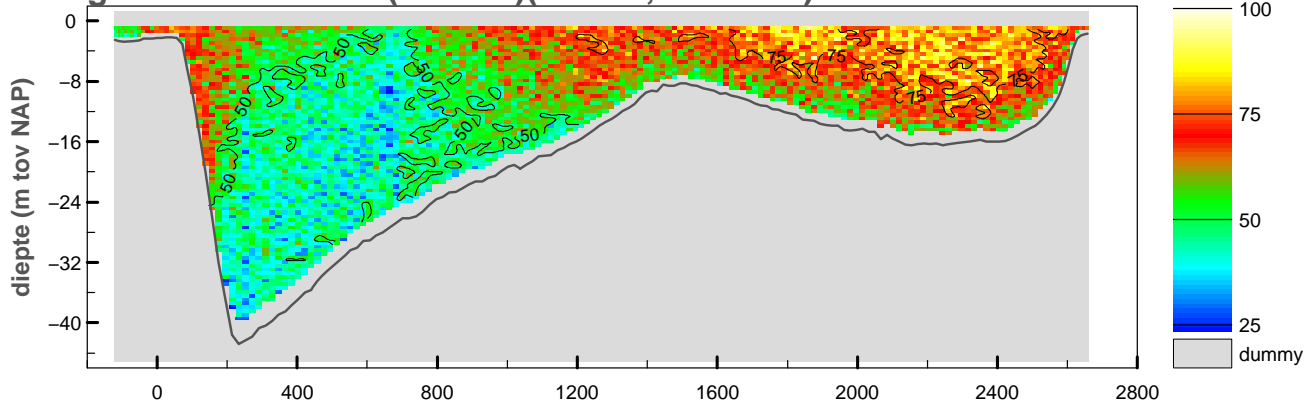

gemiddelde stroomsnelheid in de vertikaal

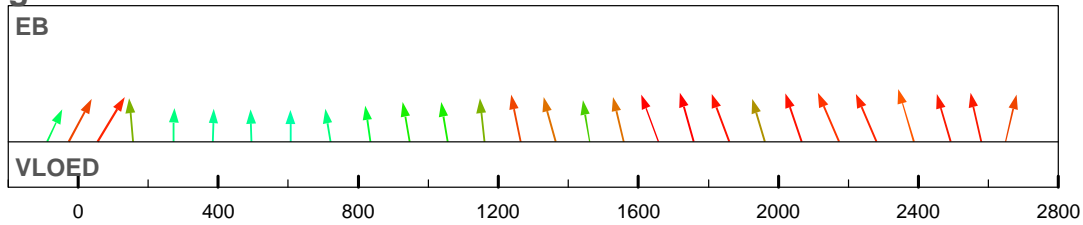

debiet- en stroomsnelheidsverdeling in de raai

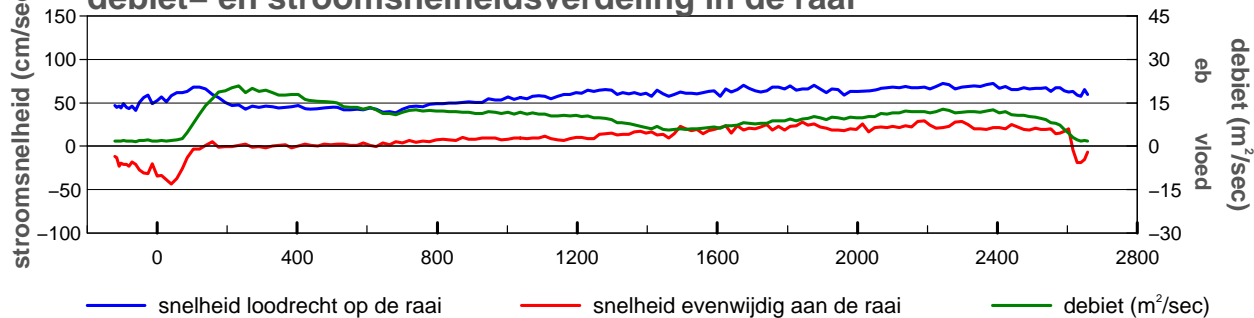

gevaren traject langs de raai

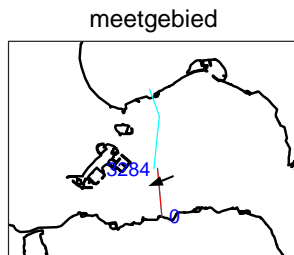
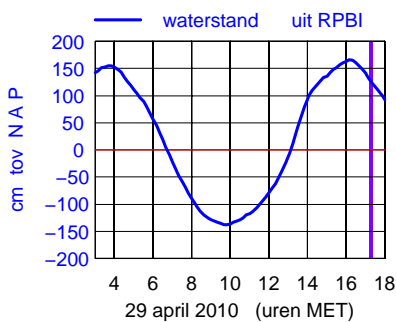
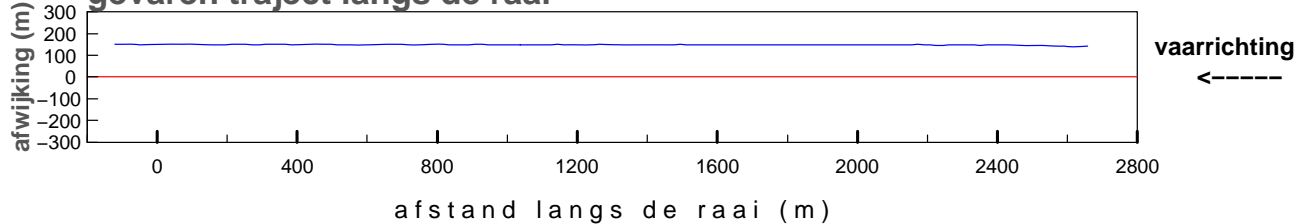

maximum gemiddelde stroom-
 snelheid in de vertikaal

afstand uit nulpunt : 2387 m
 stroomsnelheid : 76 cm/sec
 stroomrichting : 248°

doorstroomoppervlak : -52743 m²
 raaidebiet : 28936 m³/sec

gemeten snelheid (cm/sec)(eb > 0 ,vloed < 0)

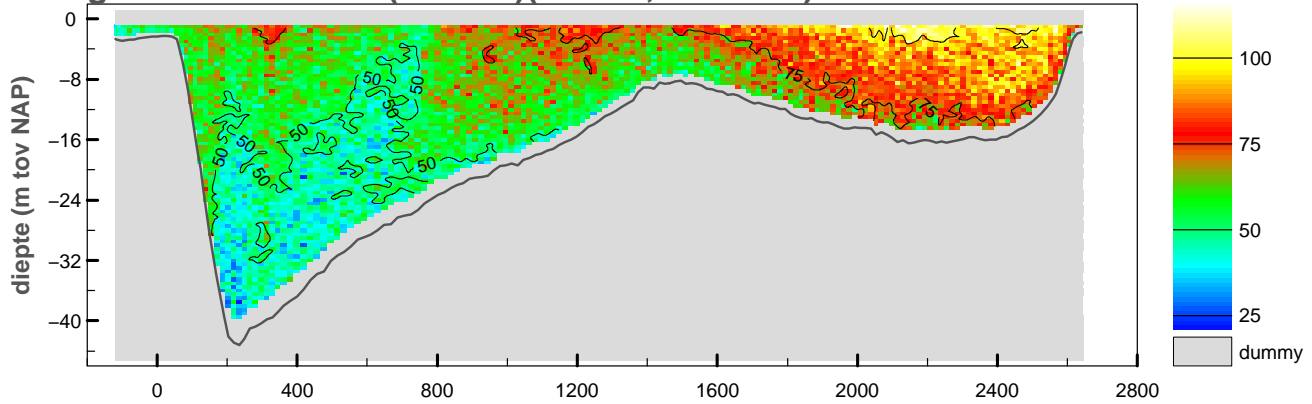

gemiddelde stroomsnelheid in de vertikaal

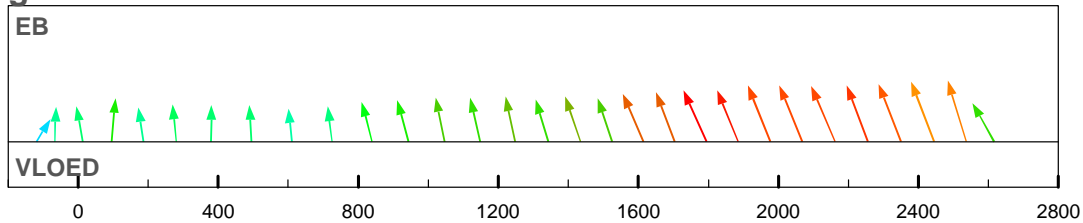

debiet- en stroomsnelheidsverdeling in de raai

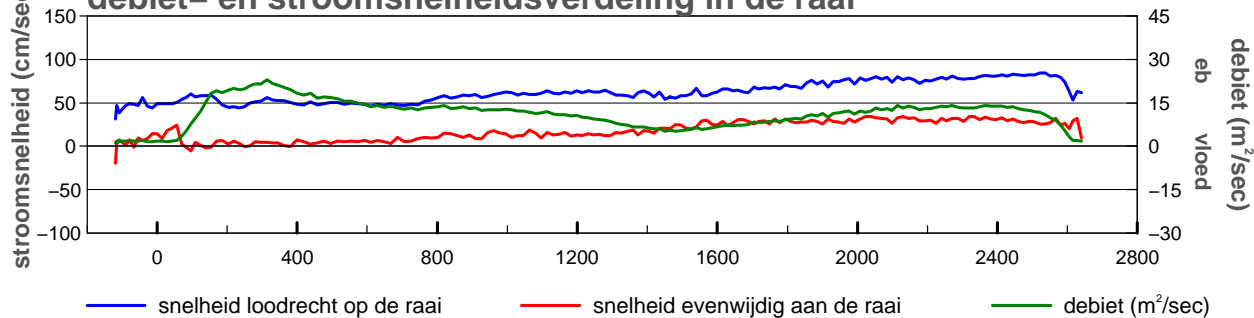

gevaren traject langs de raai

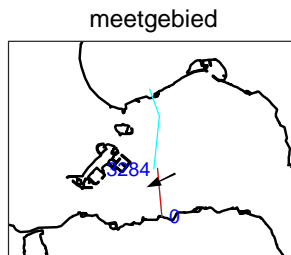
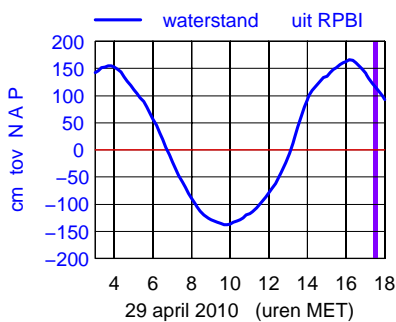
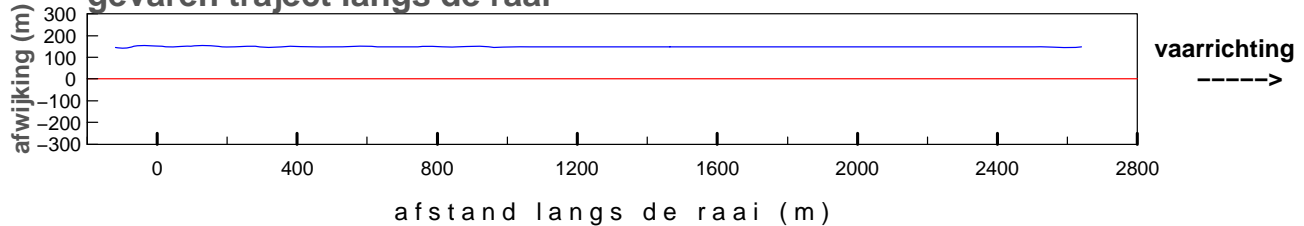

maximum gemiddelde stroom-
 snelheid in de vertikaal

afstand uit nulpunt : 2444 m
 stroomsnelheid : 89 cm/sec
 stroomrichting : 244°

doorstroomoppervlak : -52408 m²
 raaidebiet : 31325 m³/sec

gemeten snelheid (cm/sec)(eb > 0 ,vloed < 0)

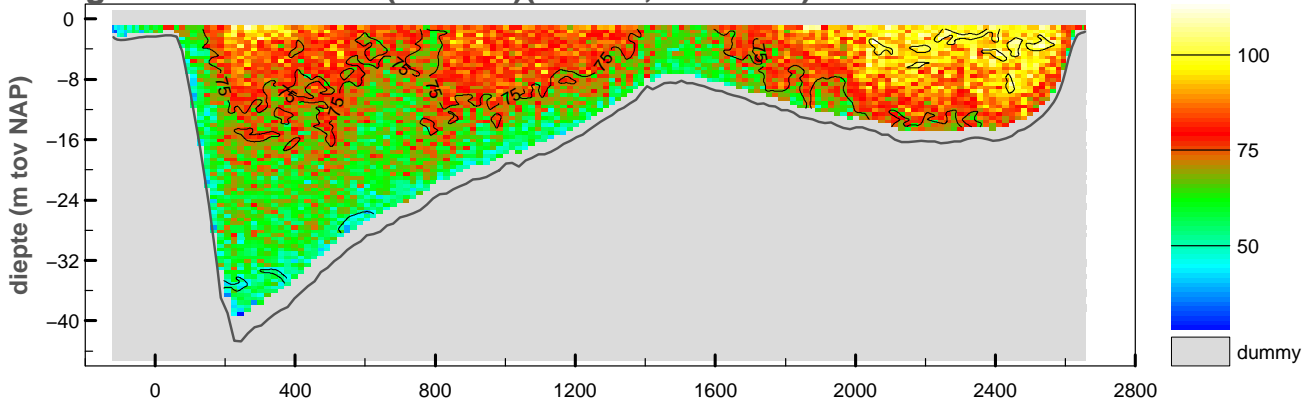

gemiddelde stroomsnelheid in de vertikaal

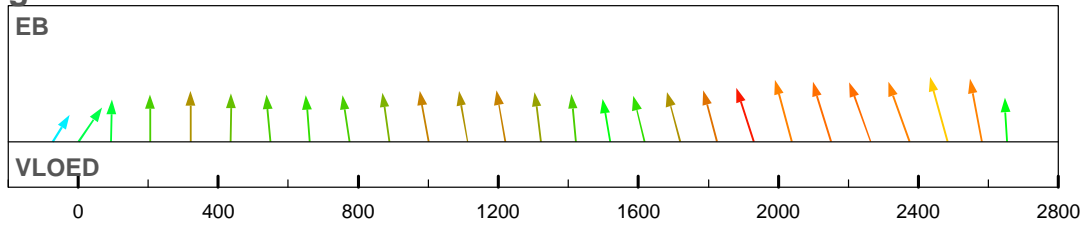

debiet- en stroomsnelheidsverdeling in de raai

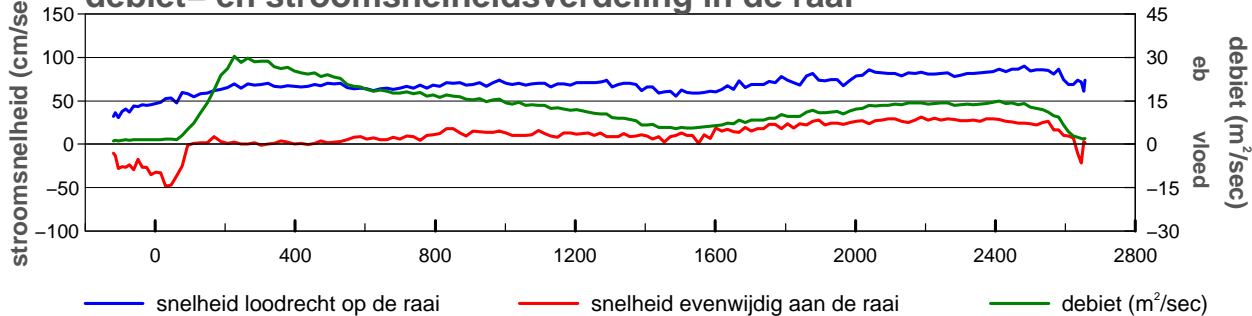

gevaren traject langs de raai

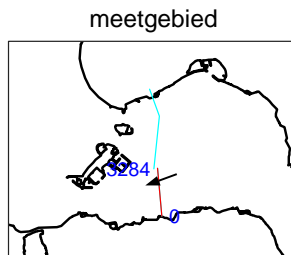
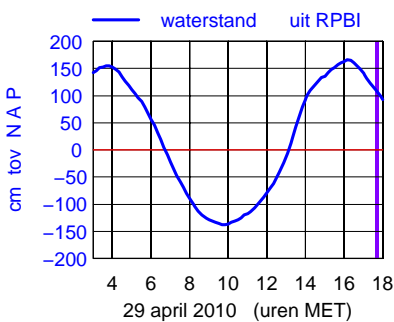
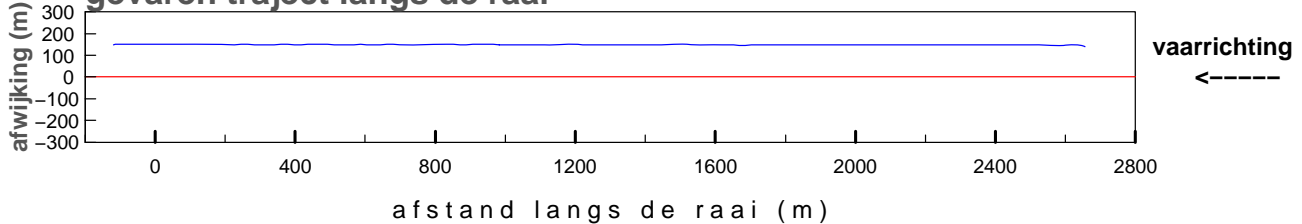

maximum gemiddelde stroom-
 snelheid in de vertikaal

afstand uit nulpunt : 2483 m
 stroomsnelheid : 93 cm/sec
 stroomrichting : 249°

doorstroomoppervlak : -52242 m²
 raaidebiet : 36520 m³/sec

gemeten snelheid (cm/sec)(eb > 0 ,vloed < 0)

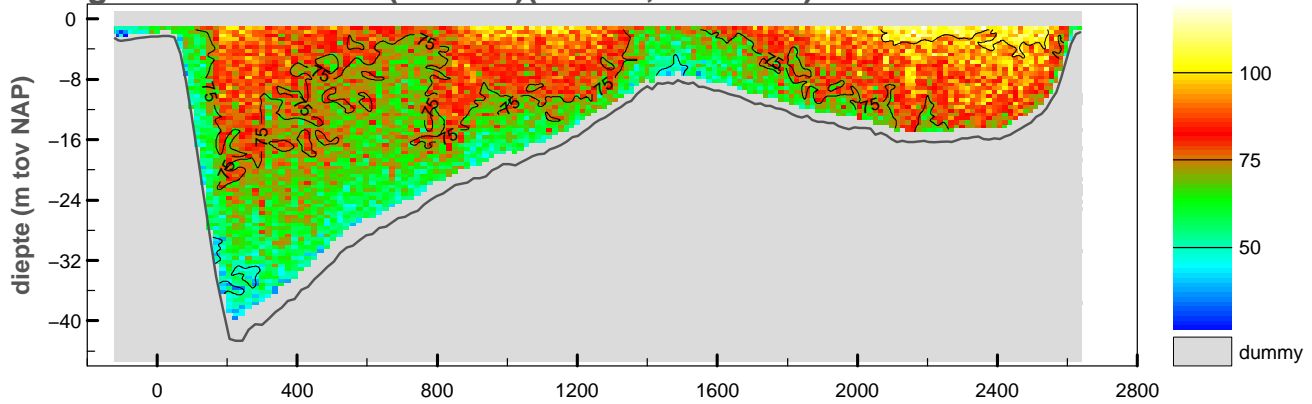

gemiddelde stroomsnelheid in de vertikaal

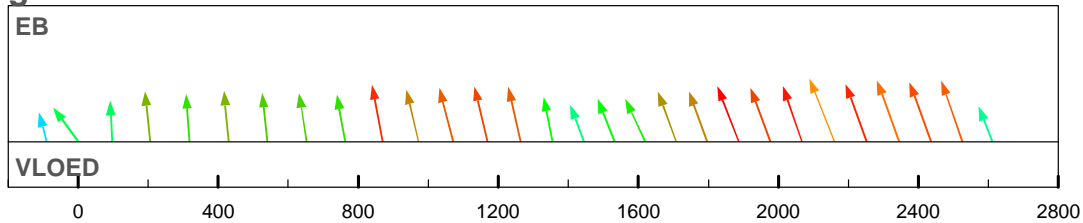

debiet- en stroomsnelheidsverdeling in de raai

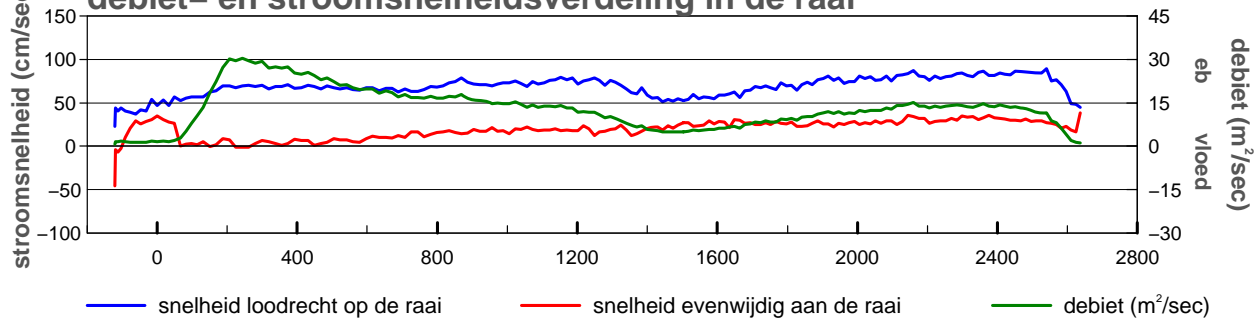

gevaren traject langs de raai

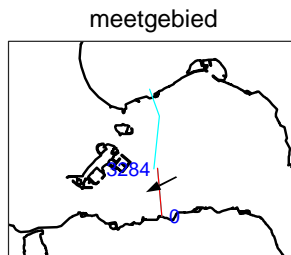
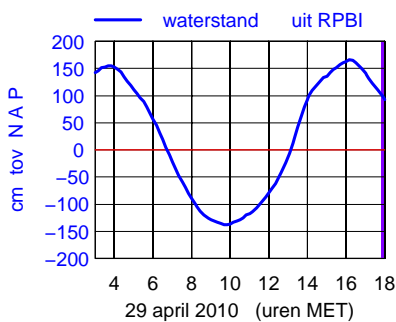
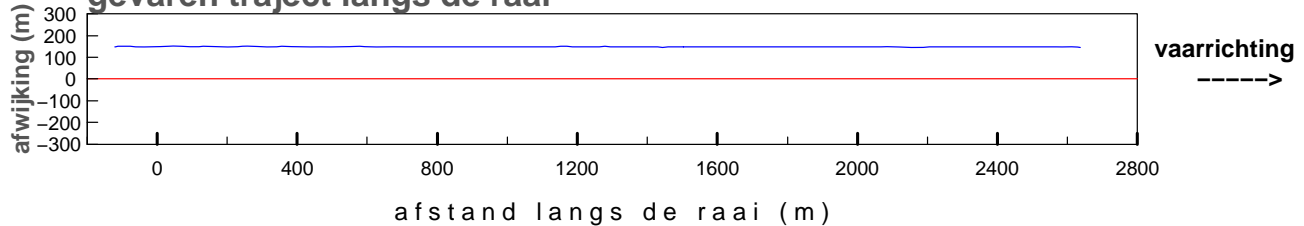

maximum gemiddelde stroom-
 snelheid in de vertikaal

afstand uit nulpunt : 2160 m
 stroomsnelheid : 94 cm/sec
 stroomrichting : 243°

doorstroomoppervlak : -51908 m²
 raaidebiet : 36484 m³/sec

Bijlage 8b

Gemeten gegevens Schaar asMi

Debietmeting Raai 1 O.S.

2143m1001

Notitie: ZLMD-10.N.006

gemeten snelheid (cm/sec)(eb > 0 ,vloed < 0)

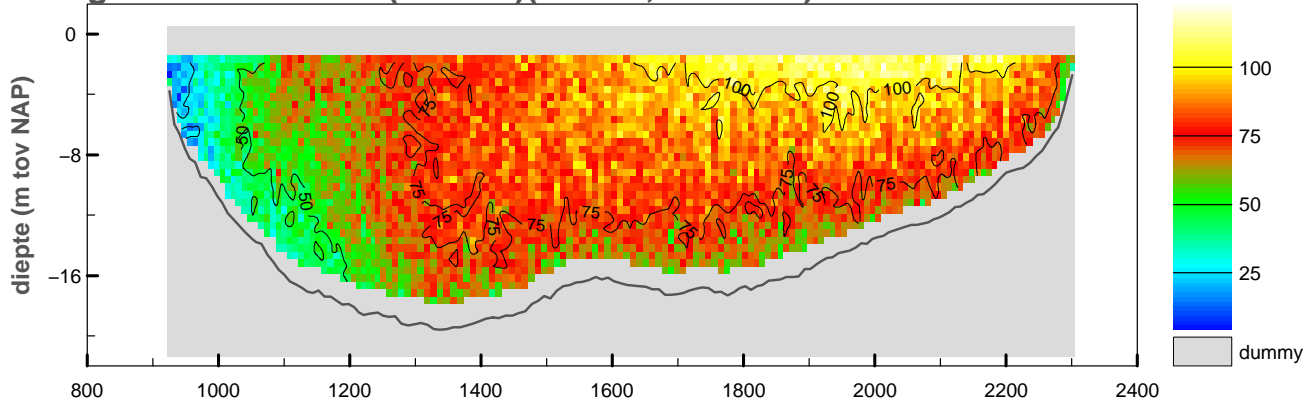

gemiddelde stroomsnelheid in de vertikaal

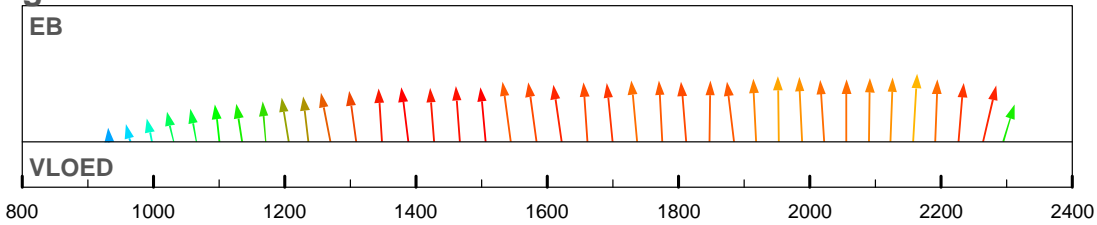

debiet- en stroomsnelheidsverdeling in de raai

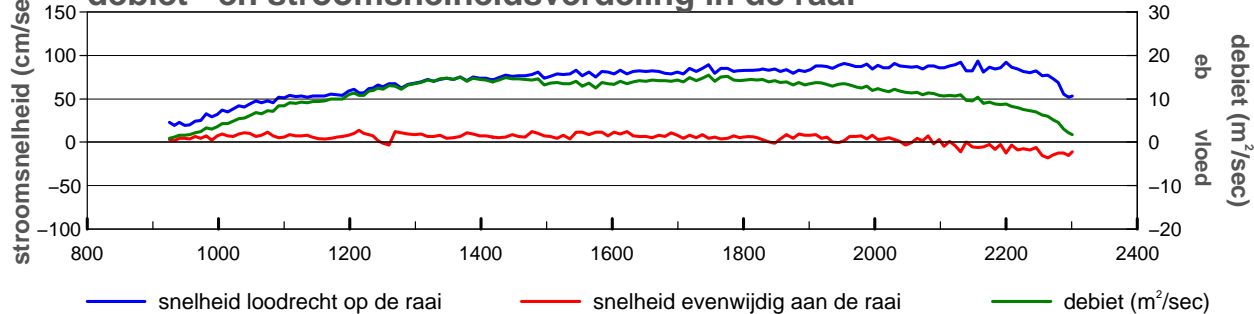

gevaren traject langs de raai

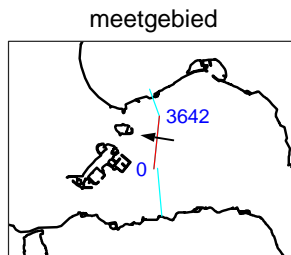
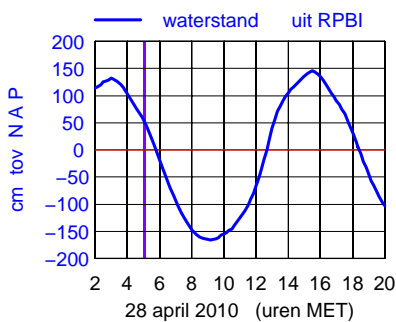
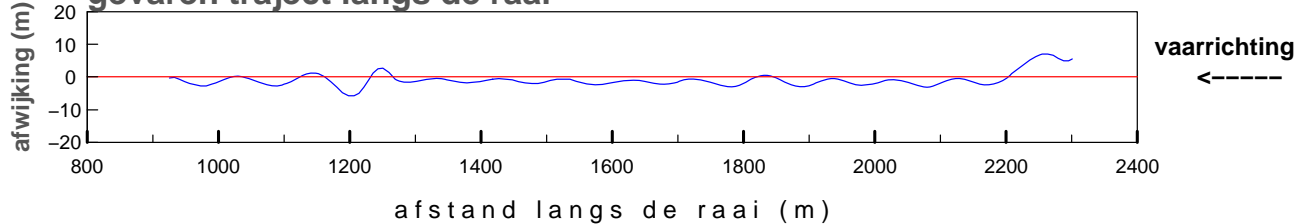

maximum gemiddelde stroom-
 snelheid in de vertikaal

afstand uit nulpunt : 2157 m

stroomsnelheid : 94 cm/sec

stroomrichting : 279°

doorstroomoppervlak : -21226 m²

raaidebiet : 15472 m³/sec

gemeten snelheid (cm/sec)(eb > 0 ,vloed < 0)

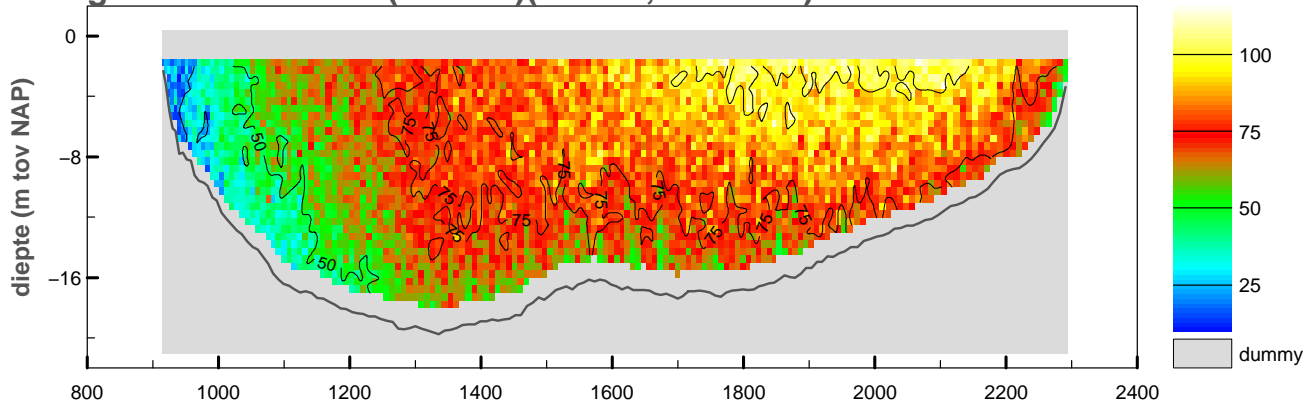

gemiddelde stroomsnelheid in de vertikaal

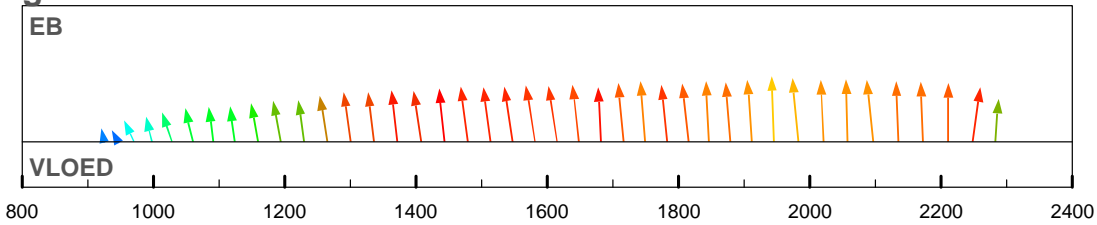

debiet- en stroomsnelheidsverdeling in de raai

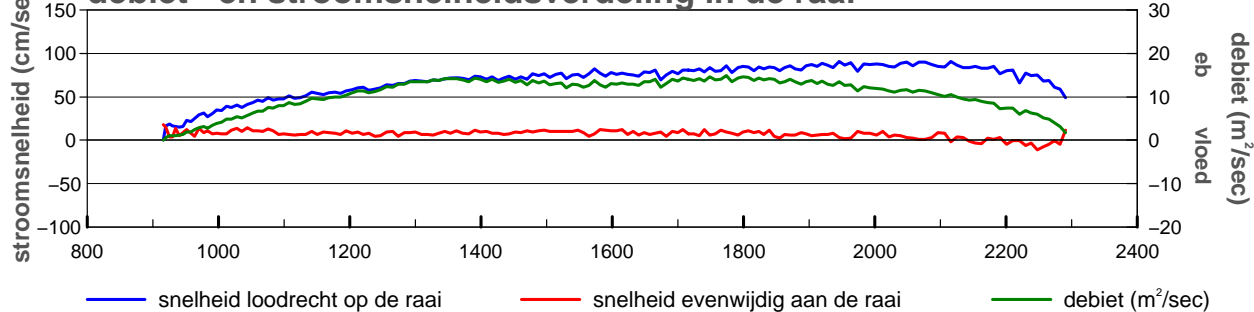

gevaren traject langs de raai

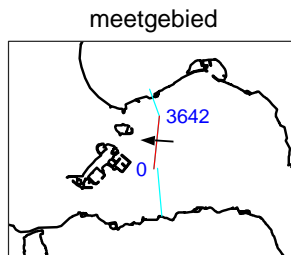
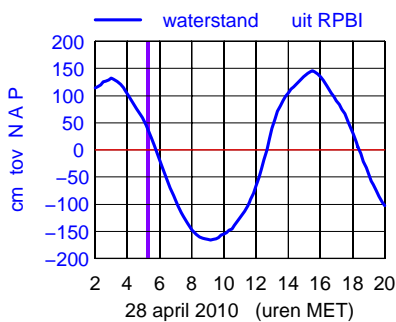
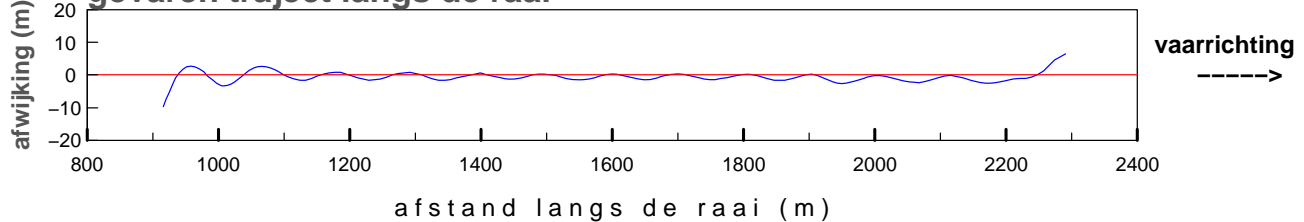

maximum gemiddelde stroom-
 snelheid in de vertikaal

afstand uit nulpunt : 1945 m
 stroomsnelheid : 91 cm/sec
 stroomrichting : 273 °

doorstroomoppervlak : -21047 m²
 raaidebiet : 14875 m³/sec

gemeten snelheid (cm/sec)(eb > 0 ,vloed < 0)

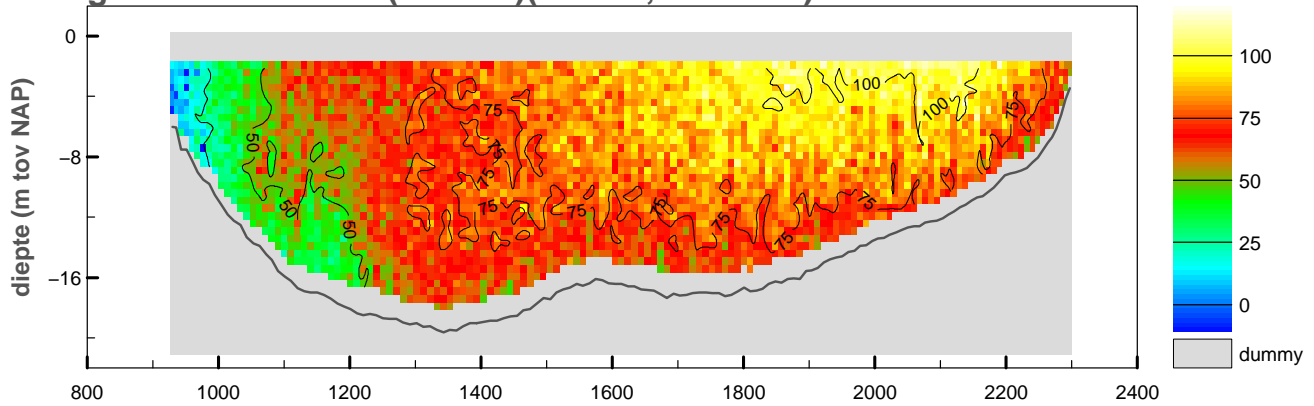

gemiddelde stroomsnelheid in de vertikaal

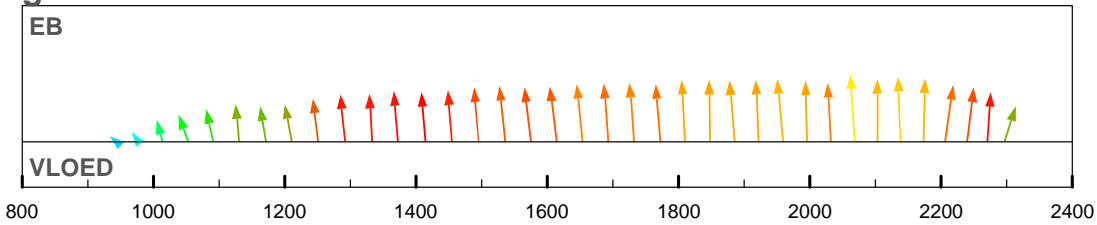

debiet- en stroomsnelheidsverdeling in de raai

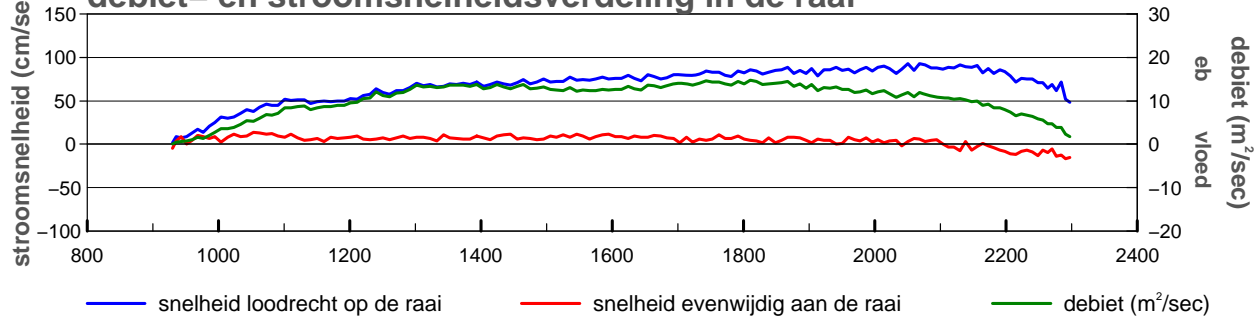

gevaren traject langs de raai

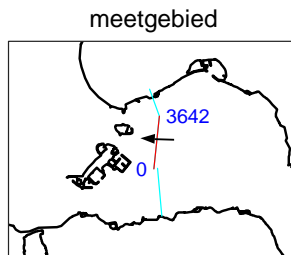
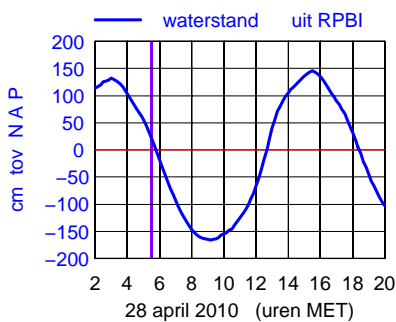
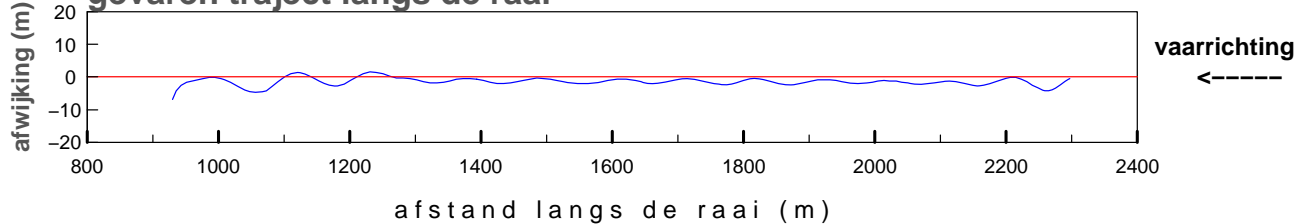

maximum gemiddelde stroom-
 snelheid in de vertikaal

afstand uit nulpunt : 2068 m
 stroomsnelheid : 93 cm/sec
 stroomrichting : 272°

doorstroomoppervlak : -20842 m²
 raaidebiet : 14549 m³/sec

gemeten snelheid (cm/sec)(eb > 0 ,vloed < 0)

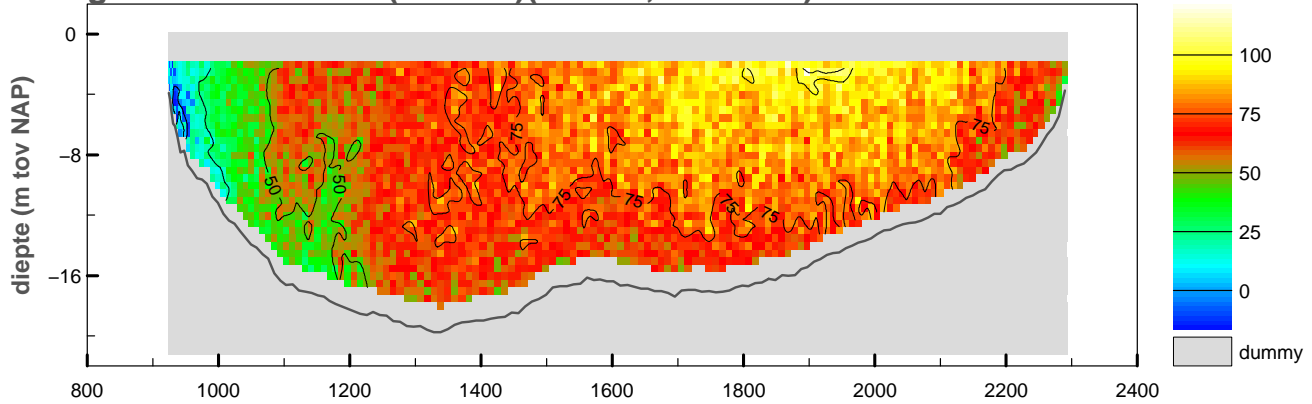

gemiddelde stroomsnelheid in de vertikaal

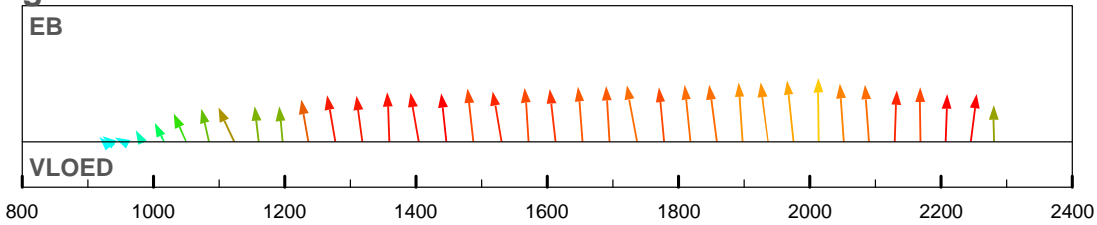

debiet- en stroomsnelheidsverdeling in de raai

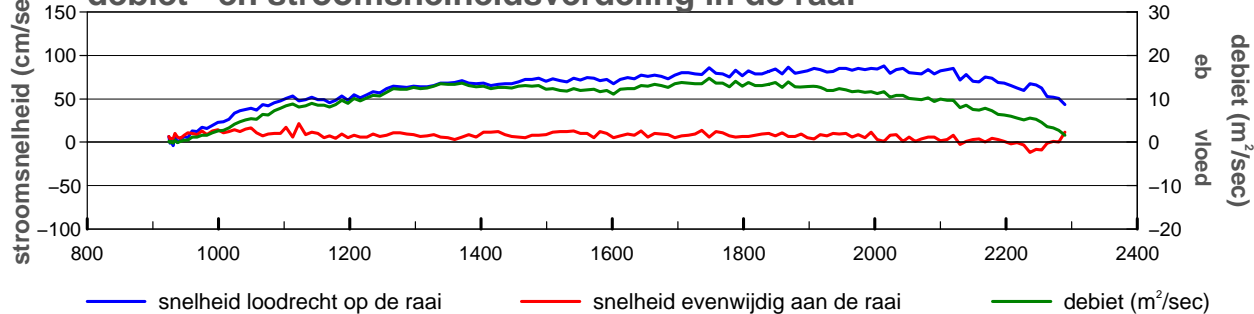

gevaren traject langs de raai

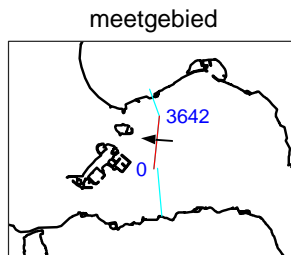
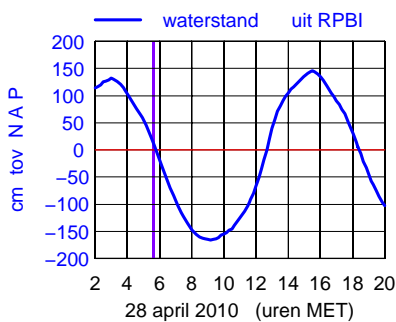
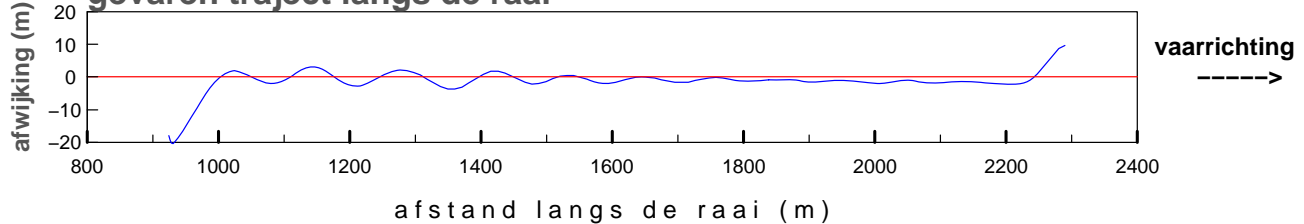

maximum gemiddelde stroom-
 snelheid in de vertikaal

afstand uit nulpunt : 2013 m
 stroomsnelheid : 88 cm/sec
 stroomrichting : 275 °

doorstroomoppervlak : -20648 m²
 raaidebiet : 13783 m³/sec

gemeten snelheid (cm/sec)(eb > 0 ,vloed < 0)

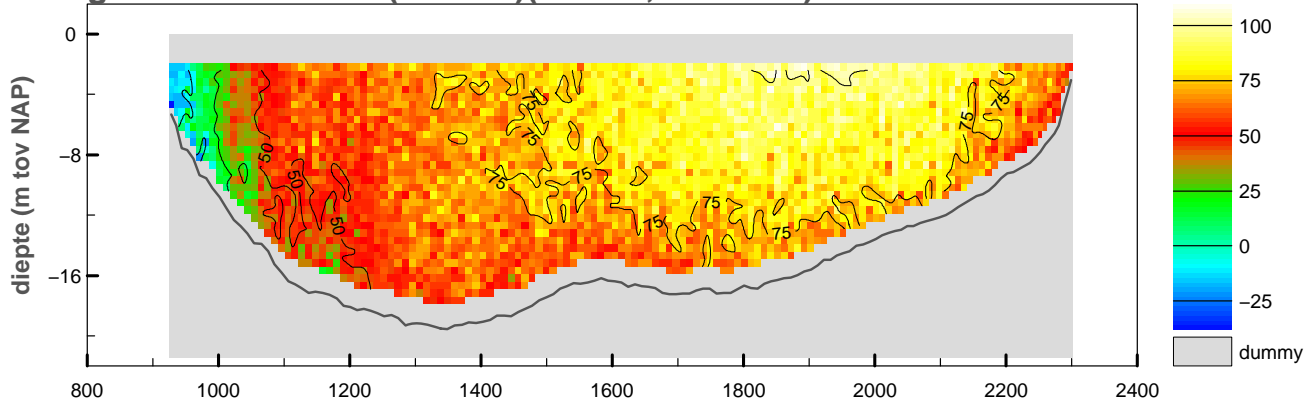

gemiddelde stroomsnelheid in de vertikaal

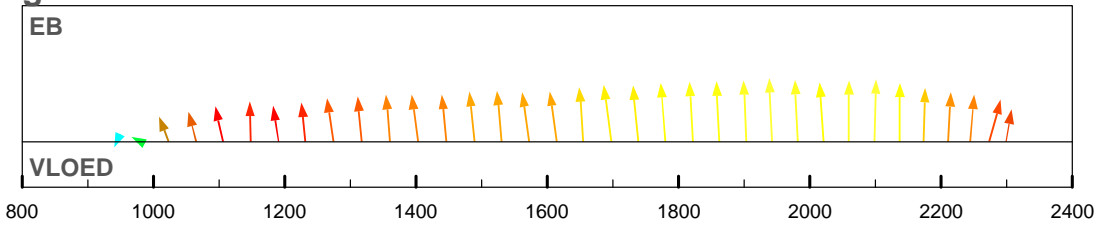

debiet- en stroomsnelheidsverdeling in de raai

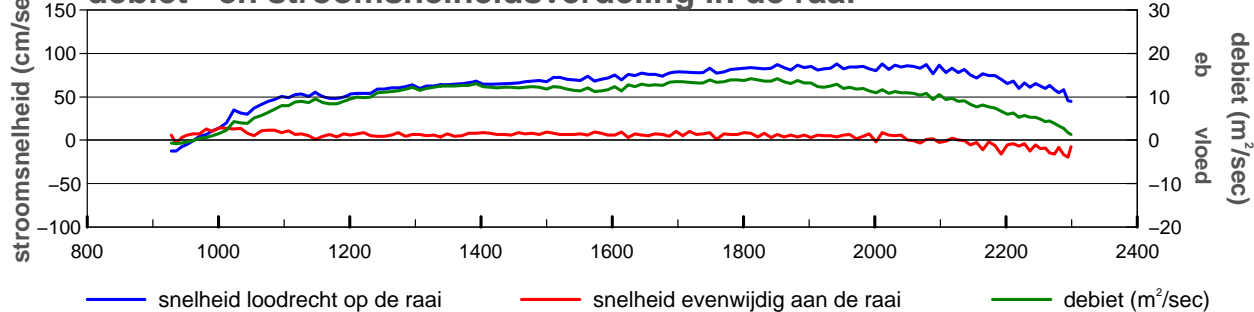

gevaren traject langs de raai

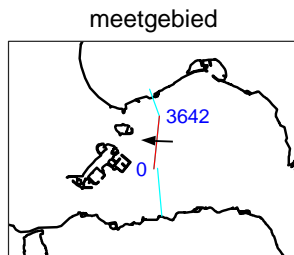
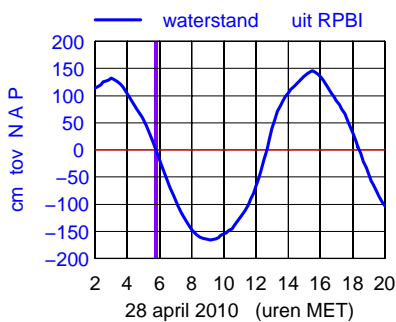
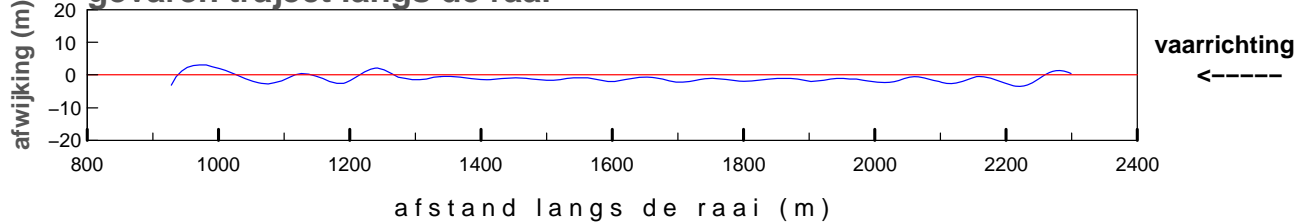

maximum gemiddelde stroom-
 snelheid in de vertikaal

afstand uit nulpunt : 1942 m
 stroomsnelheid : 88 cm/sec
 stroomrichting : 273 °

doorstroomoppervlak : -20510 m²
 raaidebiet : 13638 m³/sec

gemeten snelheid (cm/sec)(eb > 0 ,vloed < 0)

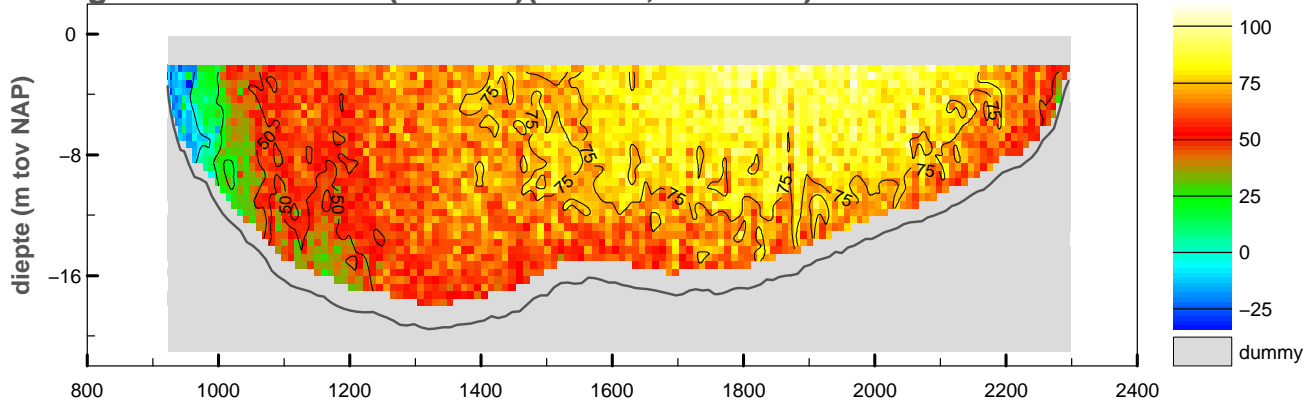

gemiddelde stroomsnelheid in de vertikaal

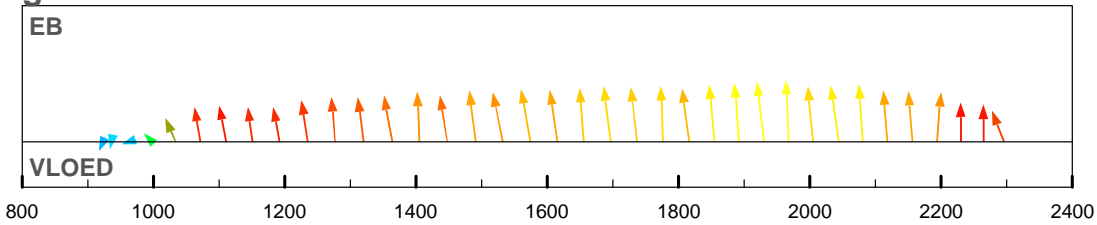

debiet- en stroomsnelheidsverdeling in de raai

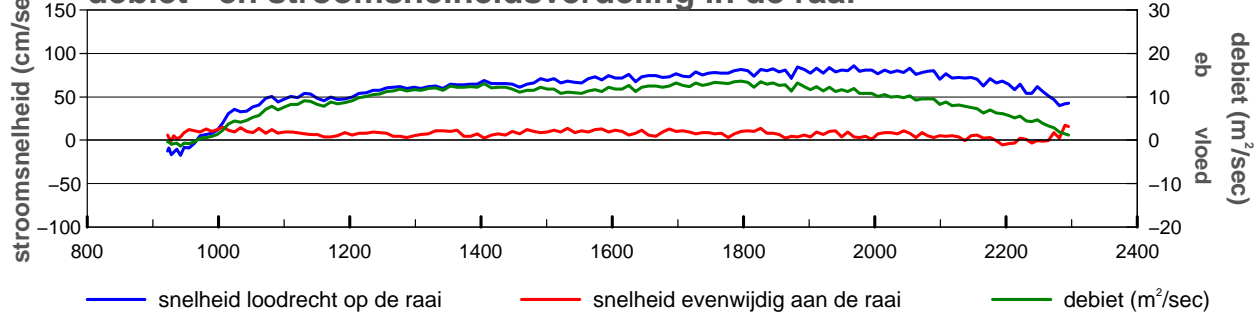

gevaren traject langs de raai

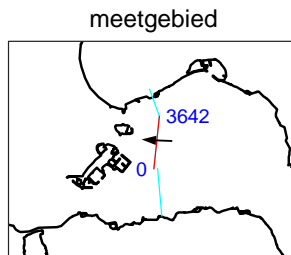
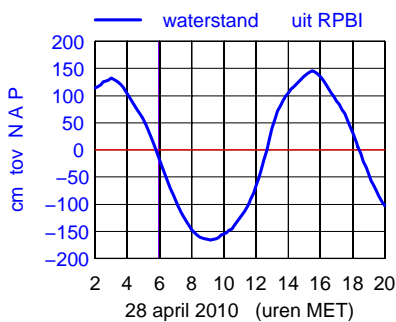
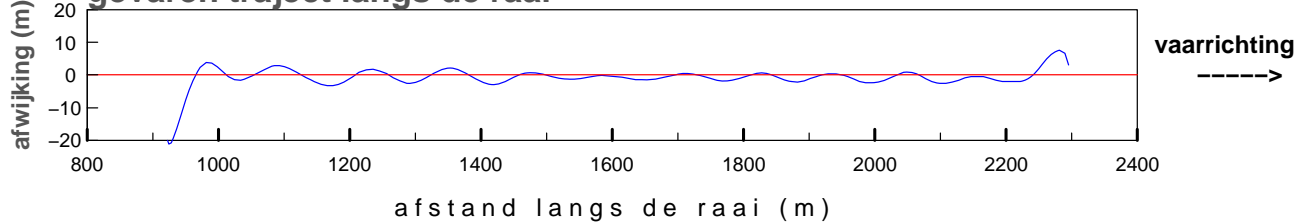

maximum gemiddelde stroom-
 snelheid in de vertikaal

afstand uit nulpunt : 1968 m
 stroomsnelheid : 86 cm/sec
 stroomrichting : 273 °

doorstroomoppervlak : -20331 m²
 raaidebiet : 12998 m³/sec

gemeten snelheid (cm/sec)(eb > 0 ,vloed < 0)

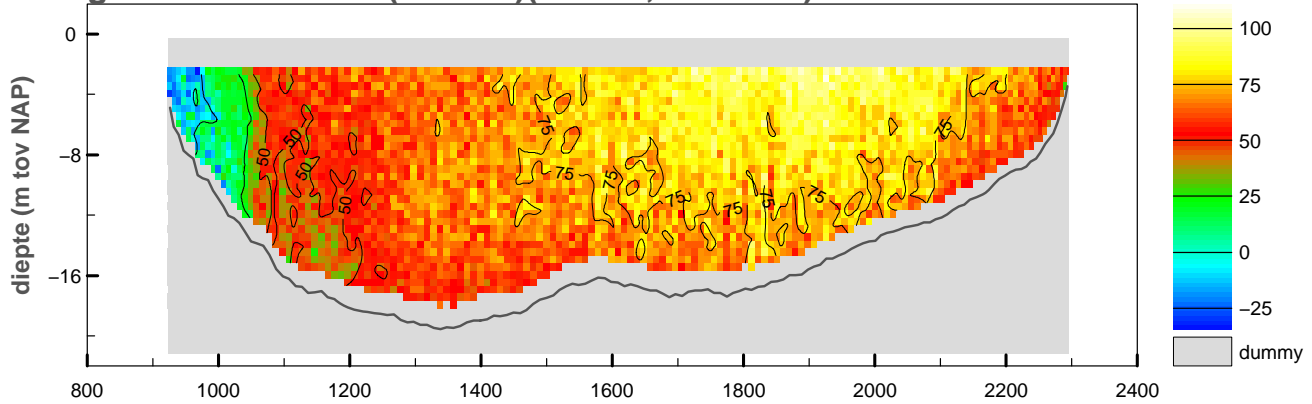

gemiddelde stroomsnelheid in de vertikaal

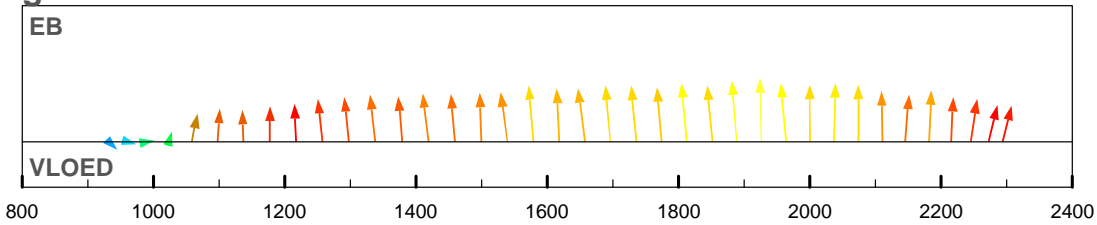

debiet- en stroomsnelheidsverdeling in de raai

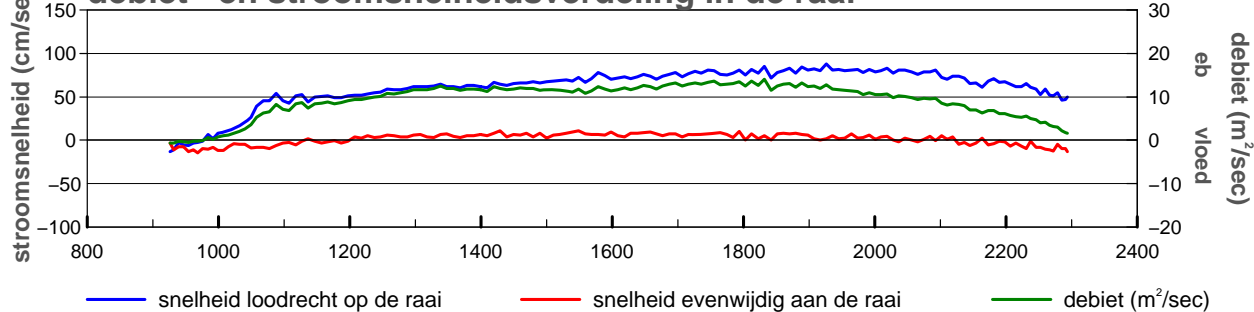

gevaren traject langs de raai

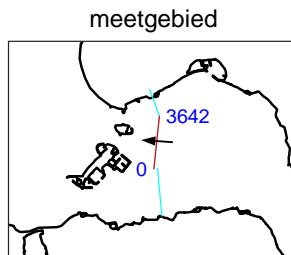
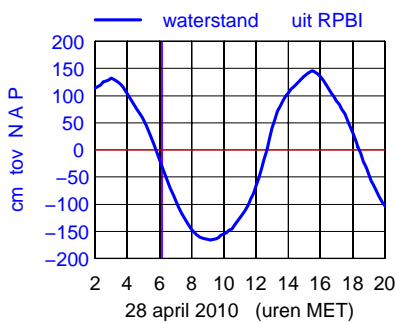
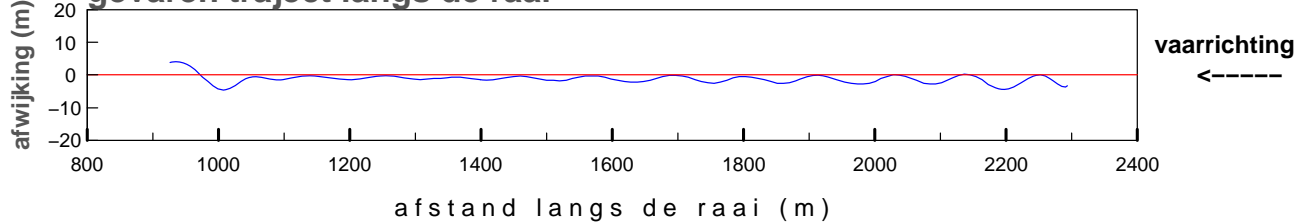

maximum gemiddelde stroom-
 snelheid in de vertikaal

afstand uit nulpunt : 1926 m
 stroomsnelheid : 88 cm/sec
 stroomrichting : 274°

doorstroomoppervlak : -20168 m²
 raaidebiet : 12865 m³/sec

gemeten snelheid (cm/sec)(eb > 0 ,vloed < 0)

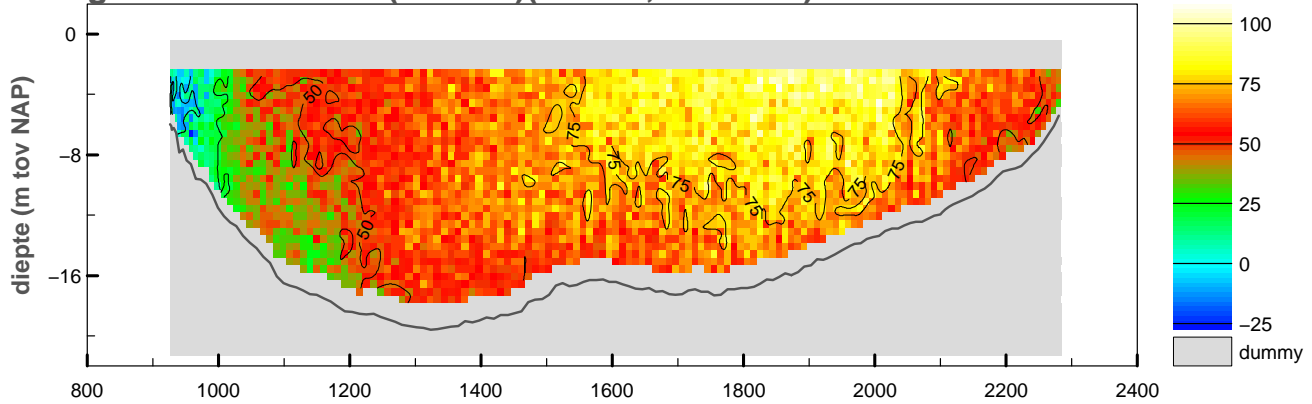

gemiddelde stroomsnelheid in de vertikaal

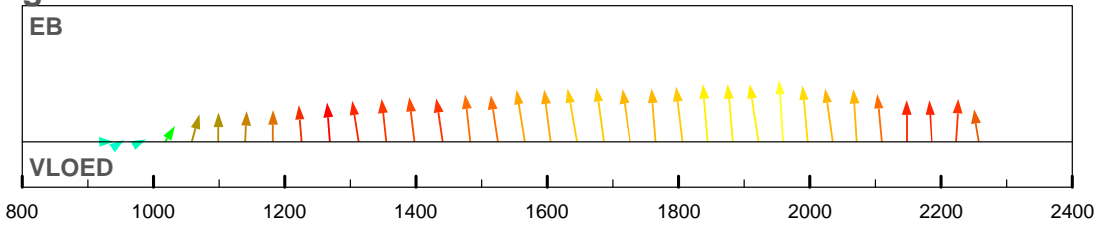

debiet- en stroomsnelheidsverdeling in de raai

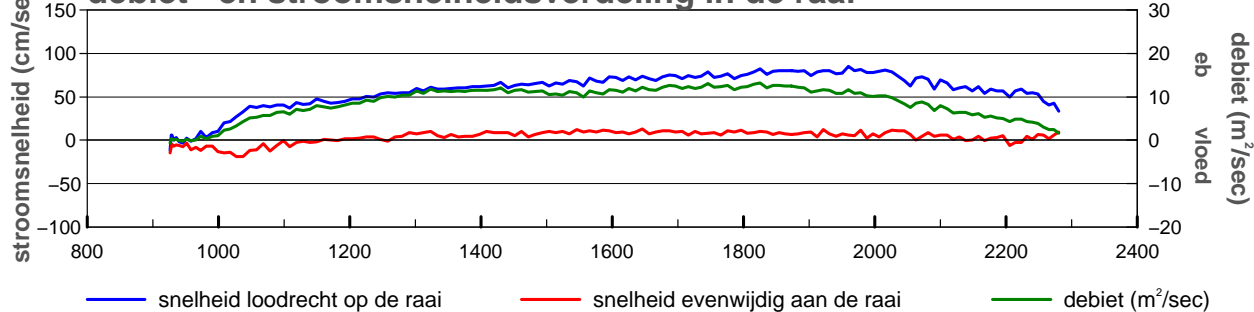

gevaren traject langs de raai

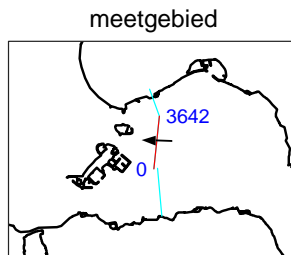
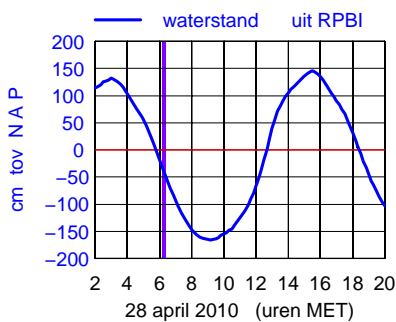
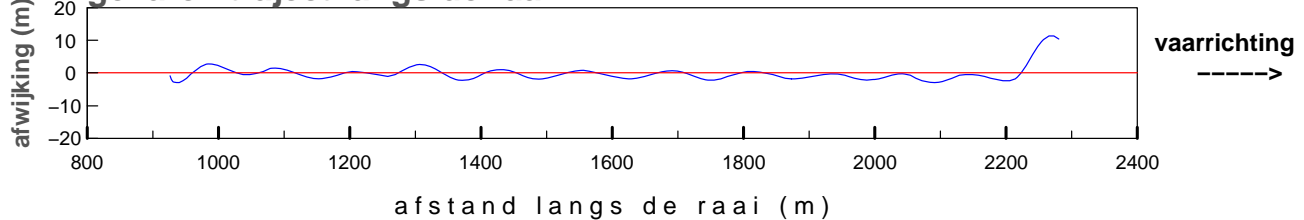

maximum gemiddelde stroom-
 snelheid in de vertikaal

afstand uit nulpunt : 1959 m
 stroomsnelheid : 85 cm/sec
 stroomrichting : 272°

doorstroomoppervlak : -19911 m²
 raaidebiet : 12075 m³/sec

gemeten snelheid (cm/sec)(eb > 0 ,vloed < 0)

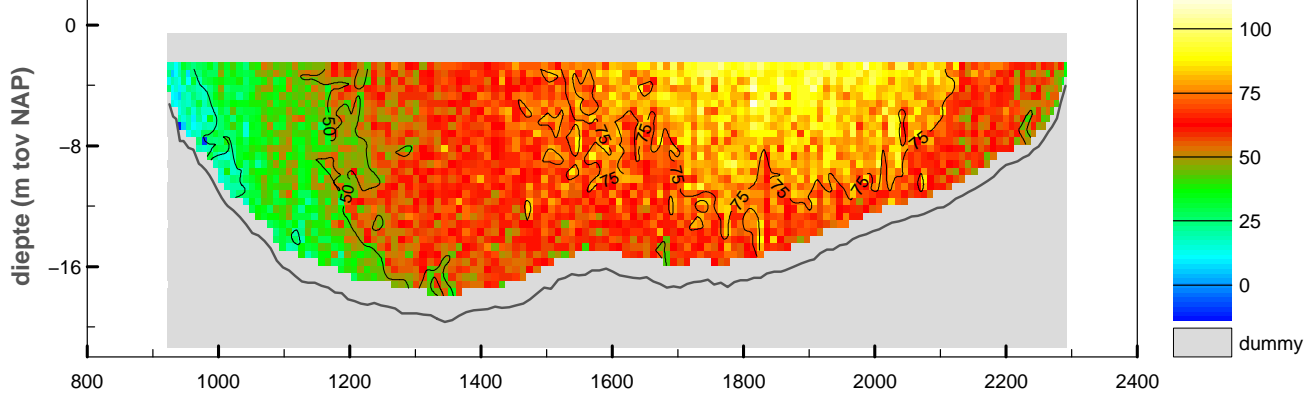

gemiddelde stroomsnelheid in de vertikaal

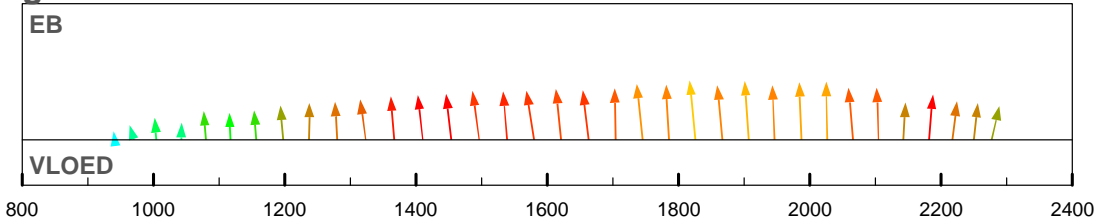

debiet- en stroomsnelheidsverdeling in de raai

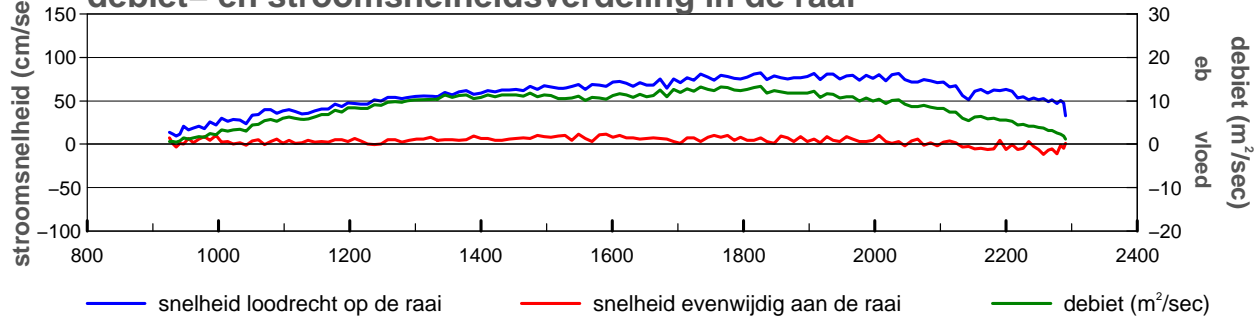

gevaren traject langs de raai

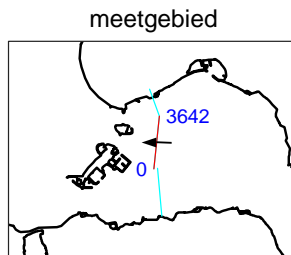
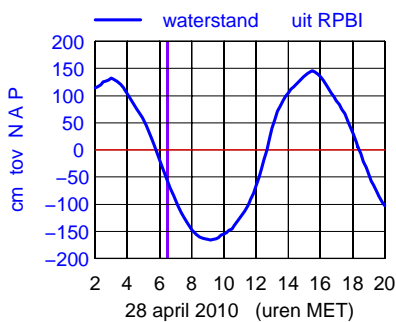
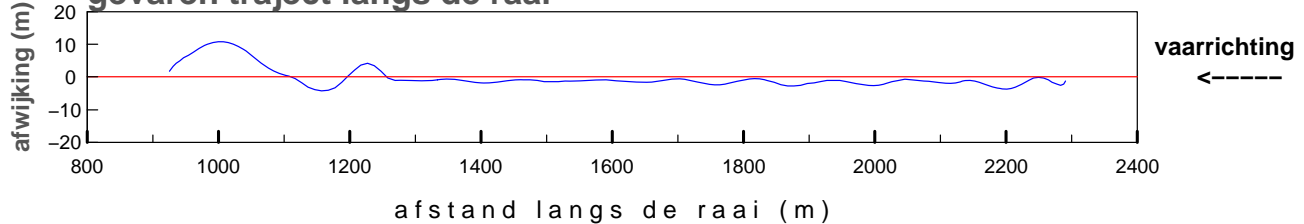

maximum gemiddelde stroom-
 snelheid in de vertikaal

afstand uit nulpunt : 1826 m
 stroomsnelheid : 83 cm/sec
 stroomrichting : 270°

doorstroomoppervlak : -19818 m²
 raaidebiet : 12040 m³/sec

gemeten snelheid (cm/sec)(eb > 0 ,vloed < 0)

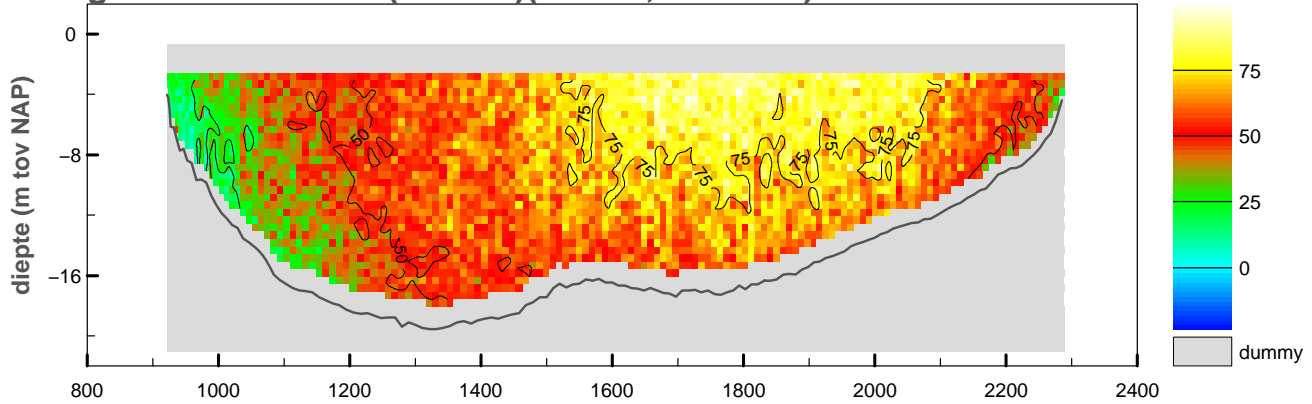

gemiddelde stroomsnelheid in de vertikaal

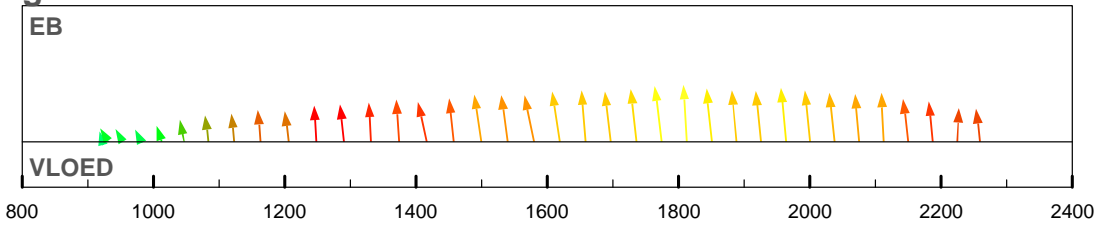

debiet- en stroomsnelheidsverdeling in de raai

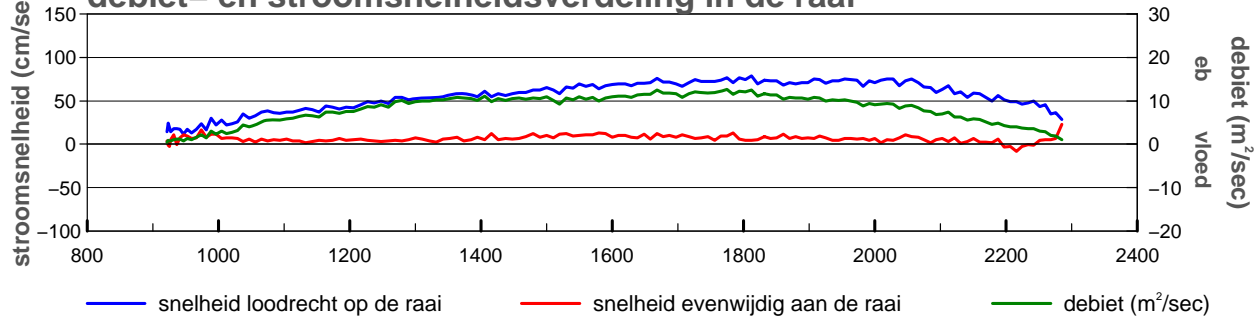

gevaren traject langs de raai

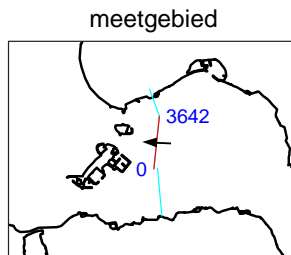
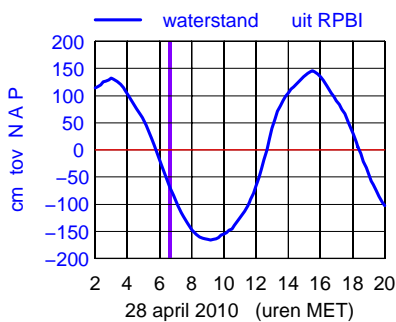
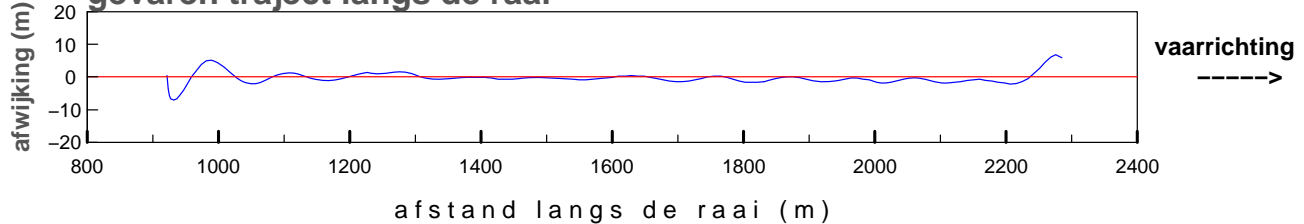

maximum gemiddelde stroom-
 snelheid in de vertikaal

afstand uit nulpunt : 1812 m
 stroomsnelheid : 79 cm/sec
 stroomrichting : 272°

doorstroomoppervlak : -19617 m²
 raaidebiet : 11359 m³/sec

gemeten snelheid (cm/sec)(eb > 0 ,vloed < 0)

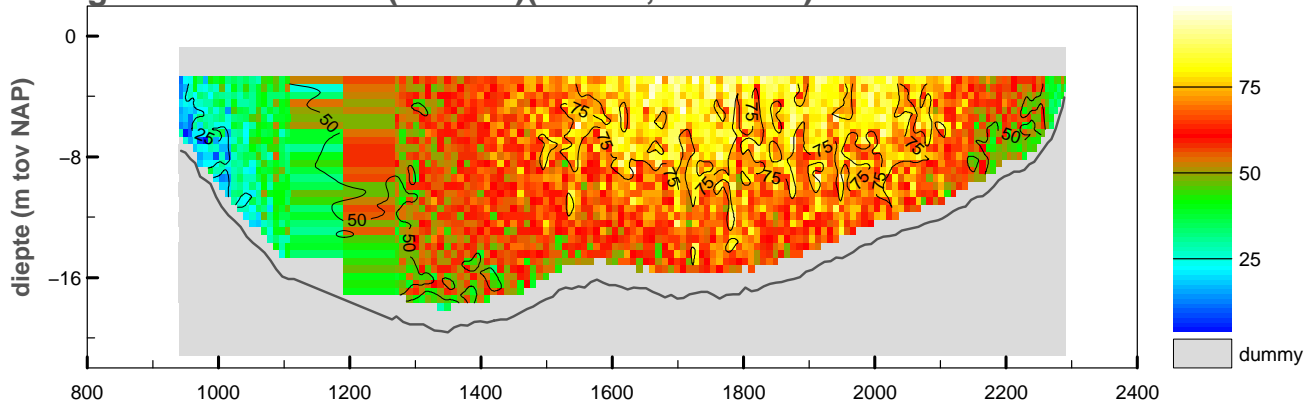

gemiddelde stroomsnelheid in de vertikaal

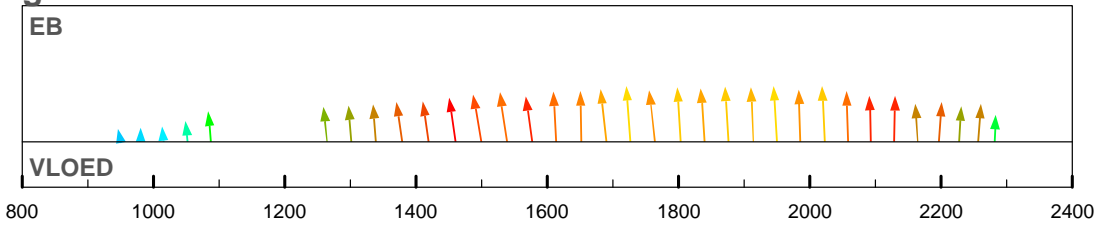

debiet- en stroomsnelheidsverdeling in de raai

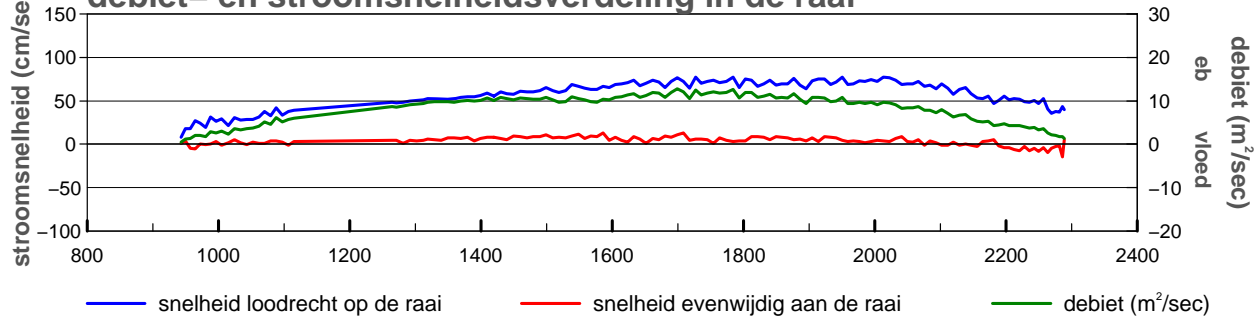

gevaren traject langs de raai

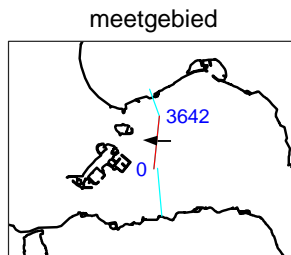
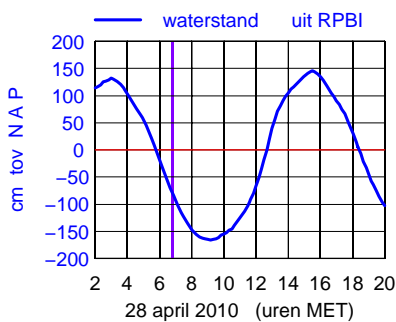
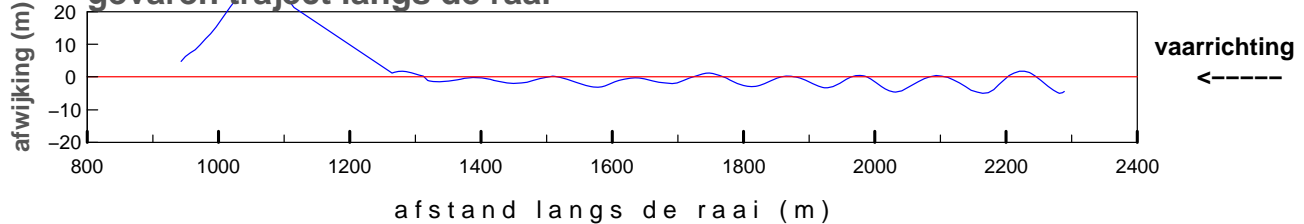

maximum gemiddelde stroom-
 snelheid in de vertikaal

afstand uit nulpunt : 1950 m
 stroomsnelheid : 77 cm/sec
 stroomrichting : 272°

doorstroomoppervlak : -19315 m²
 raaidebiet : 11191 m³/sec

gemeten snelheid (cm/sec)(eb > 0 ,vloed < 0)

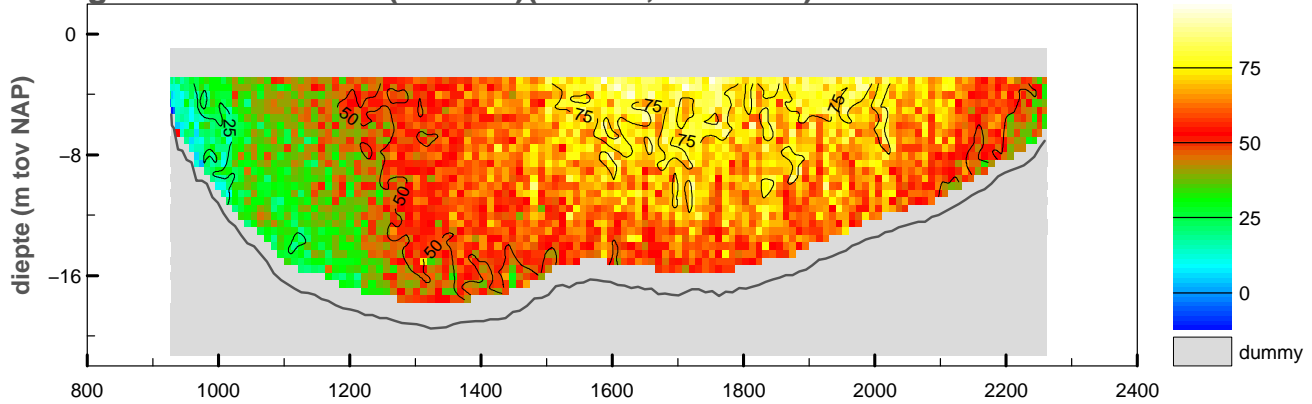

gemiddelde stroomsnelheid in de vertikaal

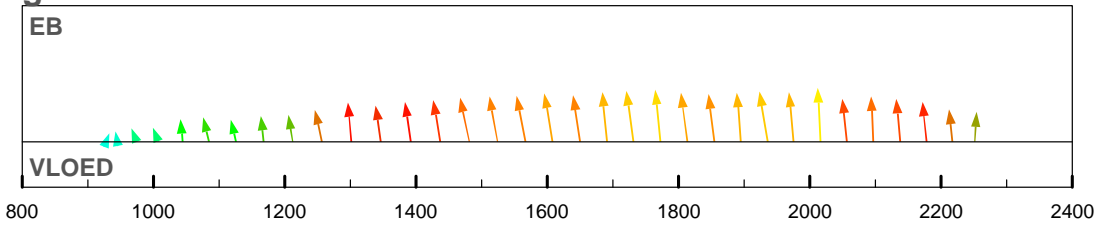

debiet- en stroomsnelheidsverdeling in de raai

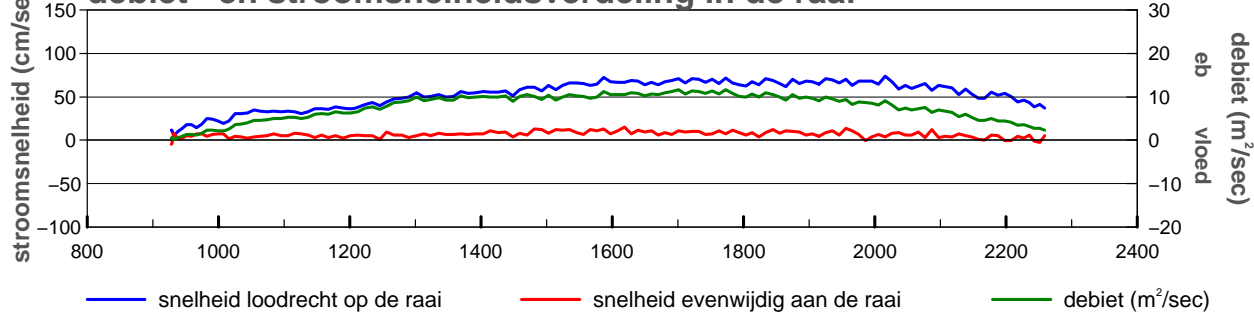

gevaren traject langs de raai

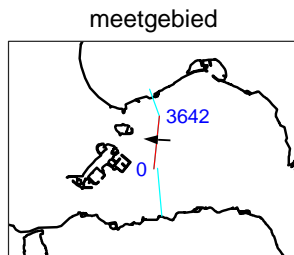
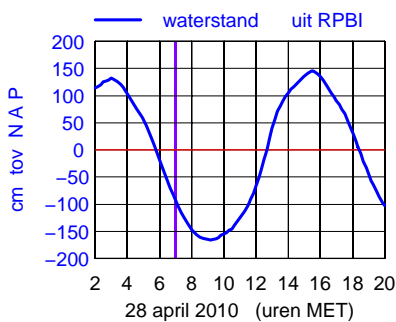
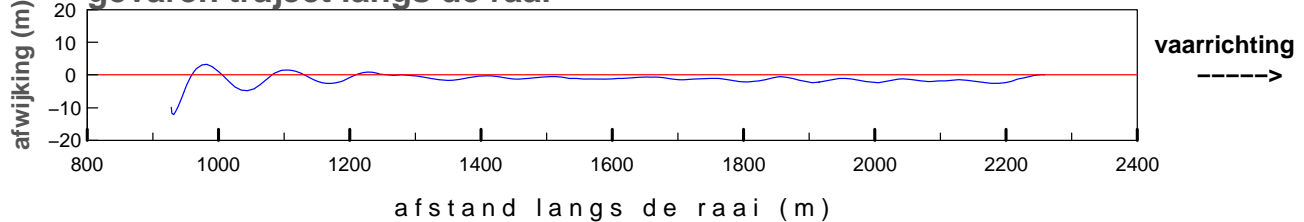

maximum gemiddelde stroom-
 snelheid in de vertikaal

afstand uit nulpunt : 2016 m
 stroomsnelheid : 74 cm/sec
 stroomrichting : 273 °

doorstroomoppervlak : -19168 m²
 raaidebiet : 10429 m³/sec

gemeten snelheid (cm/sec)(eb > 0 ,vloed < 0)

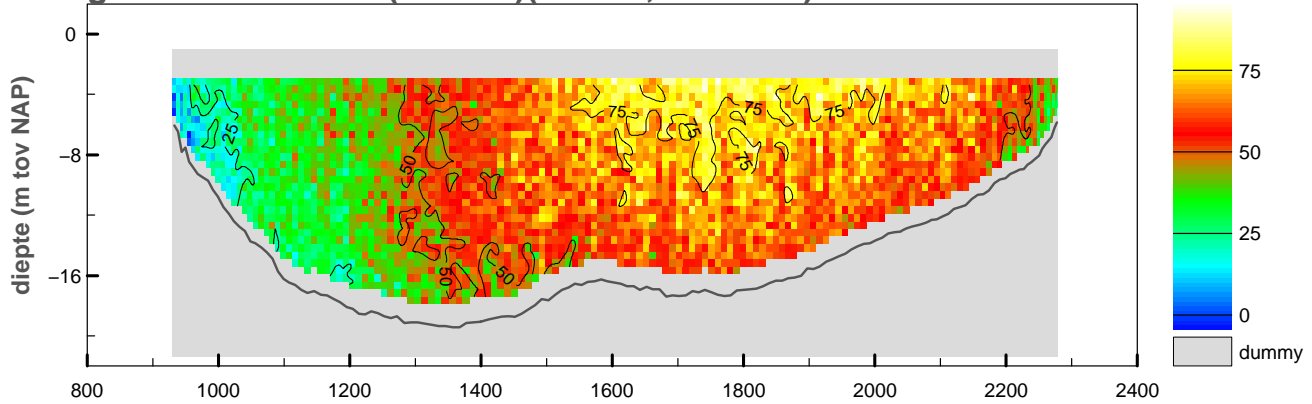

gemiddelde stroomsnelheid in de vertikaal

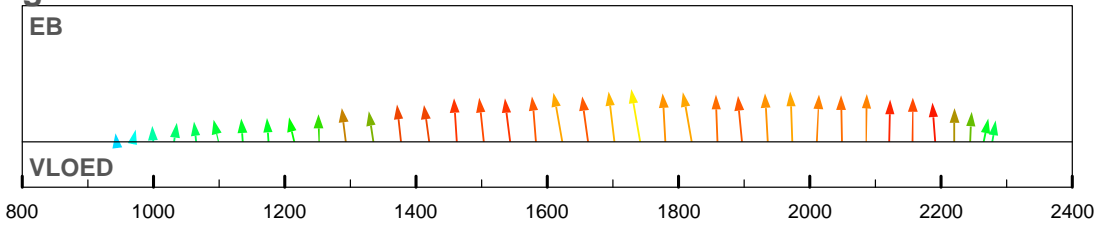

debiet- en stroomsnelheidsverdeling in de raai

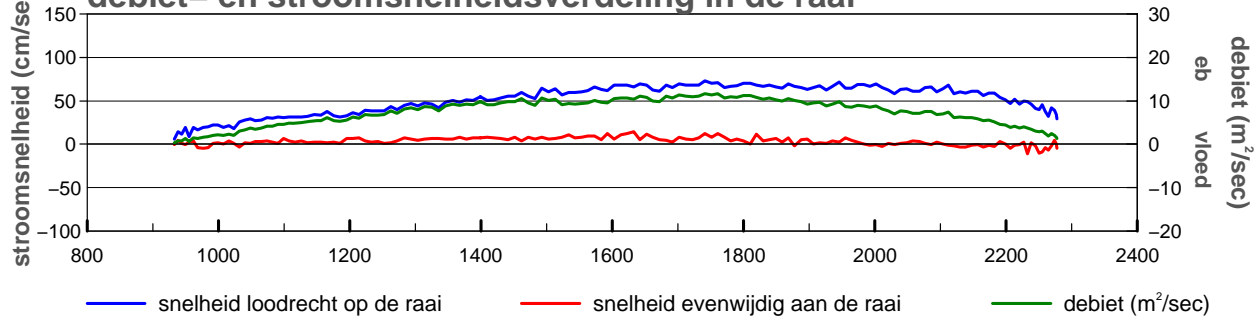

gevaren traject langs de raai

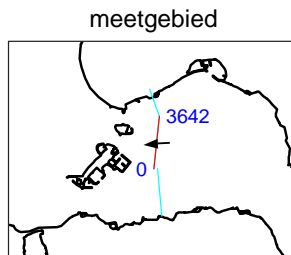
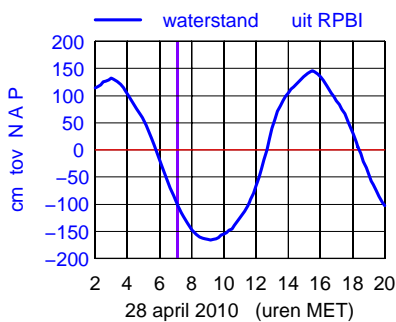
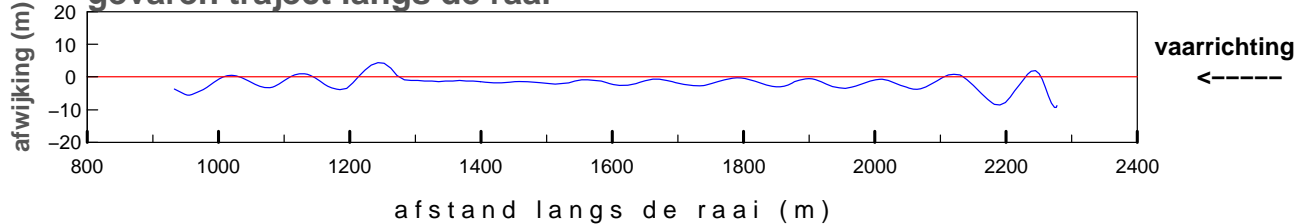

maximum gemiddelde stroom-
 snelheid in de vertikaal

afstand uit nulpunt : 1741 m
 stroomsnelheid : 74 cm/sec
 stroomrichting : 266°

doorstroomoppervlak : -19150 m²
 raaidebiet : 10179 m³/sec

gemeten snelheid (cm/sec)(eb > 0 ,vloed < 0)

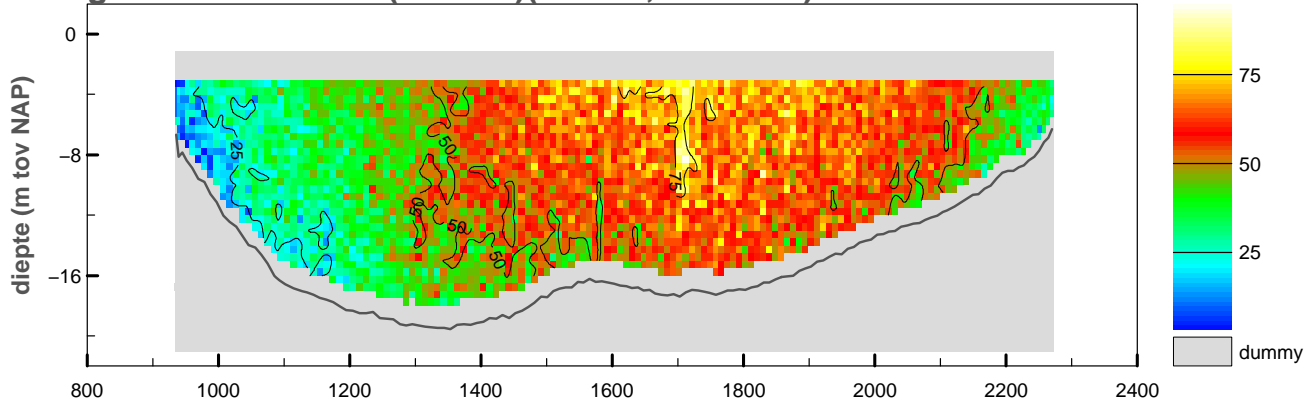

gemiddelde stroomsnelheid in de vertikaal

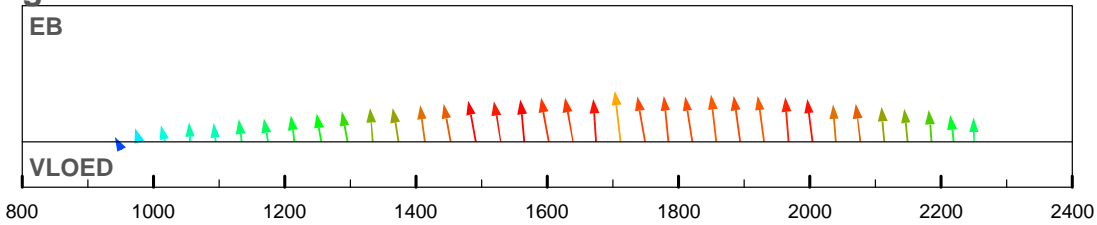

debiet- en stroomsnelheidsverdeling in de raai

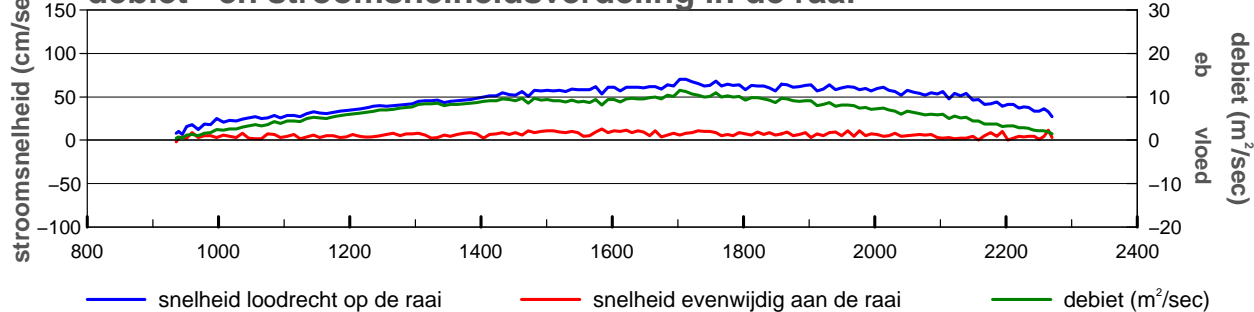

gevaren traject langs de raai

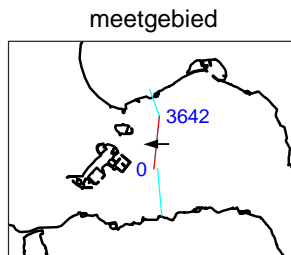
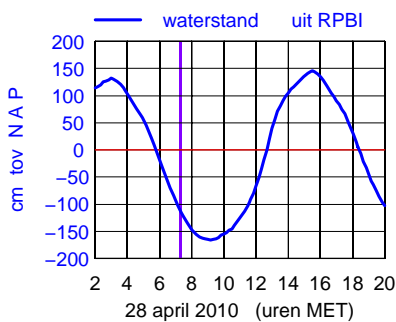
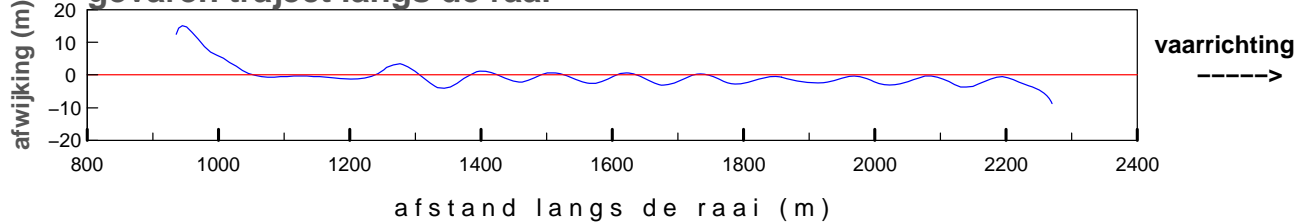

maximum gemiddelde stroom-
 snelheid in de vertikaal

afstand uit nulpunt : 1712 m
 stroomsnelheid : 71 cm/sec
 stroomrichting : 269°

doorstroomoppervlak : -18944 m²
 raaidebiet : 9290 m³/sec

gemeten snelheid (cm/sec)(eb > 0 ,vloed < 0)

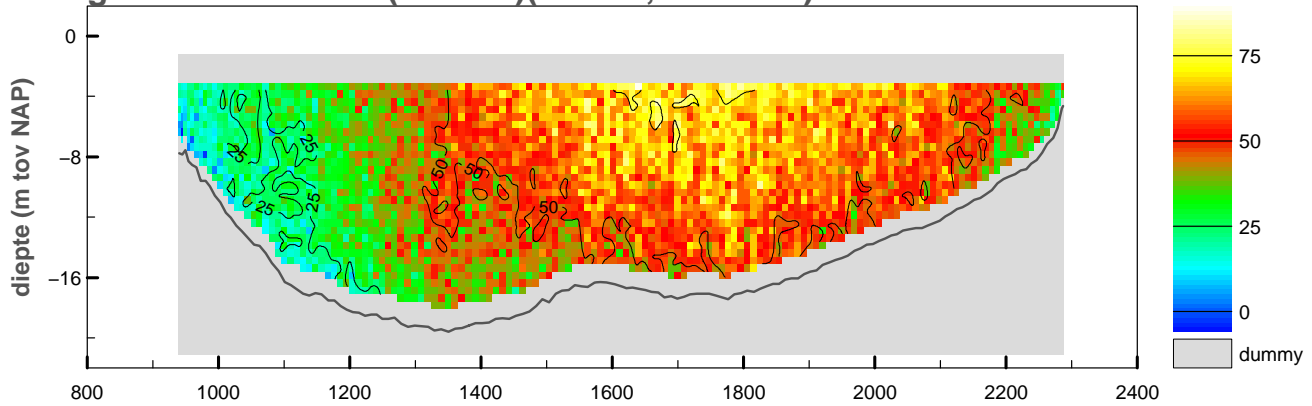

gemiddelde stroomsnelheid in de vertikaal

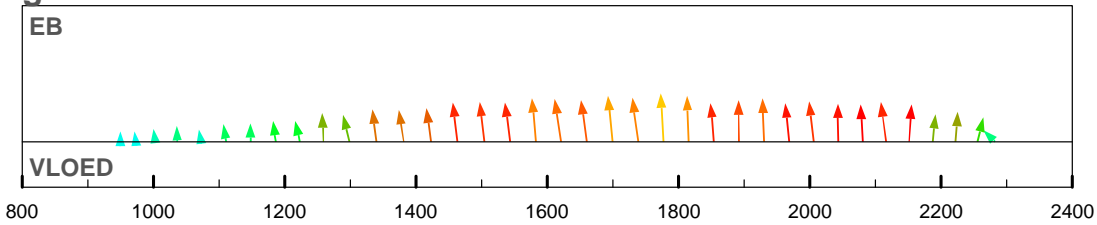

debiet- en stroomsnelheidsverdeling in de raai

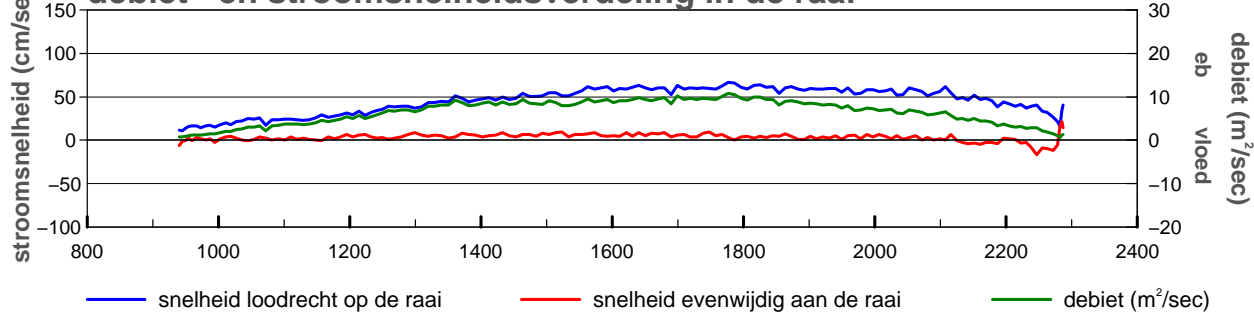

gevaren traject langs de raai

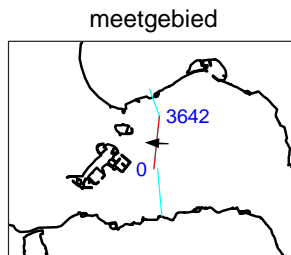
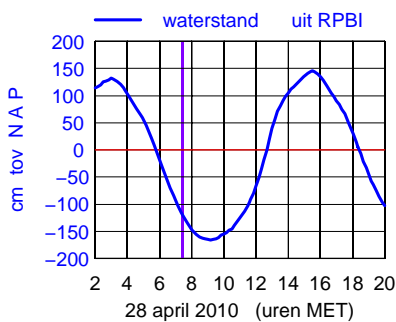
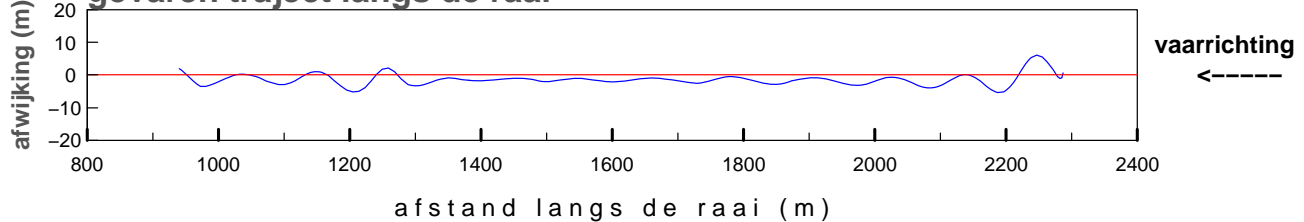

maximum gemiddelde stroom-
 snelheid in de vertikaal

afstand uit nulpunt : 1777 m
 stroomsnelheid : 67 cm/sec
 stroomrichting : 273 °

doorstroomoppervlak : -18879 m²
 raaidebiet : 8860 m³/sec

gemeten snelheid (cm/sec)(eb > 0 ,vloed < 0)

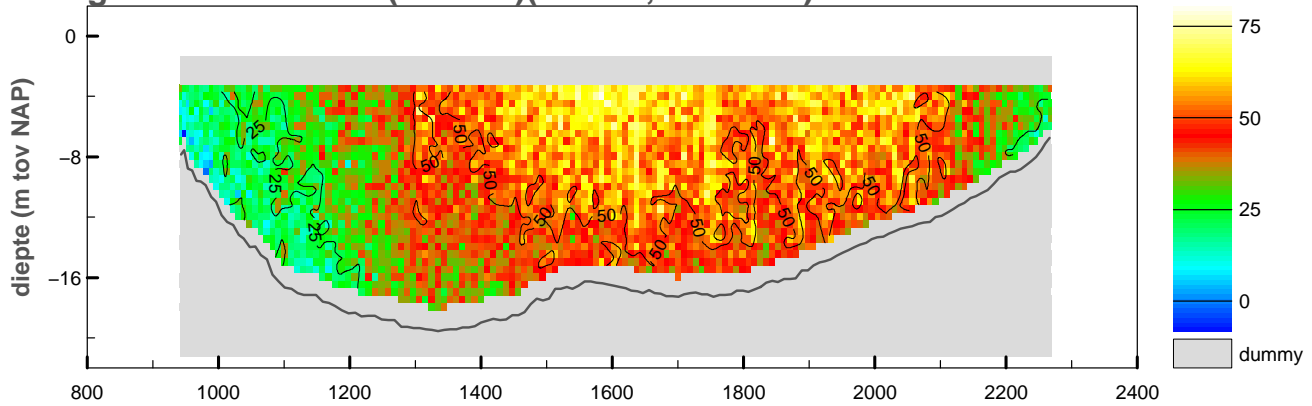

gemiddelde stroomsnelheid in de vertikaal

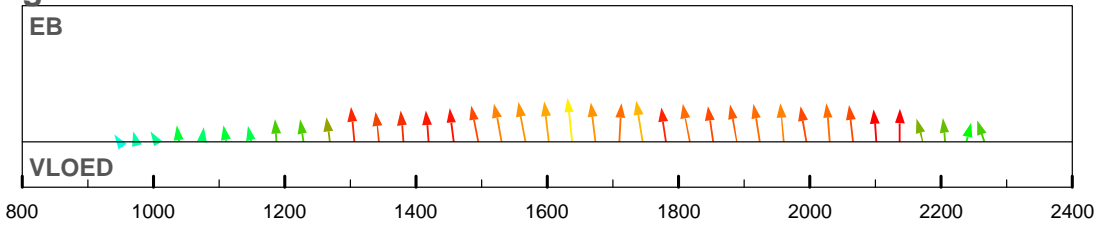

debiet- en stroomsnelheidsverdeling in de raai

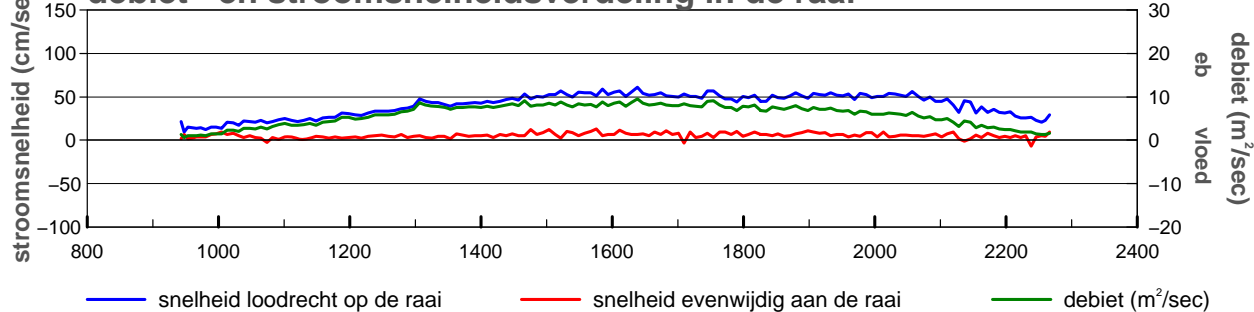

gevaren traject langs de raai

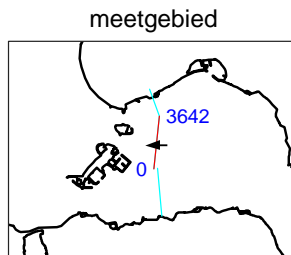
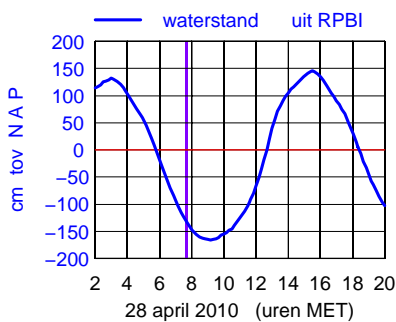
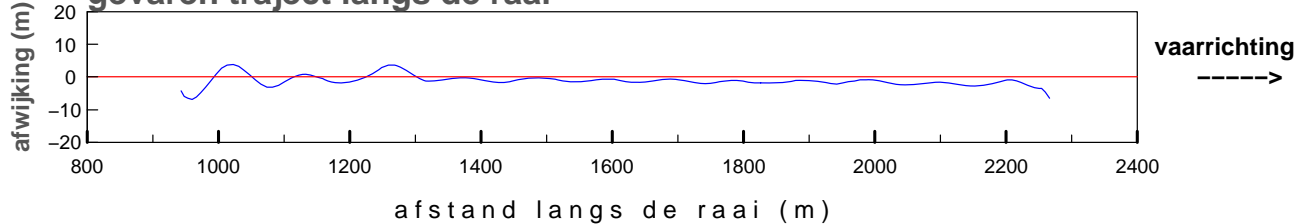

maximum gemiddelde stroom-
 snelheid in de vertikaal

afstand uit nulpunt : 1638 m
 stroomsnelheid : 61 cm/sec
 stroomrichting : 270°

doorstroomoppervlak : -18605 m²
 raaidebiet : 7843 m³/sec

gemeten snelheid (cm/sec)(eb > 0 ,vloed < 0)

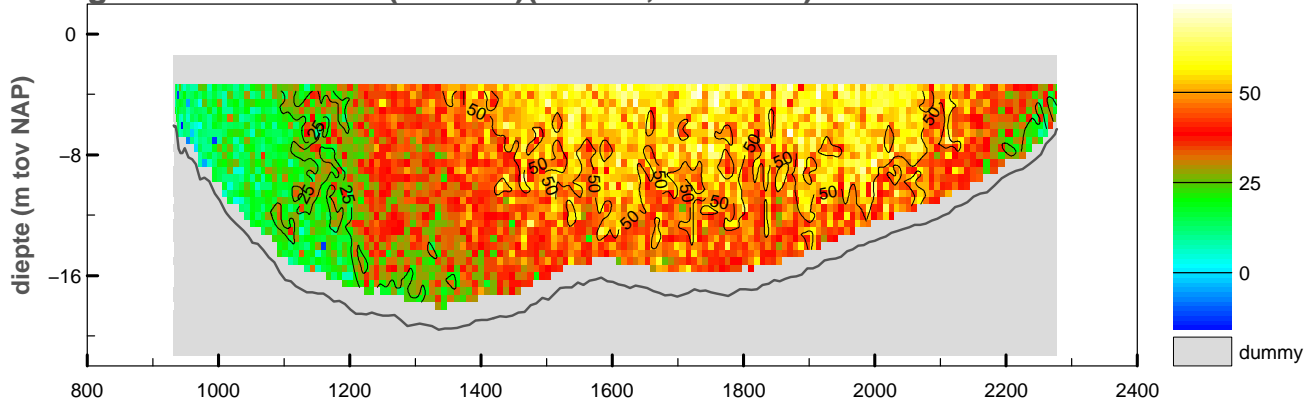

gemiddelde stroomsnelheid in de vertikaal

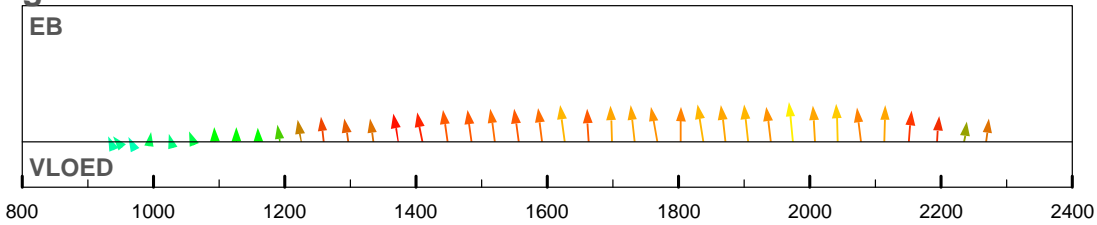

debiet- en stroomsnelheidsverdeling in de raai

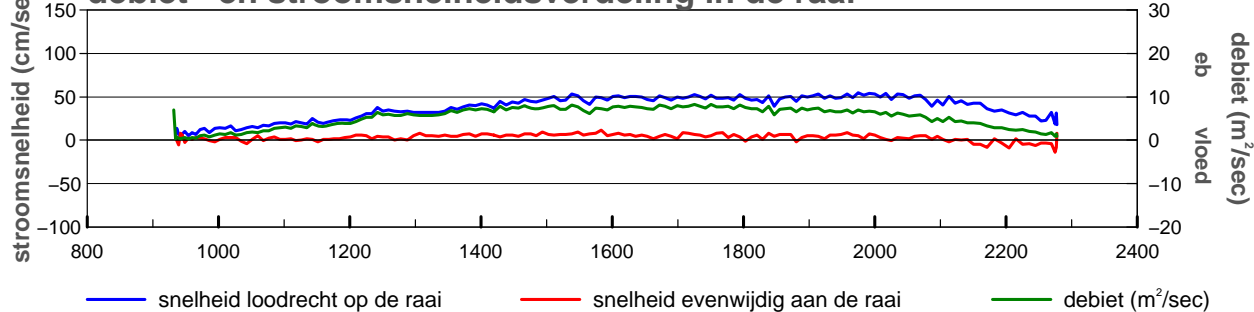

gevaren traject langs de raai

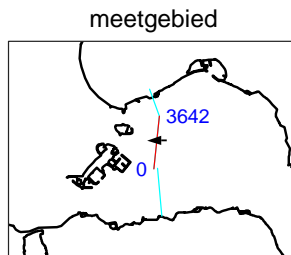
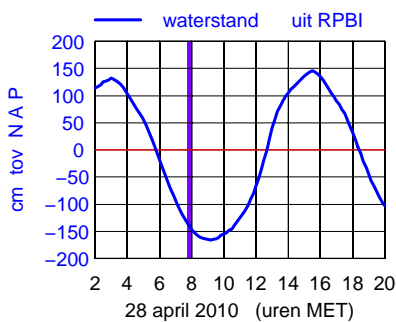
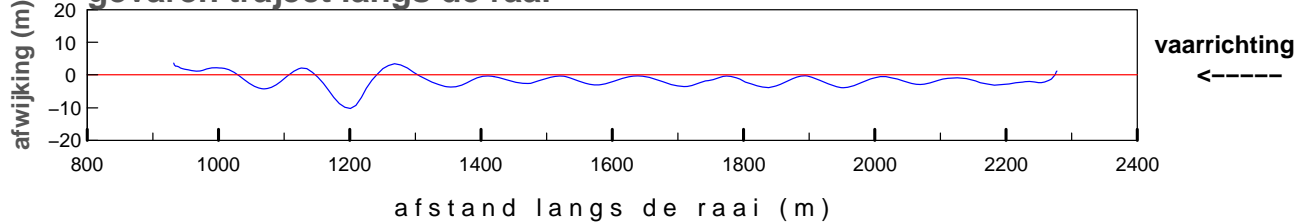

maximum gemiddelde stroom-
 snelheid in de vertikaal

afstand uit nulpunt : 1974 m
 stroomsnelheid : 55 cm/sec
 stroomrichting : 270°

doorstroomoppervlak : -18628 m²
 raaidebiet : 7281 m³/sec

gemeten snelheid (cm/sec)(eb > 0 ,vloed < 0)

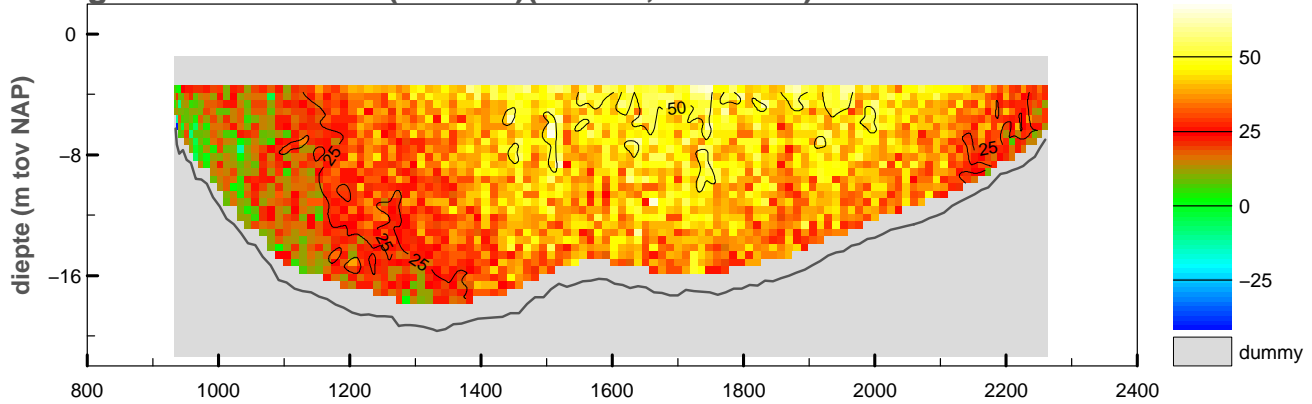

gemiddelde stroomsnelheid in de vertikaal

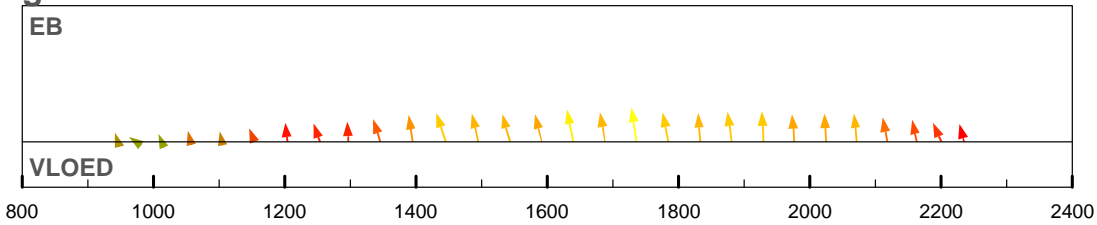

debiet- en stroomsnelheidsverdeling in de raai

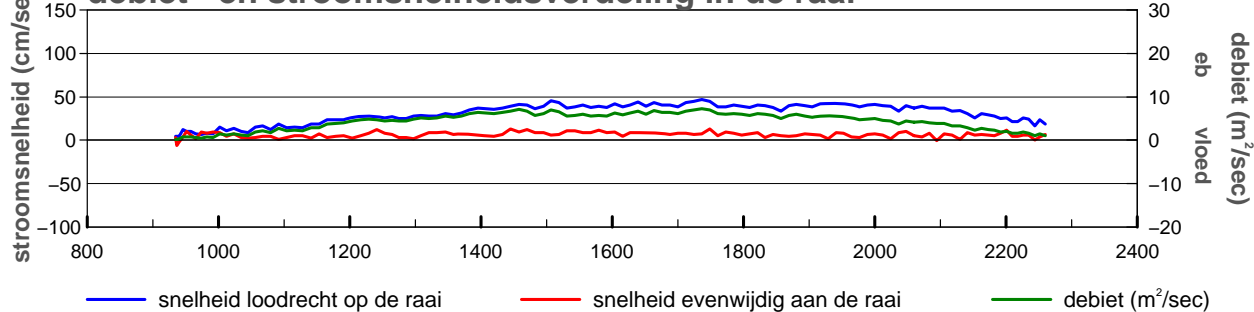

gevaren traject langs de raai

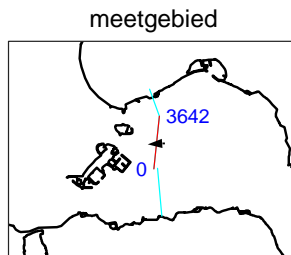
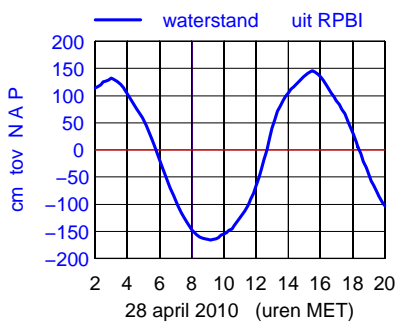
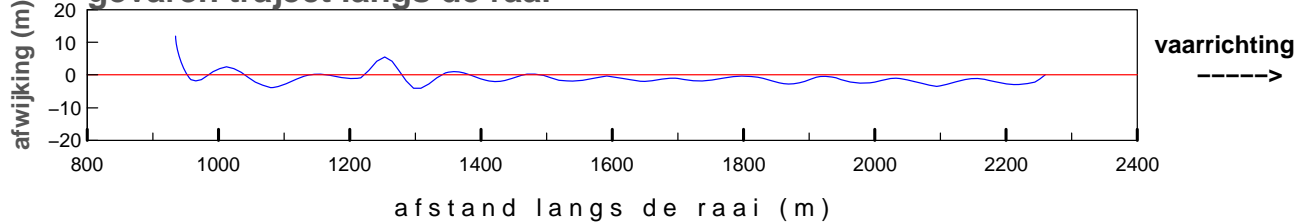

maximum gemiddelde stroom-
 snelheid in de vertikaal

afstand uit nulpunt : 1736 m
 stroomsnelheid : 48 cm/sec
 stroomrichting : 267°

doorstroomoppervlak : -18349 m²
 raaidebiet : 5963 m³/sec

gemeten snelheid (cm/sec)(eb > 0 ,vloed < 0)

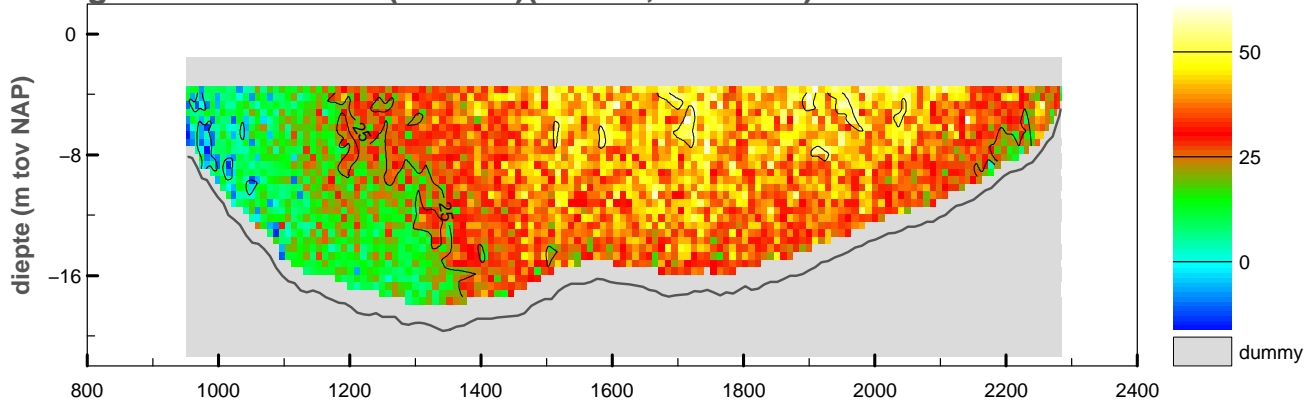

gemiddelde stroomsnelheid in de vertikaal

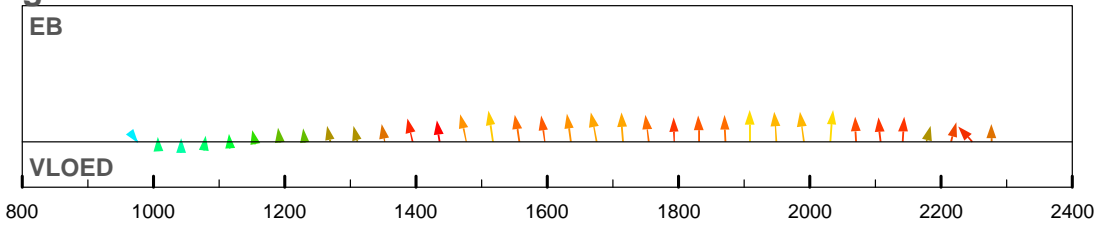

debiet- en stroomsnelheidsverdeling in de raai

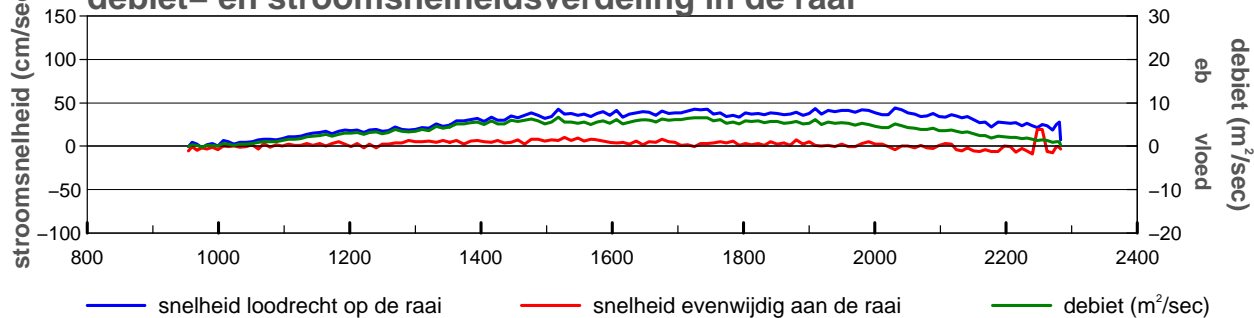

gevaren traject langs de raai

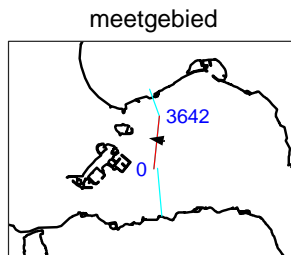
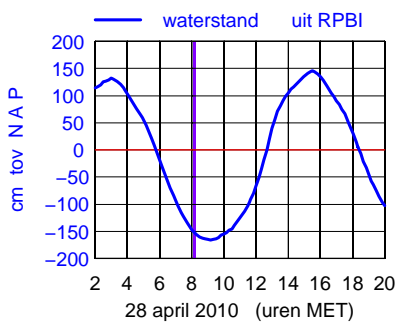
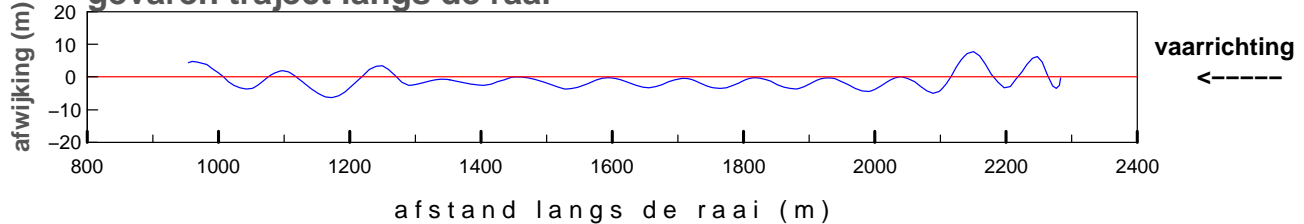

maximum gemiddelde stroom-
 snelheid in de vertikaal

afstand uit nulpunt : 2031 m
 stroomsnelheid : 44 cm/sec
 stroomrichting : 281°

doorstroomoppervlak : -18320 m²
 raaidebiet : 5333 m³/sec

gemeten snelheid (cm/sec)(eb > 0 ,vloed < 0)

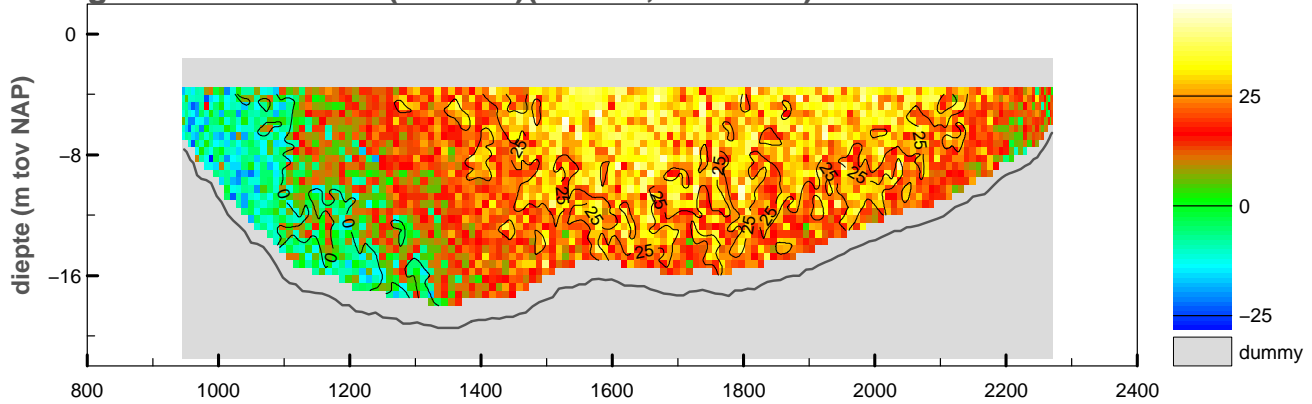

gemiddelde stroomsnelheid in de vertikaal

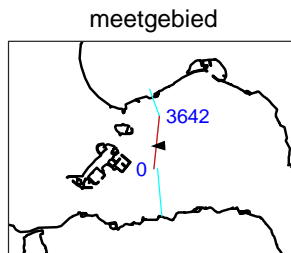
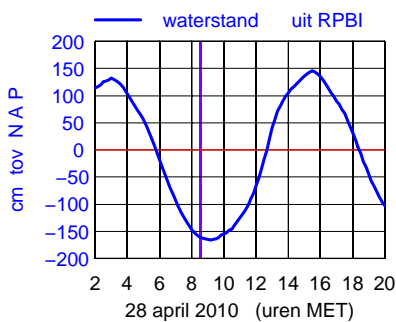
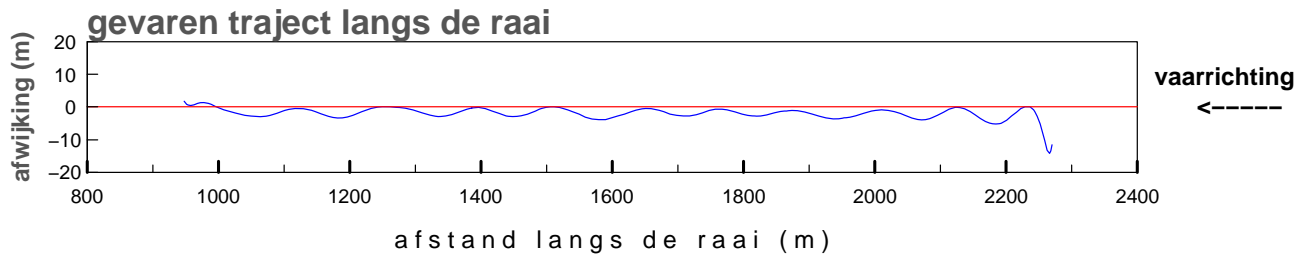
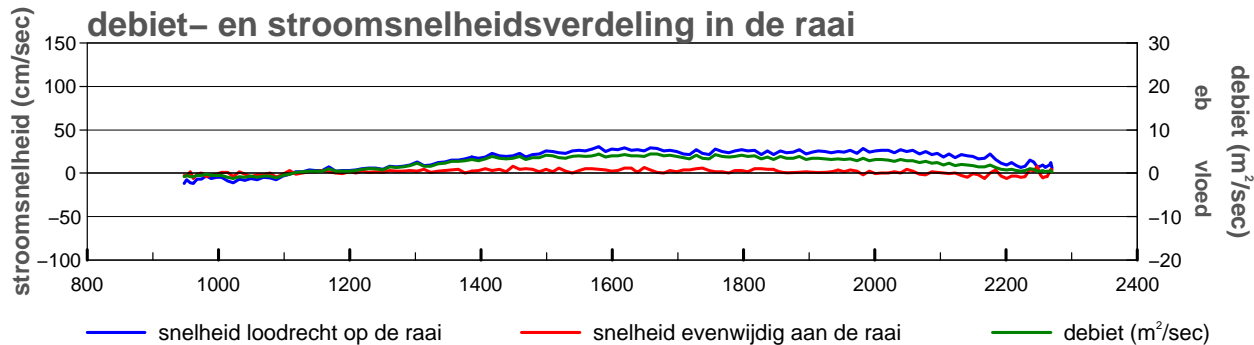
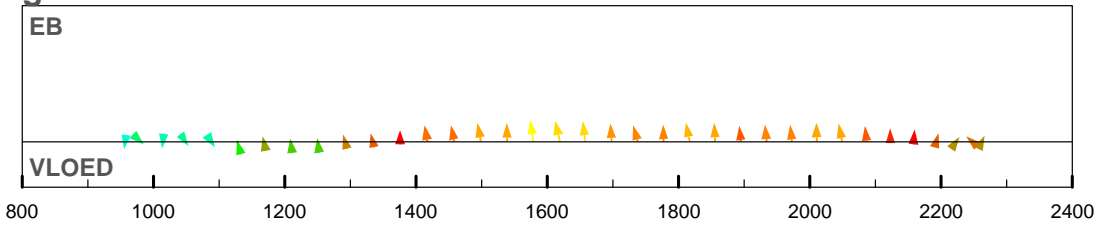

maximum gemiddelde stroom-
 snelheid in de vertikaal

afstand uit nulpunt : 1579 m
 stroomsnelheid : 31 cm/sec
 stroomrichting : 267°

doorstroomoppervlak : -18208 m²
 raaidebiet : 3017 m³/sec

gemeten snelheid (cm/sec)(eb > 0 ,vloed < 0)

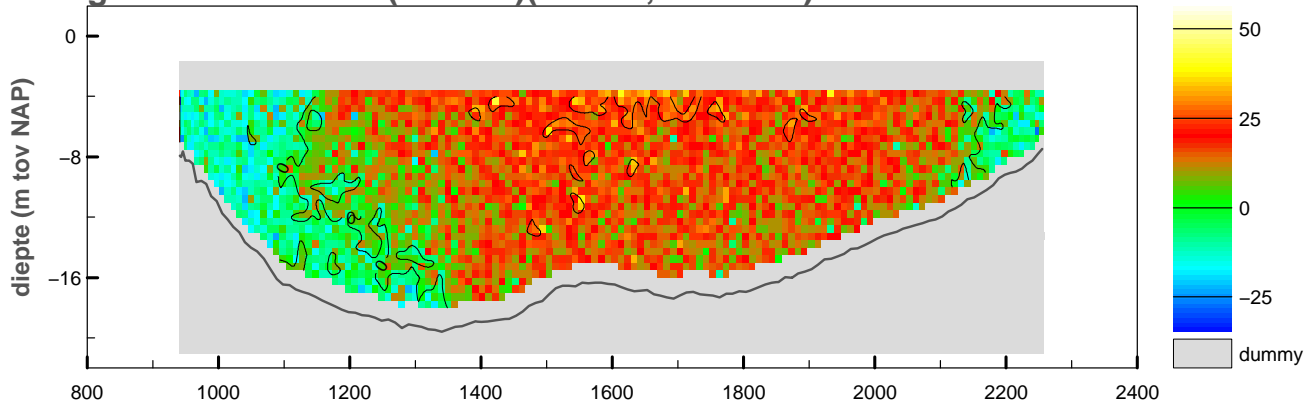

gemiddelde stroomsnelheid in de vertikaal

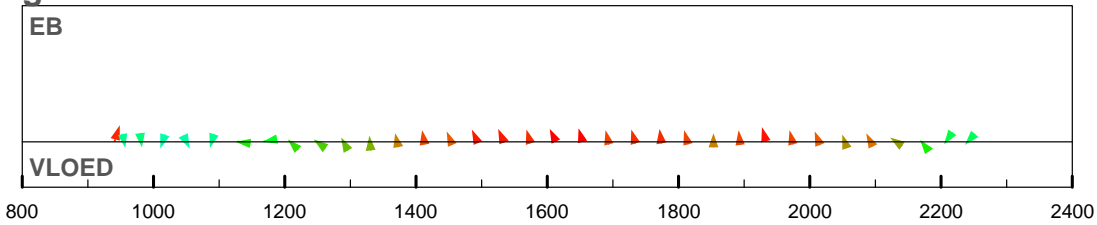

debiet- en stroomsnelheidsverdeling in de raai

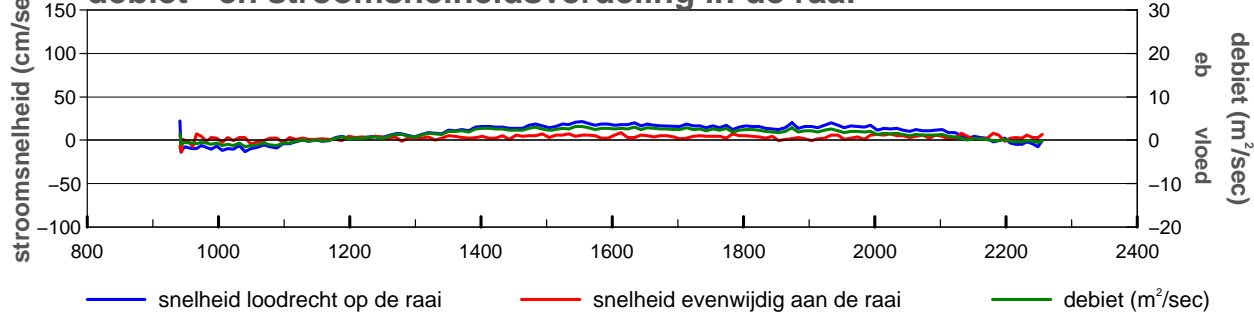

gevaren traject langs de raai

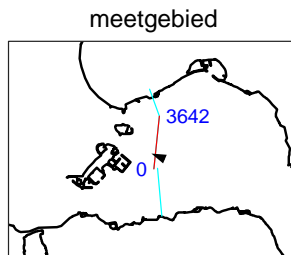
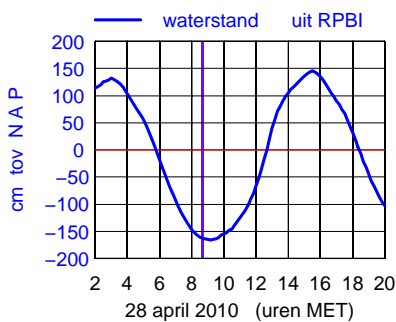
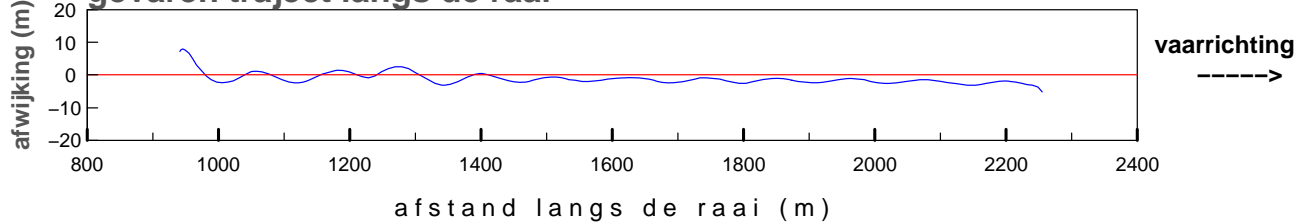

maximum gemiddelde stroom-
 snelheid in de vertikaal

afstand uit nulpunt : 941 m
 stroomsnelheid : 23 cm/sec
 stroomrichting : 292°

doorstroomoppervlak : -18133 m²
 raaidebiet : 1762 m³/sec

gemeten snelheid (cm/sec)(eb > 0 ,vloed < 0)

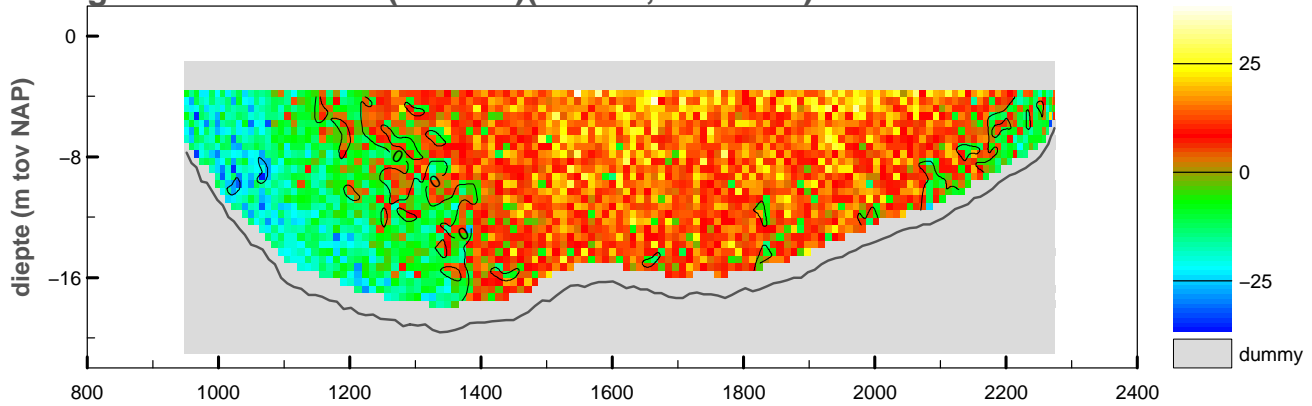

gemiddelde stroomsnelheid in de vertikaal

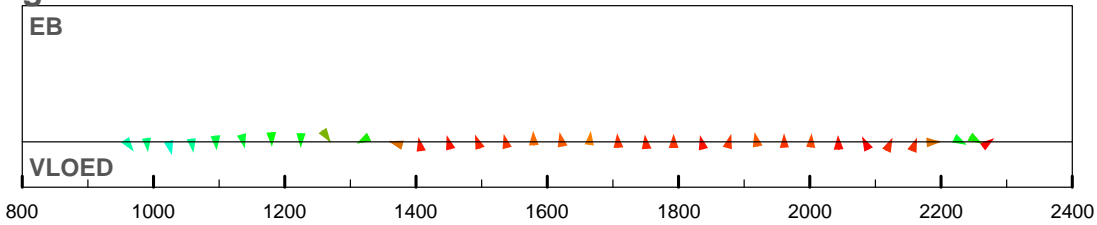

debiet- en stroomsnelheidsverdeling in de raai

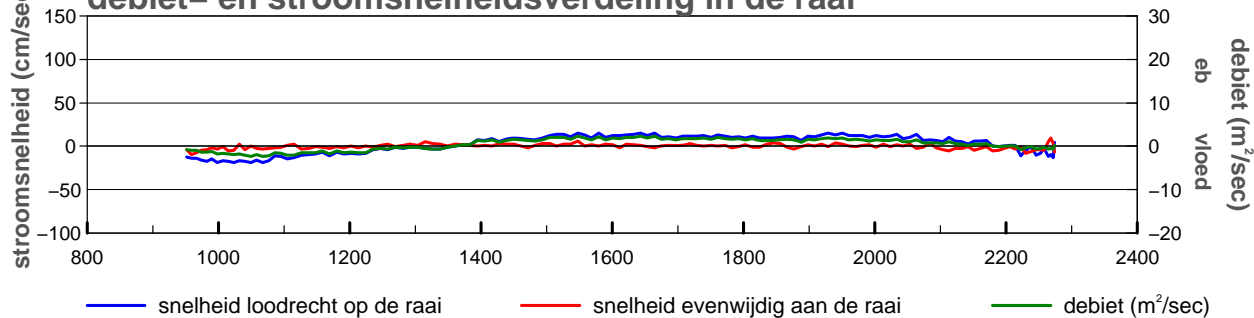

gevaren traject langs de raai

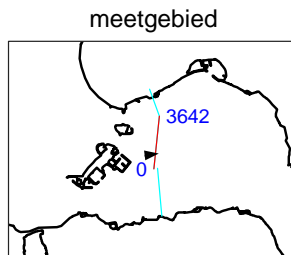
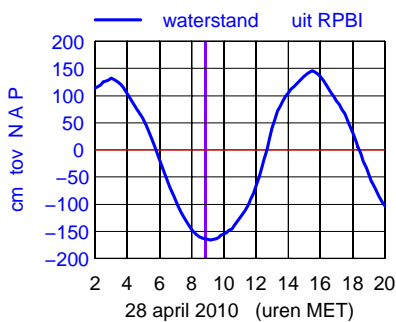
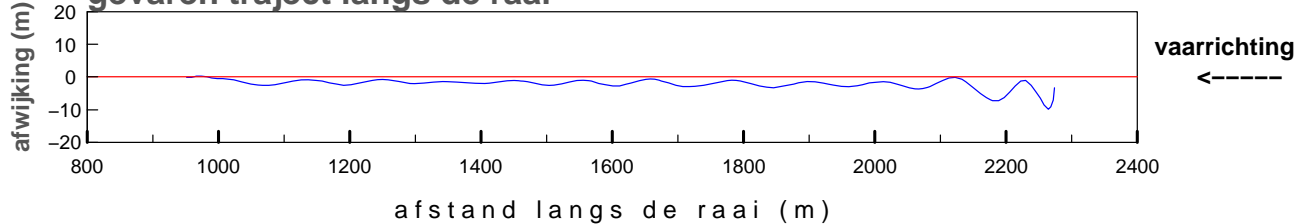

maximum gemiddelde stroom-
 snelheid in de vertikaal

afstand uit nulpunt : 1023 m
 stroomsnelheid : 19 cm/sec
 stroomrichting : 82°

doorstroomoppervlak : -18154 m²
 raaidebiet : 662 m³/sec

gemeten snelheid (cm/sec)(eb > 0 ,vloed < 0)

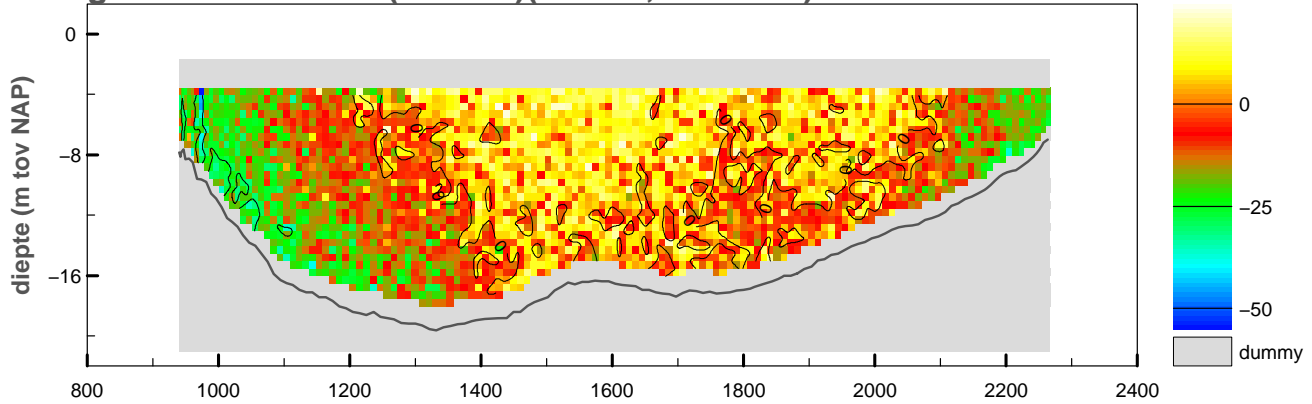

gemiddelde stroomsnelheid in de vertikaal

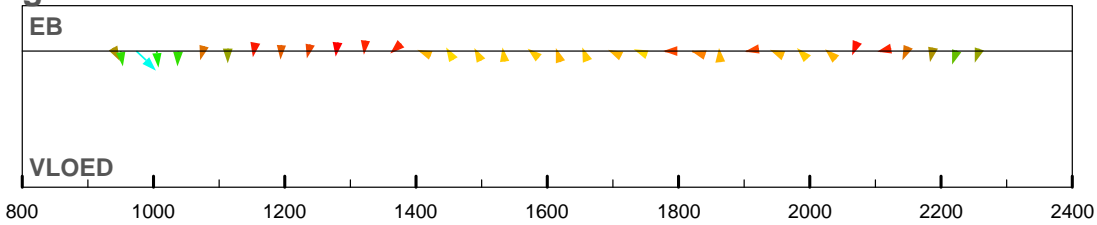

debiet- en stroomsnelheidsverdeling in de raai

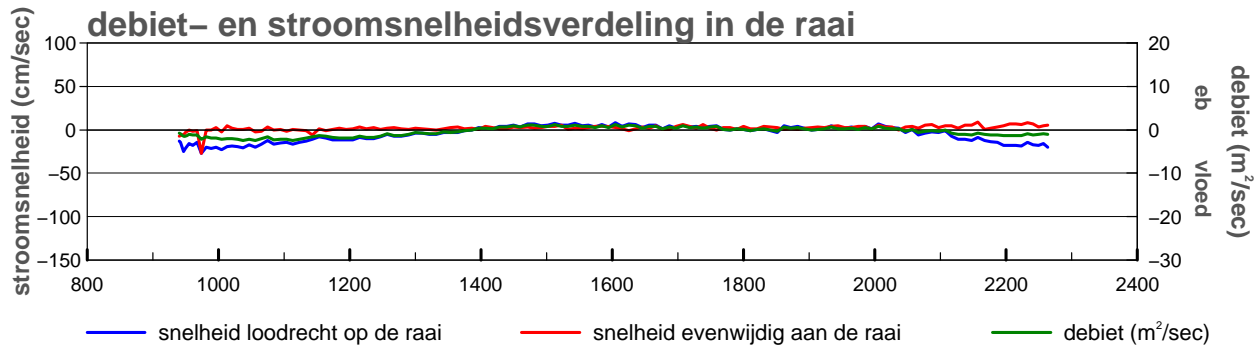

gevaren traject langs de raai

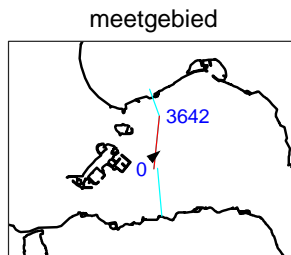
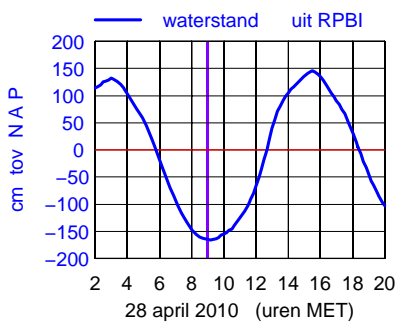
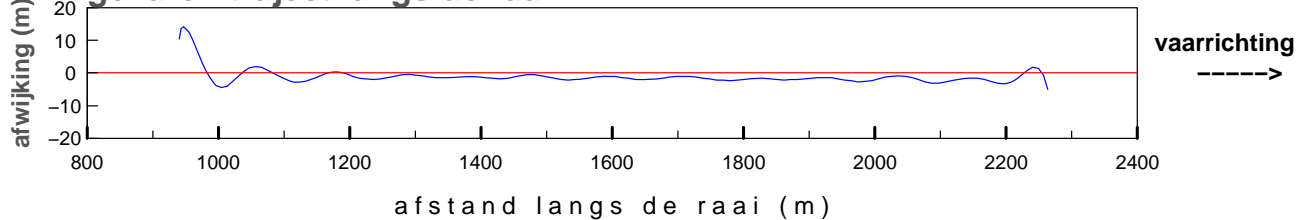

maximum gemiddelde stroom-
 snelheid in de vertikaal

afstand uit nulpunt : 974 m
 stroomsnelheid : 38 cm/sec
 stroomrichting : 50°

doorstroomoppervlak : -18135 m²
 raaidebiet : -541 m³/sec

gemeten snelheid (cm/sec)(eb > 0 ,vloed < 0)

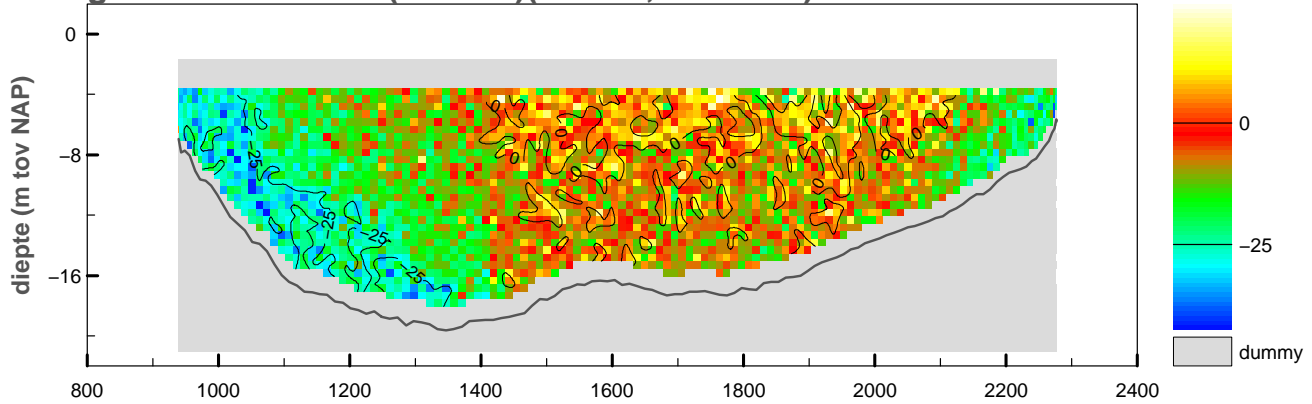

gemiddelde stroomsnelheid in de vertikaal

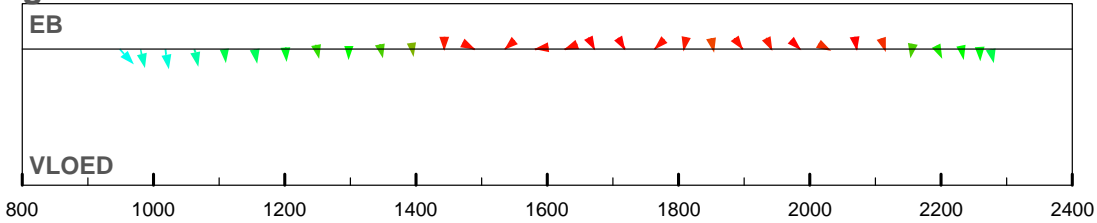

debiet- en stroomsnelheidsverdeling in de raai

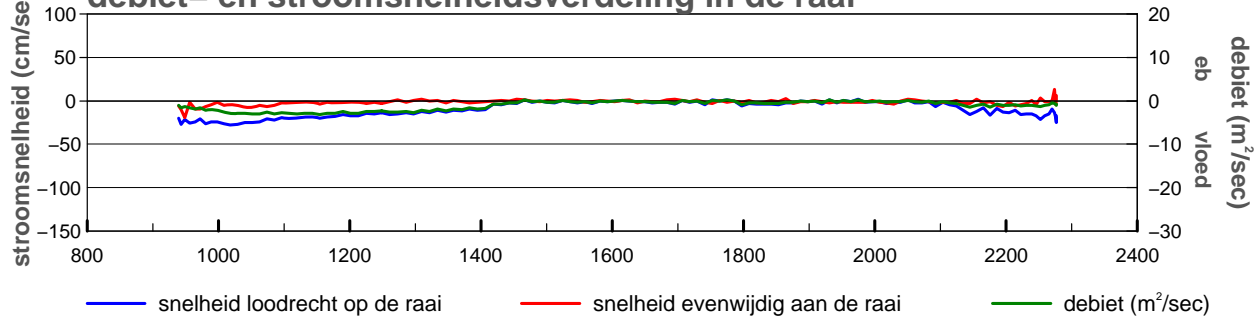

gevaren traject langs de raai

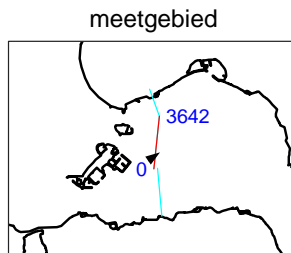
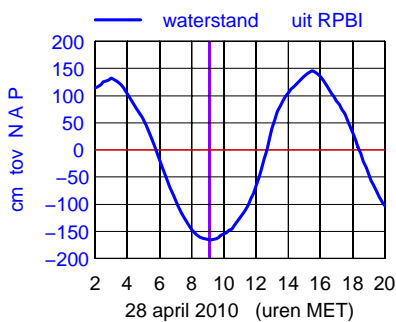
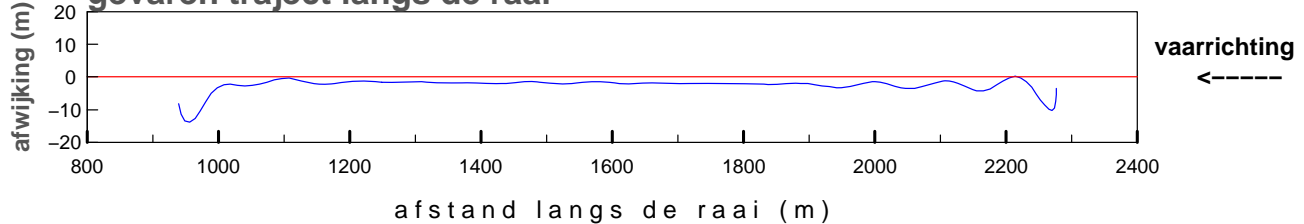

maximum gemiddelde stroom-
 snelheid in de vertikaal

afstand uit nulpunt : 949 m
 stroomsnelheid : 29 cm/sec
 stroomrichting : 53°

doorstroomoppervlak : -18215 m²
 raaidebiet : -1491 m³/sec

gemeten snelheid (cm/sec)(eb > 0 ,vloed < 0)

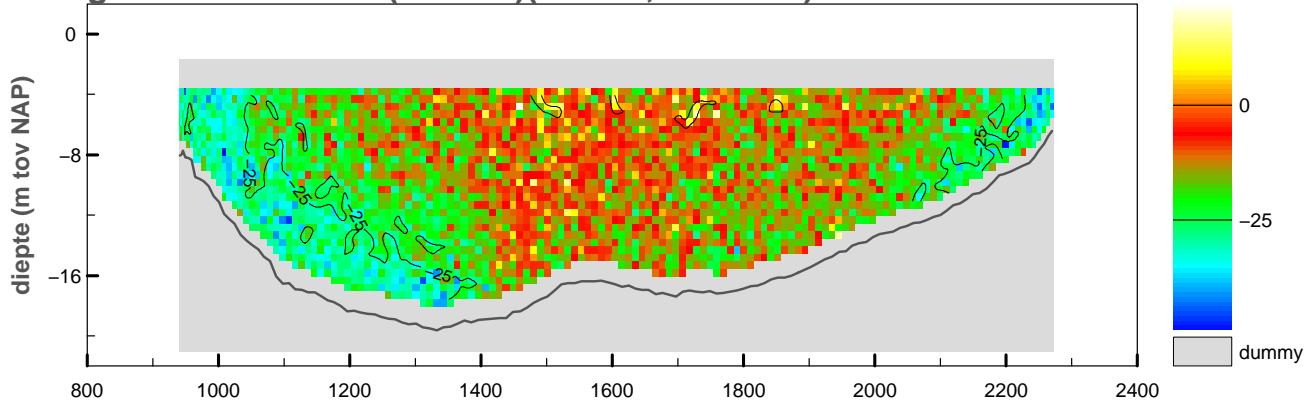

gemiddelde stroomsnelheid in de vertikaal

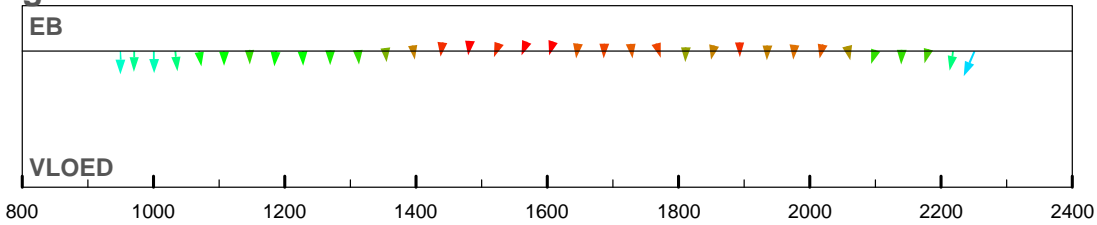

debiet- en stroomsnelheidsverdeling in de raai

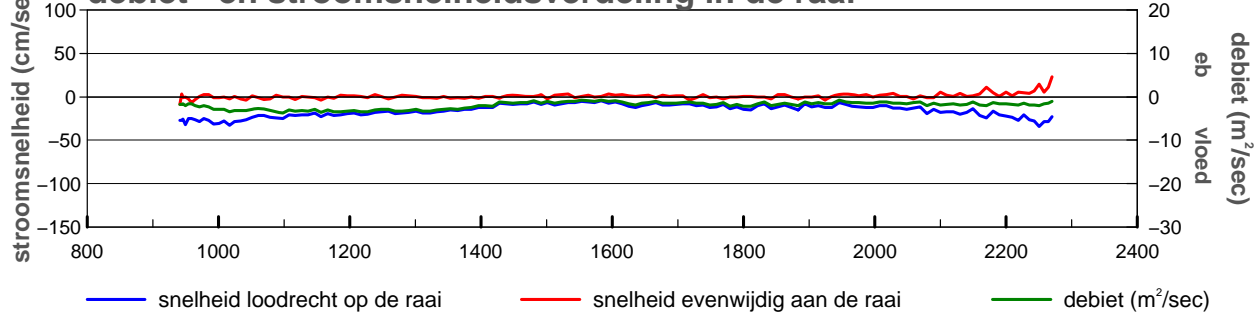

gevaren traject langs de raai

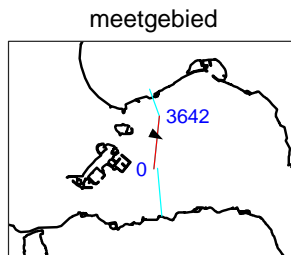
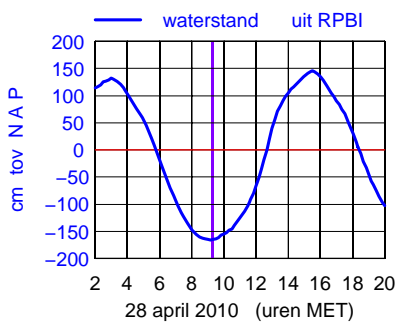
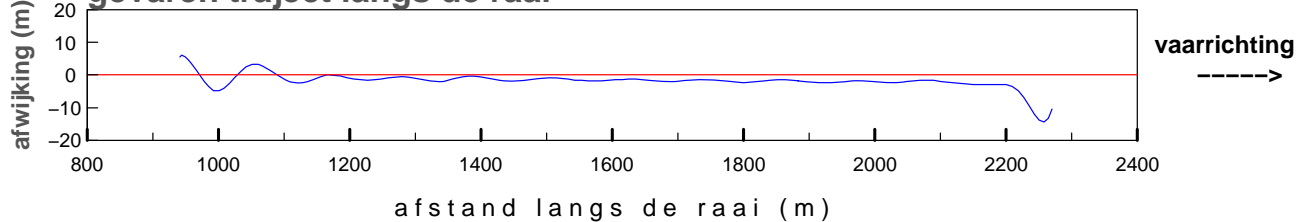

maximum gemiddelde stroom-
 snelheid in de vertikaal

afstand uit nulpunt : 2250 m
 stroomsnelheid : 37 cm/sec
 stroomrichting : 118°

doorstroomoppervlak : -18161 m²
 raaidebiet : -2651 m³/sec

gemeten snelheid (cm/sec)(eb > 0 ,vloed < 0)

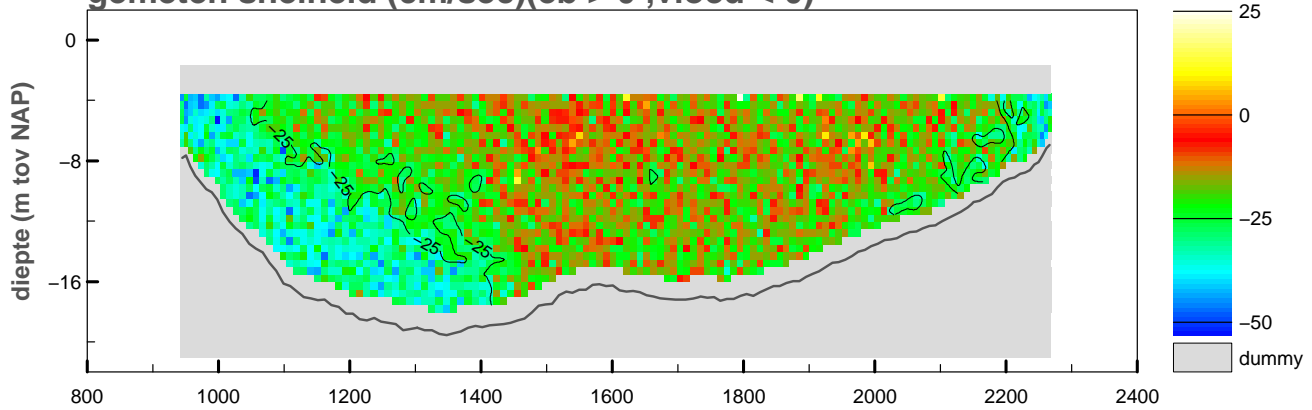

gemiddelde stroomsnelheid in de vertikaal

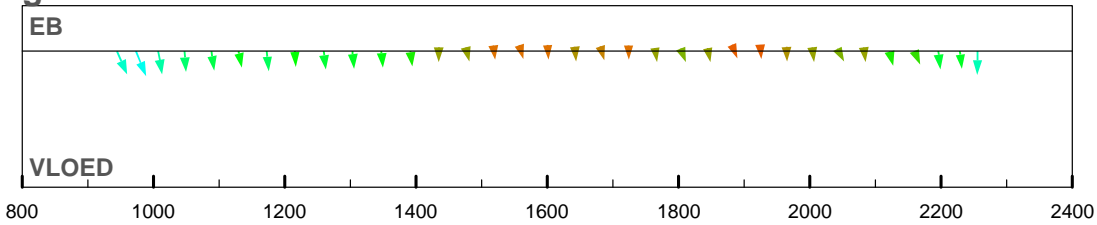

debiet- en stroomsnelheidsverdeling in de raai

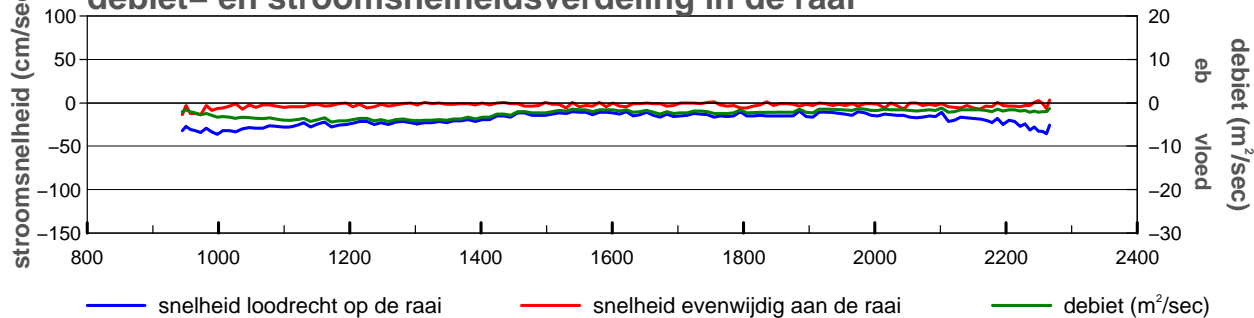

gevaren traject langs de raai

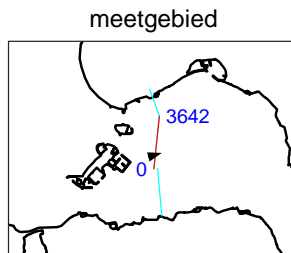
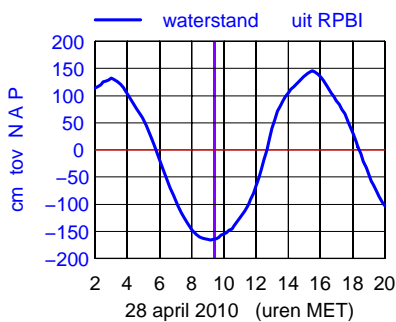
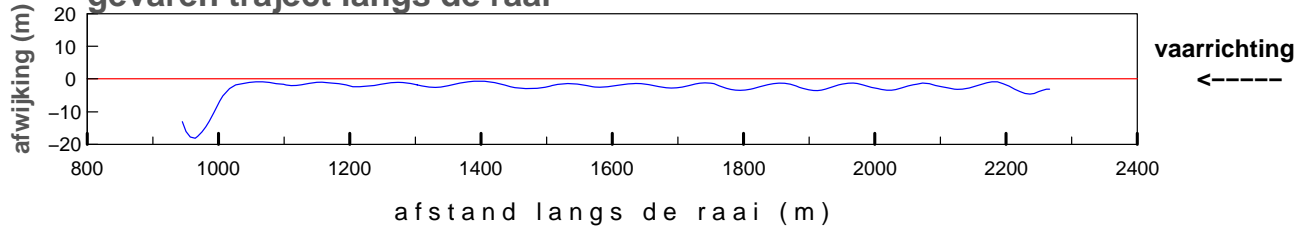

maximum gemiddelde stroom-
 snelheid in de vertikaal

afstand uit nulpunt : 973 m
 stroomsnelheid : 37 cm/sec
 stroomrichting : 74°

doorstroomoppervlak : -18126 m²
 raaidebiet : -3335 m³/sec

gemeten snelheid (cm/sec)(eb > 0 ,vloed < 0)

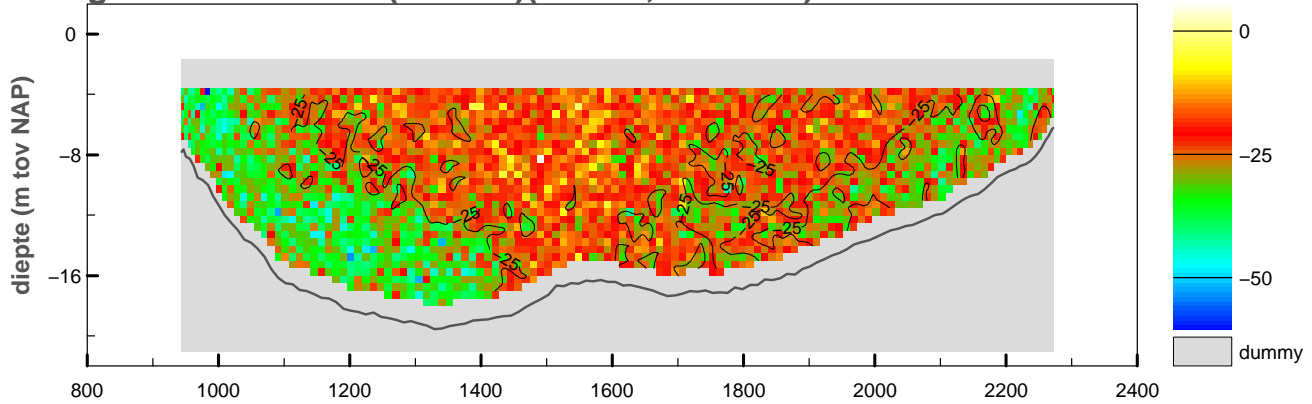

gemiddelde stroomsnelheid in de vertikaal

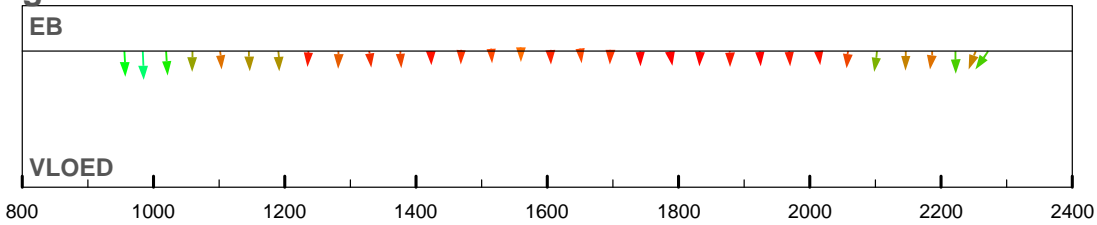

debiet- en stroomsnelheidsverdeling in de raai

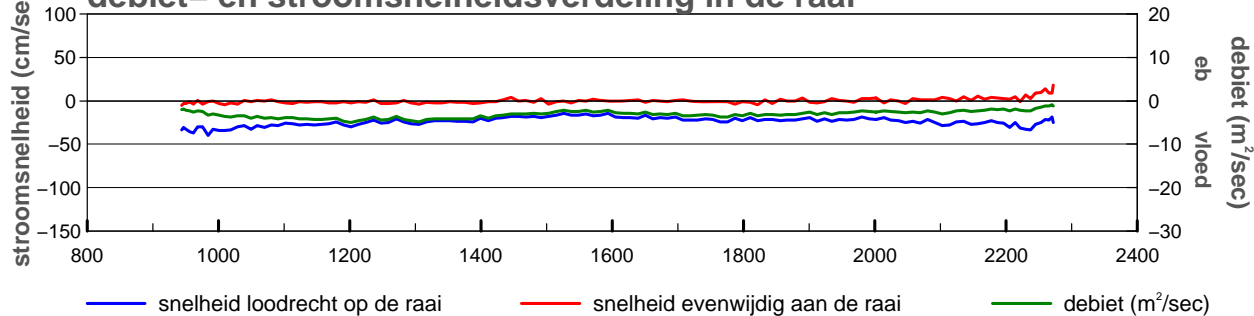

gevaren traject langs de raai

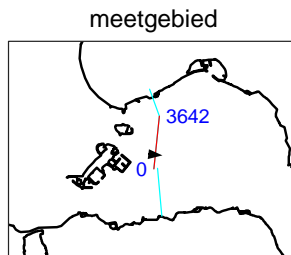
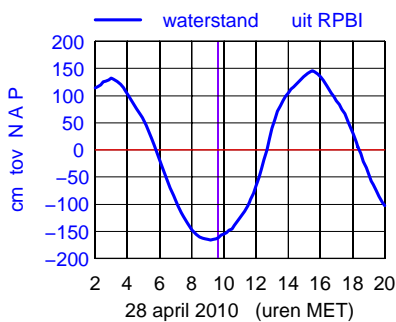
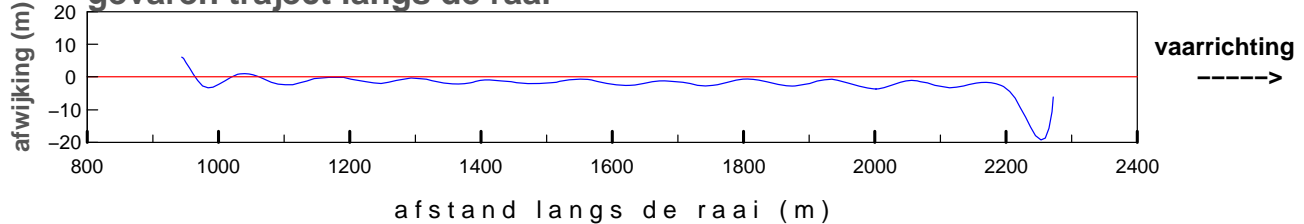

maximum gemiddelde stroom-
 snelheid in de vertikaal

afstand uit nulpunt : 984 m
 stroomsnelheid : 40 cm/sec
 stroomrichting : 95°

doorstroomoppervlak : -18164 m²
 raaidebiet : -4187 m³/sec

gemeten snelheid (cm/sec)(eb > 0 ,vloed < 0)

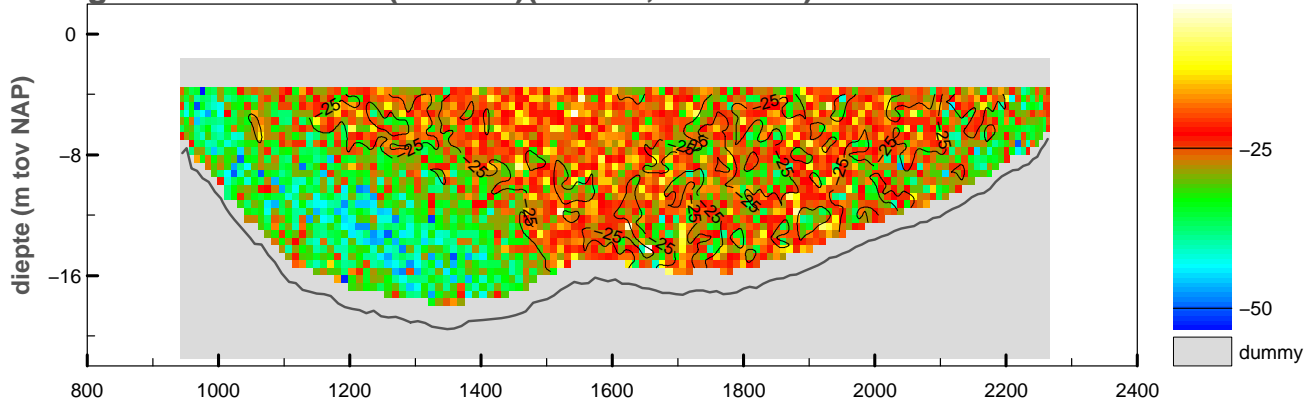

gemiddelde stroomsnelheid in de vertikaal

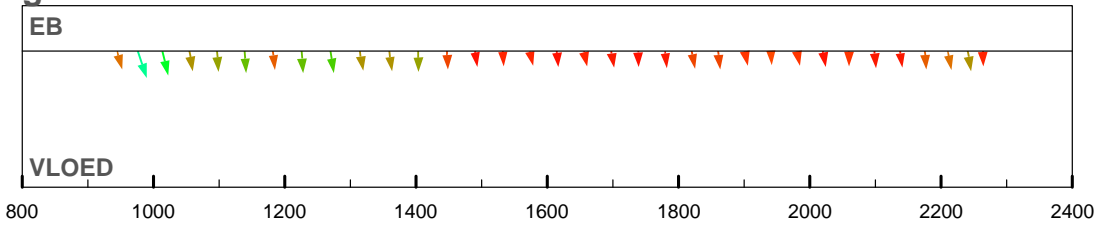

debiet- en stroomsnelheidsverdeling in de raai

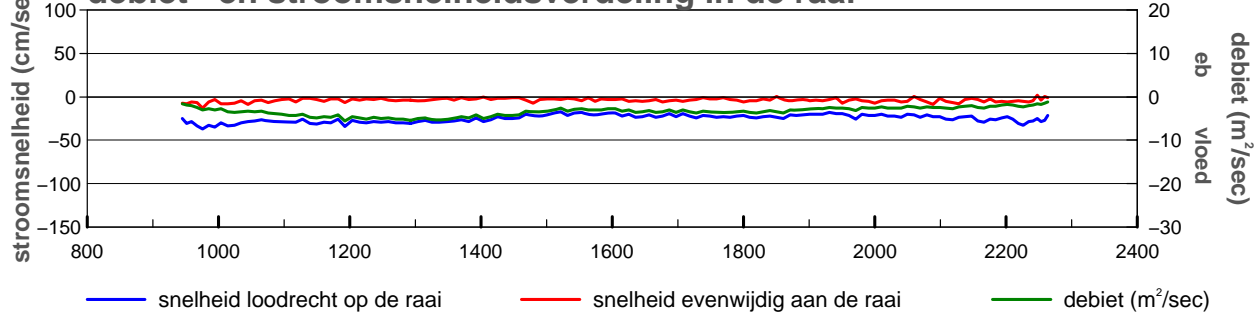

gevaren traject langs de raai

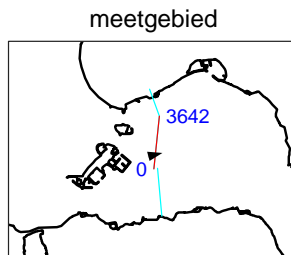
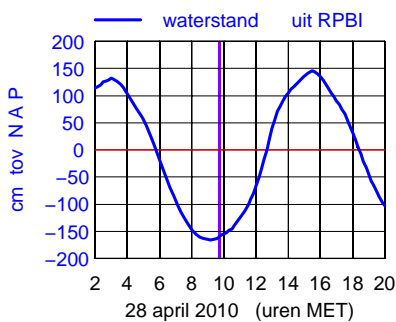
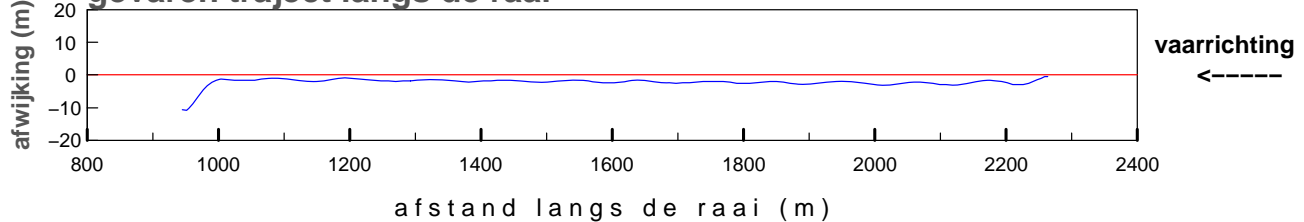

maximum gemiddelde stroom-
 snelheid in de vertikaal

afstand uit nulpunt : 976 m
 stroomsnelheid : 39 cm/sec
 stroomrichting : 77°

doorstroomoppervlak : -18144 m²
 raaidebiet : -4489 m³/sec

gemeten snelheid (cm/sec)(eb > 0 ,vloed < 0)

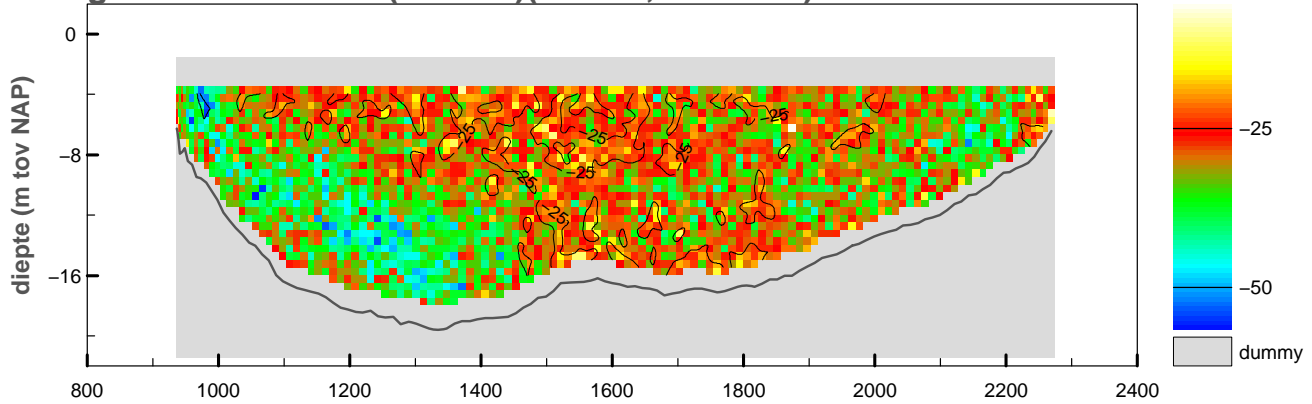

gemiddelde stroomsnelheid in de vertikaal

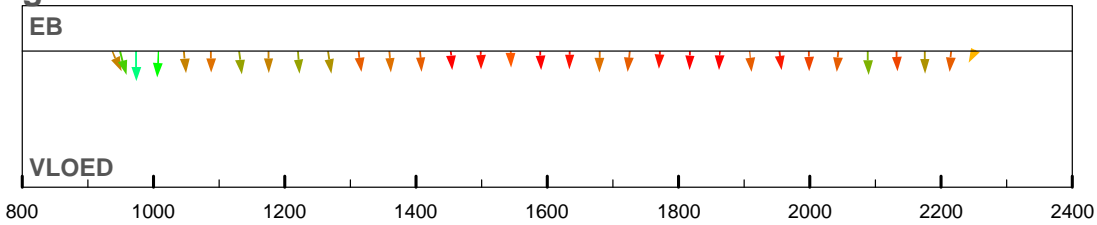

debiet- en stroomsnelheidsverdeling in de raai

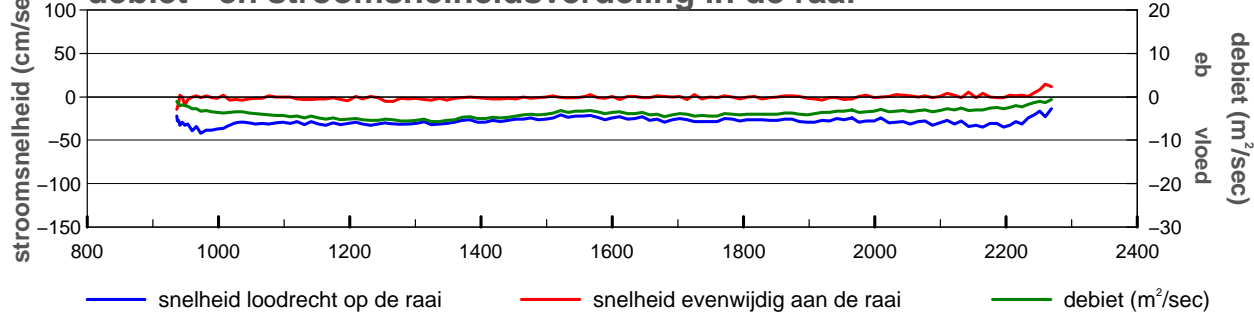

gevaren traject langs de raai

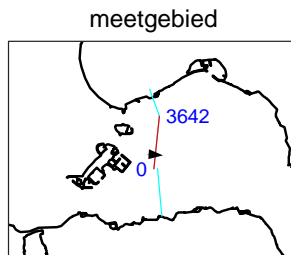
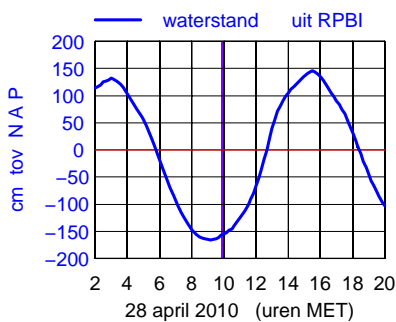
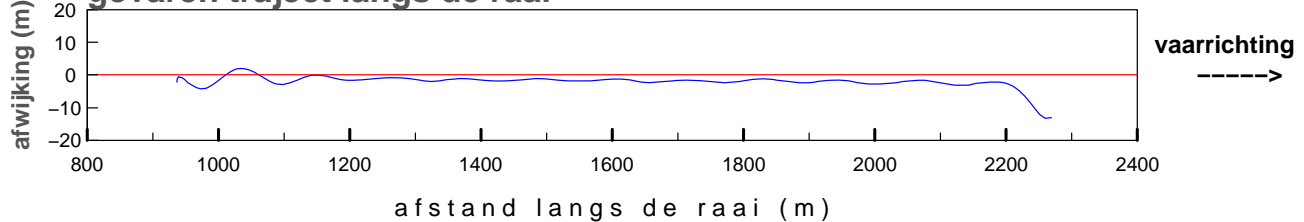

maximum gemiddelde stroom-
 snelheid in de vertikaal

afstand uit nulpunt : 973 m
 stroomsnelheid : 42 cm/sec
 stroomrichting : 95°

doorstroomoppervlak : -18239 m²
 raaidebiet : -5157 m³/sec

gemeten snelheid (cm/sec)(eb > 0 ,vloed < 0)

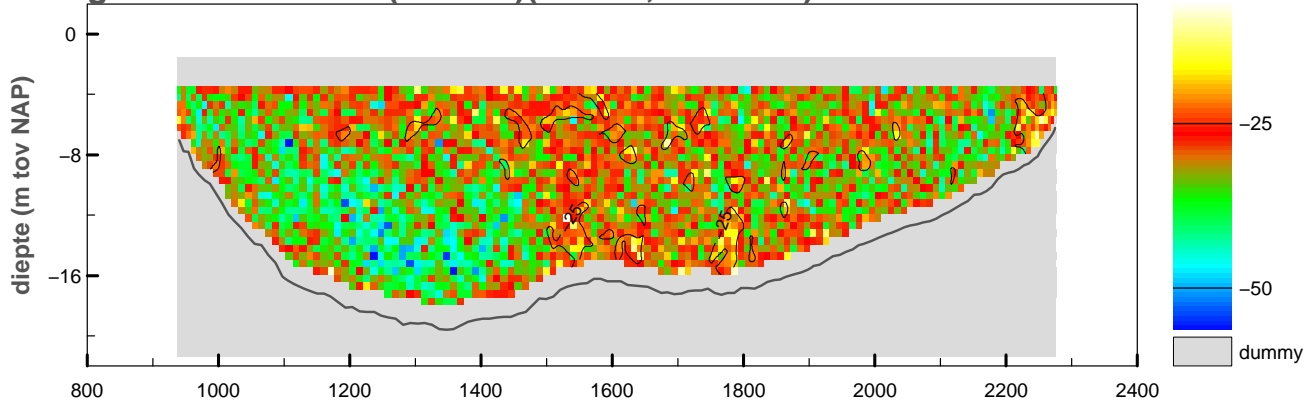

gemiddelde stroomsnelheid in de vertikaal

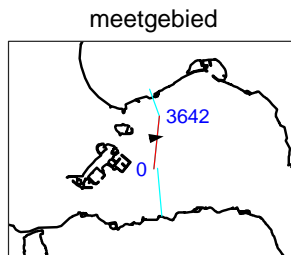
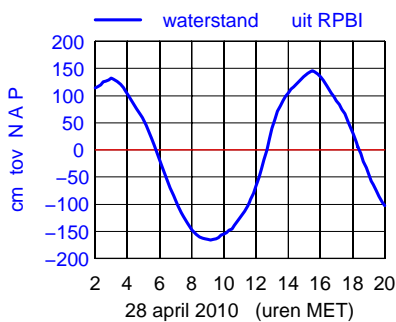
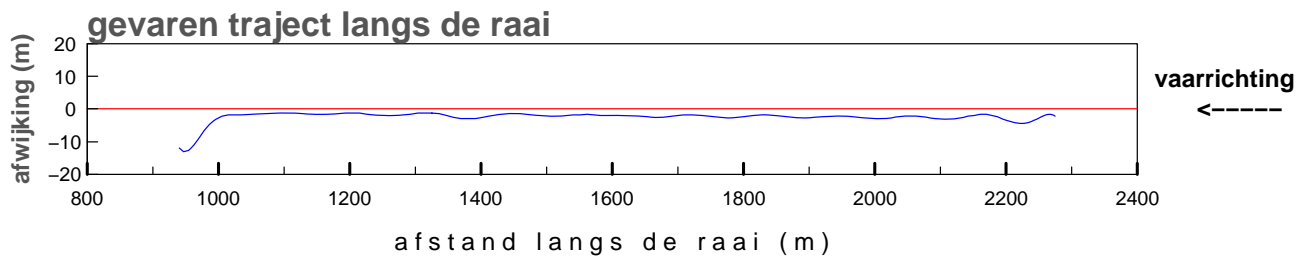
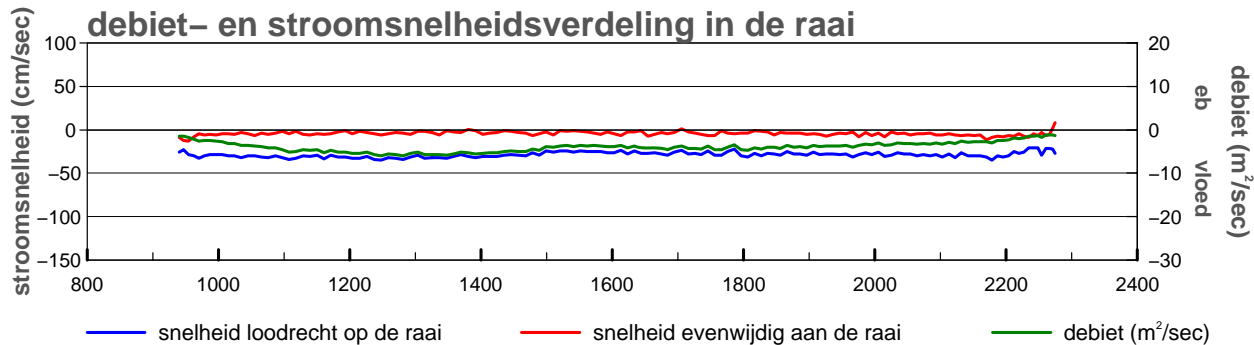
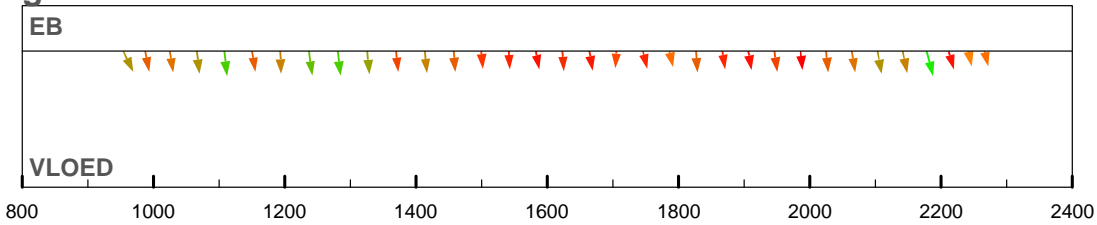

maximum gemiddelde stroom-
 snelheid in de vertikaal

afstand uit nulpunt : 2178 m
 stroomsnelheid : 36 cm/sec
 stroomrichting : 82°

doorstroomoppervlak : -18308 m²
 raaidebiet : -5282 m³/sec

gemeten snelheid (cm/sec)(eb > 0 ,vloed < 0)

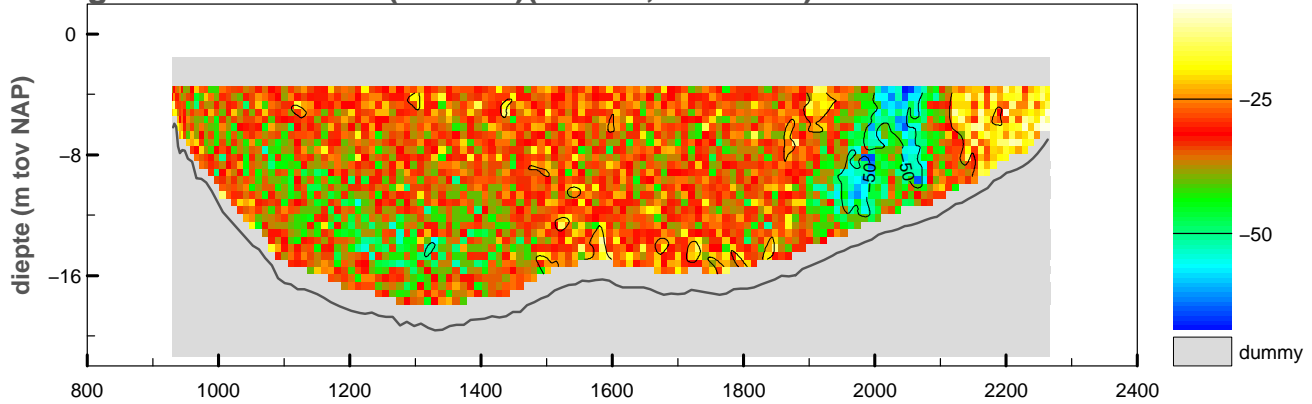

gemiddelde stroomsnelheid in de vertikaal

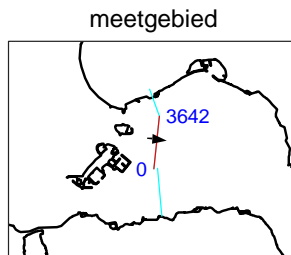
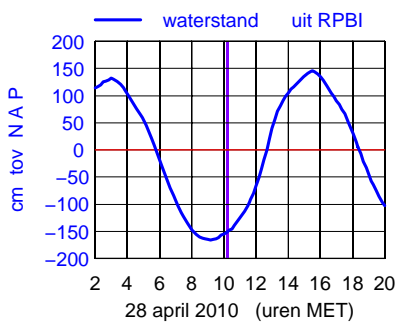
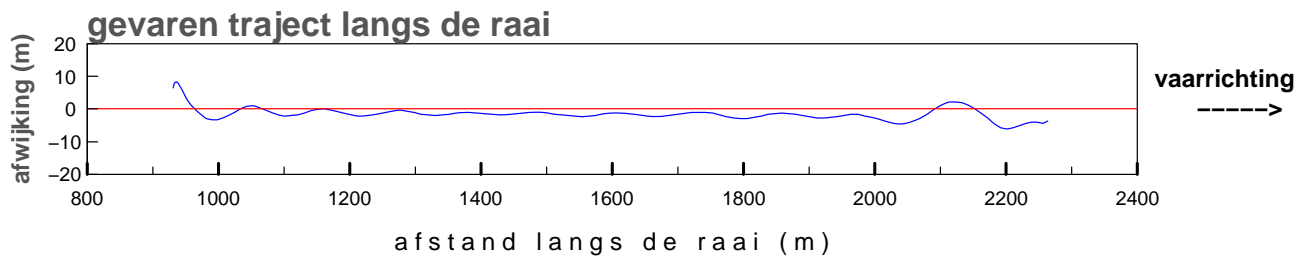
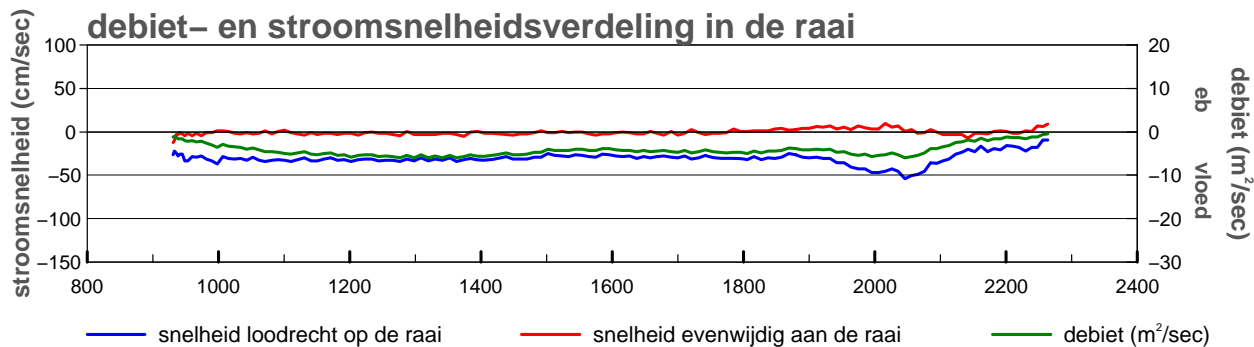
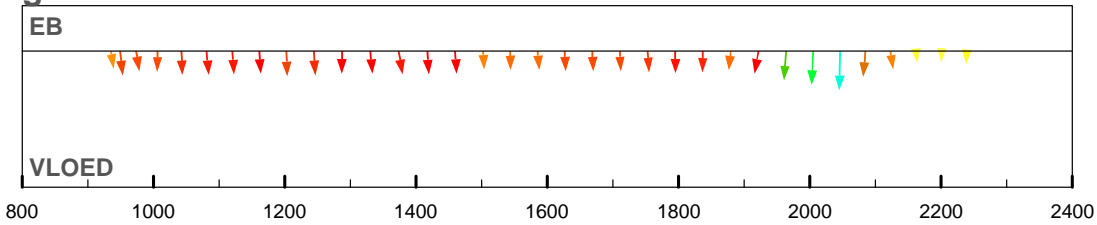

maximum gemiddelde stroom-
 snelheid in de vertikaal

afstand uit nulpunt : 2046 m
 stroomsnelheid : 54 cm/sec
 stroomrichting : 96°

doorstroomoppervlak : -18354 m²
 raaidebiet : -5701 m³/sec

gemeten snelheid (cm/sec)(eb > 0 ,vloed < 0)

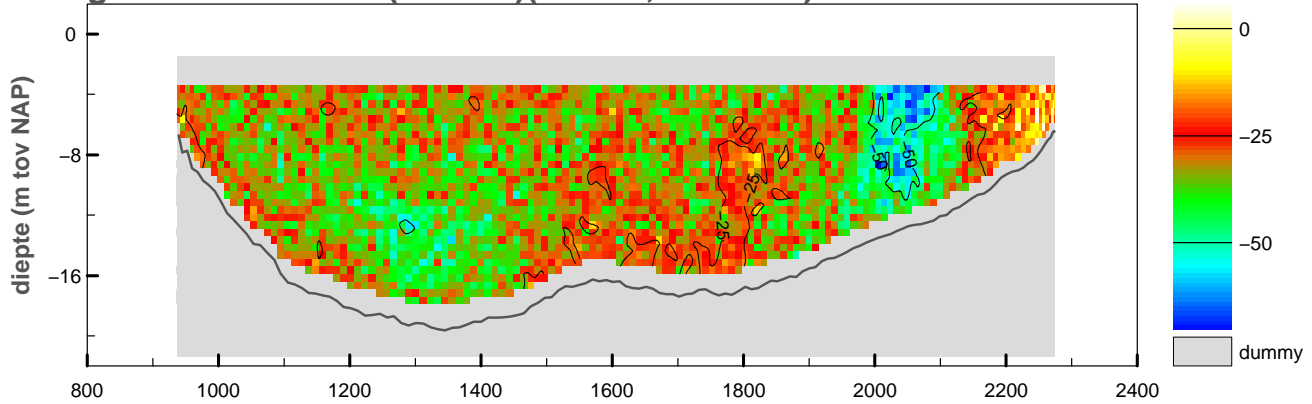

gemiddelde stroomsnelheid in de vertikaal

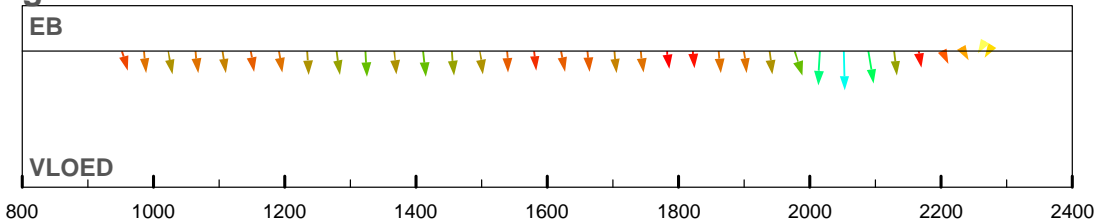

debiet- en stroomsnelheidsverdeling in de raai

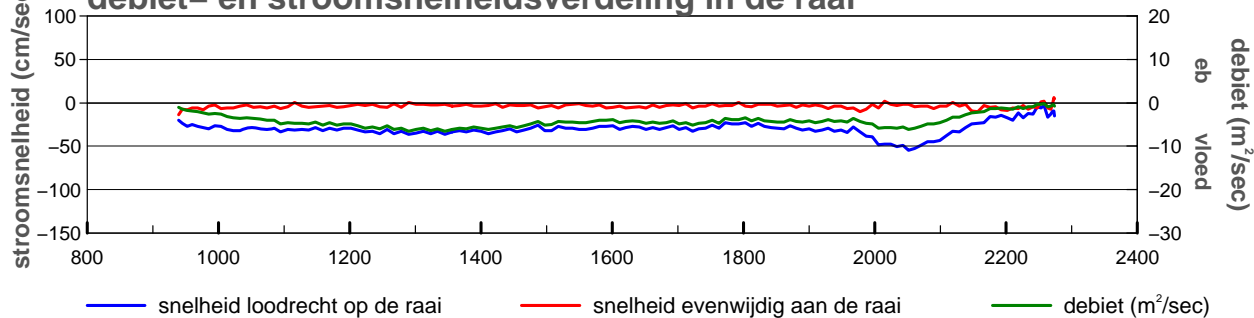

gevaren traject langs de raai

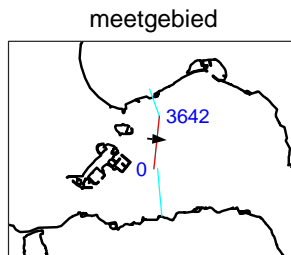
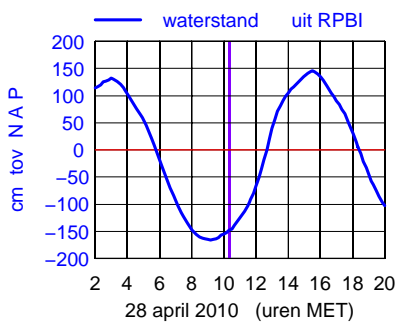
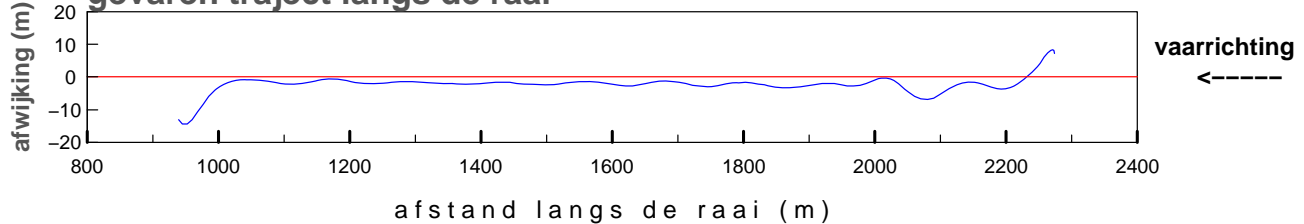

maximum gemiddelde stroom-
 snelheid in de vertikaal

afstand uit nulpunt : 2051 m
 stroomsnelheid : 54 cm/sec
 stroomrichting : 94°

doorstroomoppervlak : -18441 m²
 raaidebiet : -5694 m³/sec

gemeten snelheid (cm/sec)(eb > 0 ,vloed < 0)

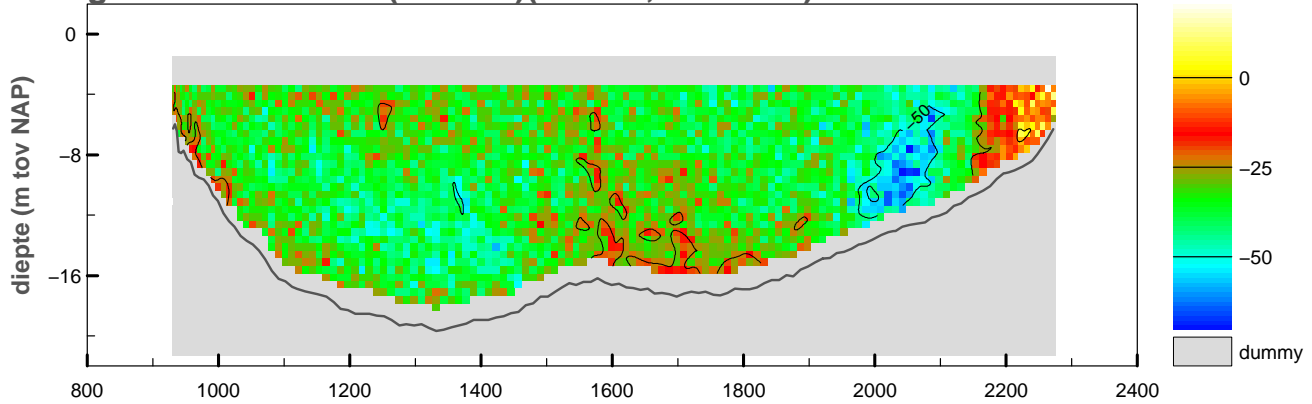

gemiddelde stroomsnelheid in de vertikaal

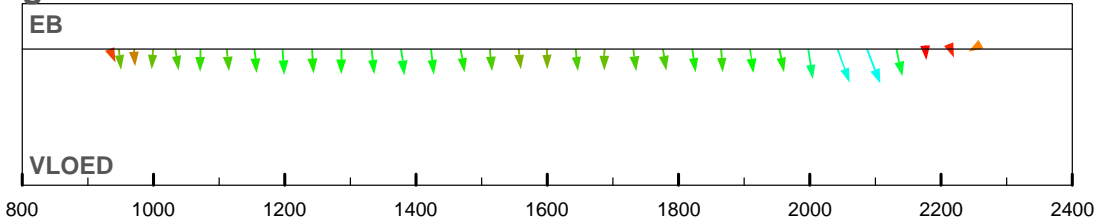

debiet- en stroomsnelheidsverdeling in de raai

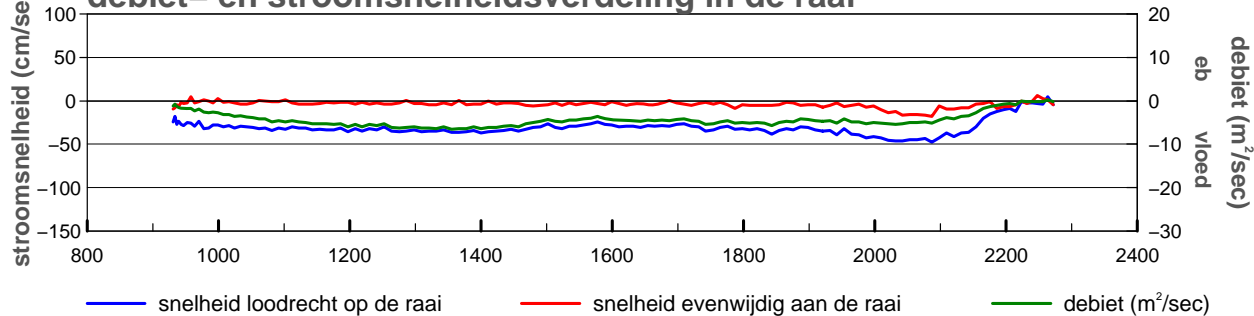

gevaren traject langs de raai

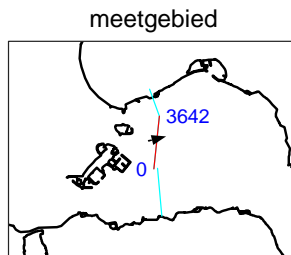
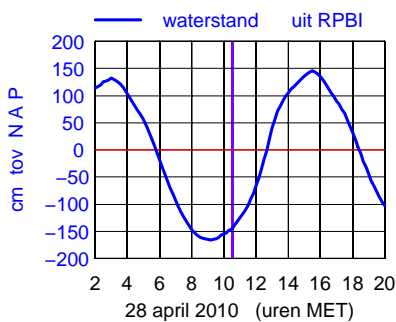
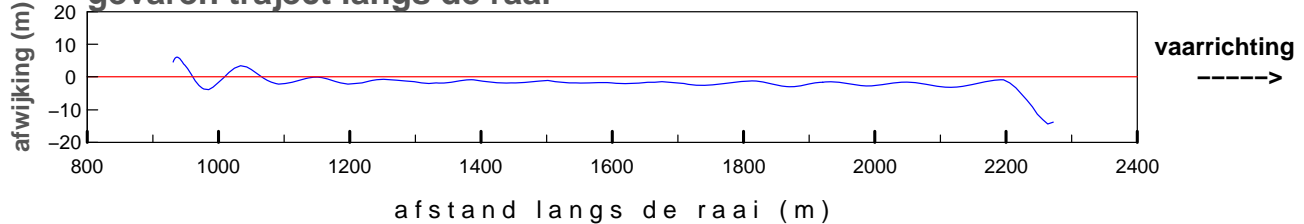

maximum gemiddelde stroom-
 snelheid in de vertikaal

afstand uit nulpunt : 2087 m

stroomsnelheid : 51 cm/sec

stroomrichting : 75°

doorstroomoppervlak : -18530 m²

raaidebiet : -5934 m³/sec

gemeten snelheid (cm/sec)(eb > 0 ,vloed < 0)

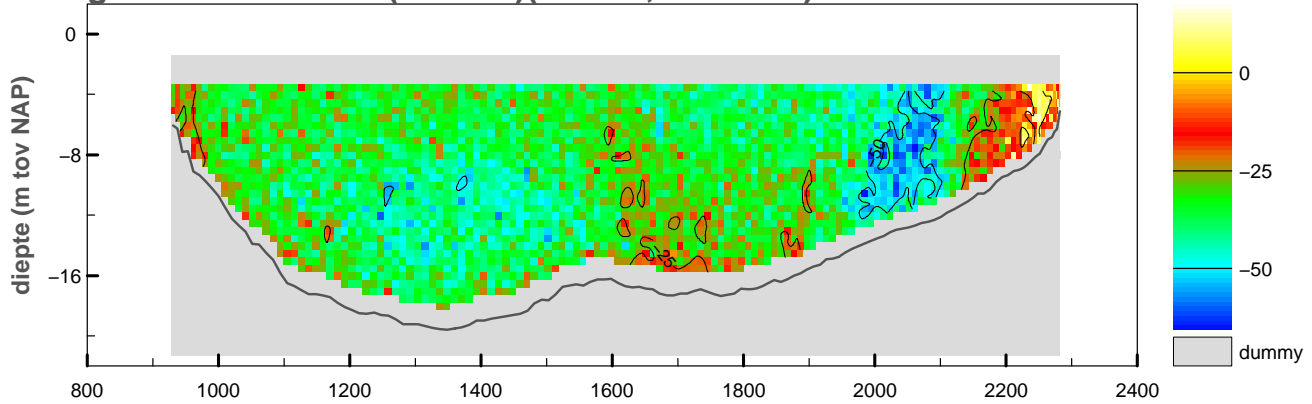

gemiddelde stroomsnelheid in de vertikaal

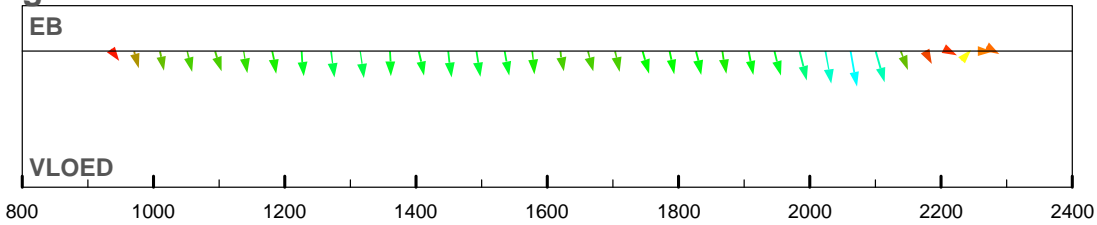

debiet- en stroomsnelheidsverdeling in de raai

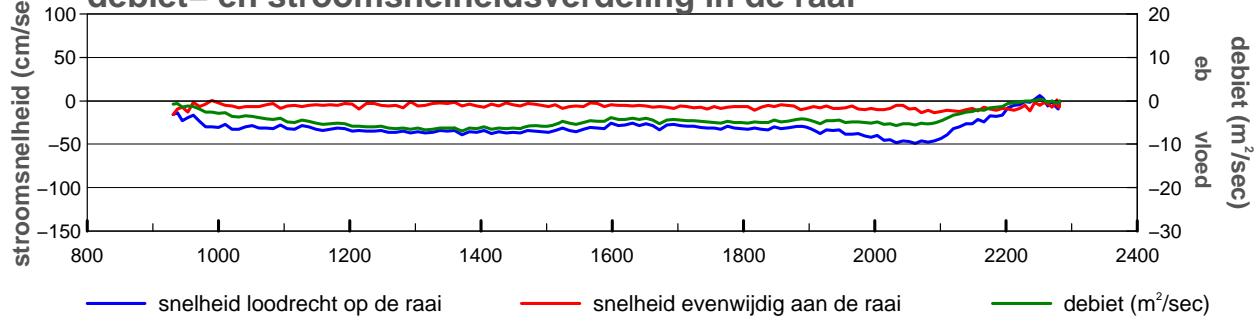

gevaren traject langs de raai

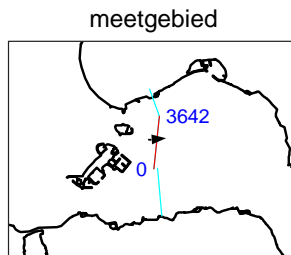
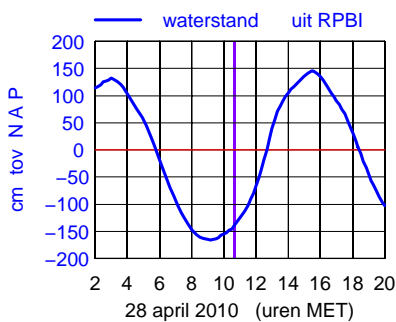
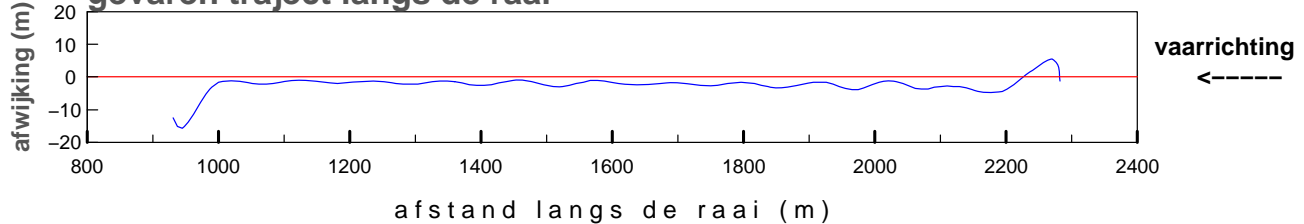

maximum gemiddelde stroom-
 snelheid in de vertikaal

afstand uit nulpunt : 2062 m
 stroomsnelheid : 50 cm/sec
 stroomrichting : 85°

doorstroomoppervlak : -18657 m²
 raaidebiet : -6020 m³/sec

gemeten snelheid (cm/sec)(eb > 0 ,vloed < 0)

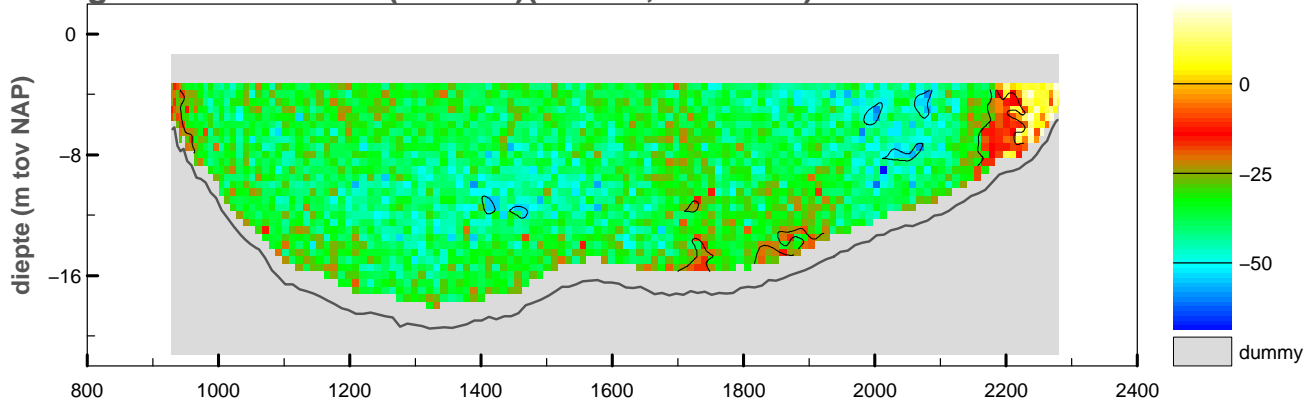

gemiddelde stroomsnelheid in de vertikaal

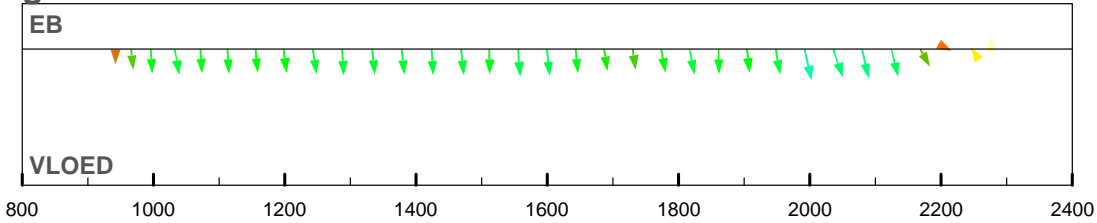

debiet- en stroomsnelheidsverdeling in de raai

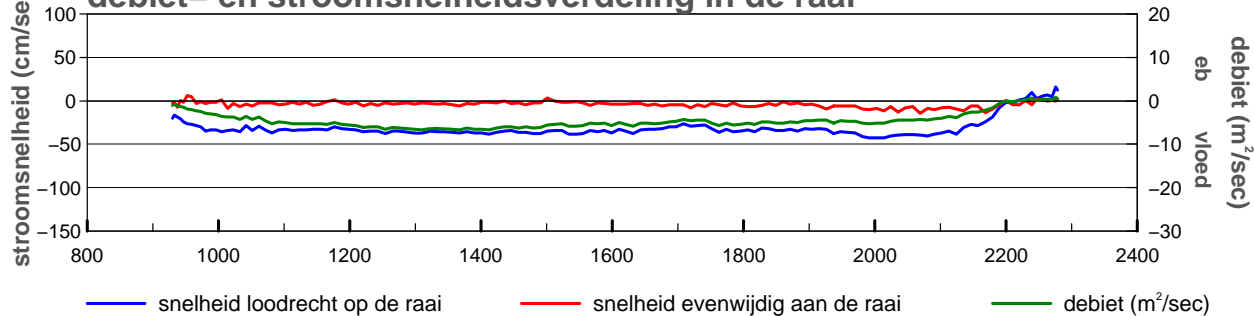

gevaren traject langs de raai

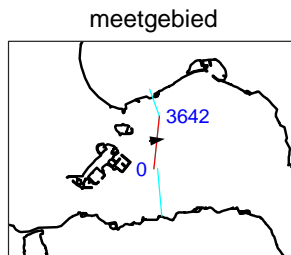
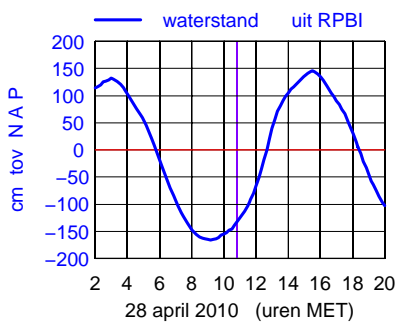
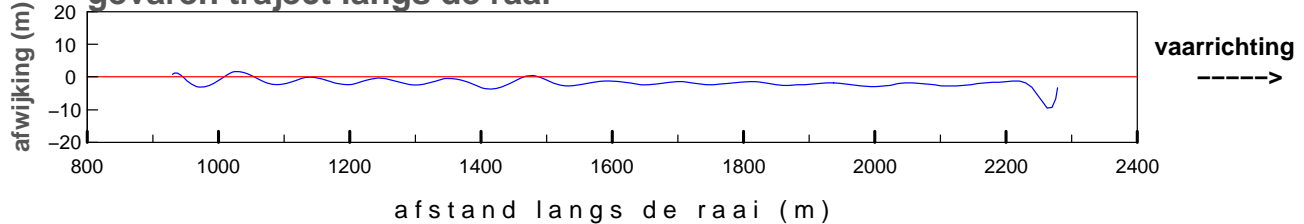

maximum gemiddelde stroom-
 snelheid in de vertikaal

afstand uit nulpunt : 1992 m
 stroomsnelheid : 44 cm/sec
 stroomrichting : 82°

doorstroomoppervlak : -18733 m²
 raaidebiet : -6210 m³/sec

gemeten snelheid (cm/sec)(eb > 0 ,vloed < 0)

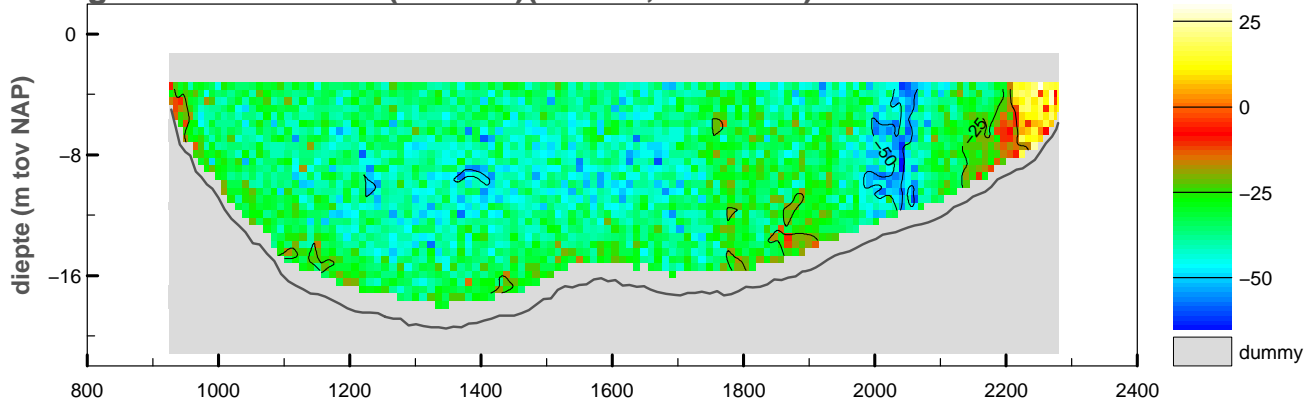

gemiddelde stroomsnelheid in de vertikaal

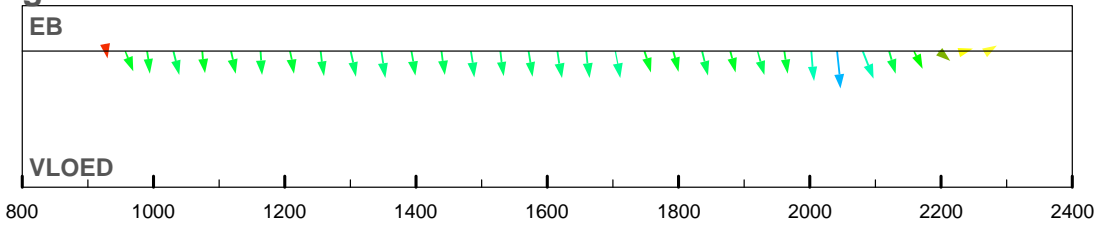

debiet- en stroomsnelheidsverdeling in de raai

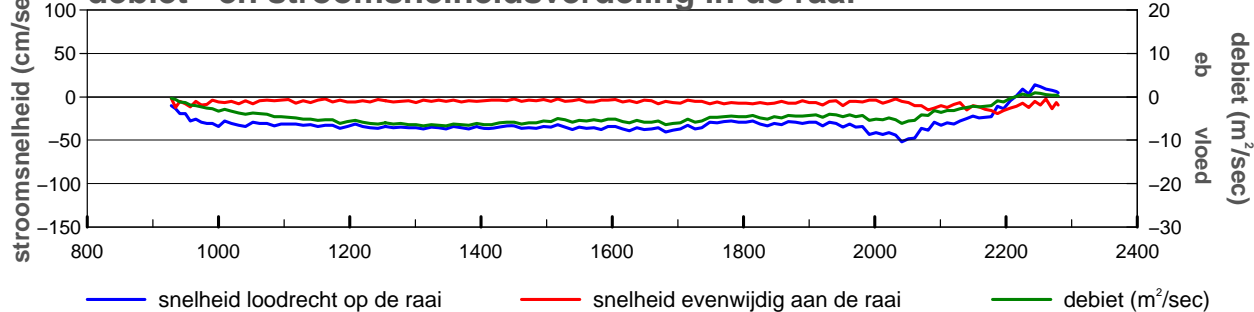

gevaren traject langs de raai

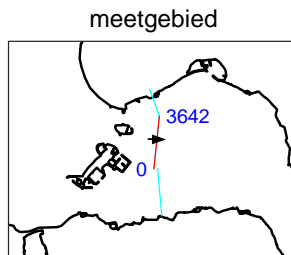
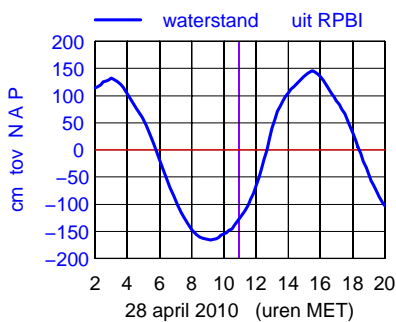
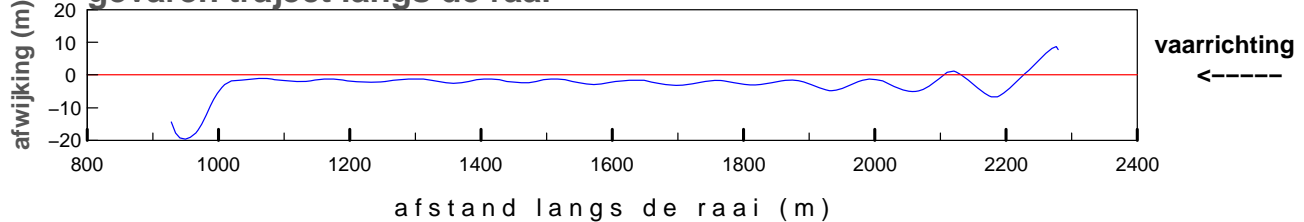

maximum gemiddelde stroom-
 snelheid in de vertikaal

afstand uit nulpunt : 2041 m
 stroomsnelheid : 52 cm/sec
 stroomrichting : 90°

doorstroomoppervlak : -18802 m²
 raaidebiet : -6112 m³/sec

gemeten snelheid (cm/sec)(eb > 0 ,vloed < 0)

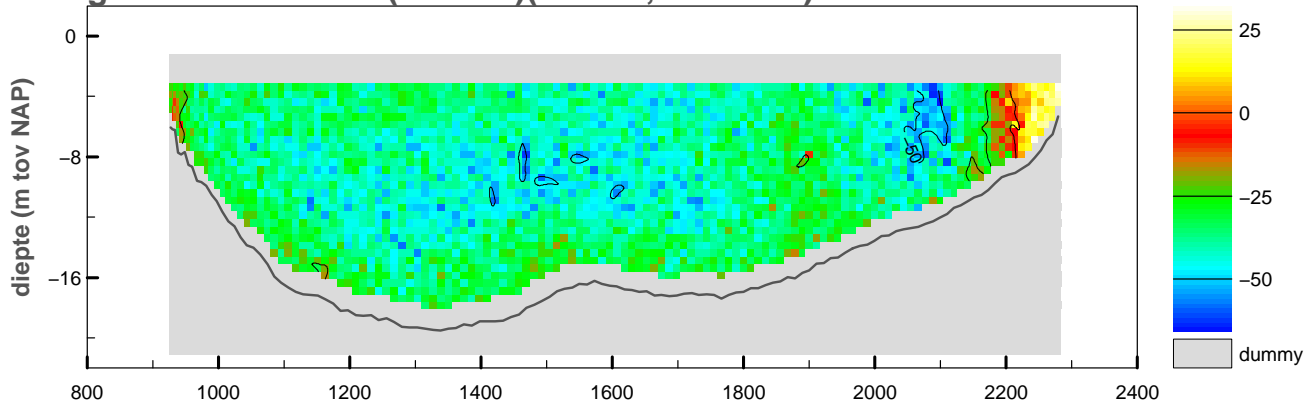

gemiddelde stroomsnelheid in de vertikaal

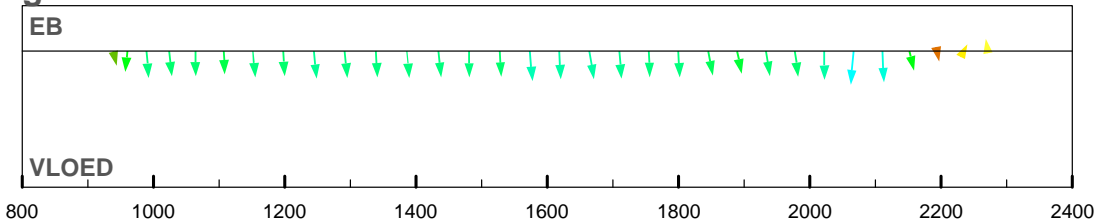

debiet- en stroomsnelheidsverdeling in de raai

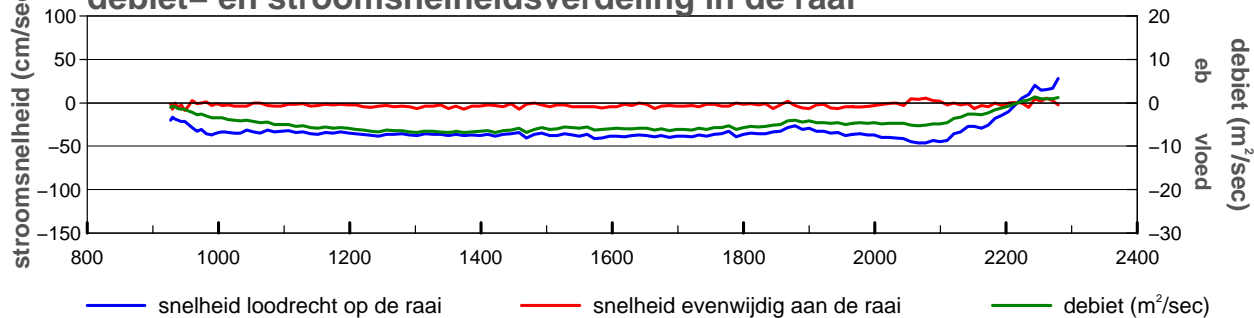

gevaren traject langs de raai

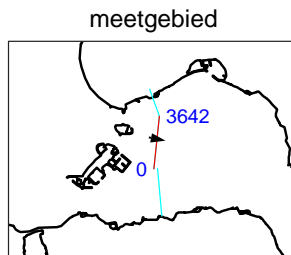
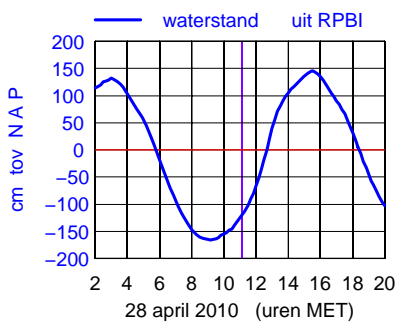
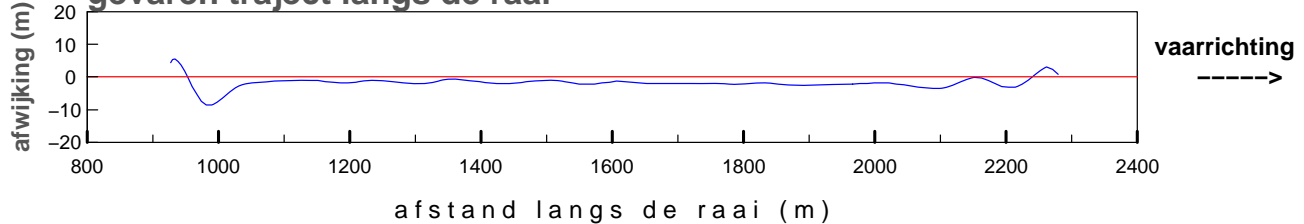

maximum gemiddelde stroom-
 snelheid in de vertikaal

afstand uit nulpunt : 2066 m
 stroomsnelheid : 46 cm/sec
 stroomrichting : 100°

doorstroomoppervlak : -18926 m²
 raaidebiet : -6537 m³/sec

gemeten snelheid (cm/sec)(eb > 0 ,vloed < 0)

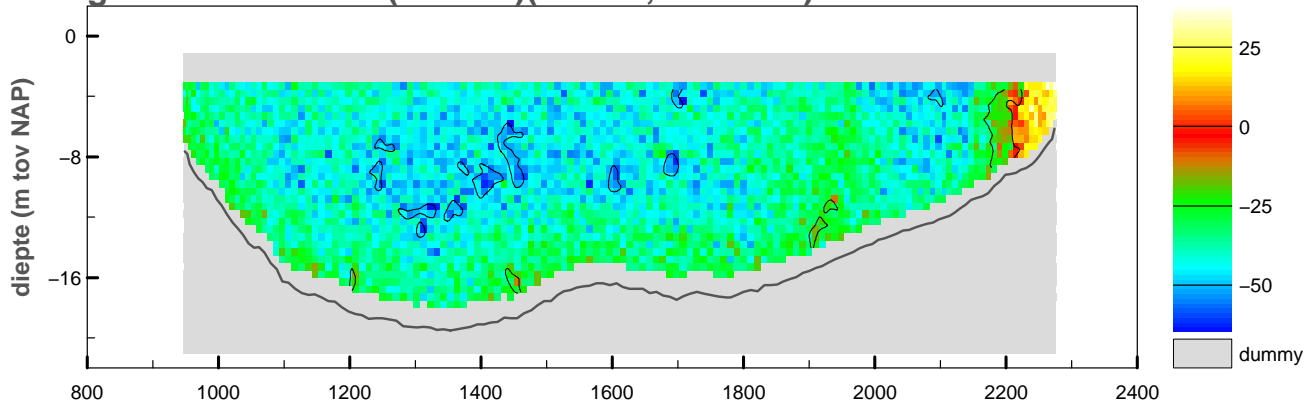

gemiddelde stroomsnelheid in de vertikaal

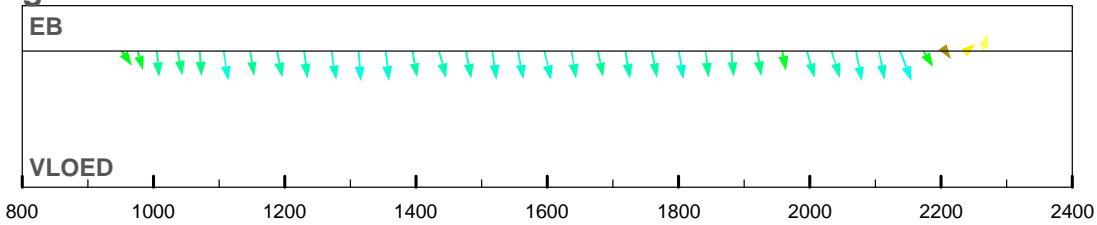

debiet- en stroomsnelheidsverdeling in de raai

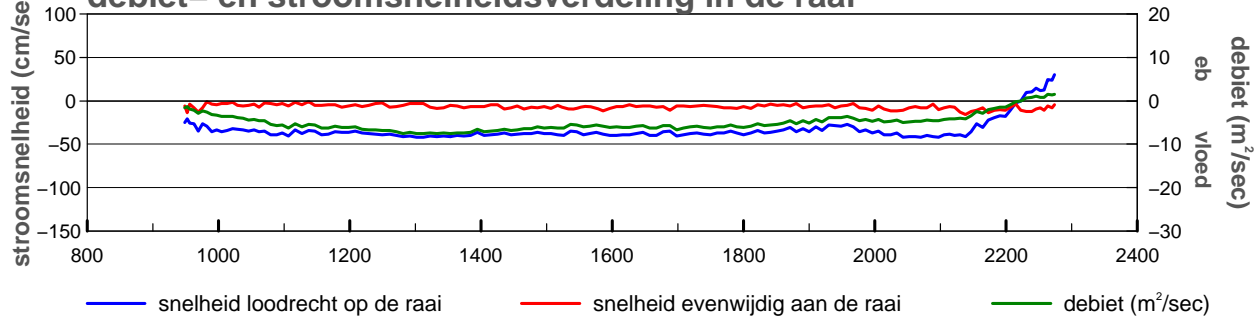

gevaren traject langs de raai

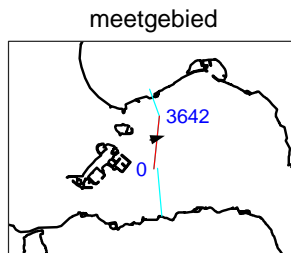
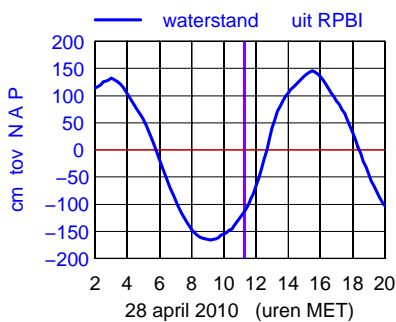
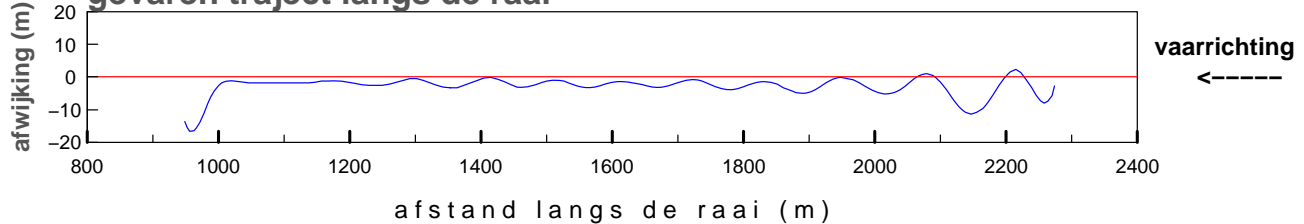

maximum gemiddelde stroom-
 snelheid in de vertikaal

afstand uit nulpunt : 2138 m
 stroomsnelheid : 44 cm/sec
 stroomrichting : 75°

doorstroomoppervlak : -18899 m²
 raaidebiet : -6719 m³/sec

gemeten snelheid (cm/sec)(eb > 0 ,vloed < 0)

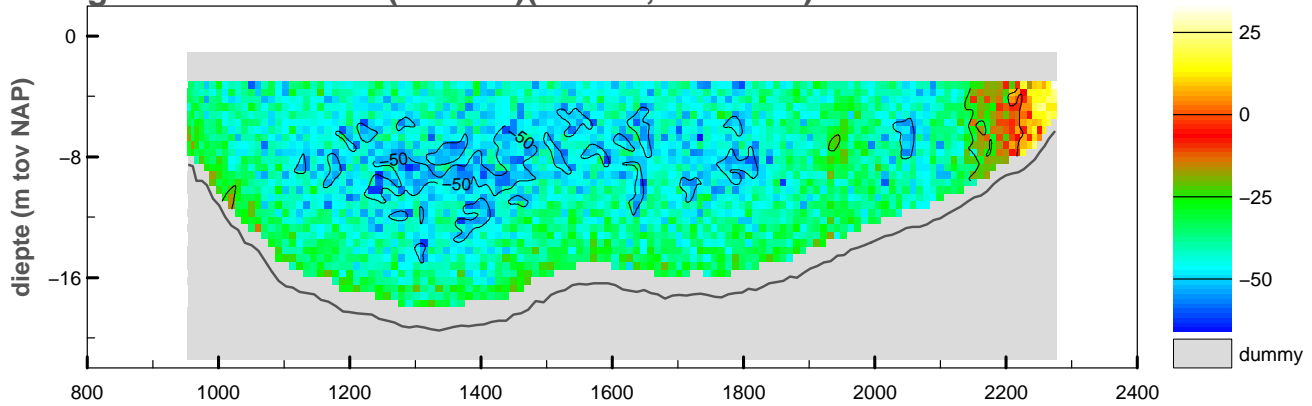

gemiddelde stroomsnelheid in de vertikaal

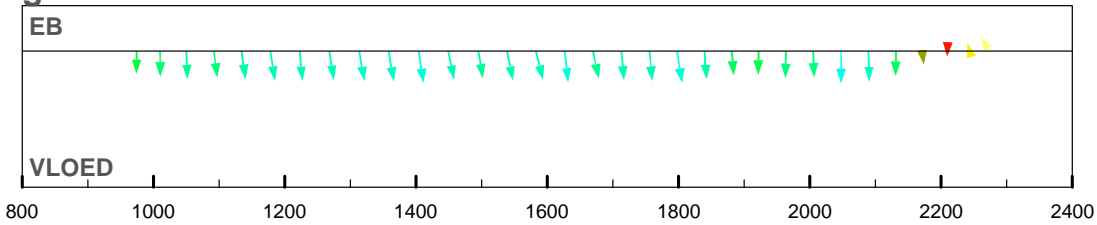

debiet- en stroomsnelheidsverdeling in de raai

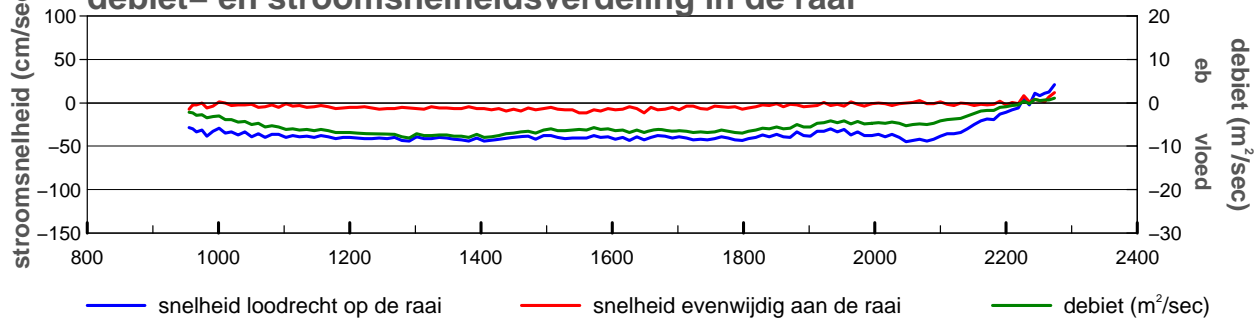

gevaren traject langs de raai

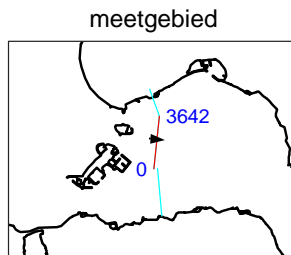
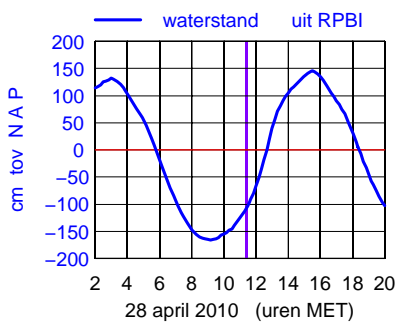
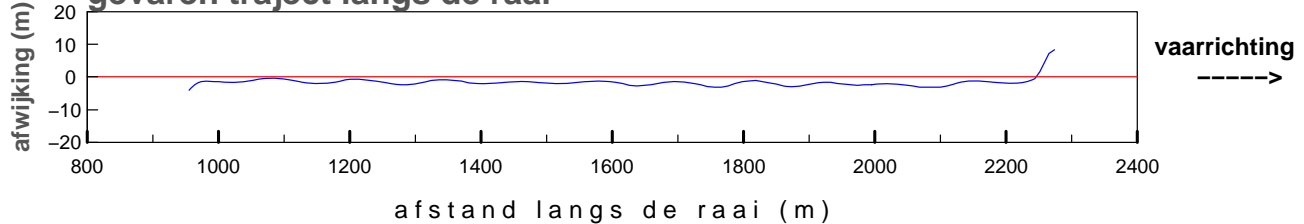

maximum gemiddelde stroom-
 snelheid in de vertikaal

afstand uit nulpunt : 2047 m
 stroomsnelheid : 45 cm/sec
 stroomrichting : 95°

doorstroomoppervlak : -18938 m²
 raaidebiet : -7111 m³/sec

gemeten snelheid (cm/sec)(eb > 0 ,vloed < 0)

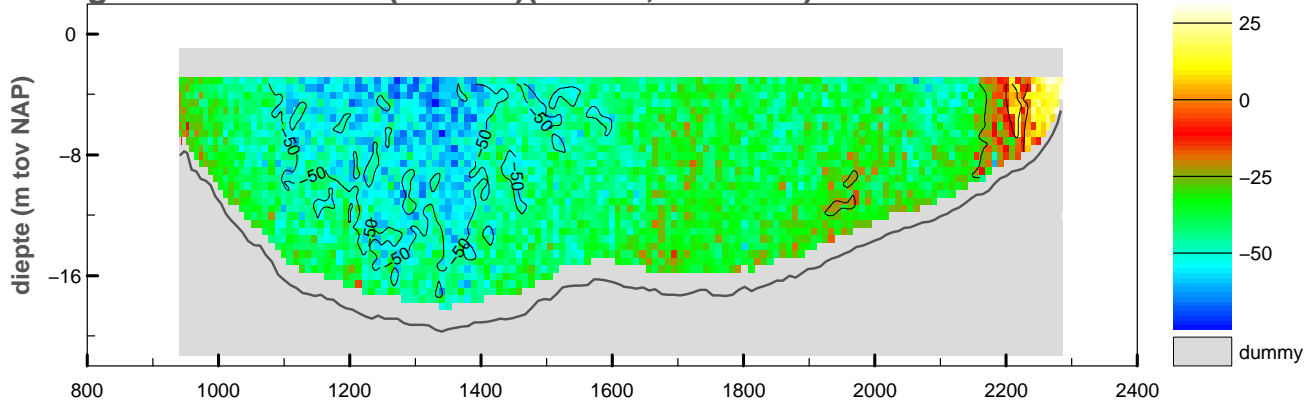

gemiddelde stroomsnelheid in de vertikaal

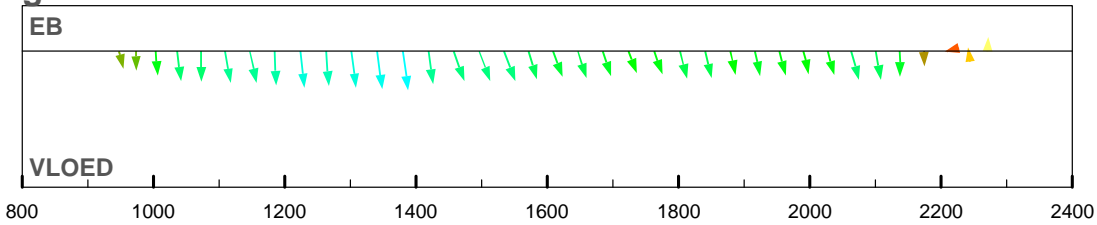

debiet- en stroomsnelheidsverdeling in de raai

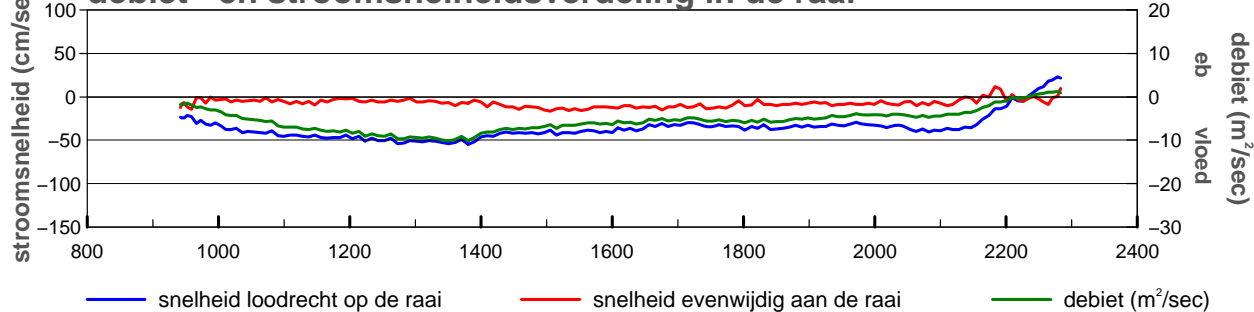

gevaren traject langs de raai

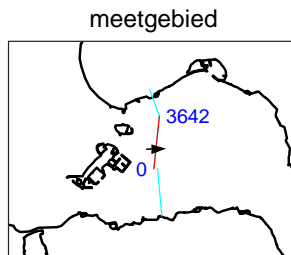
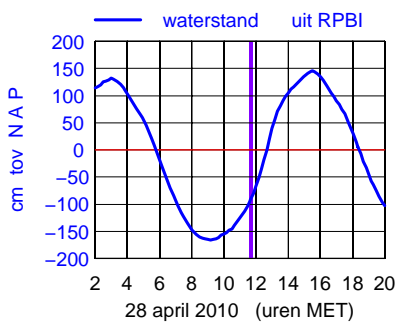
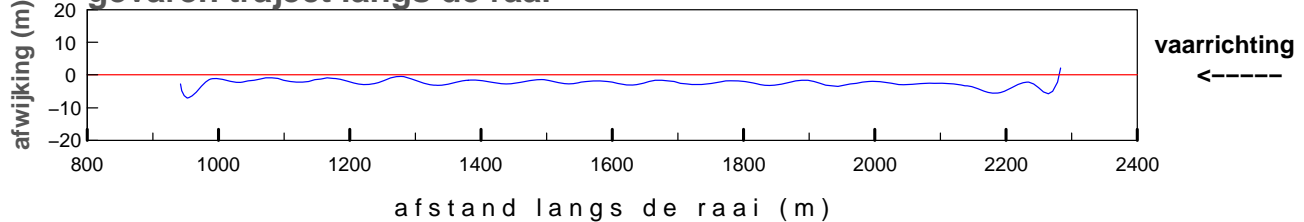

maximum gemiddelde stroom-
 snelheid in de vertikaal

afstand uit nulpunt : 1380 m
 stroomsnelheid : 55 cm/sec
 stroomrichting : 88°

doorstroomoppervlak : -19324 m²
 raaidebiet : -7414 m³/sec

gemeten snelheid (cm/sec)(eb > 0 ,vloed < 0)

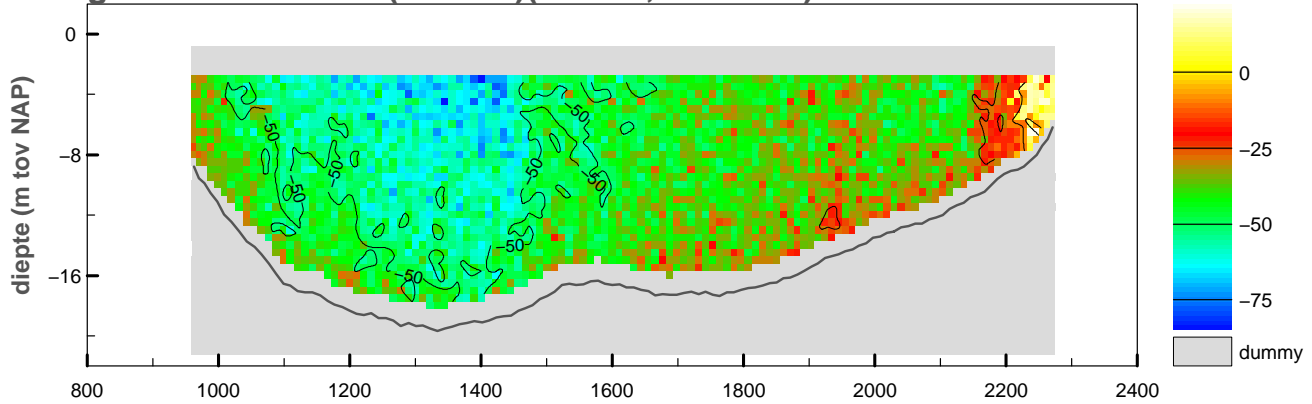

gemiddelde stroomsnelheid in de vertikaal

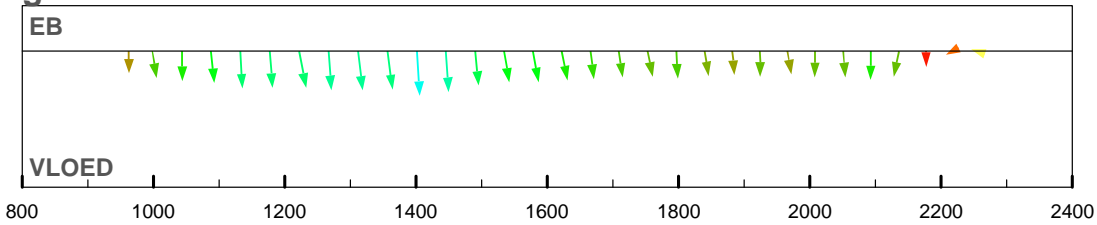

debiet- en stroomsnelheidsverdeling in de raai

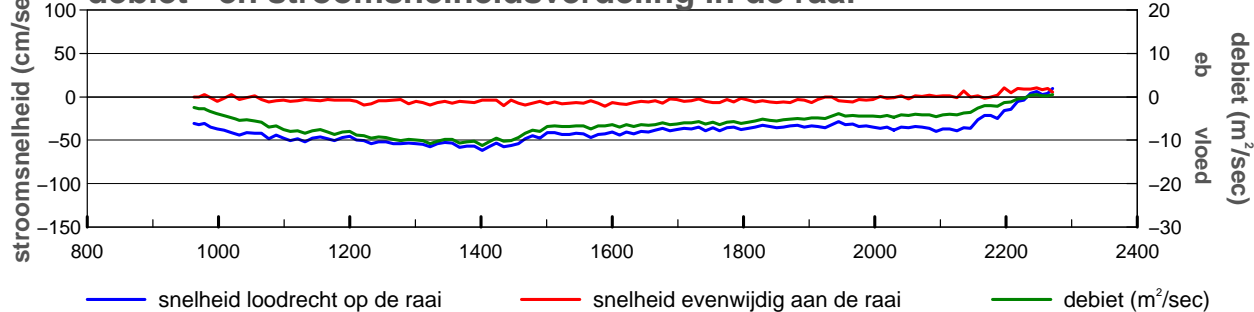

gevaren traject langs de raai

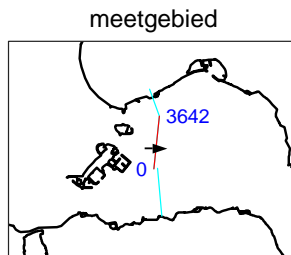
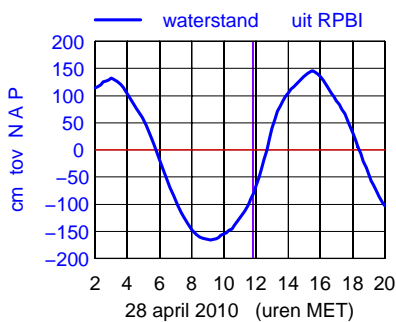
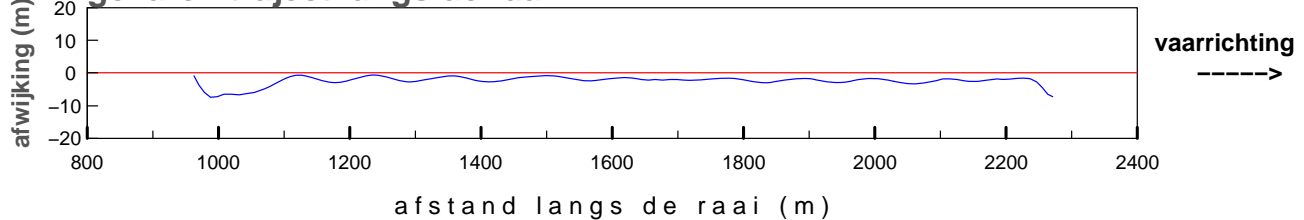

maximum gemiddelde stroom-
 snelheid in de vertikaal

afstand uit nulpunt : 1401 m
 stroomsnelheid : 62 cm/sec
 stroomrichting : 92°

doorstroomoppervlak : -19202 m²
 raaidebiet : -8022 m³/sec

gemeten snelheid (cm/sec)(eb > 0 ,vloed < 0)

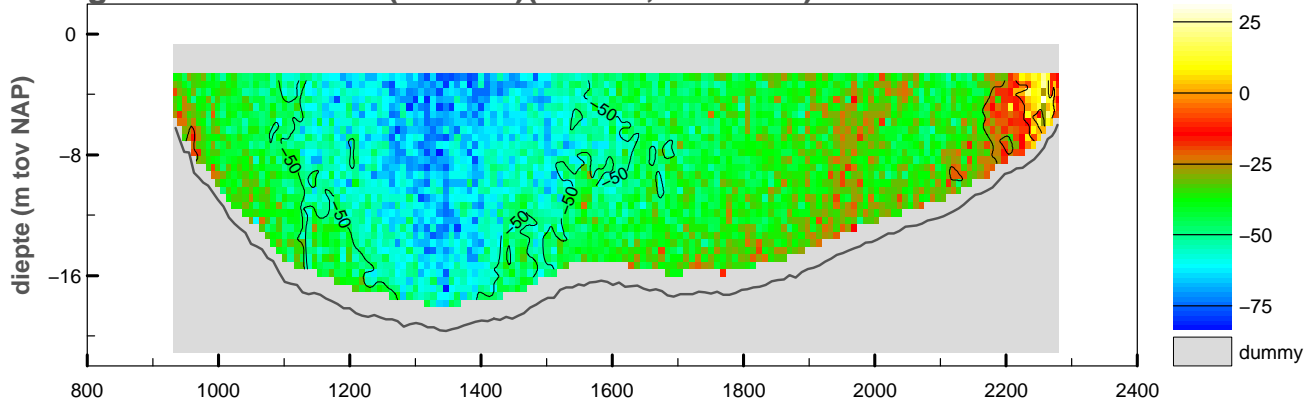

gemiddelde stroomsnelheid in de vertikaal

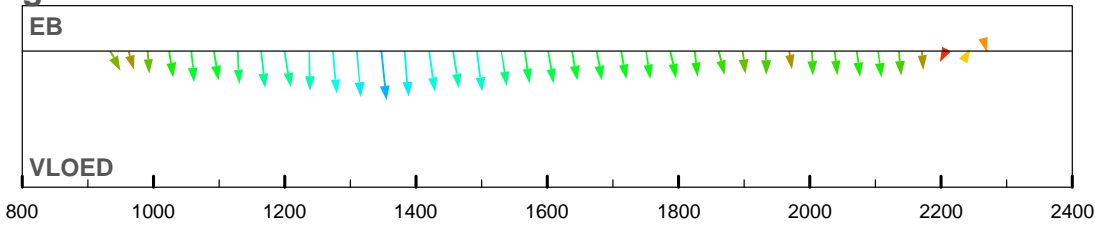

debiet- en stroomsnelheidsverdeling in de raai

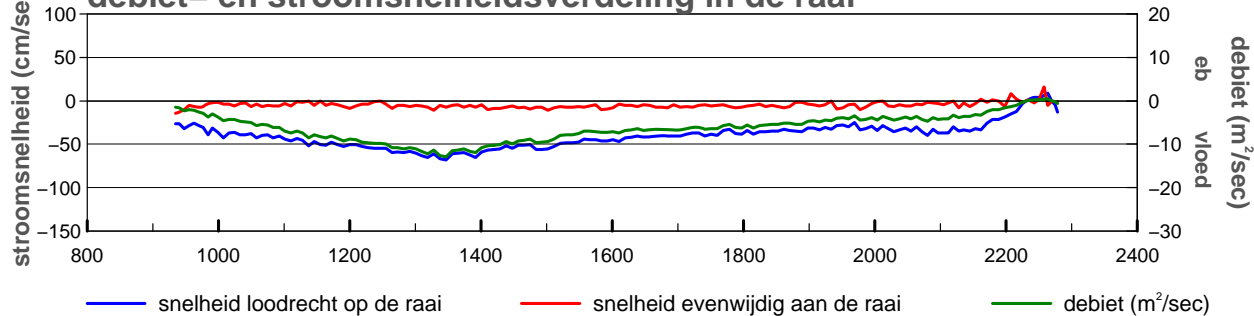

gevaren traject langs de raai

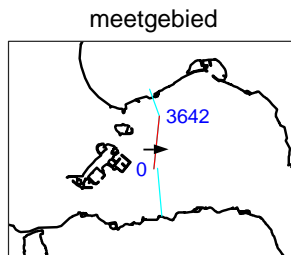
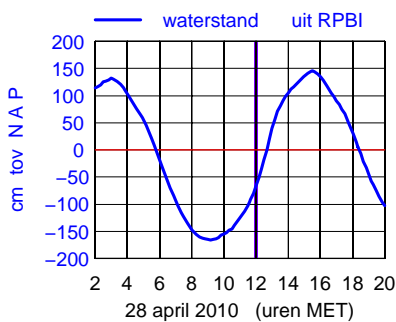
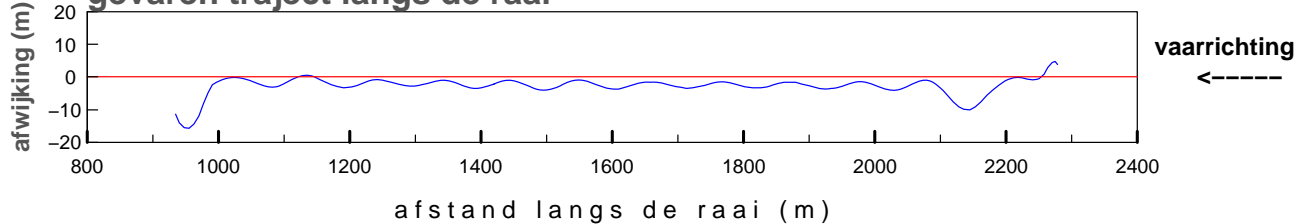

maximum gemiddelde stroom-
 snelheid in de vertikaal

afstand uit nulpunt : 1347 m
 stroomsnelheid : 68 cm/sec
 stroomrichting : 89°

doorstroomoppervlak : -19617 m²
 raaidebiet : -8409 m³/sec

gemeten snelheid (cm/sec)(eb > 0 ,vloed < 0)

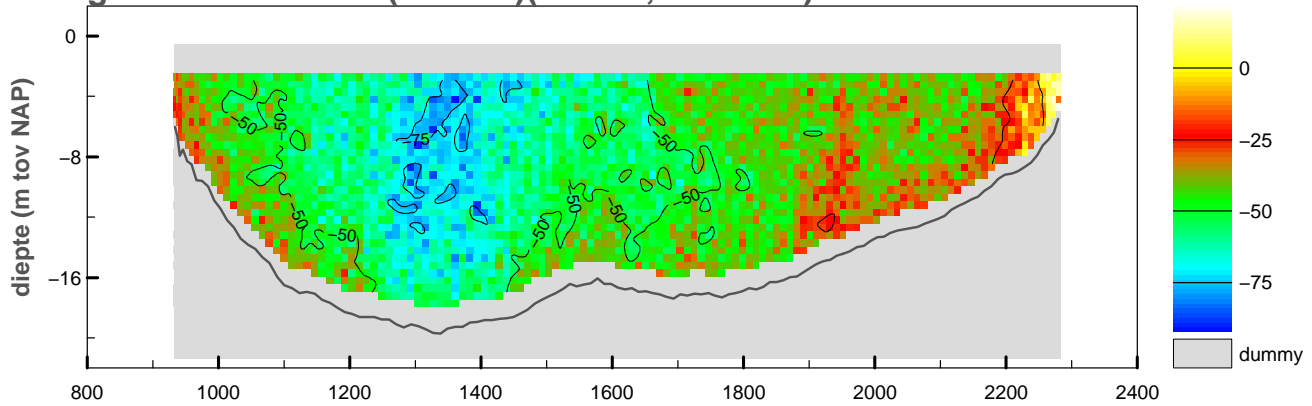

gemiddelde stroomsnelheid in de vertikaal

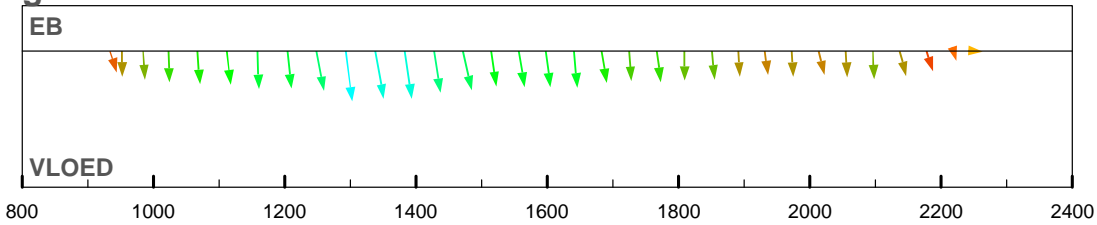

debiet- en stroomsnelheidsverdeling in de raai

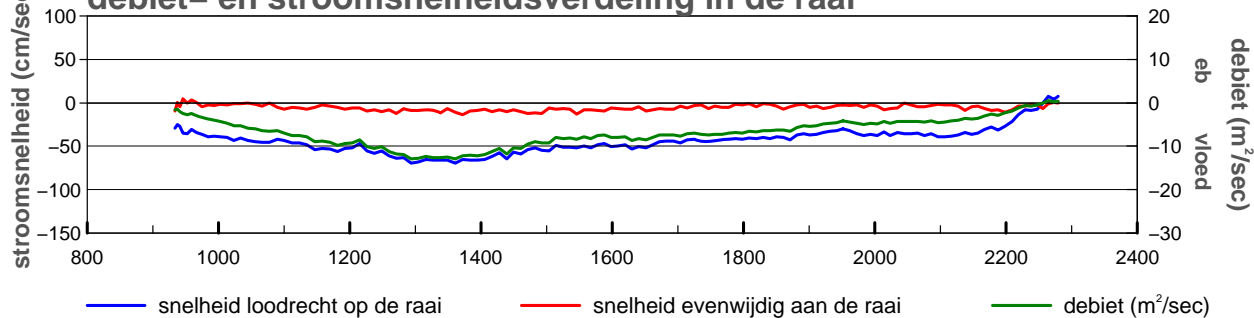

gevaren traject langs de raai

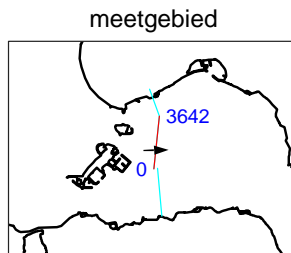
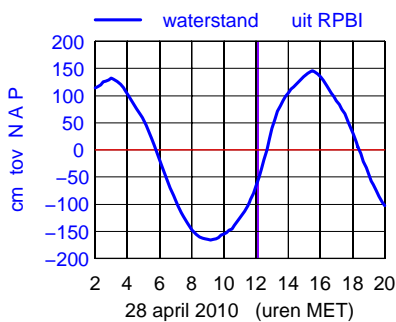
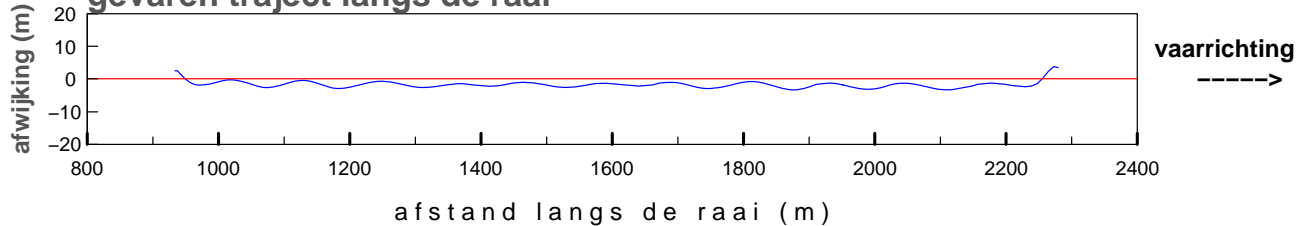

maximum gemiddelde stroom-
 snelheid in de vertikaal

afstand uit nulpunt : 1293 m
 stroomsnelheid : 70 cm/sec
 stroomrichting : 89°

doorstroomoppervlak : -19766 m²
 raaidebiet : -9232 m³/sec

gemeten snelheid (cm/sec)(eb > 0 ,vloed < 0)

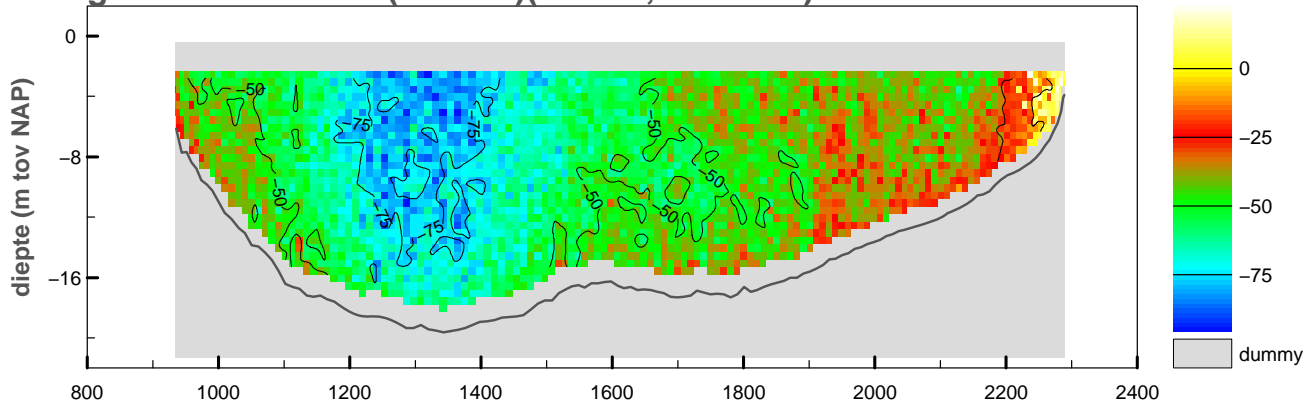

gemiddelde stroomsnelheid in de vertikaal

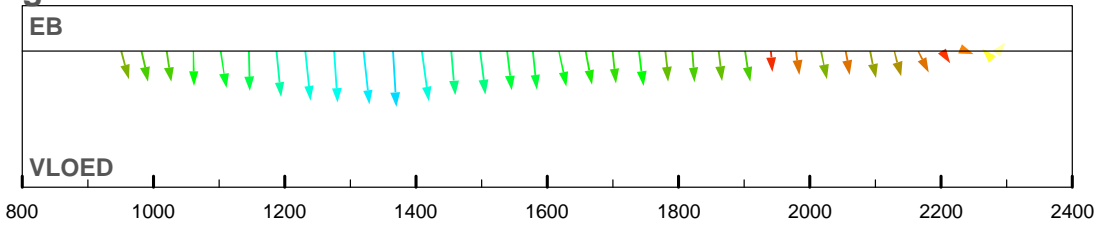

debiet- en stroomsnelheidsverdeling in de raai

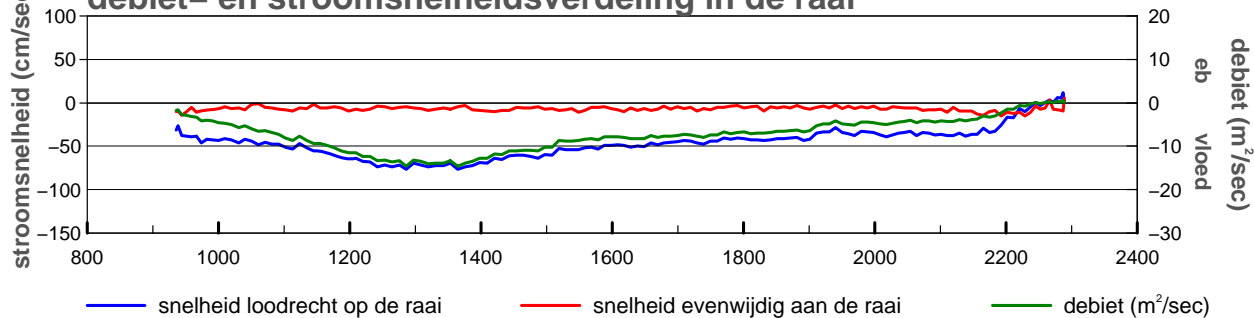

gevaren traject langs de raai

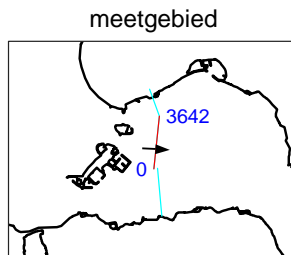
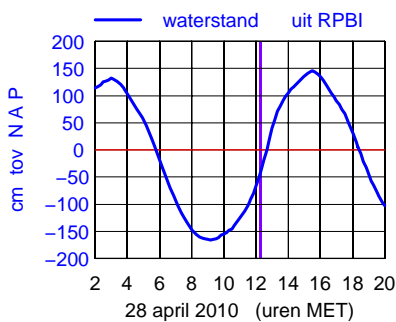
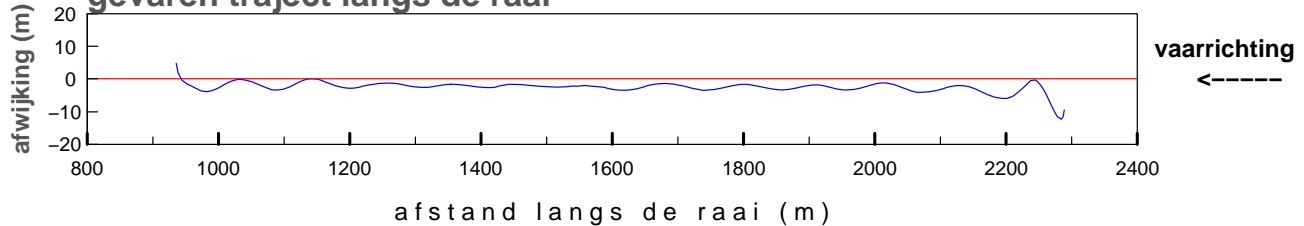

maximum gemiddelde stroom-
 snelheid in de vertikaal

afstand uit nulpunt : 1365 m
 stroomsnelheid : 77 cm/sec
 stroomrichting : 92°

doorstroomoppervlak : -19967 m²
 raaidebiet : -9933 m³/sec

gemeten snelheid (cm/sec)(eb > 0 ,vloed < 0)

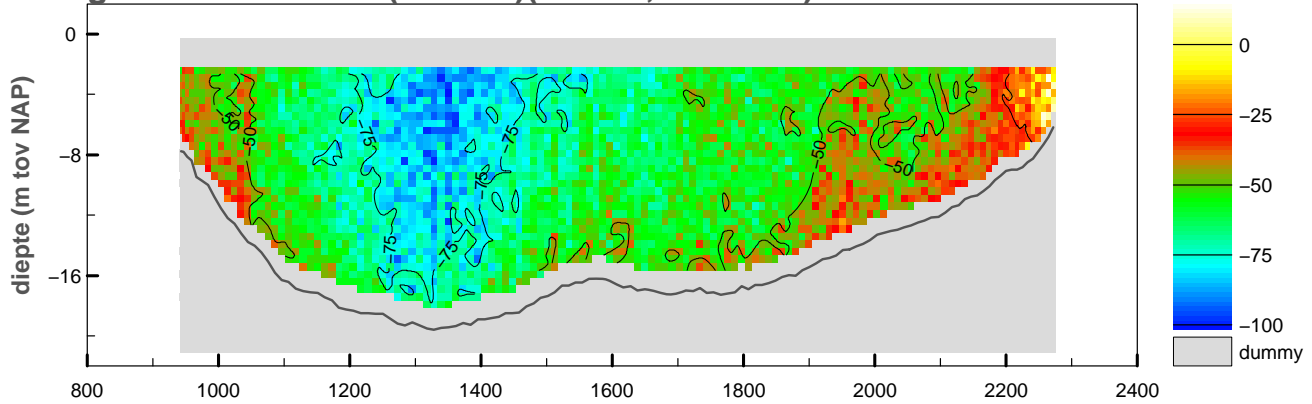

gemiddelde stroomsnelheid in de vertikaal

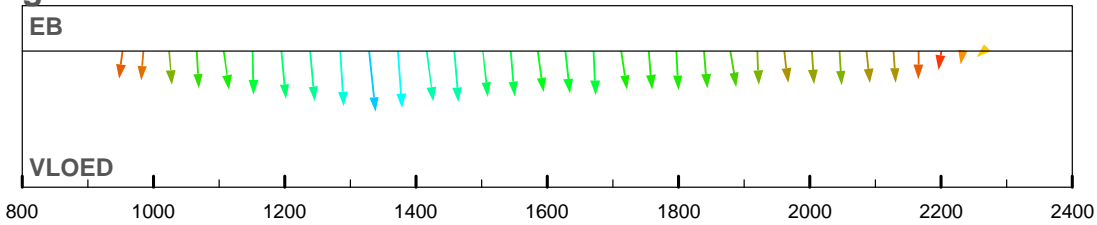

debiet- en stroomsnelheidsverdeling in de raai

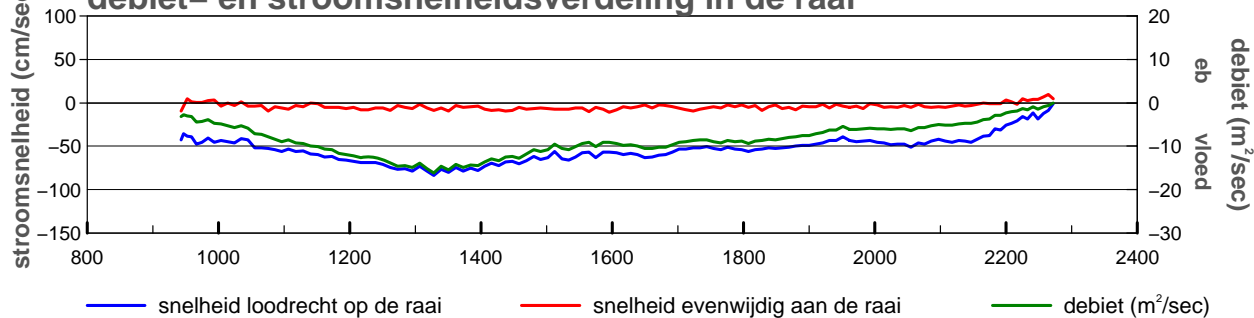

gevaren traject langs de raai

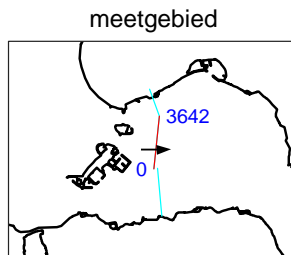
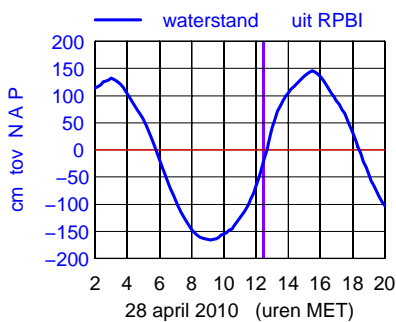
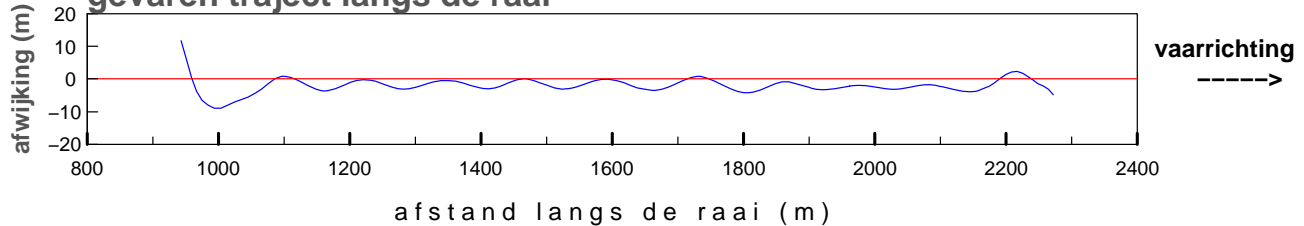

maximum gemiddelde stroom-
 snelheid in de vertikaal

afstand uit nulpunt : 1329 m
 stroomsnelheid : 84 cm/sec
 stroomrichting : 89°

doorstroomoppervlak : -20019 m²
 raaidebiet : -11367 m³/sec

gemeten snelheid (cm/sec)(eb > 0 ,vloed < 0)

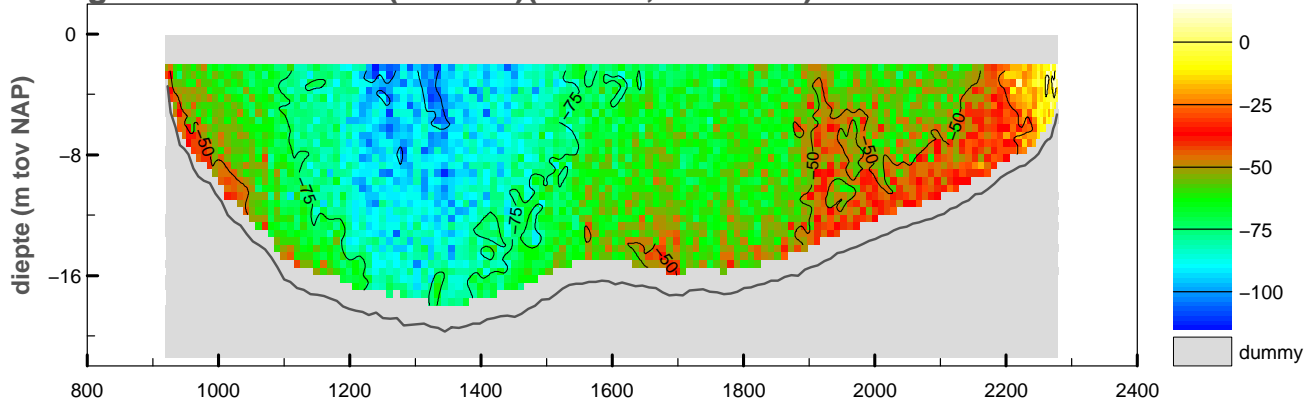

gemiddelde stroomsnelheid in de vertikaal

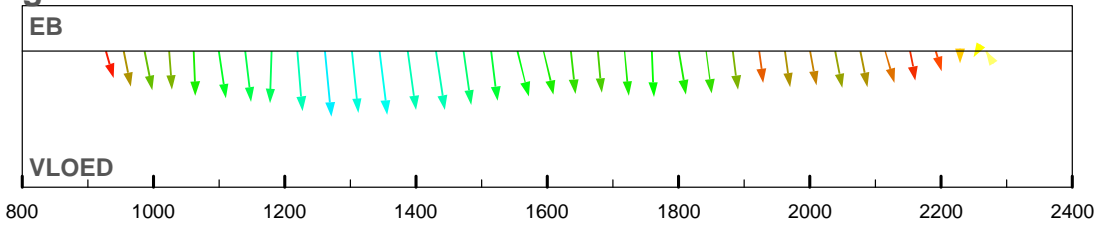

debiet- en stroomsnelheidsverdeling in de raai

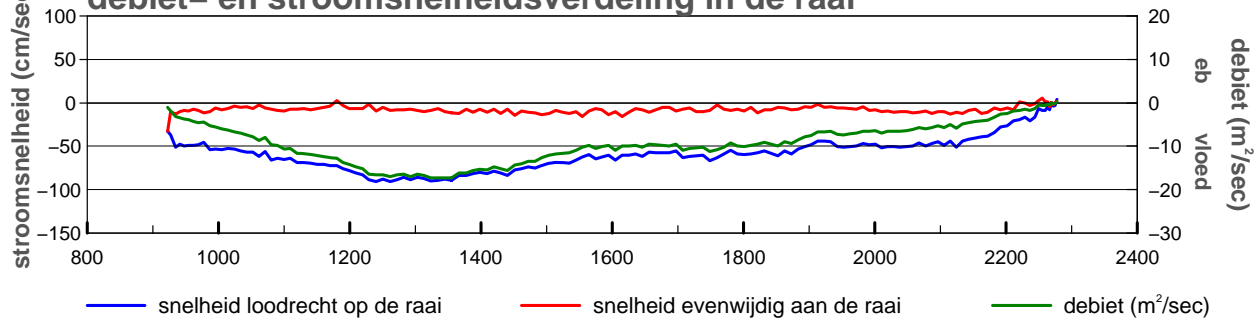

— snelheid loodrecht op de raai — snelheid evenwijdig aan de raai — debiet (m³/sec)

gevaren traject langs de raai

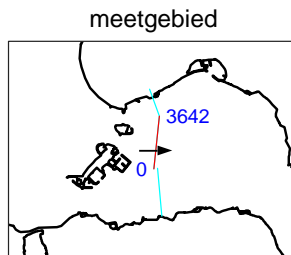
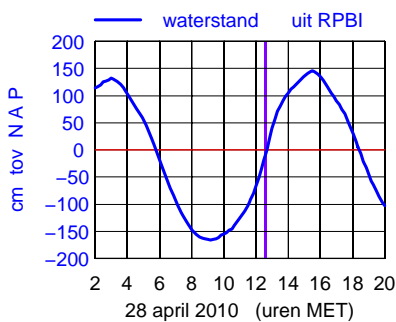
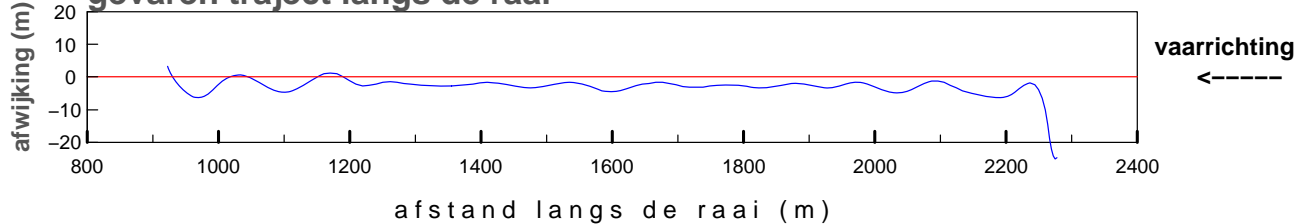

maximum gemiddelde stroom-
 snelheid in de vertikaal

afstand uit nulpunt : 1261 m
 stroomsnelheid : 91 cm/sec
 stroomrichting : 90°

doorstroomoppervlak : -20398 m²
 raaidebiet : -12879 m³/sec

gemeten snelheid (cm/sec)(eb > 0 ,vloed < 0)

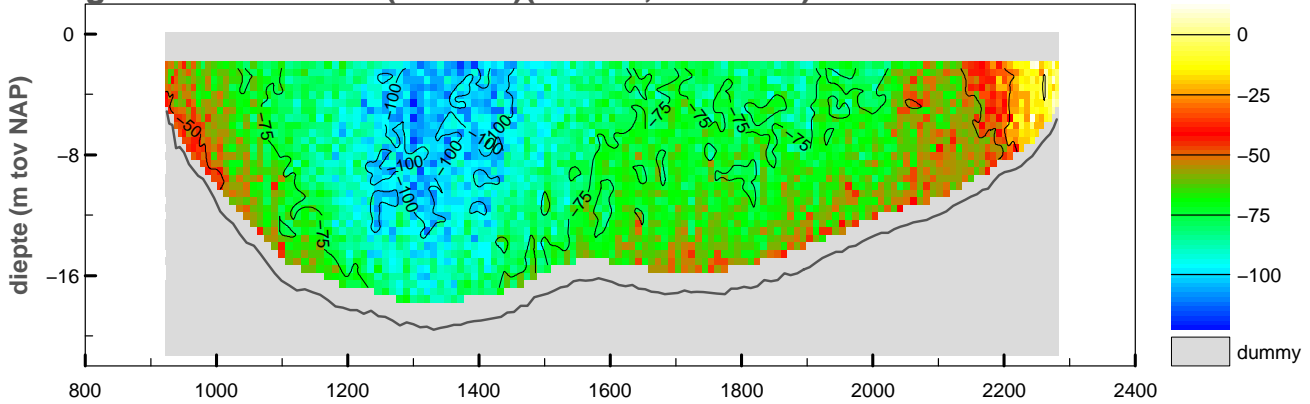

gemiddelde stroomsnelheid in de vertikaal

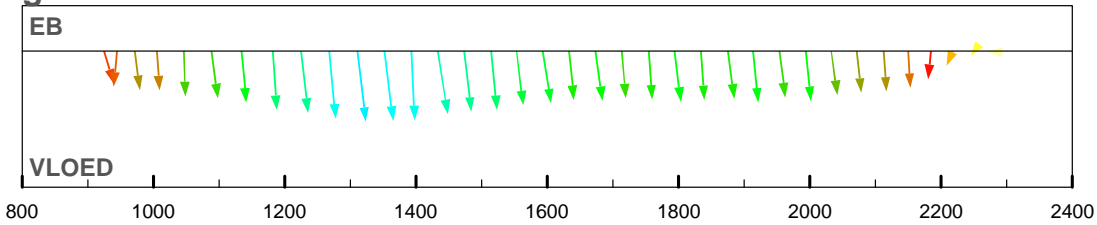

debiet- en stroomsnelheidsverdeling in de raai

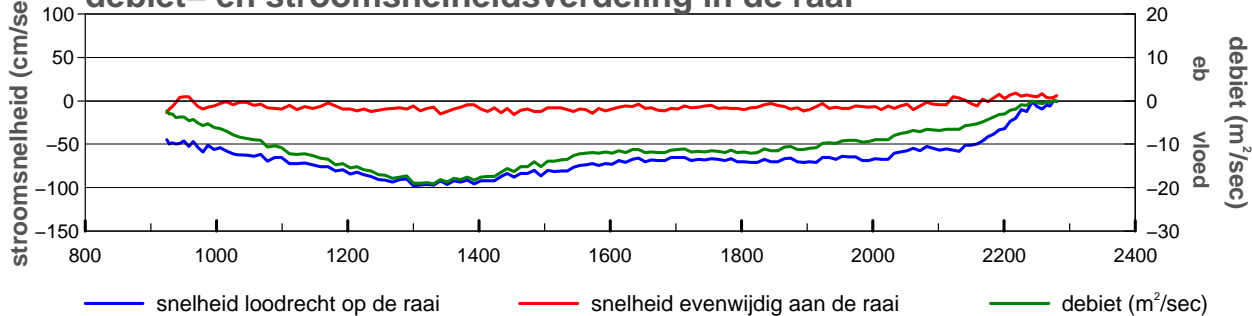

gevaren traject langs de raai

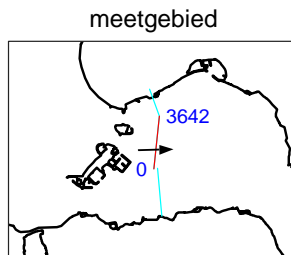
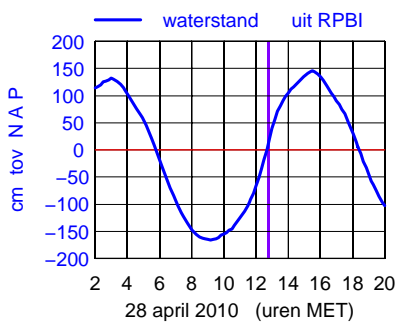
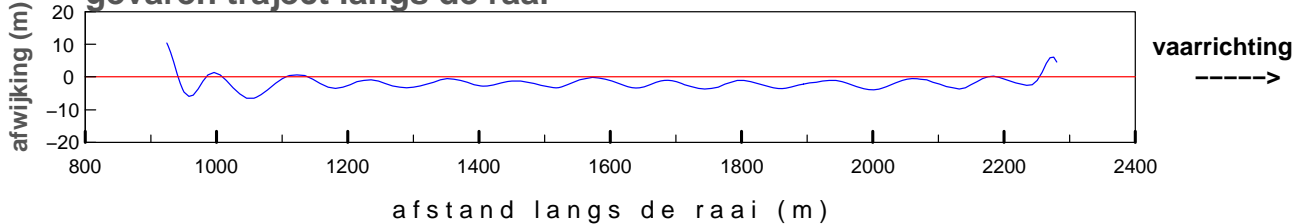

maximum gemiddelde stroom-
 snelheid in de vertikaal

afstand uit nulpunt : 1311 m
 stroomsnelheid : 98 cm/sec
 stroomrichting : 89°

doorstroomoppervlak : -20637 m²
 raaidebiet : -14694 m³/sec

gemeten snelheid (cm/sec)(eb > 0 ,vloed < 0)

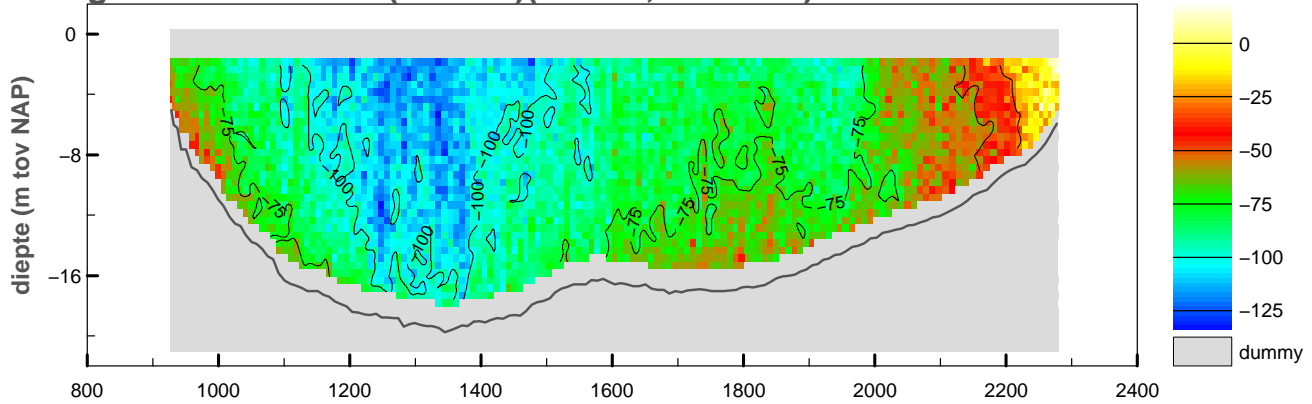

gemiddelde stroomsnelheid in de vertikaal

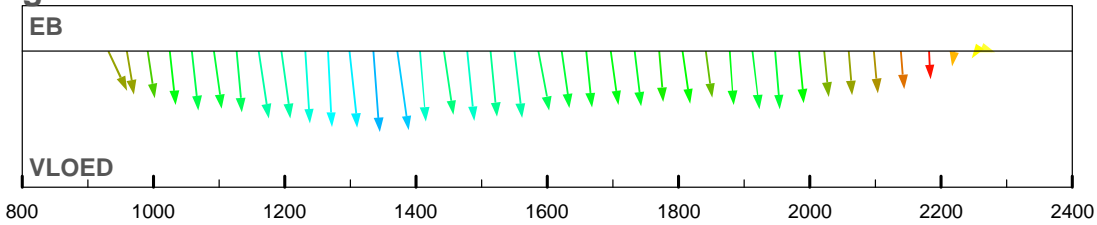

debiet- en stroomsnelheidsverdeling in de raai

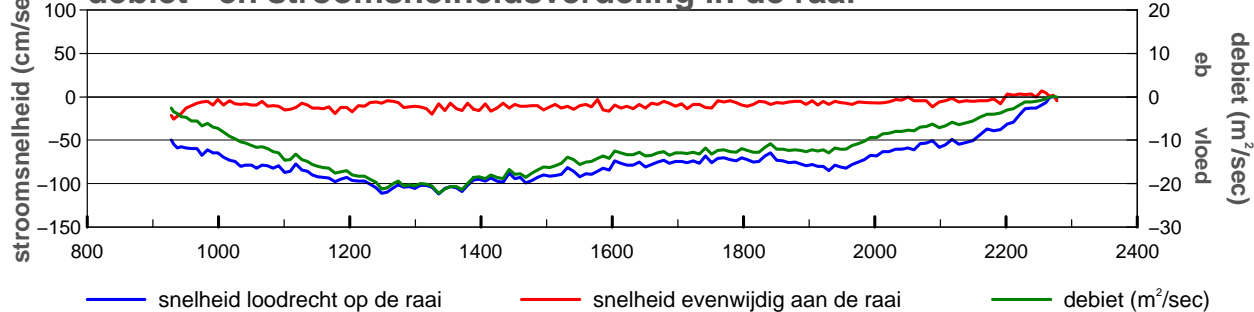

gevaren traject langs de raai

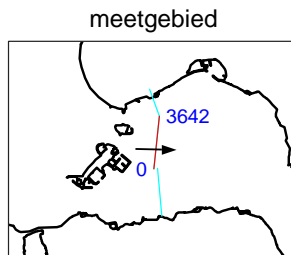
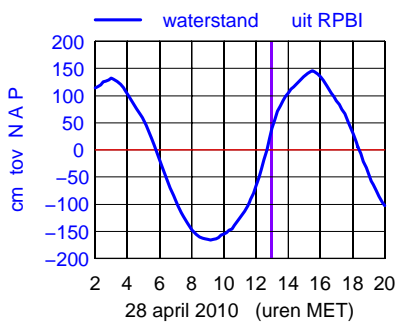
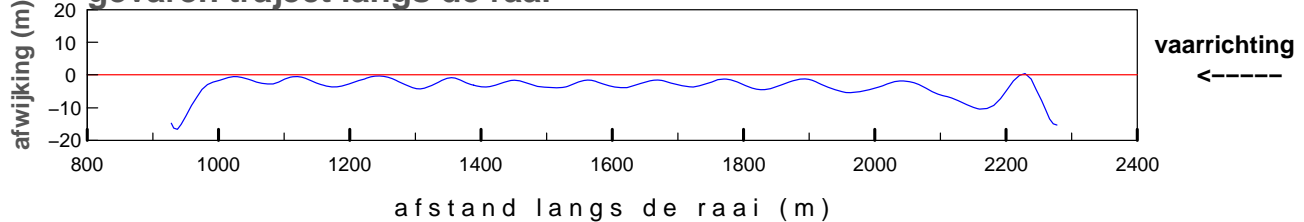

maximum gemiddelde stroom-
 snelheid in de vertikaal

afstand uit nulpunt : 1335 m
 stroomsnelheid : 112 cm/sec
 stroomrichting : 91°

doorstroomoppervlak : -20878 m²
 raaidebiet : -16630 m³/sec

gemeten snelheid (cm/sec)(eb > 0 ,vloed < 0)

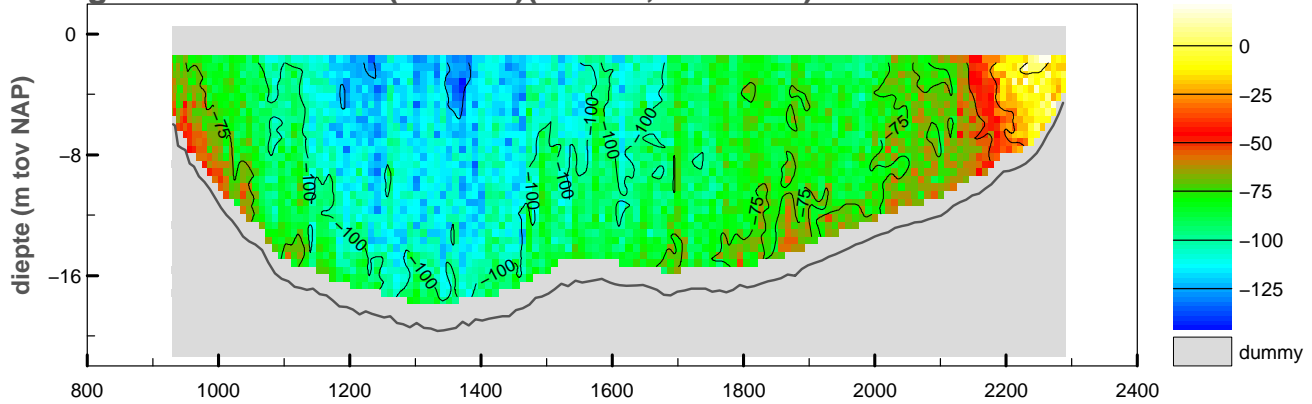

gemiddelde stroomsnelheid in de vertikaal

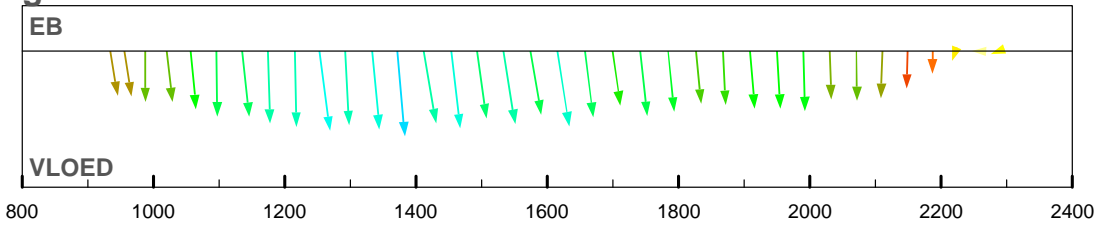

debiet- en stroomsnelheidsverdeling in de raai

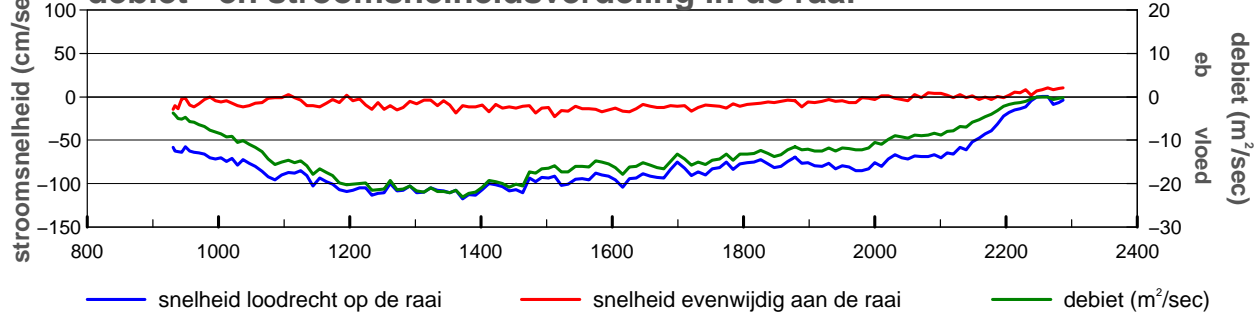

gevaren traject langs de raai

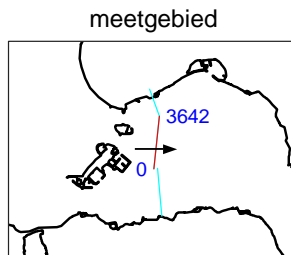
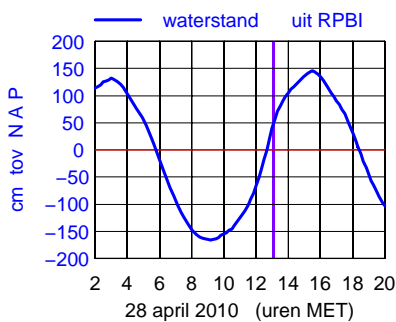
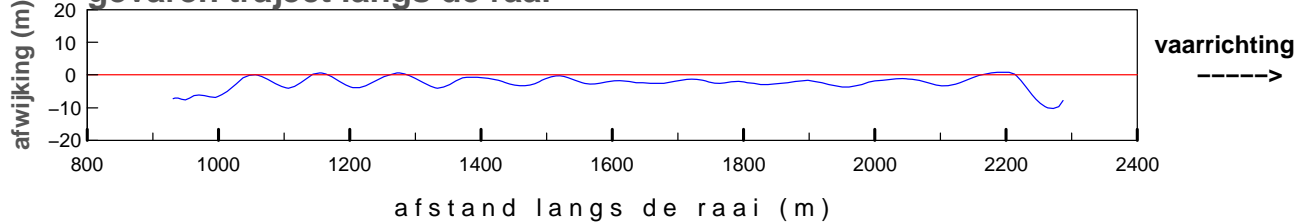

maximum gemiddelde stroom-
 snelheid in de vertikaal

afstand uit nulpunt : 1372 m
 stroomsnelheid : 118 cm/sec
 stroomrichting : 90°

doorstroomoppervlak : -21130 m²
 raaidebiet : -18131 m³/sec

gemeten snelheid (cm/sec)(eb > 0 ,vloed < 0)

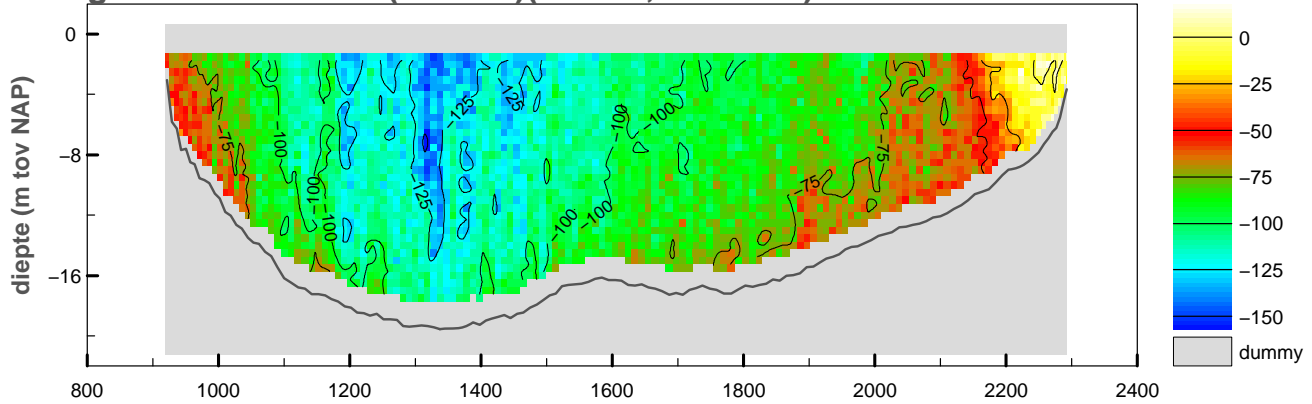

gemiddelde stroomsnelheid in de vertikaal

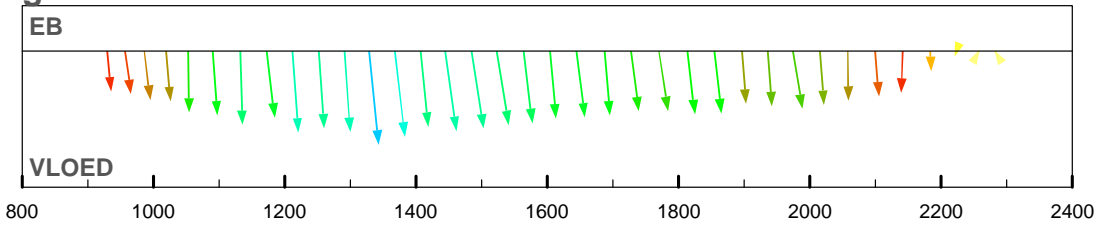

debiet- en stroomsnelheidsverdeling in de raai

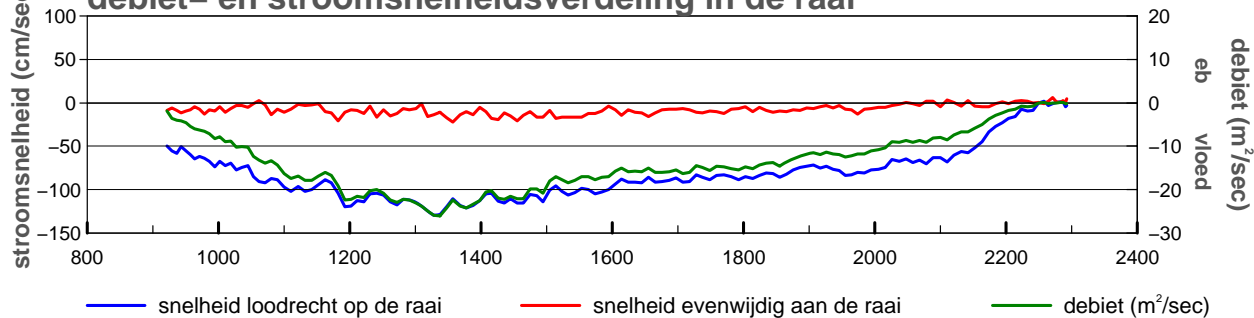

gevaren traject langs de raai

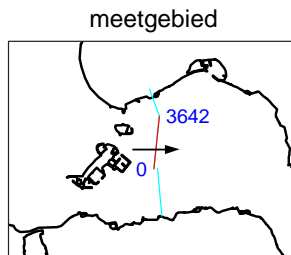
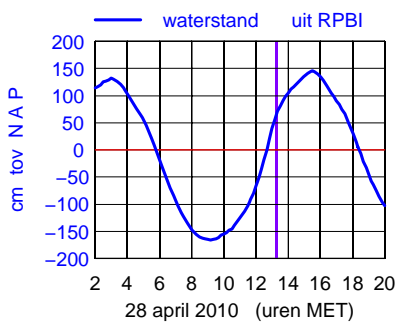
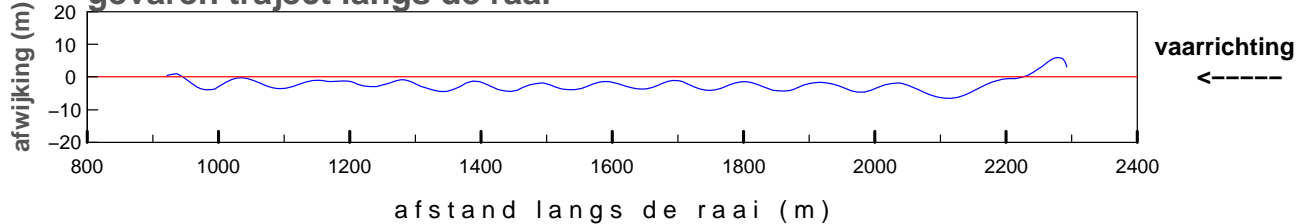

maximum gemiddelde stroom-
 snelheid in de vertikaal

afstand uit nulpunt : 1328 m
 stroomsnelheid : 130 cm/sec
 stroomrichting : 90°

doorstroomoppervlak : -21414 m²
 raaidebiet : -18948 m³/sec

gemeten snelheid (cm/sec)(eb > 0 ,vloed < 0)

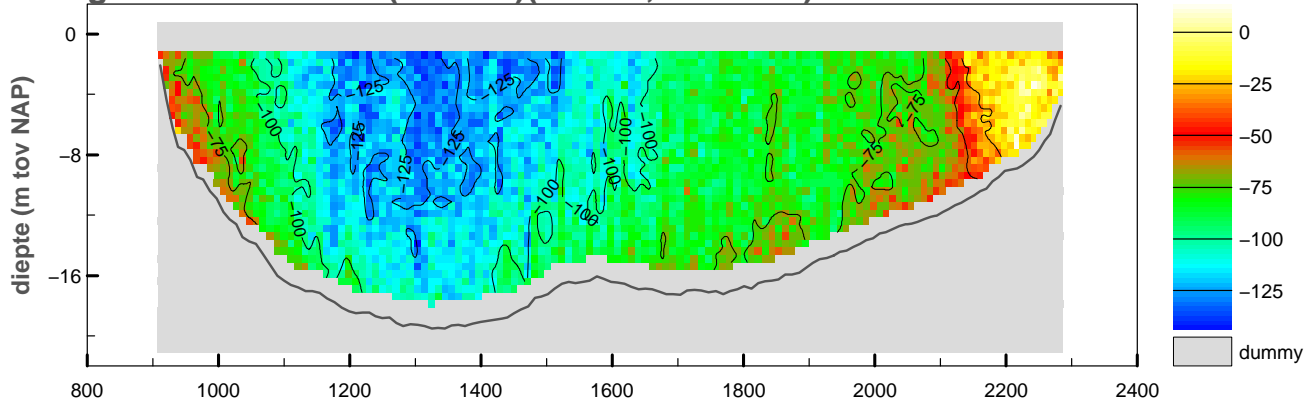

gemiddelde stroomsnelheid in de vertikaal

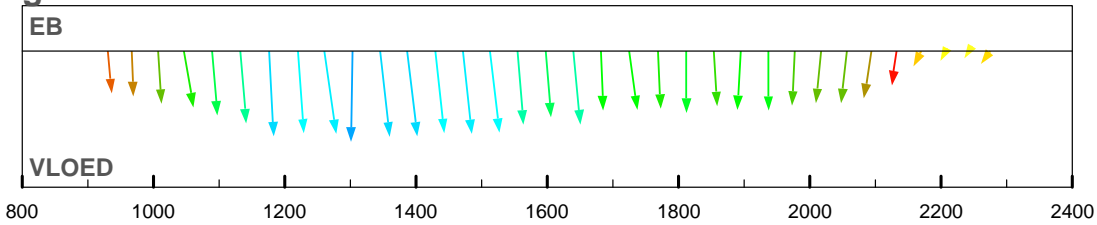

debiet- en stroomsnelheidsverdeling in de raai

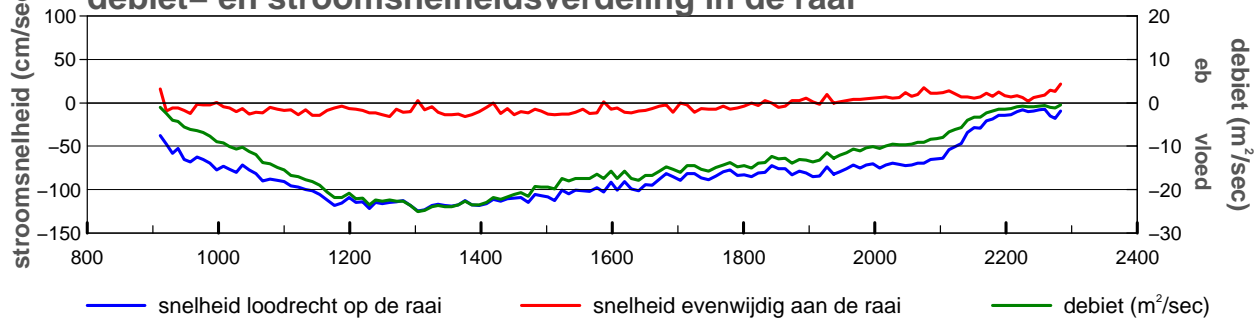

gevaren traject langs de raai

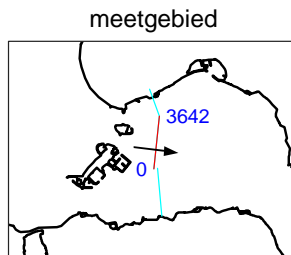
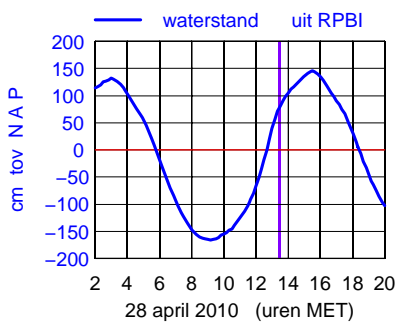
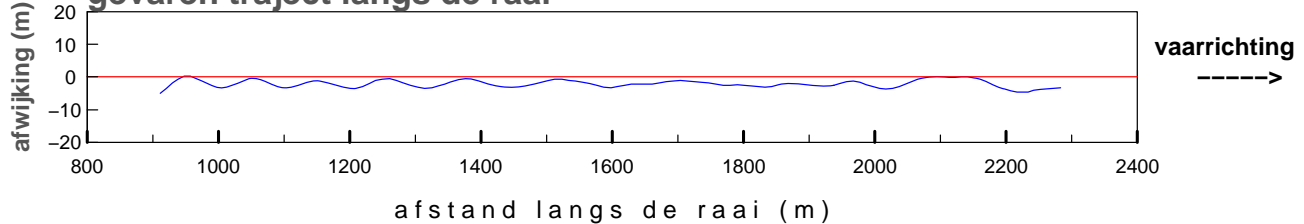

maximum gemiddelde stroom-
 snelheid in de vertikaal

afstand uit nulpunt : 1304 m
 stroomsnelheid : 125 cm/sec
 stroomrichting : 97°

doorstroomoppervlak : -21599 m²
 raaidebiet : -19166 m³/sec

gemeten snelheid (cm/sec)(eb > 0 ,vloed < 0)

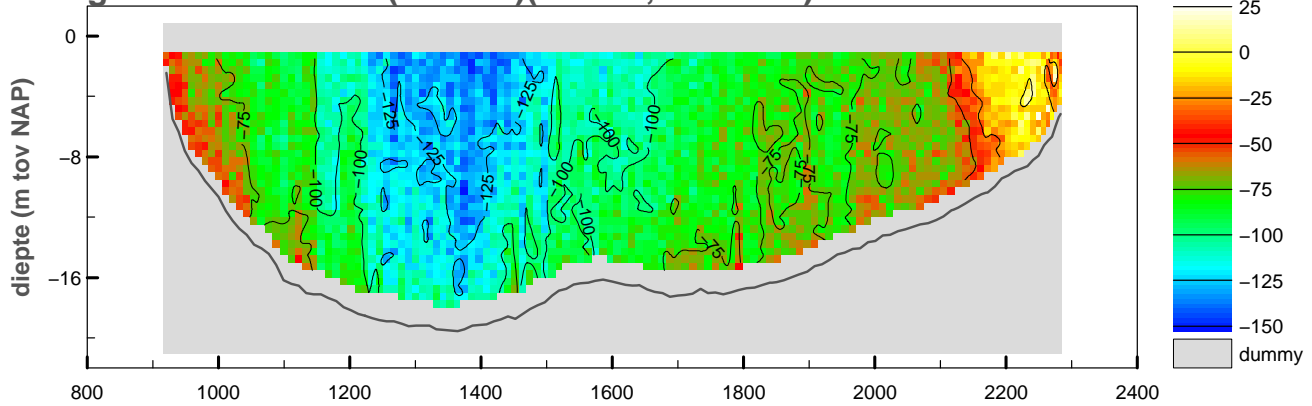

gemiddelde stroomsnelheid in de vertikaal

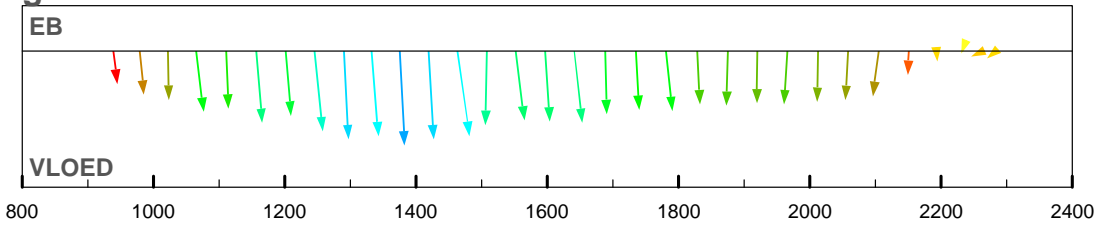

debiet- en stroomsnelheidsverdeling in de raai

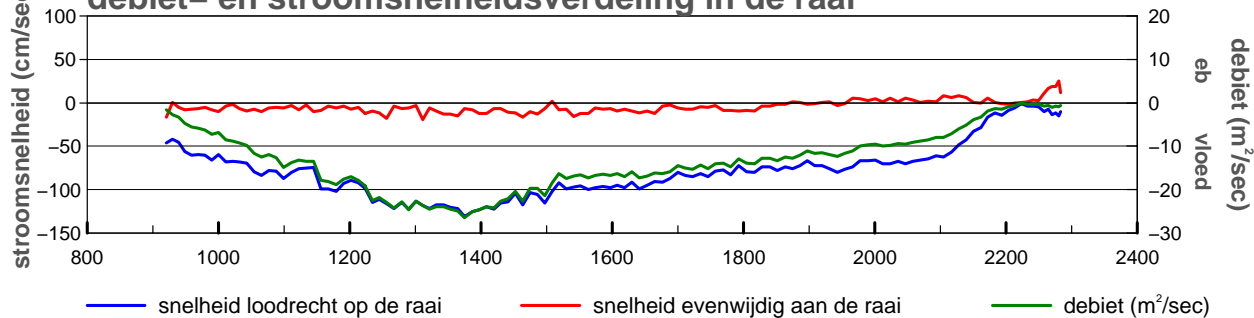

gevaren traject langs de raai

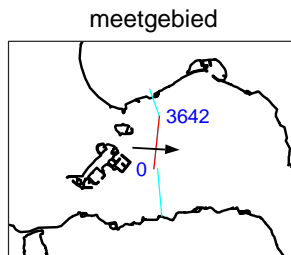
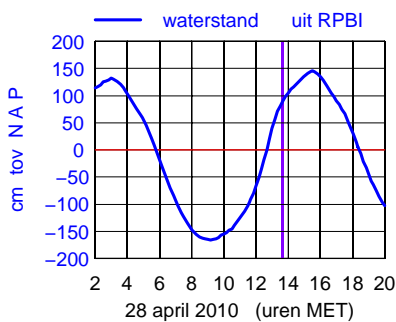
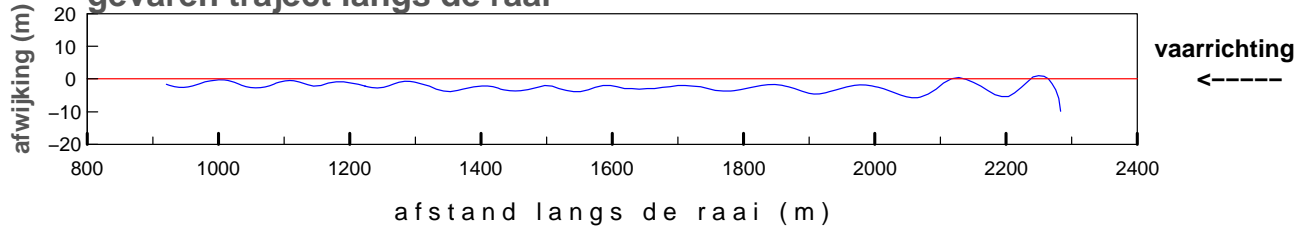

maximum gemiddelde stroom-
 snelheid in de vertikaal

afstand uit nulpunt : 1375 m
 stroomsnelheid : 131 cm/sec
 stroomrichting : 93°

doorstroomoppervlak : -21653 m²
 raaidebiet : -18406 m³/sec

gemeten snelheid (cm/sec)(eb > 0 ,vloed < 0)

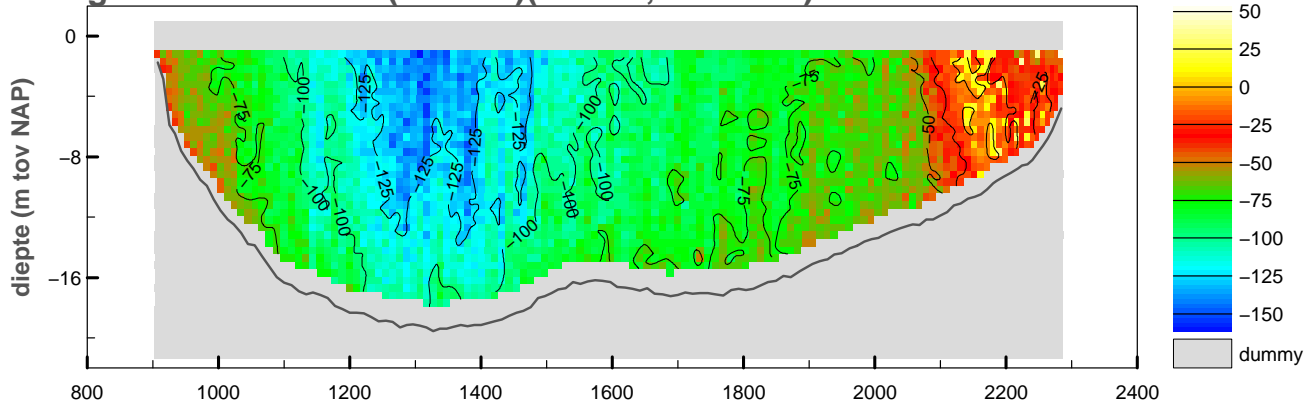

gemiddelde stroomsnelheid in de vertikaal

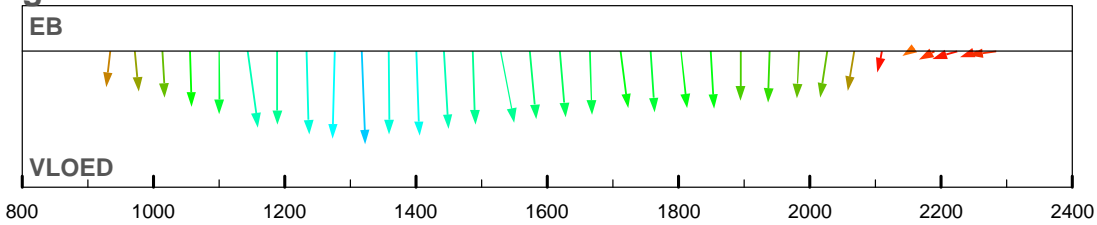

debiet- en stroomsnelheidsverdeling in de raai

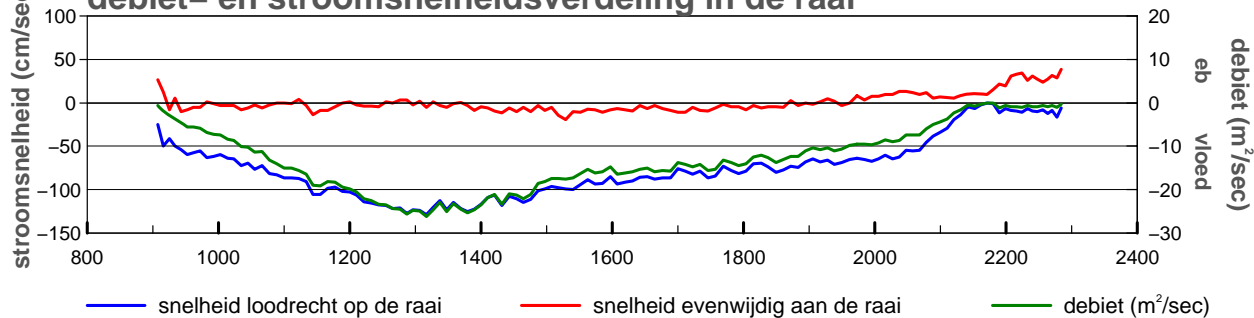

gevaren traject langs de raai

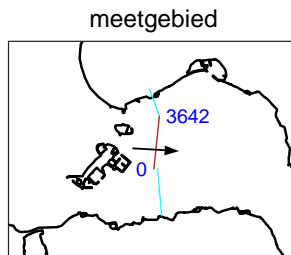
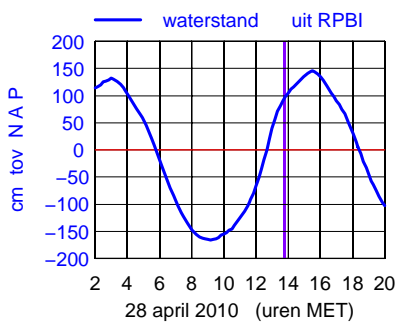
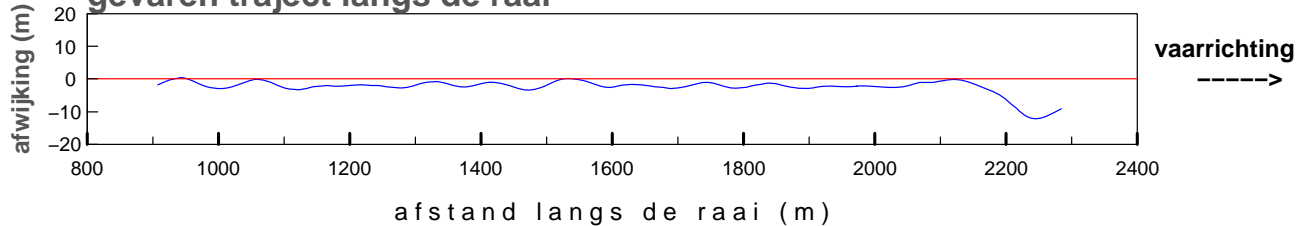

maximum gemiddelde stroom-
 snelheid in de vertikaal

afstand uit nulpunt : 1317 m
 stroomsnelheid : 129 cm/sec
 stroomrichting : 93°

doorstroomoppervlak : -21850 m²
 raaidebiet : -18036 m³/sec

gemeten snelheid (cm/sec)(eb > 0 ,vloed < 0)

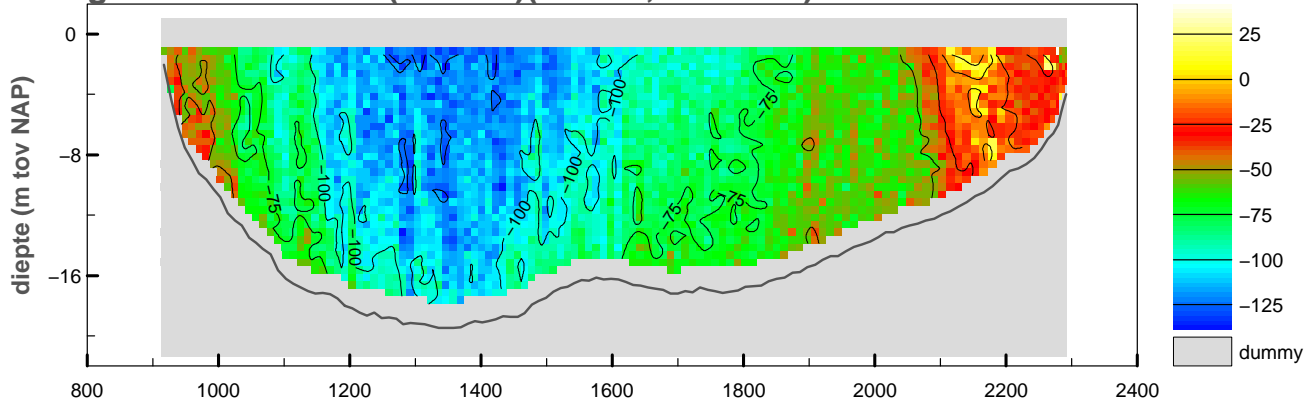

gemiddelde stroomsnelheid in de vertikaal

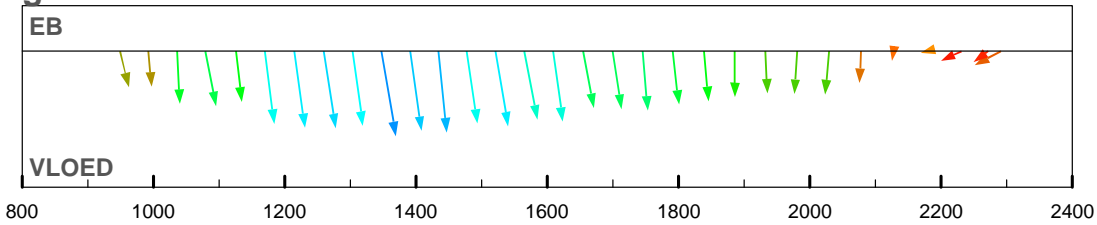

debiet- en stroomsnelheidsverdeling in de raai

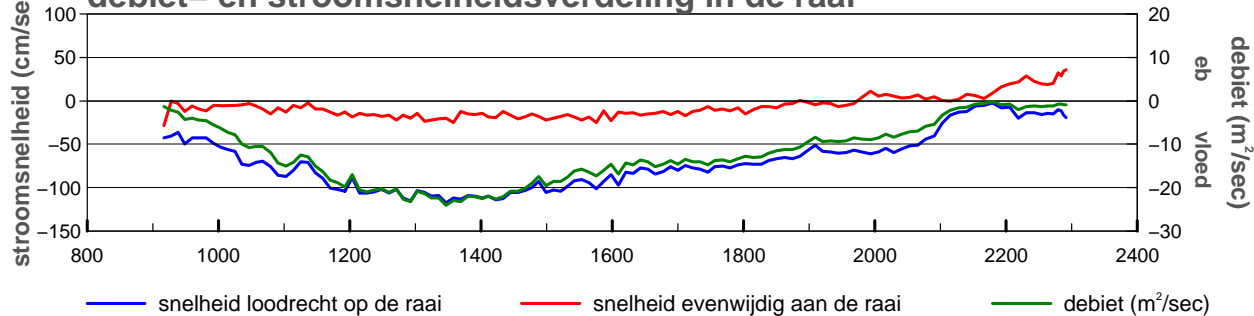

gevaren traject langs de raai

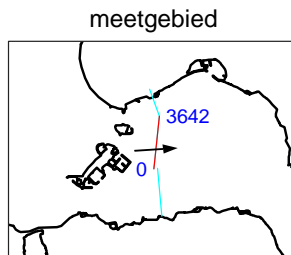
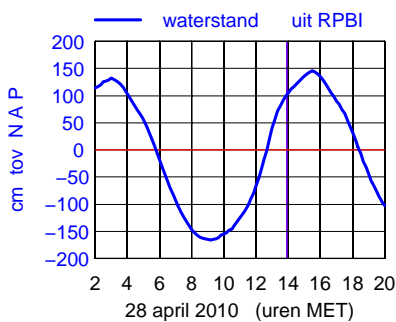
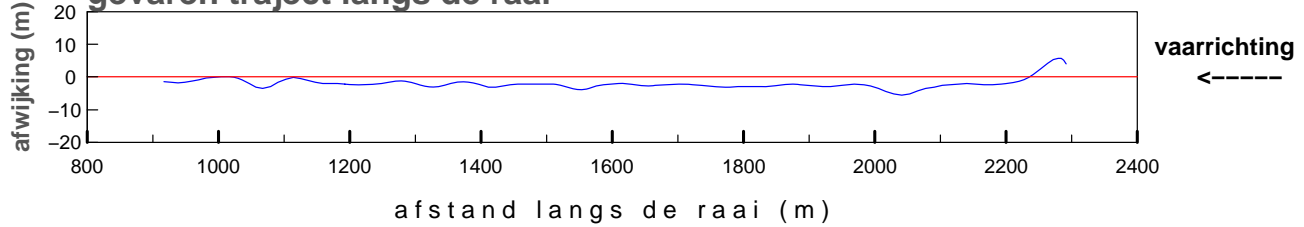

maximum gemiddelde stroom-
 snelheid in de vertikaal

afstand uit nulpunt : 1347 m
 stroomsnelheid : 119 cm/sec
 stroomrichting : 86°

doorstroomoppervlak : -21904 m²
 raaidebiet : -16854 m³/sec

gemeten snelheid (cm/sec)(eb > 0 ,vloed < 0)

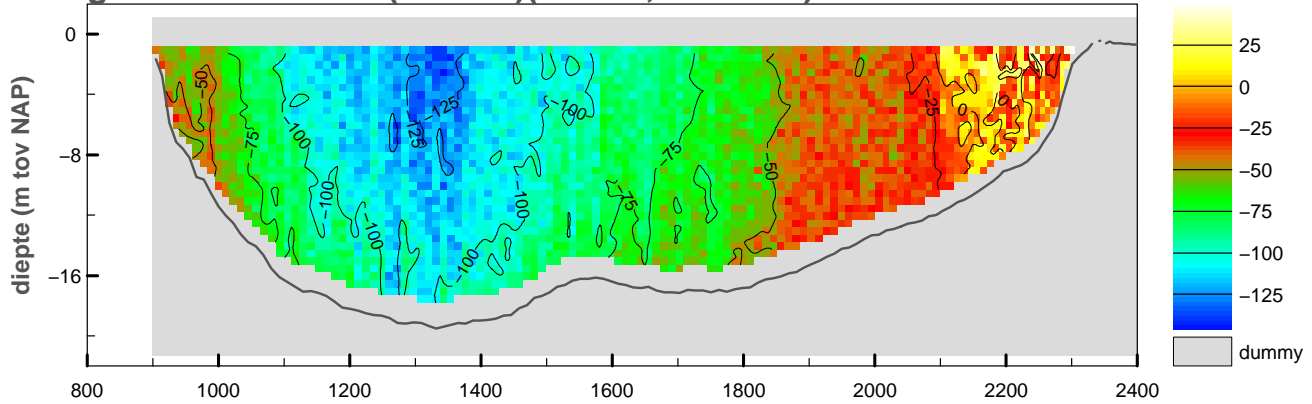

gemiddelde stroomsnelheid in de vertikaal

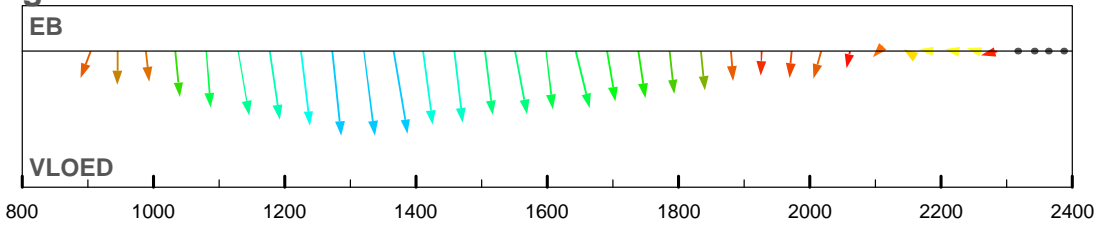

debiet- en stroomsnelheidsverdeling in de raai

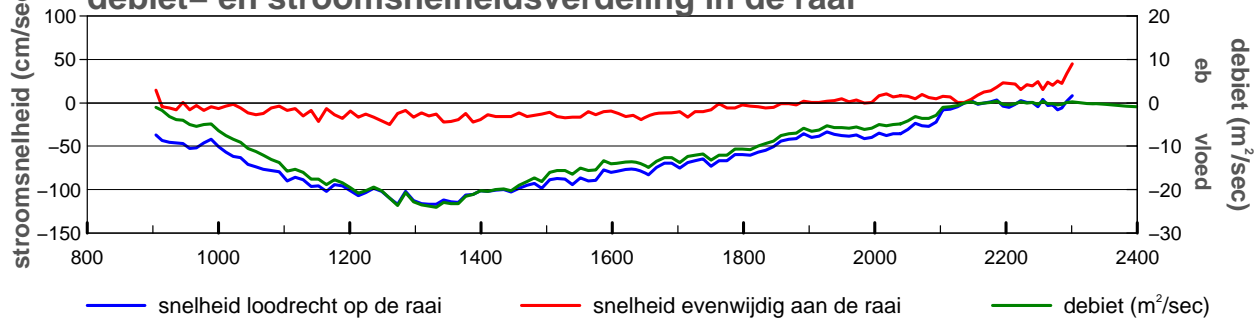

gevaren traject langs de raai

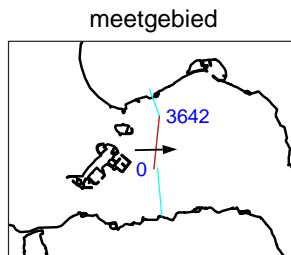
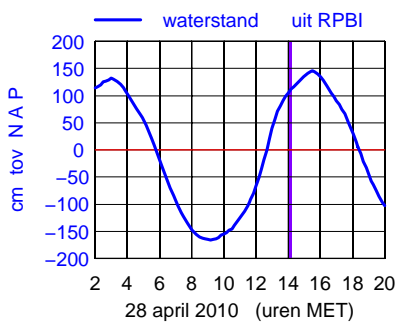
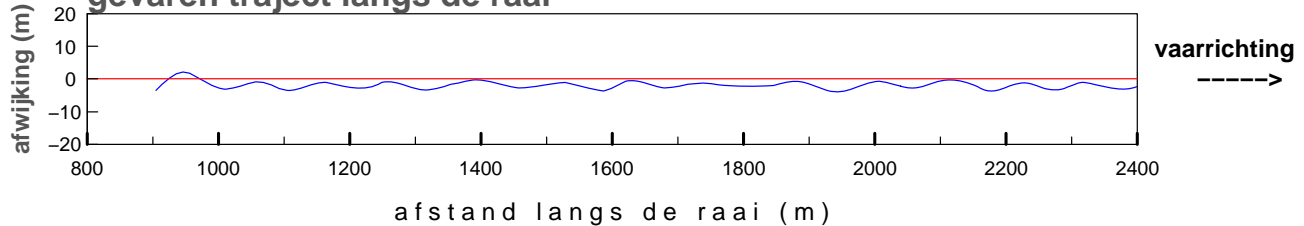

maximum gemiddelde stroom-
 snelheid in de vertikaal

afstand uit nulpunt : 1321 m
 stroomsnelheid : 117 cm/sec
 stroomrichting : 88°

doorstroomoppervlak : -22276 m²
 raaidebiet : -15463 m³/sec

gemeten snelheid (cm/sec)(eb > 0 ,vloed < 0)

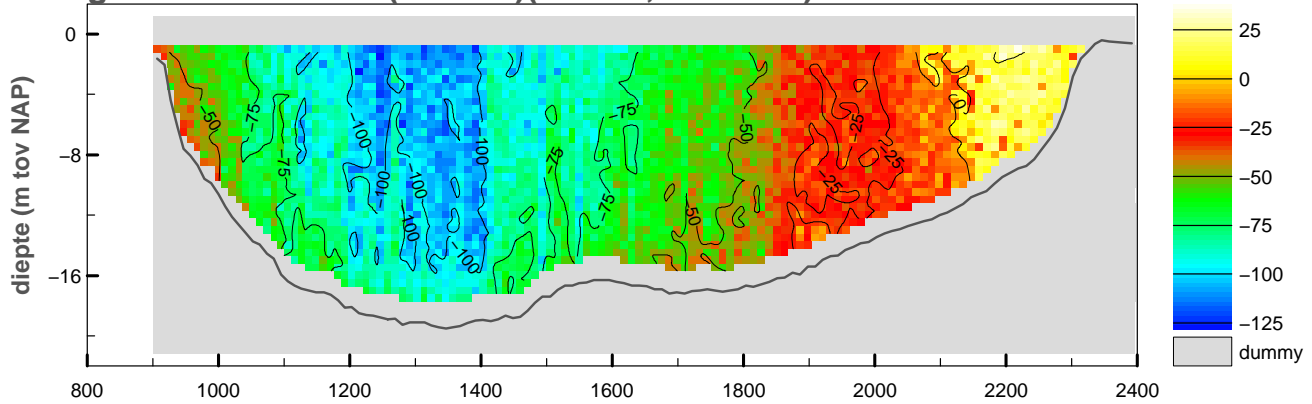

gemiddelde stroomsnelheid in de vertikaal

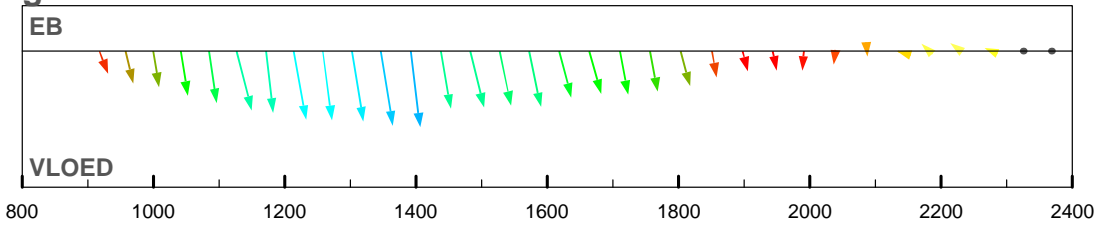

debiet- en stroomsnelheidsverdeling in de raai

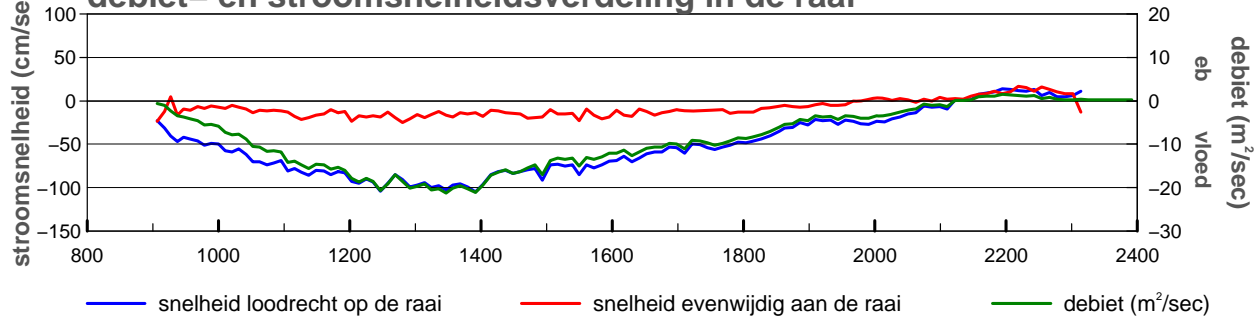

gevaren traject langs de raai

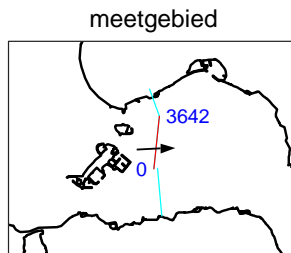
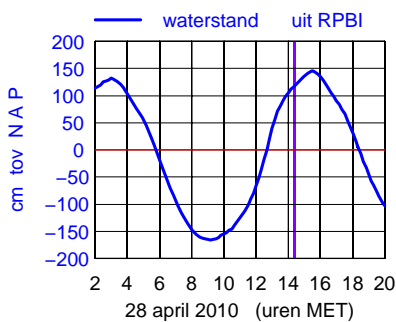
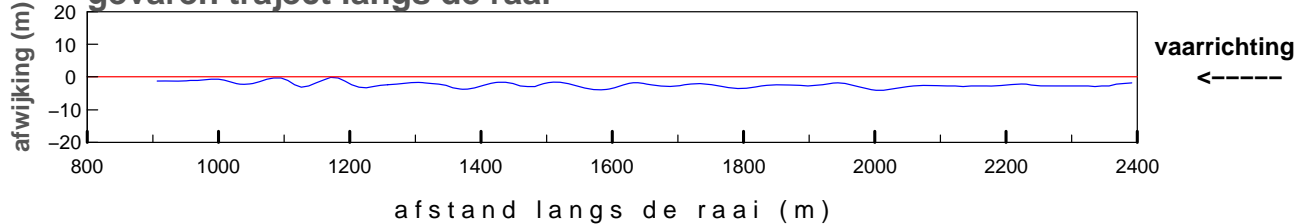

maximum gemiddelde stroom-
 snelheid in de vertikaal

afstand uit nulpunt : 1392 m
 stroomsnelheid : 106 cm/sec
 stroomrichting : 88°

doorstroomoppervlak : -22401 m²
 raaidebiet : -12834 m³/sec

gemeten snelheid (cm/sec)(eb > 0 ,vloed < 0)

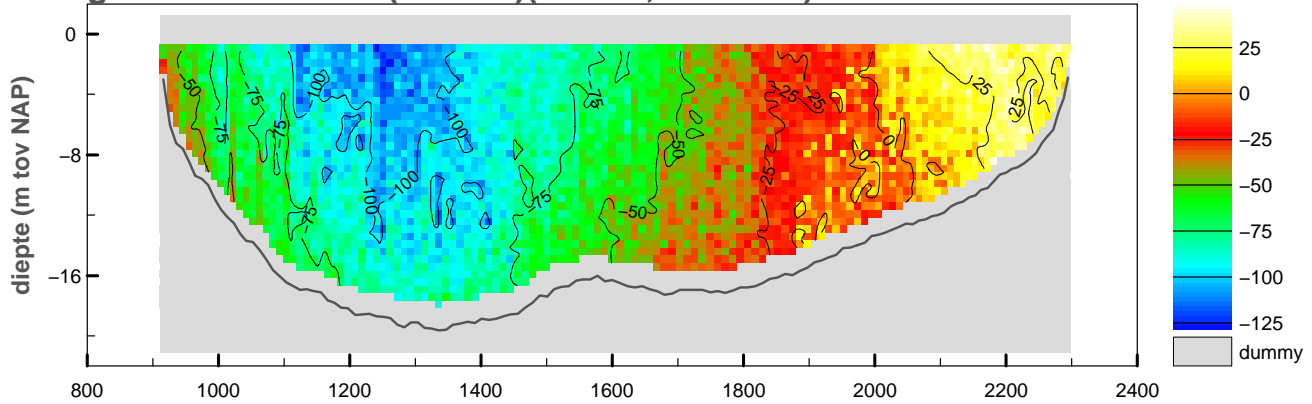

gemiddelde stroomsnelheid in de vertikaal

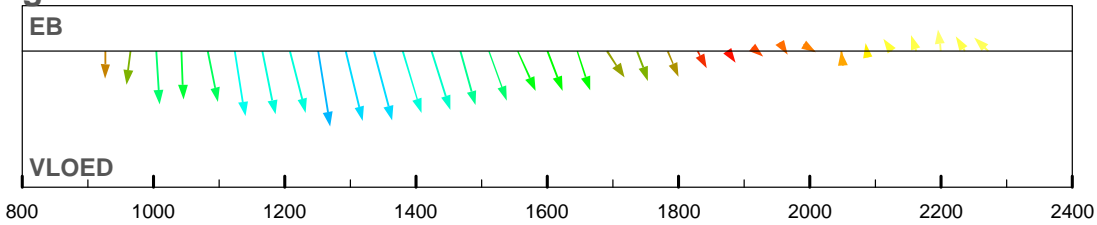

debiet- en stroomsnelheidsverdeling in de raai

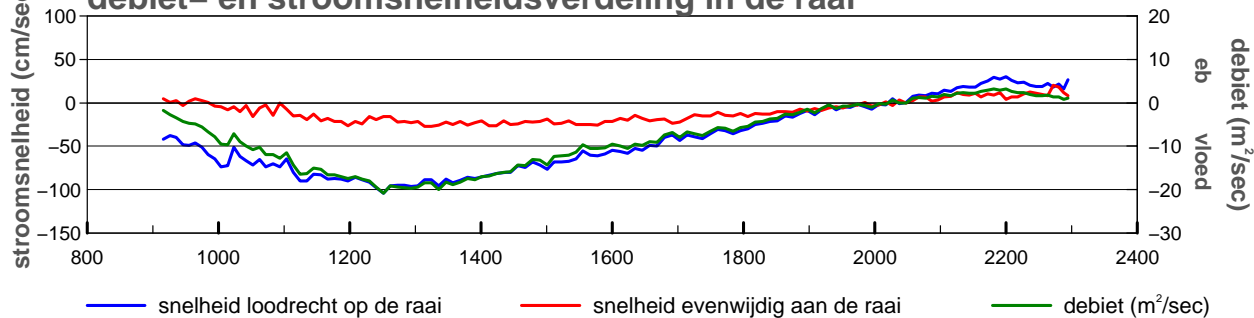

gevaren traject langs de raai

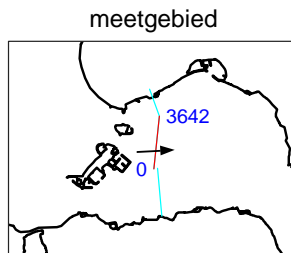
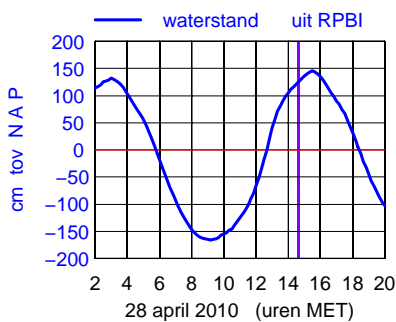
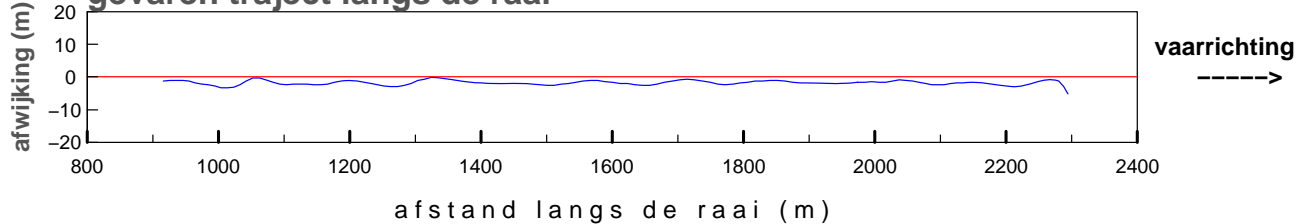

maximum gemiddelde stroom-
 snelheid in de vertikaal

afstand uit nulpunt : 1251 m
 stroomsnelheid : 105 cm/sec
 stroomrichting : 87°

doorstroomoppervlak : -22290 m²
 raaidebiet : -10895 m³/sec

gemeten snelheid (cm/sec)(eb > 0 ,vloed < 0)

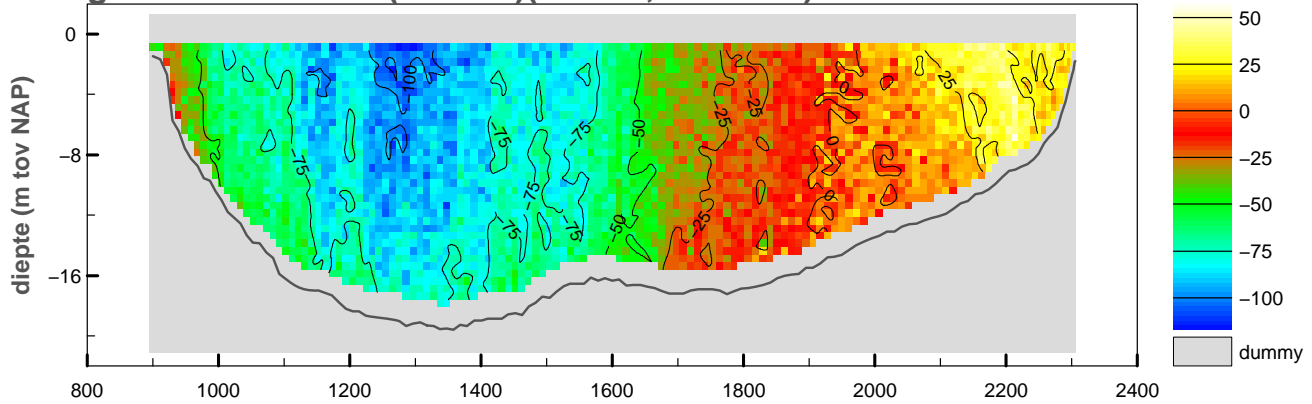

gemiddelde stroomsnelheid in de vertikaal

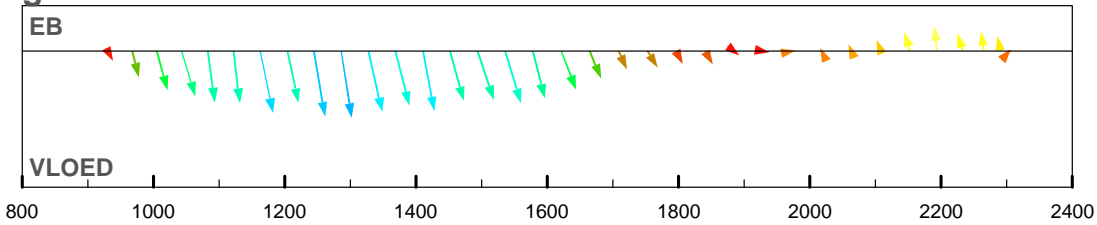

debiet- en stroomsnelheidsverdeling in de raai

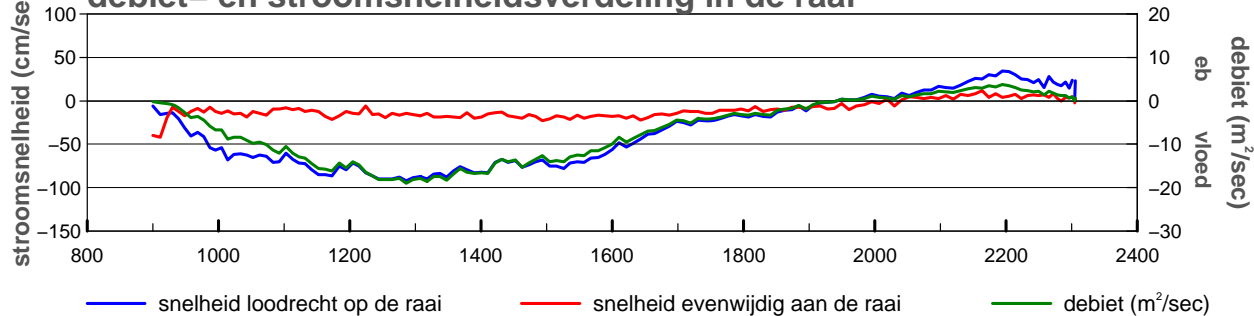

gevaren traject langs de raai

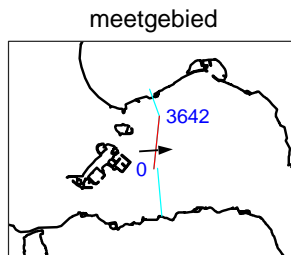
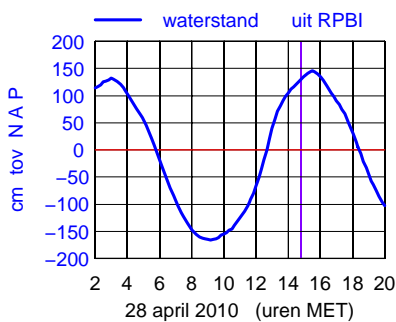
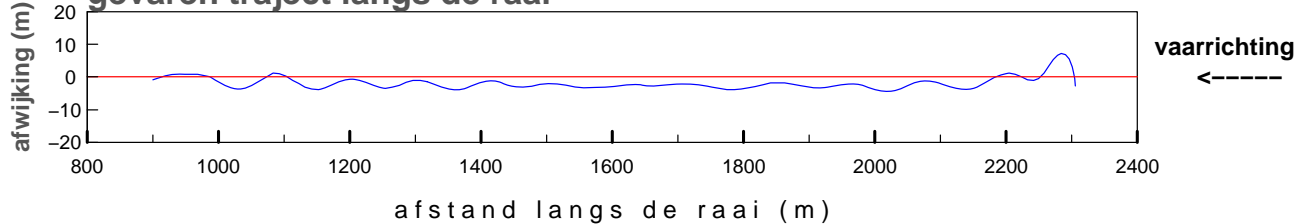

maximum gemiddelde stroom-
 snelheid in de vertikaal

afstand uit nulpunt : 1286 m
 stroomsnelheid : 93 cm/sec
 stroomrichting : 87°

doorstroomoppervlak : -22417 m²
 raaidebiet : -9520 m³/sec

gemeten snelheid (cm/sec)(eb > 0 ,vloed < 0)

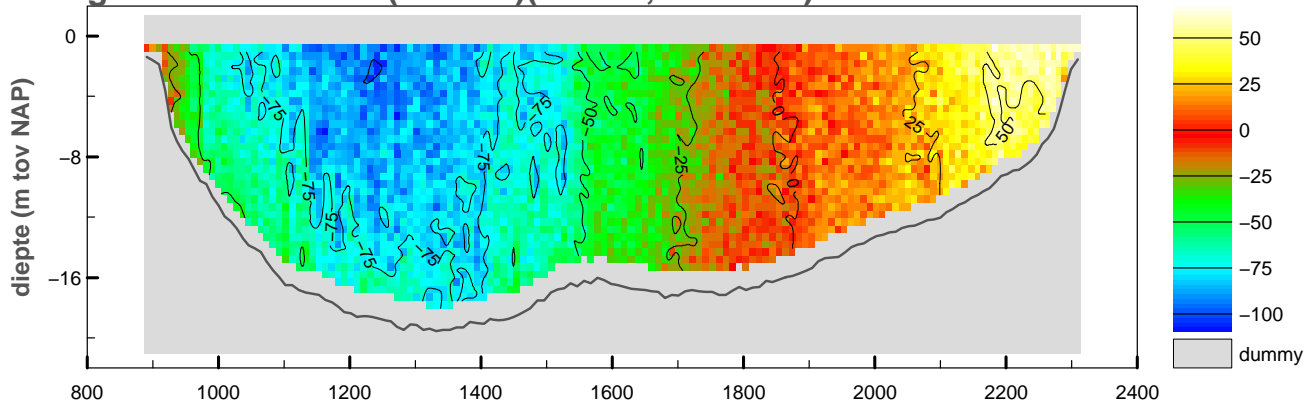

gemiddelde stroomsnelheid in de vertikaal

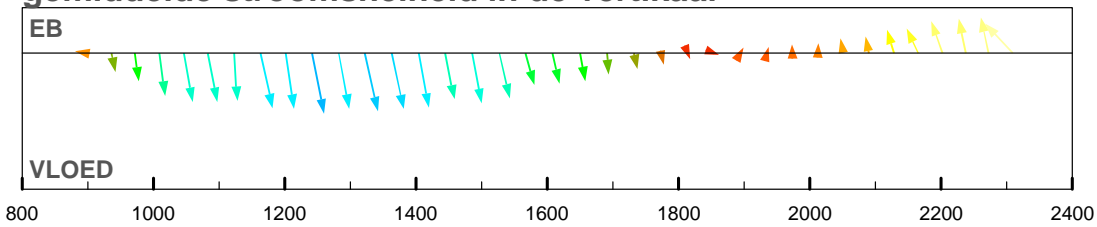

debiet- en stroomsnelheidsverdeling in de raai

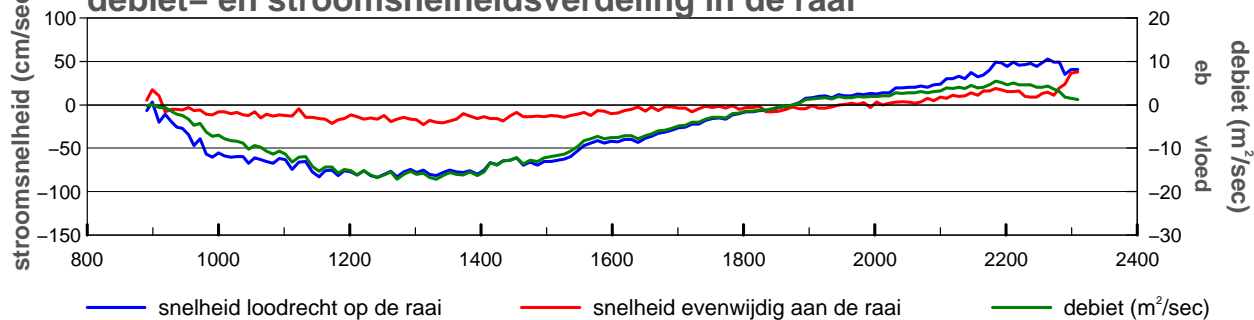

gevaren traject langs de raai

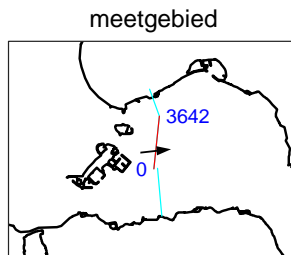
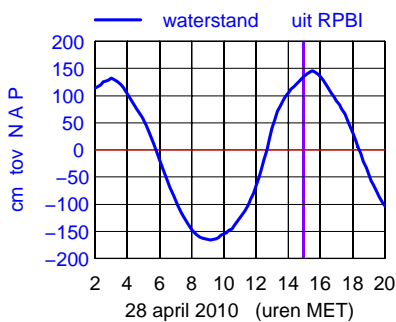
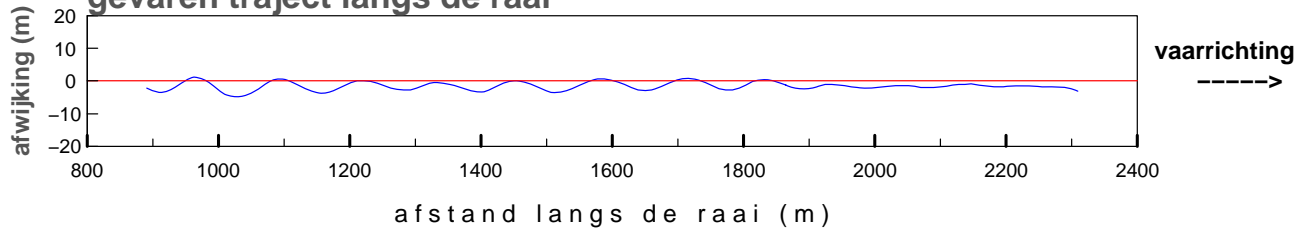

maximum gemiddelde stroom-
 snelheid in de vertikaal

afstand uit nulpunt : 1242 m
 stroomsnelheid : 85 cm/sec
 stroomrichting : 84°

doorstroomoppervlak : -22548 m²
 raaidebiet : -7917 m³/sec

gemeten snelheid (cm/sec)(eb > 0 ,vloed < 0)

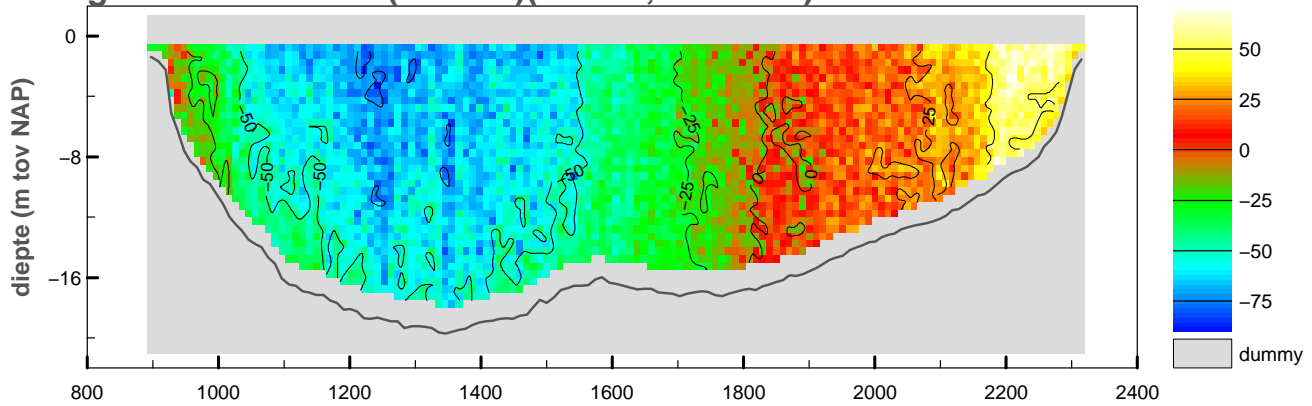

gemiddelde stroomsnelheid in de vertikaal

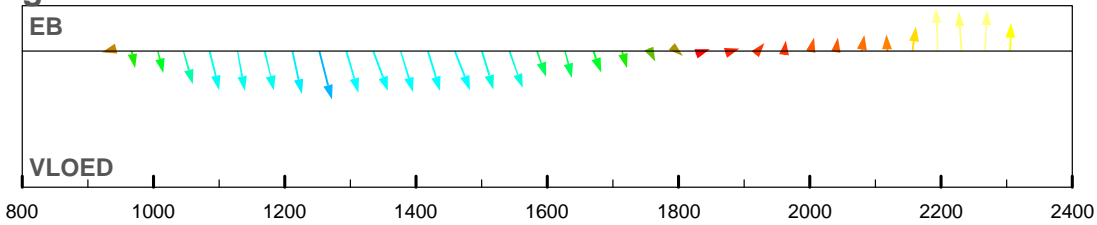

debiet- en stroomsnelheidsverdeling in de raai

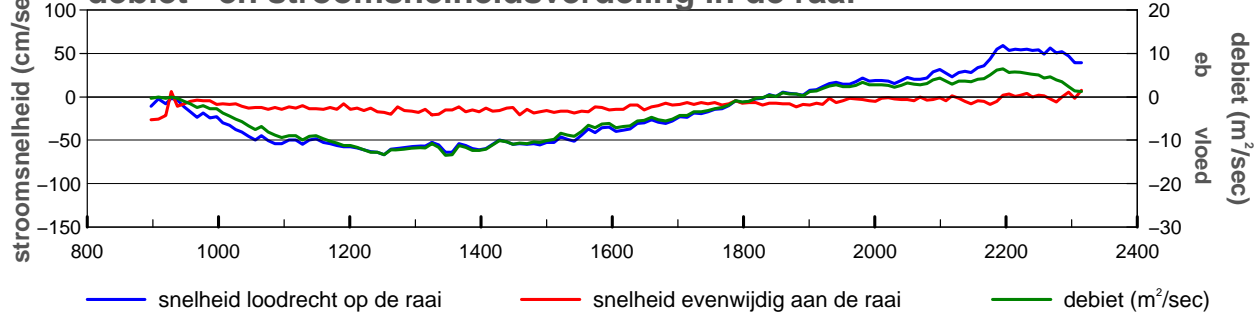

gevaren traject langs de raai

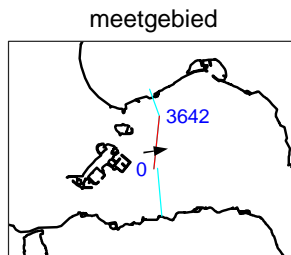
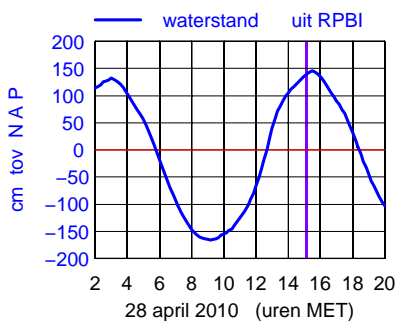
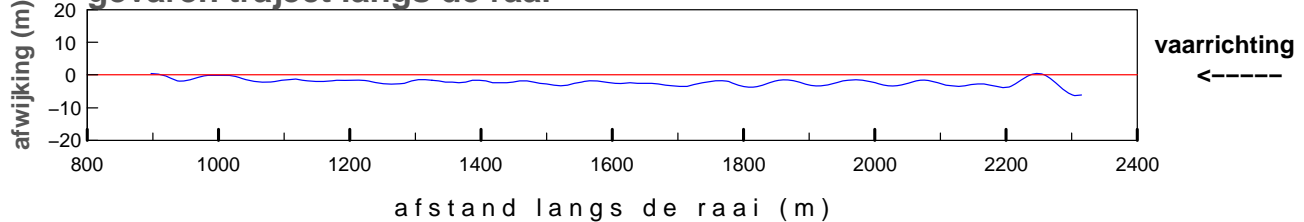

maximum gemiddelde stroom-
 snelheid in de vertikaal

afstand uit nulpunt : 1252 m
 stroomsnelheid : 69 cm/sec
 stroomrichting : 81°

doorstroomoppervlak : -22628 m²
 raaidebiet : -5458 m³/sec

gemeten snelheid (cm/sec)(eb > 0 ,vloed < 0)

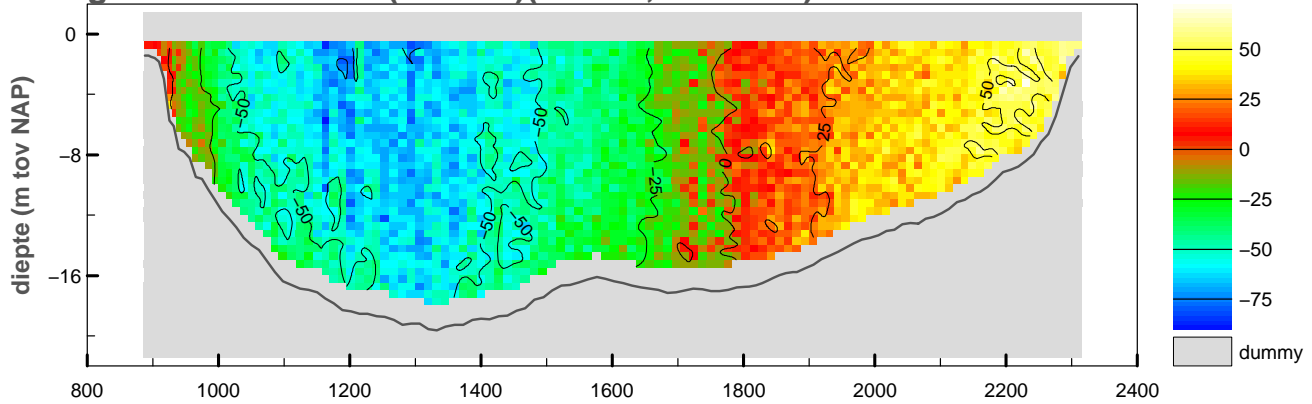

gemiddelde stroomsnelheid in de vertikaal

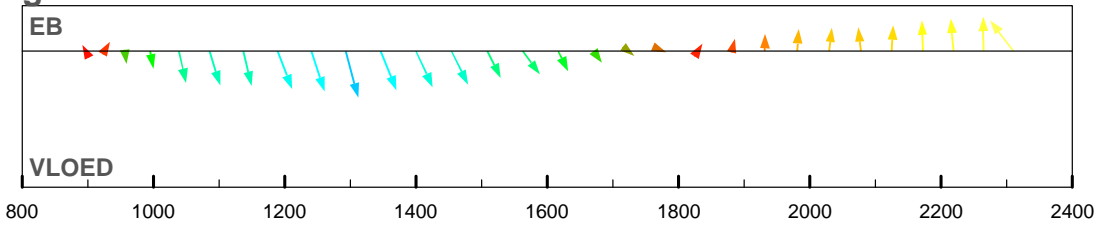

debiet- en stroomsnelheidsverdeling in de raai

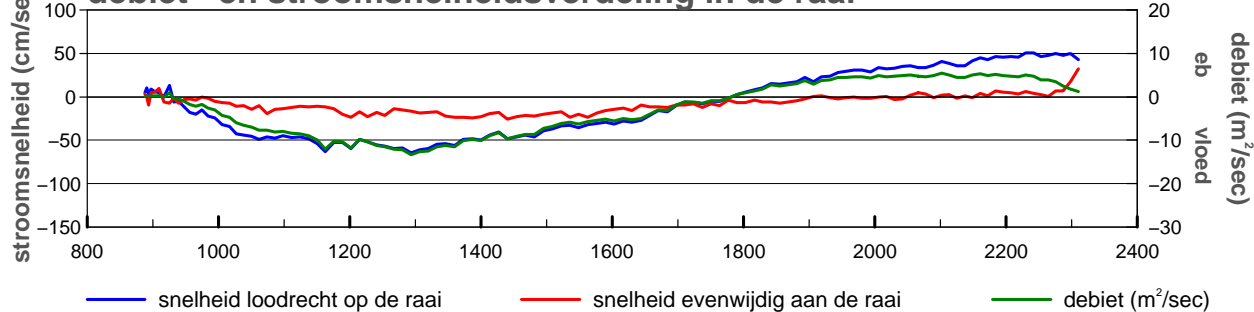

gevaren traject langs de raai

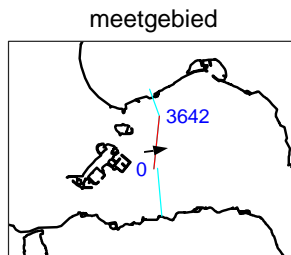
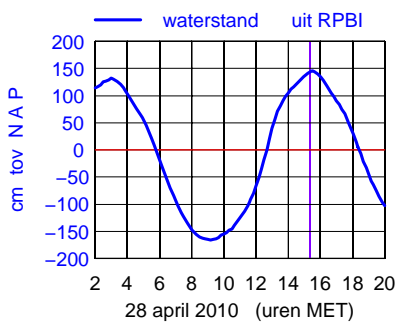
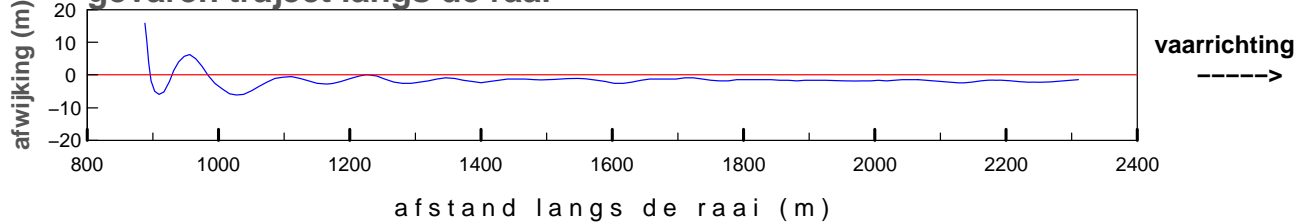

maximum gemiddelde stroom-
 snelheid in de vertikaal

afstand uit nulpunt : 1293 m
 stroomsnelheid : 67 cm/sec
 stroomrichting : 81°

doorstroomoppervlak : -22644 m²
 raaidebiet : -3938 m³/sec

gemeten snelheid (cm/sec)(eb > 0 ,vloed < 0)

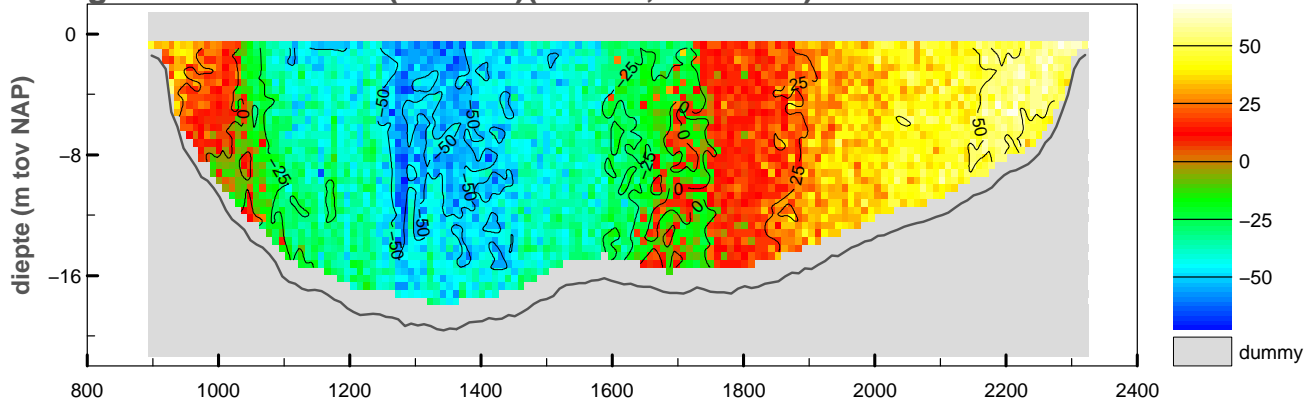

gemiddelde stroomsnelheid in de vertikaal

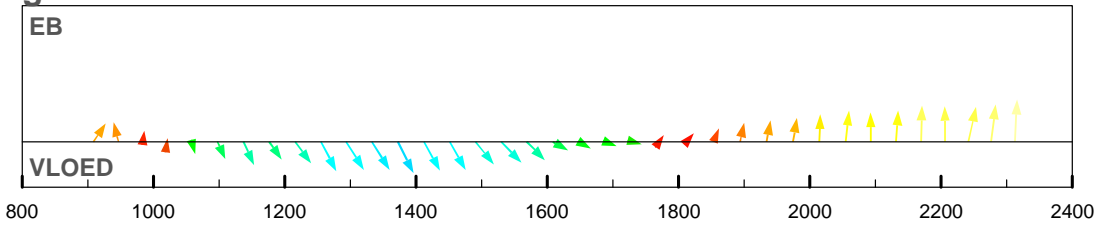

debiet- en stroomsnelheidsverdeling in de raai

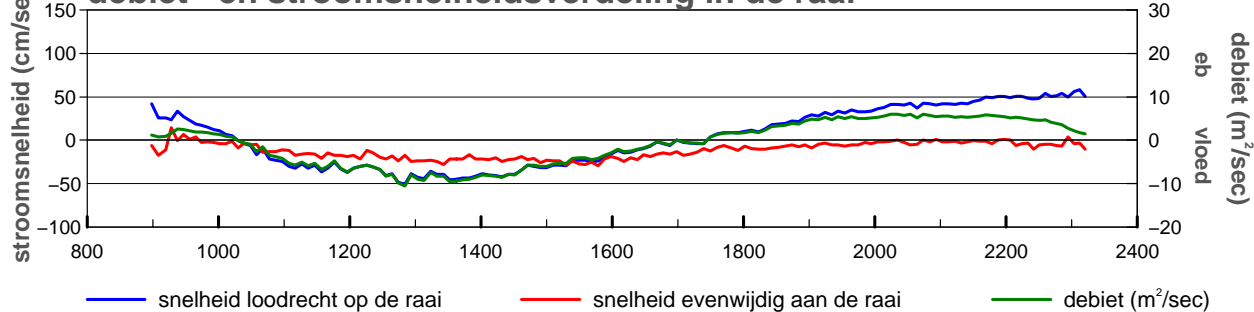

gevaren traject langs de raai

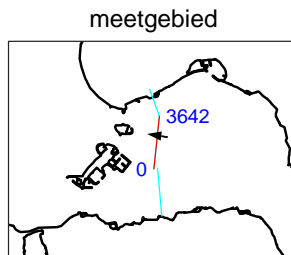
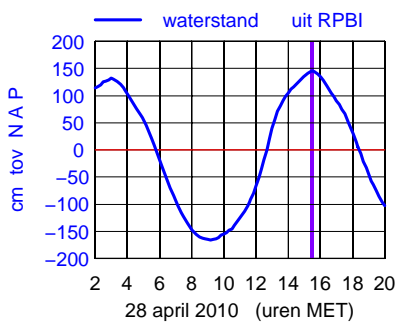
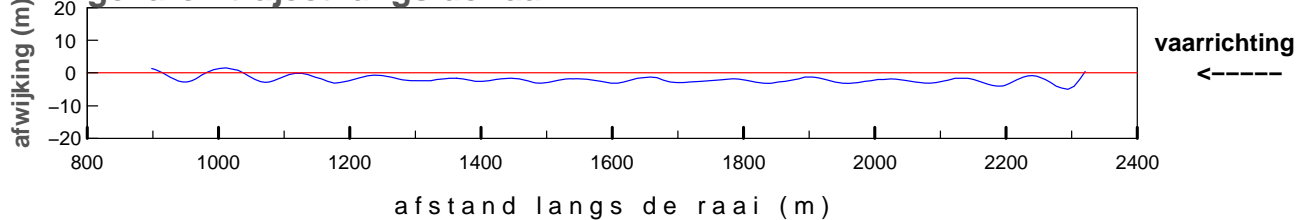

maximum gemiddelde stroom-
 snelheid in de vertikaal

afstand uit nulpunt : 2312 m
 stroomsnelheid : 58 cm/sec
 stroomrichting : 279°

doorstroomoppervlak : -22715 m²
 raaidebiet : -1012 m³/sec

gemeten snelheid (cm/sec)(eb > 0 ,vloed < 0)

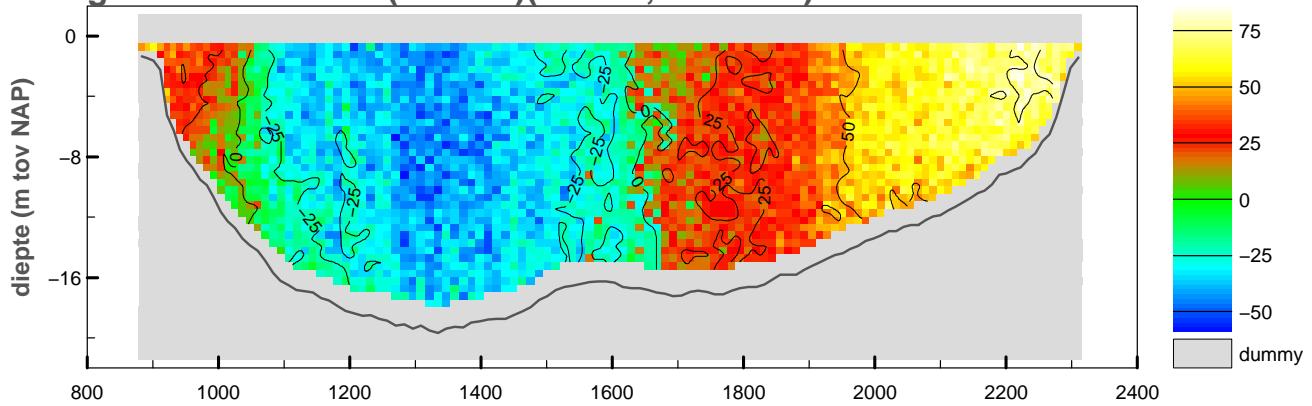

gemiddelde stroomsnelheid in de vertikaal

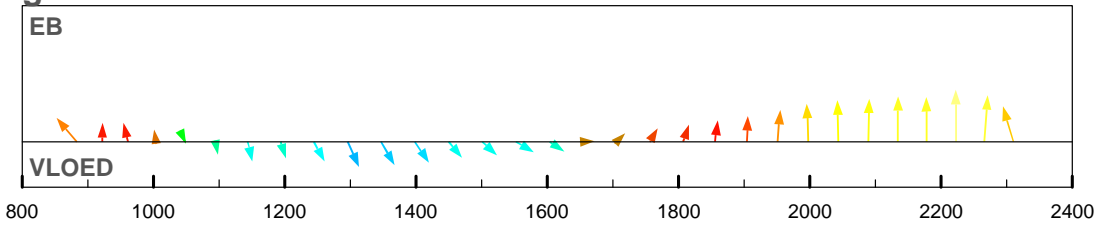

debiet- en stroomsnelheidsverdeling in de raai

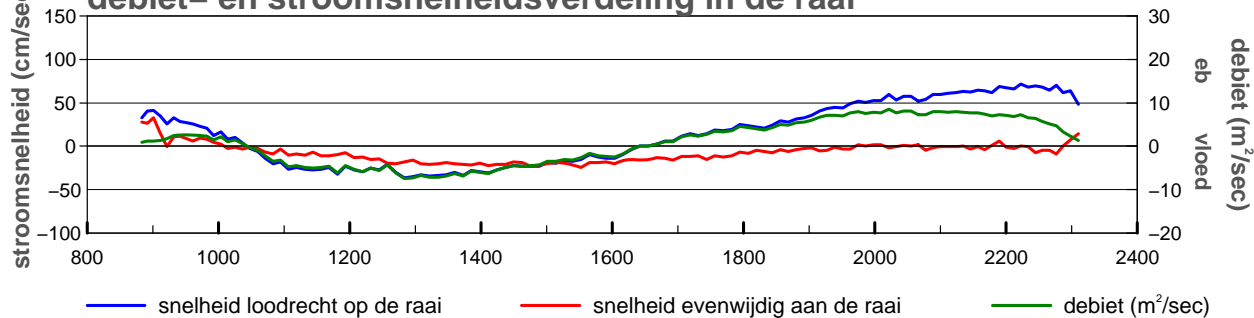

gevaren traject langs de raai

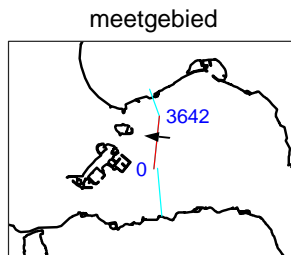
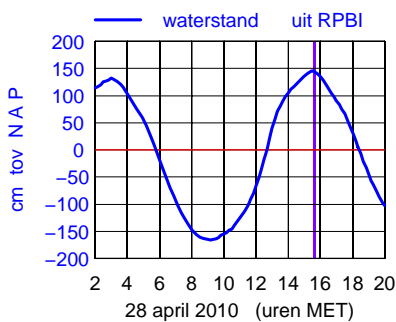
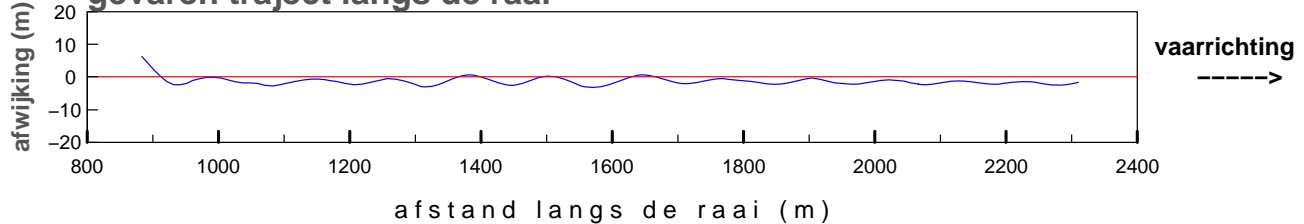

maximum gemiddelde stroom-
 snelheid in de vertikaal

afstand uit nulpunt : 2222 m
 stroomsnelheid : 72 cm/sec
 stroomrichting : 276°

doorstroomoppervlak : -22669 m²
 raaidebiet : 1268 m³/sec

gemeten snelheid (cm/sec)(eb > 0 ,vloed < 0)

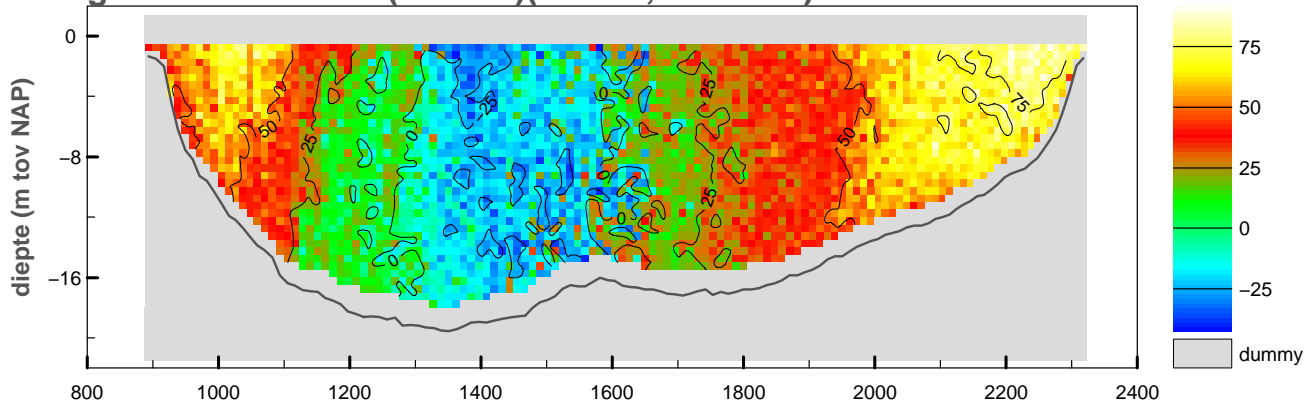

gemiddelde stroomsnelheid in de vertikaal

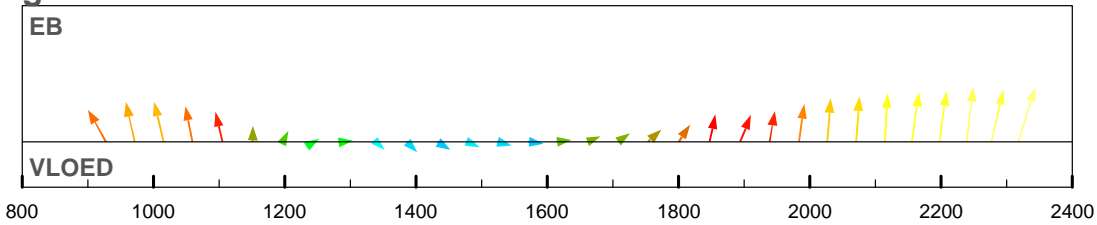

debiet- en stroomsnelheidsverdeling in de raai

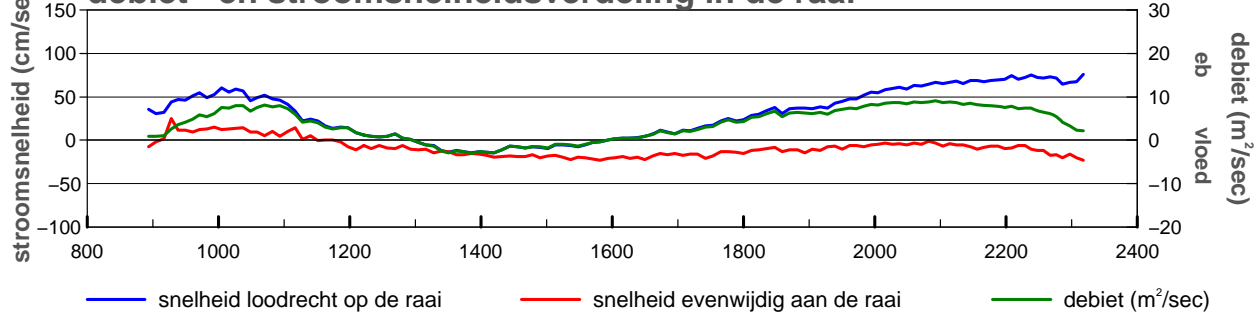

gevaren traject langs de raai

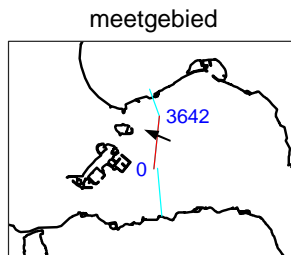
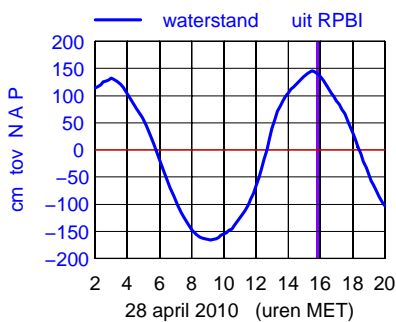
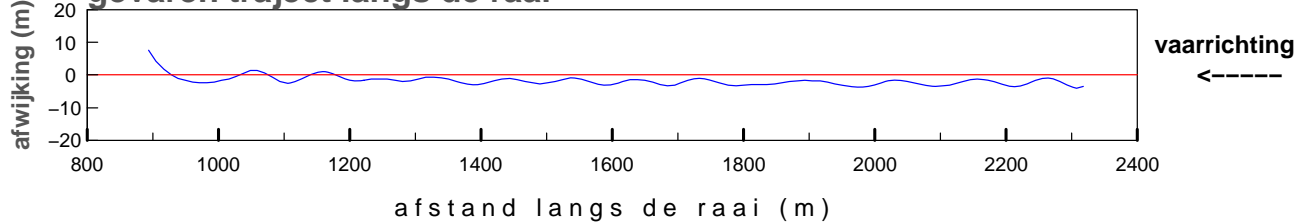

maximum gemiddelde stroom-
 snelheid in de vertikaal

afstand uit nulpunt : 2318 m
 stroomsnelheid : 79 cm/sec
 stroomrichting : 293°

doorstroomoppervlak : -22603 m²
 raaidebiet : 5276 m³/sec

gemeten snelheid (cm/sec)(eb > 0 , vloed < 0)

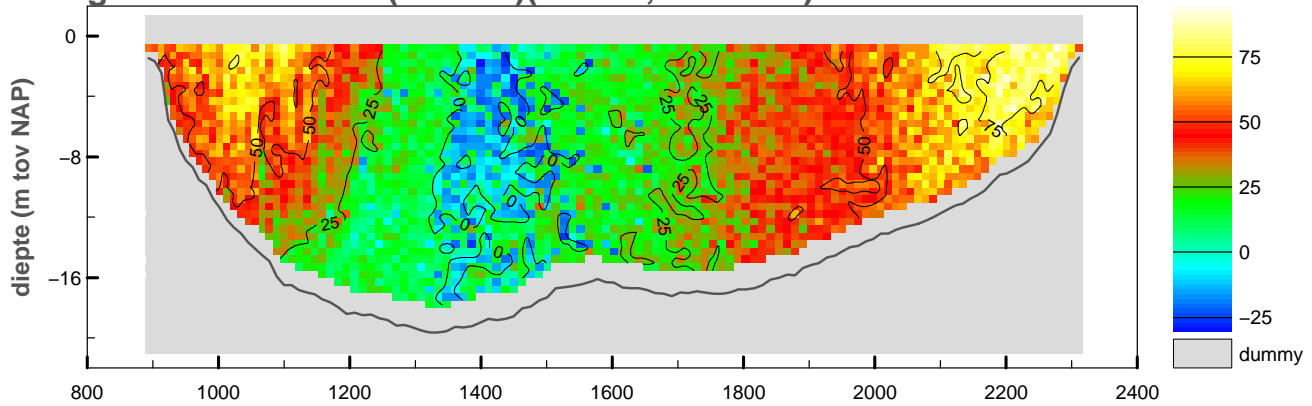

gemiddelde stroomsnelheid in de vertikaal

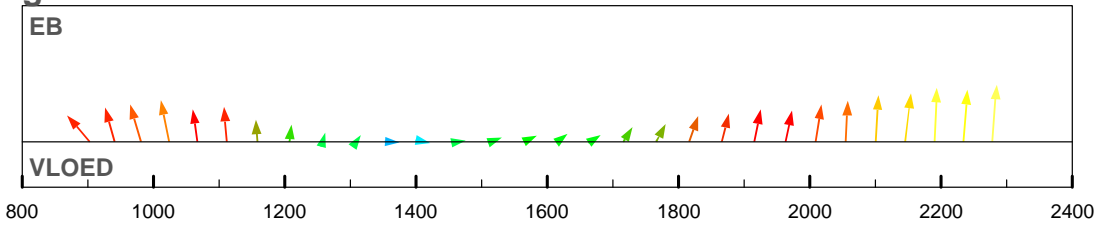

debiet- en stroomsnelheidsverdeling in de raai

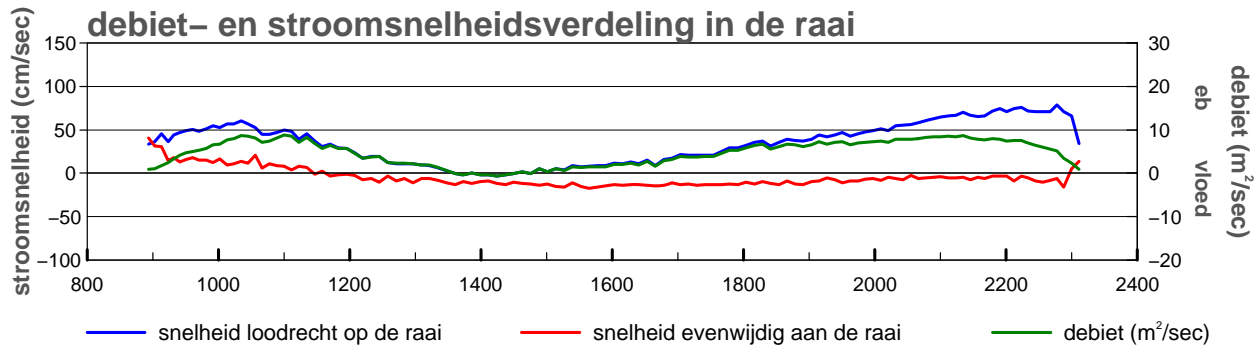

gevaren traject langs de raai

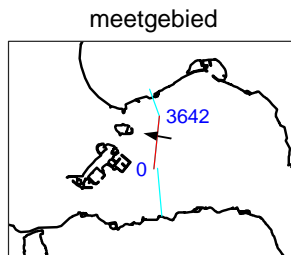
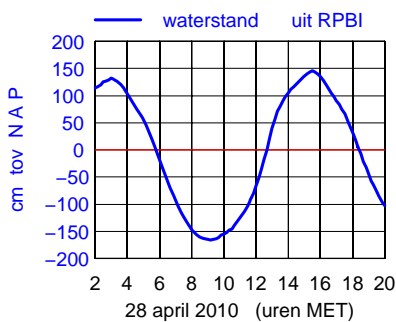
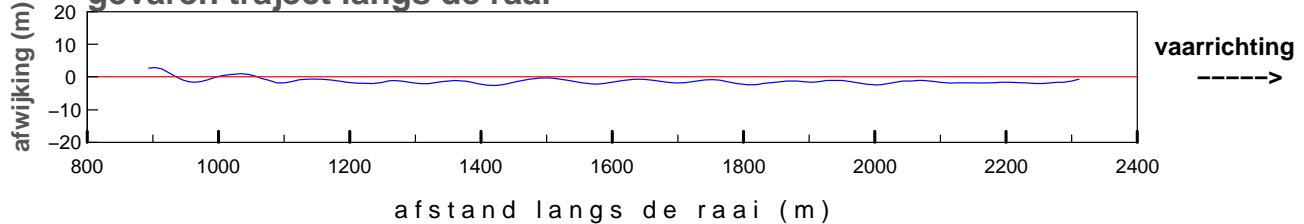

maximum gemiddelde stroom-
 snelheid in de vertikaal

afstand uit nulpunt : 2278 m
 stroomsnelheid : 79 cm/sec
 stroomrichting : 280°

doorstroomoppervlak : -22532 m²
 raaidebiet : 6634 m³/sec

gemeten snelheid (cm/sec)(eb > 0 ,vloed < 0)

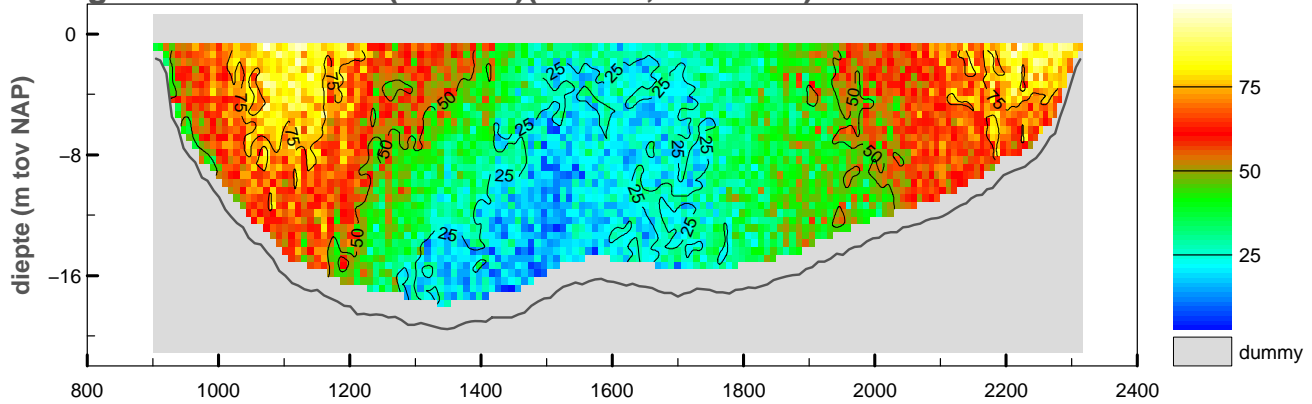

gemiddelde stroomsnelheid in de vertikaal

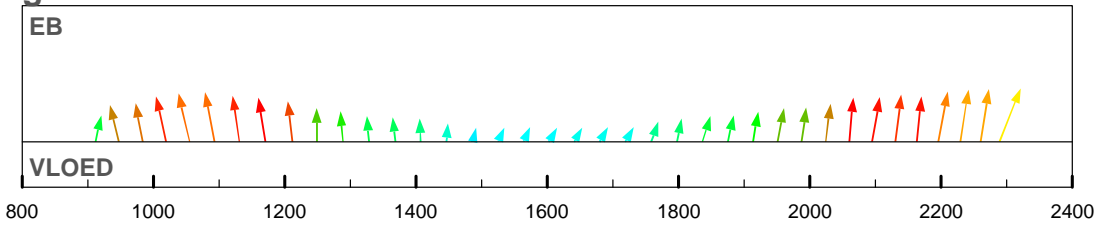

debiet- en stroomsnelheidsverdeling in de raai

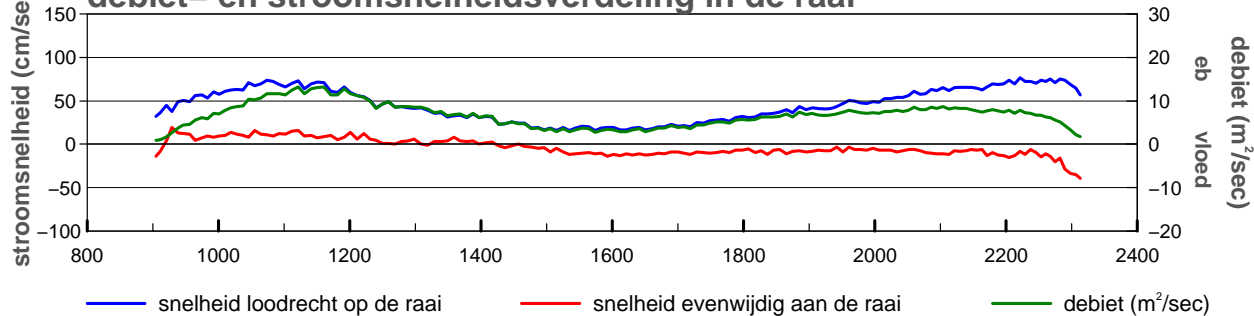

gevaren traject langs de raai

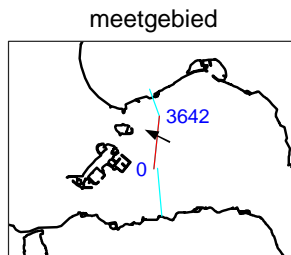
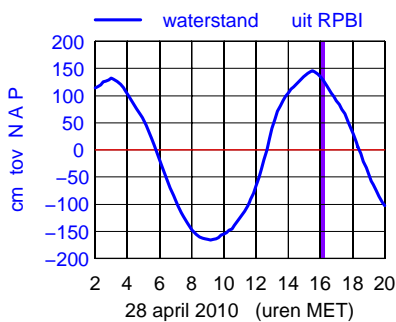
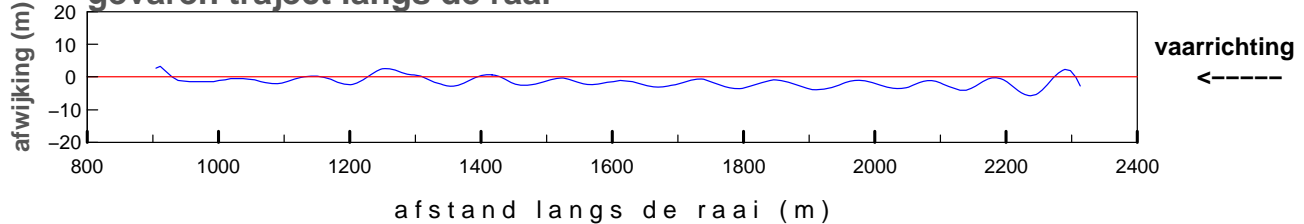

maximum gemiddelde stroom-
 snelheid in de vertikaal

afstand uit nulpunt : 2289 m
 stroomsnelheid : 79 cm/sec
 stroomrichting : 297°

doorstroomoppervlak : -22469 m²
 raaidebiet : 9530 m³/sec

gemeten snelheid (cm/sec)(eb > 0 ,vloed < 0)

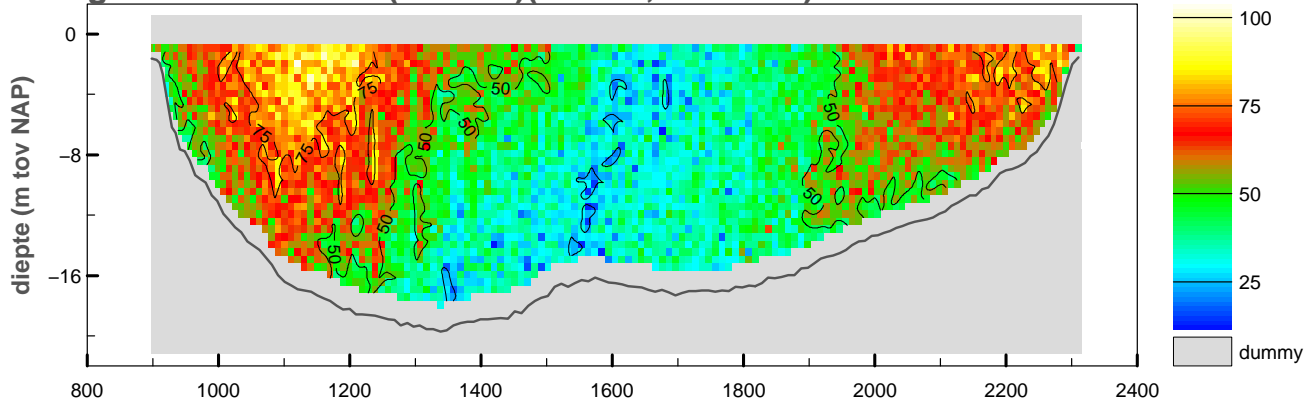

gemiddelde stroomsnelheid in de vertikaal

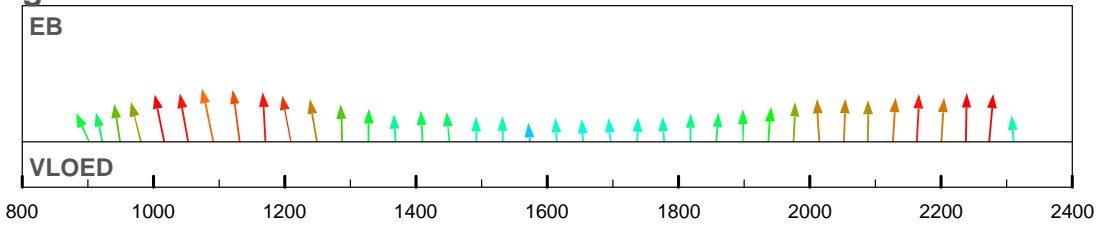

debiet- en stroomsnelheidsverdeling in de raai

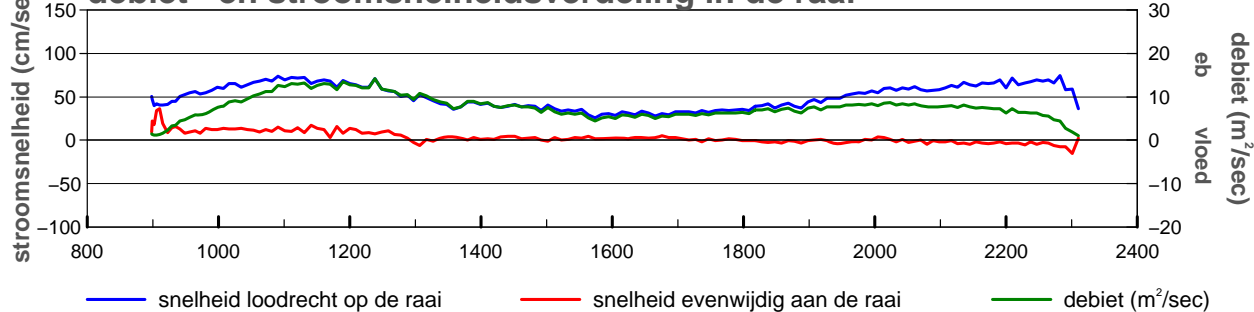

gevaren traject langs de raai

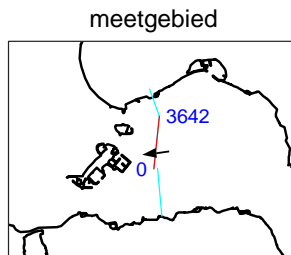
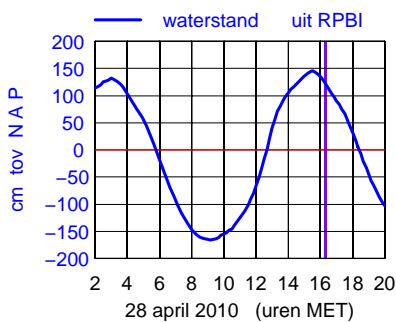
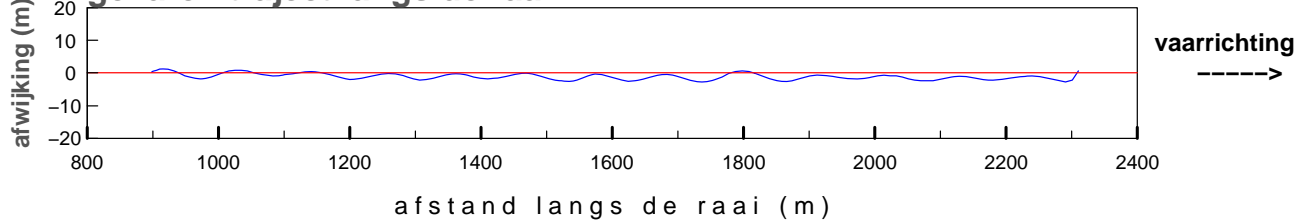

maximum gemiddelde stroom-
 snelheid in de vertikaal

afstand uit nulpunt : 1091 m
 stroomsnelheid : 75 cm/sec
 stroomrichting : 264°

doorstroomoppervlak : -22358 m²
 raaidebiet : 10904 m³/sec

gemeten snelheid (cm/sec)(eb > 0 ,vloed < 0)

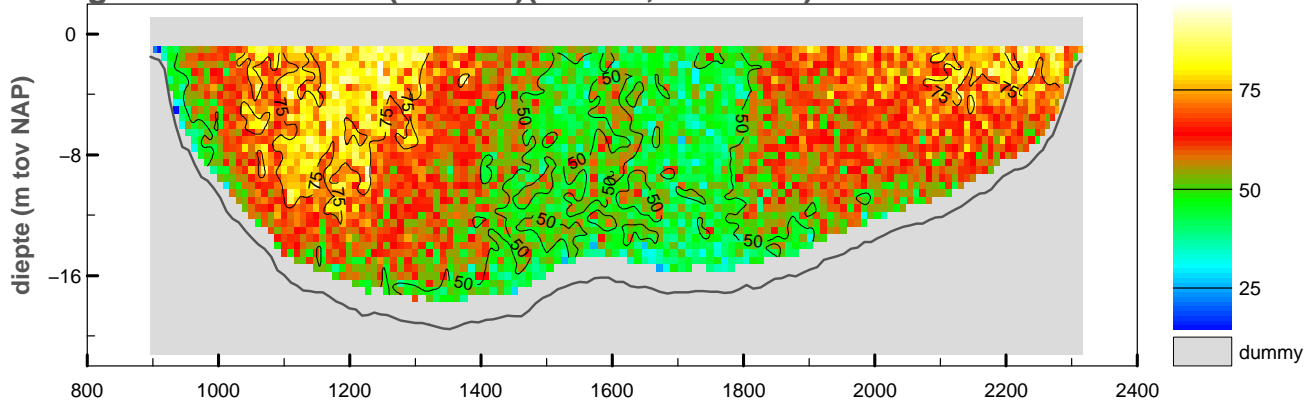

gemiddelde stroomsnelheid in de vertikaal

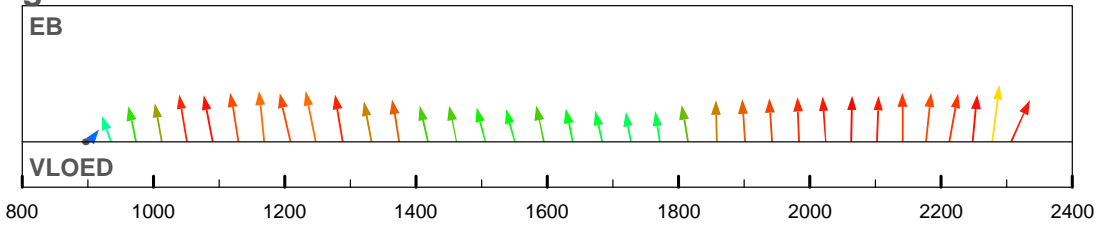

debiet- en stroomsnelheidsverdeling in de raai

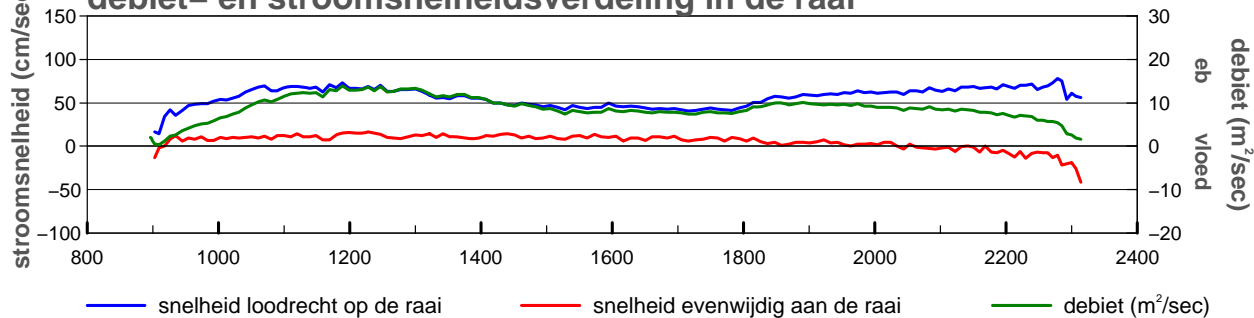

gevaren traject langs de raai

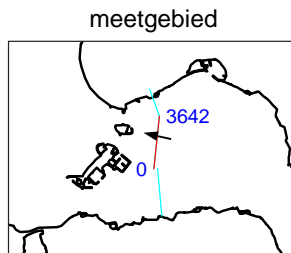
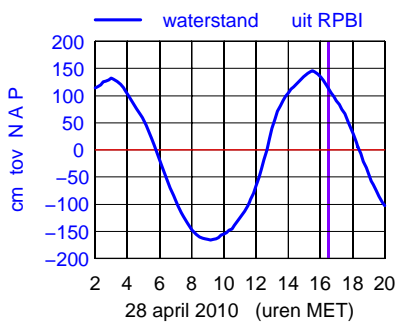
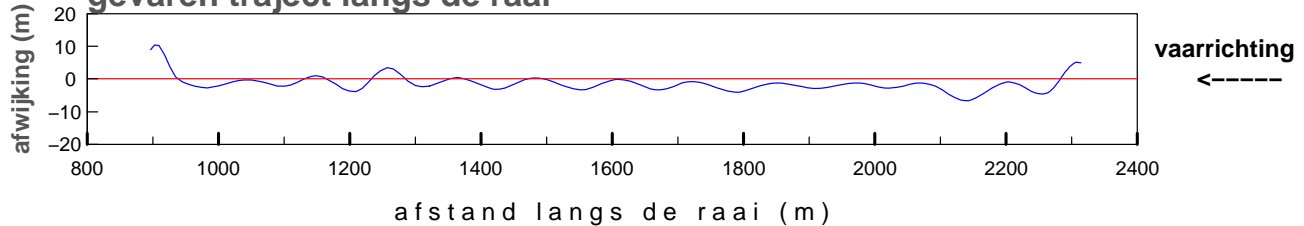

maximum gemiddelde stroom-
 snelheid in de vertikaal

afstand uit nulpunt : 2278 m
 stroomsnelheid : 79 cm/sec
 stroomrichting : 283°

doorstroomoppervlak : -22256 m²
 raaidebiet : 12525 m³/sec

gemeten snelheid (cm/sec)(eb > 0 ,vloed < 0)

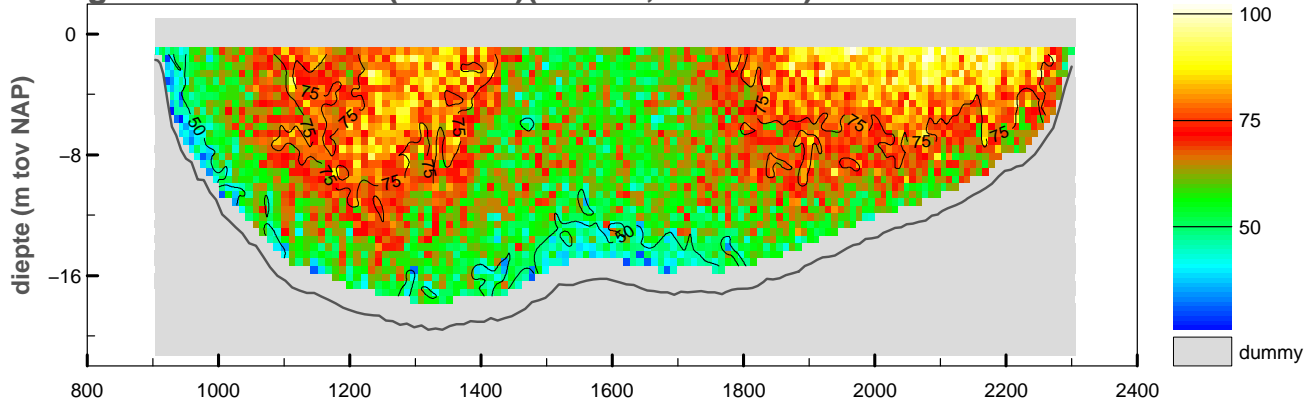

gemiddelde stroomsnelheid in de vertikaal

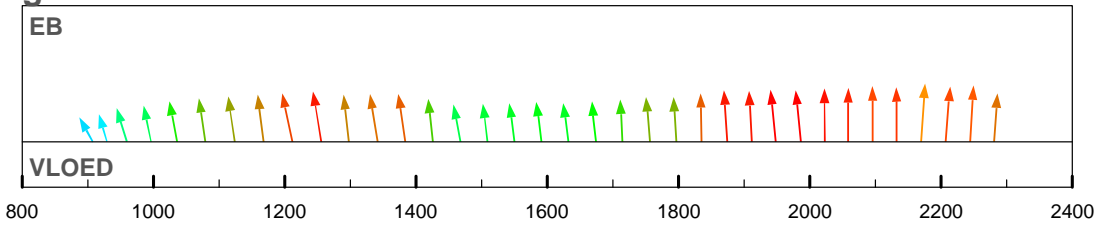

debiet- en stroomsnelheidsverdeling in de raai

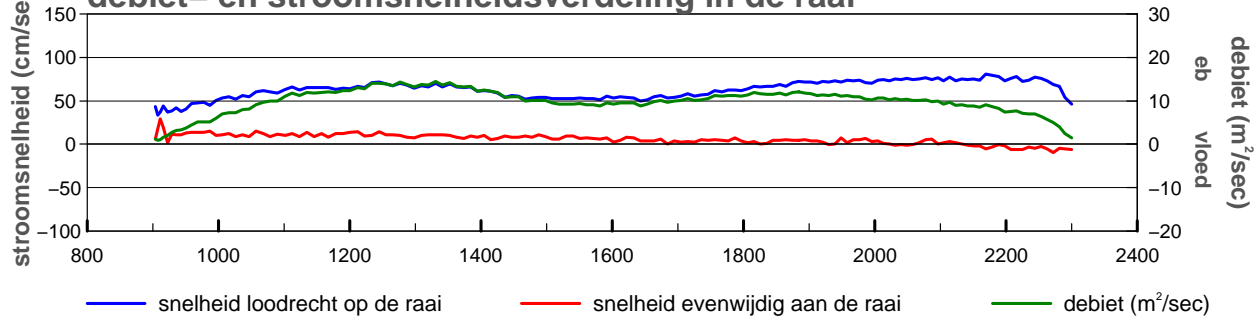

gevaren traject langs de raai

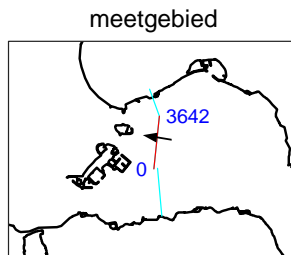
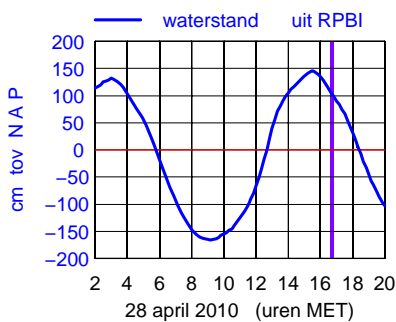
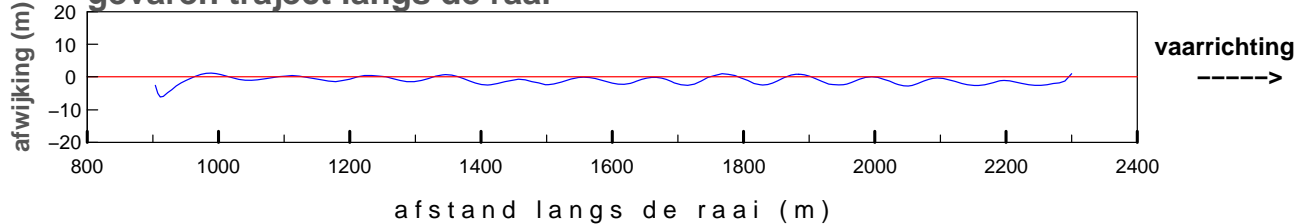

maximum gemiddelde stroom-
 snelheid in de vertikaal

afstand uit nulpunt : 2169 m
 stroomsnelheid : 81 cm/sec
 stroomrichting : 280°

doorstroomoppervlak : -22070 m²
 raaidebiet : 13918 m³/sec

gemeten snelheid (cm/sec)(eb > 0 ,vloed < 0)

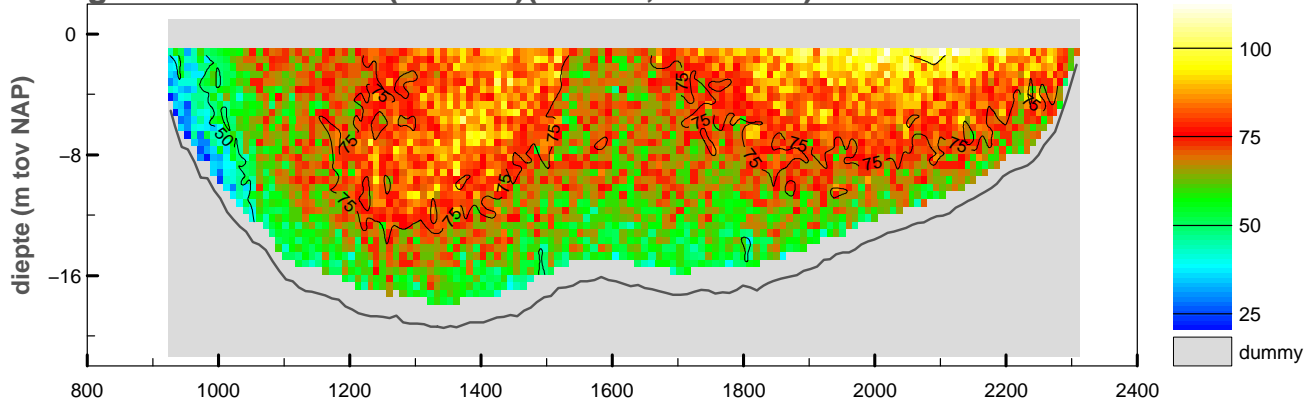

gemiddelde stroomsnelheid in de vertikaal

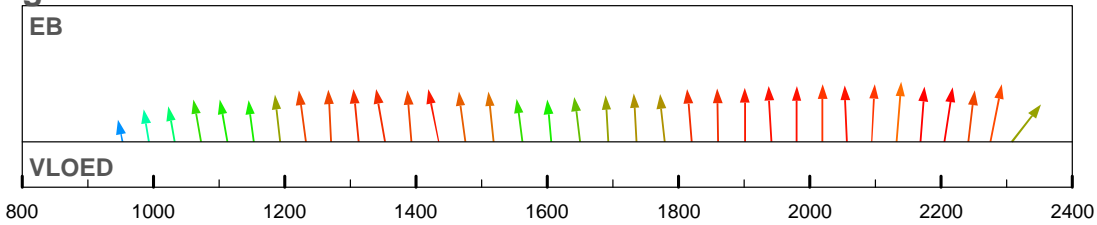

debiet- en stroomsnelheidsverdeling in de raai

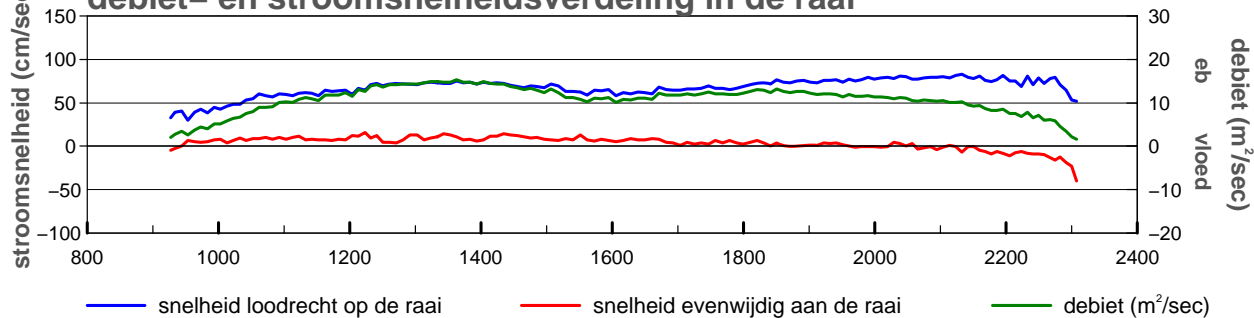

gevaren traject langs de raai

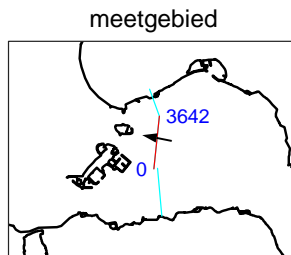
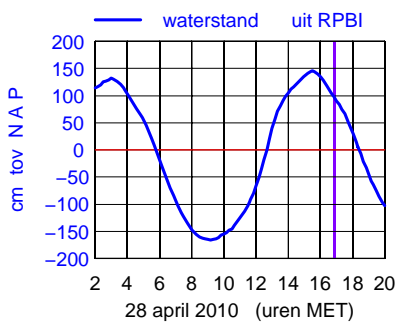
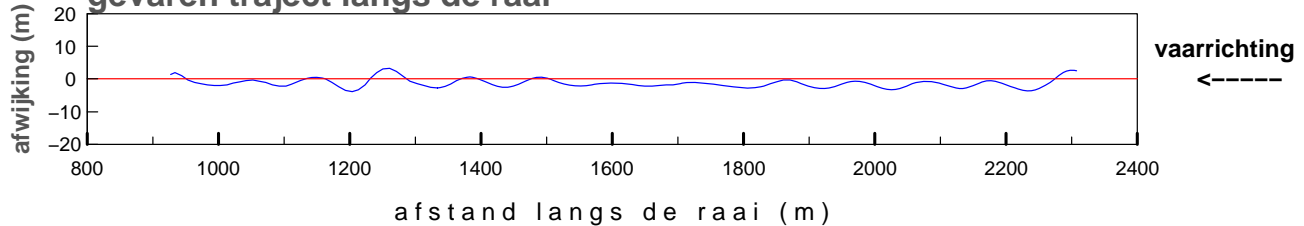

maximum gemiddelde stroom-
 snelheid in de vertikaal

afstand uit nulpunt : 2132 m
 stroomsnelheid : 83 cm/sec
 stroomrichting : 280°

doorstroomoppervlak : -21922 m²
 raaidebiet : 14927 m³/sec

gemeten snelheid (cm/sec)(eb > 0 ,vloed < 0)

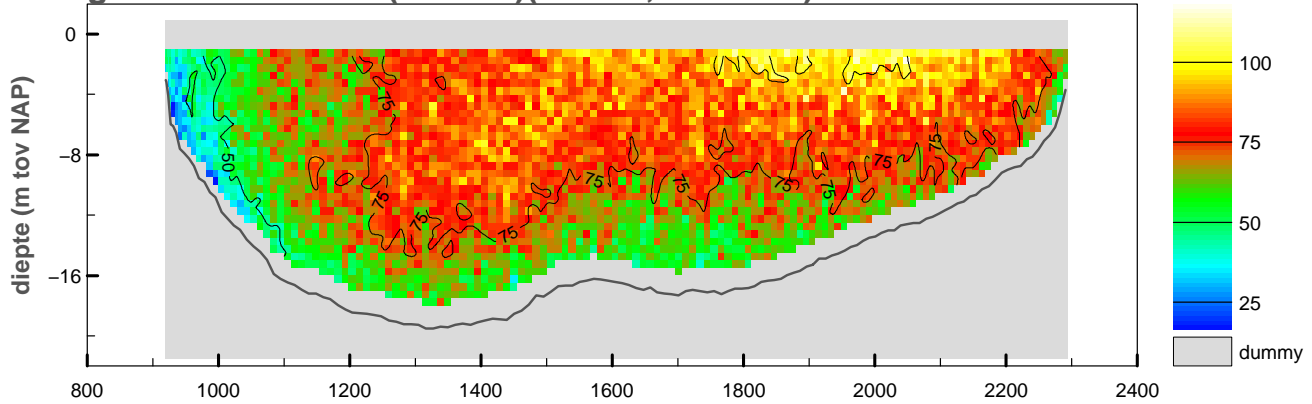

gemiddelde stroomsnelheid in de vertikaal

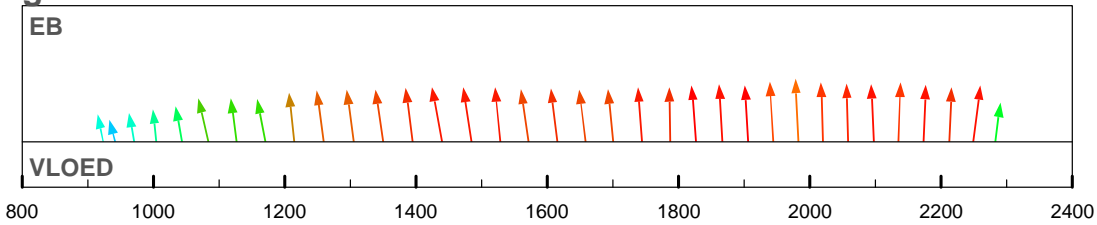

debiet- en stroomsnelheidsverdeling in de raai

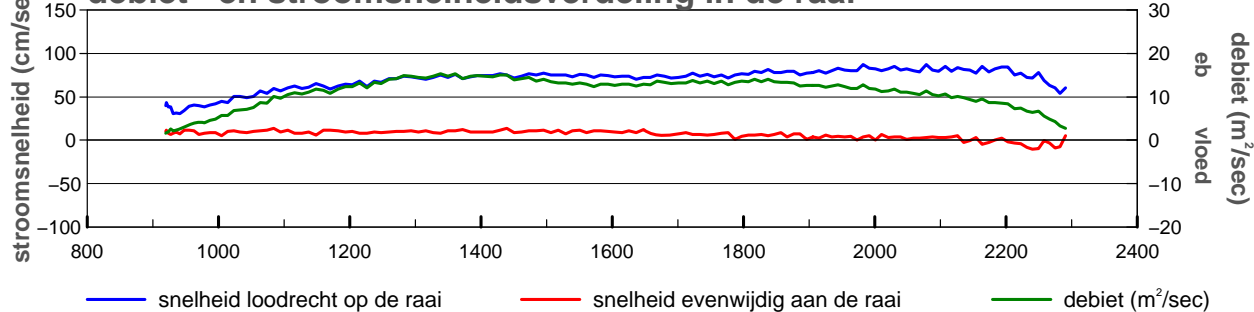

gevaren traject langs de raai

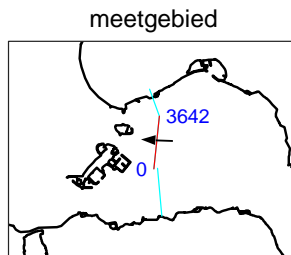
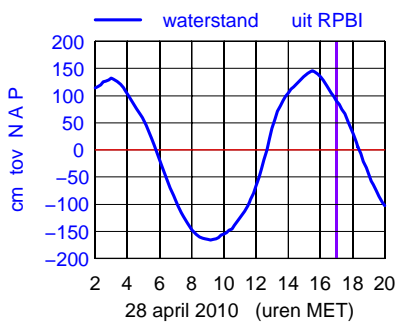
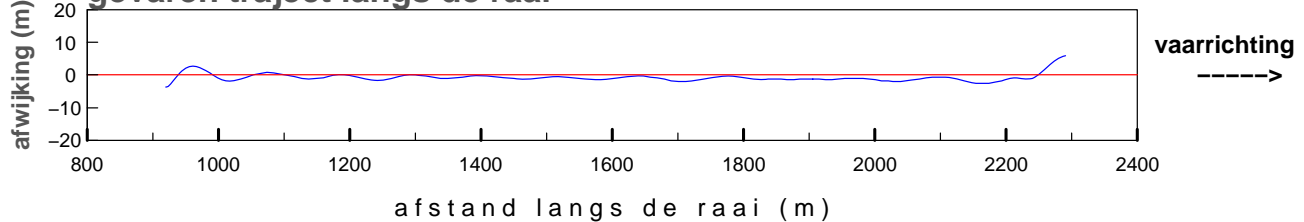

maximum gemiddelde stroom-
 snelheid in de vertikaal

afstand uit nulpunt : 1982 m
 stroomsnelheid : 87 cm/sec
 stroomrichting : 273 °

doorstroomoppervlak : -21786 m²
 raaidebiet : 15547 m³/sec

gemeten snelheid (cm/sec)(eb > 0 ,vloed < 0)

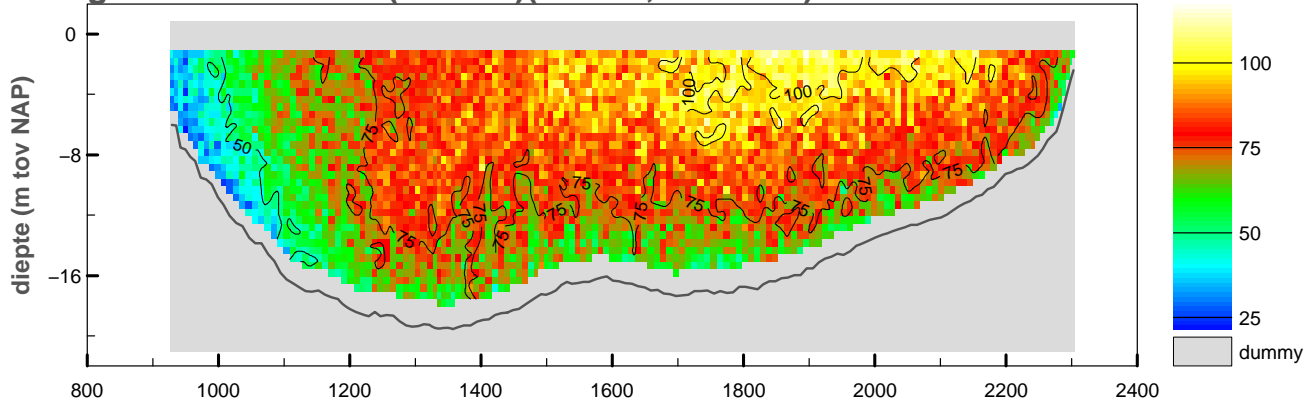

gemiddelde stroomsnelheid in de vertikaal

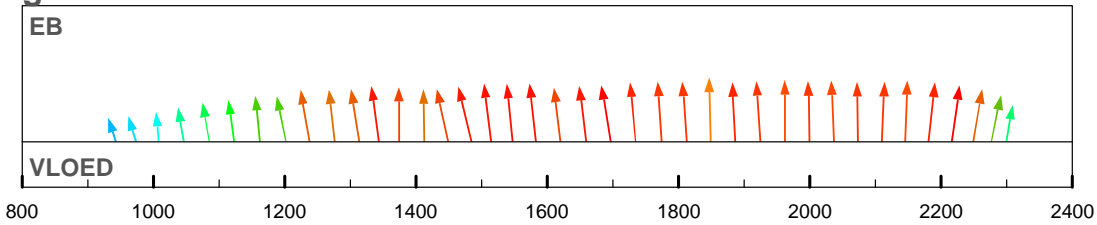

debiet- en stroomsnelheidsverdeling in de raai

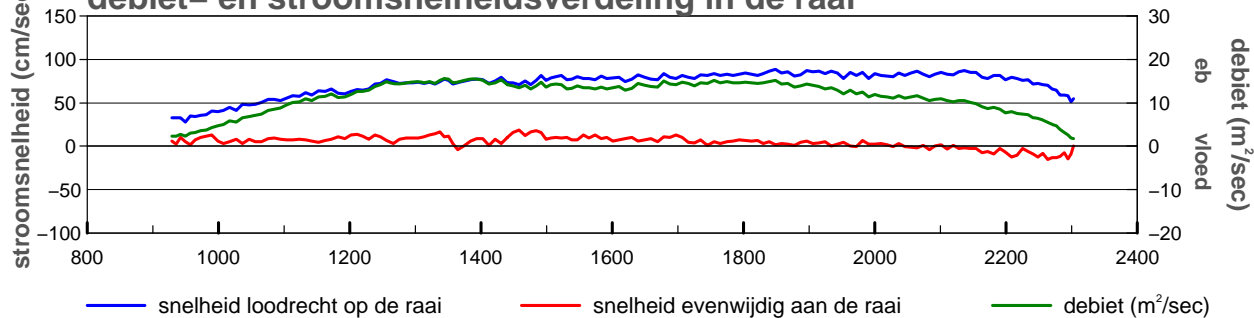

gevaren traject langs de raai

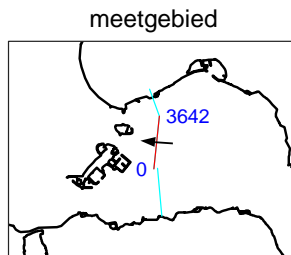
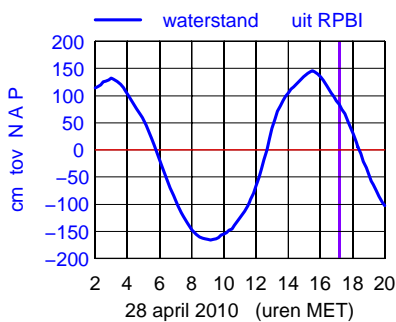
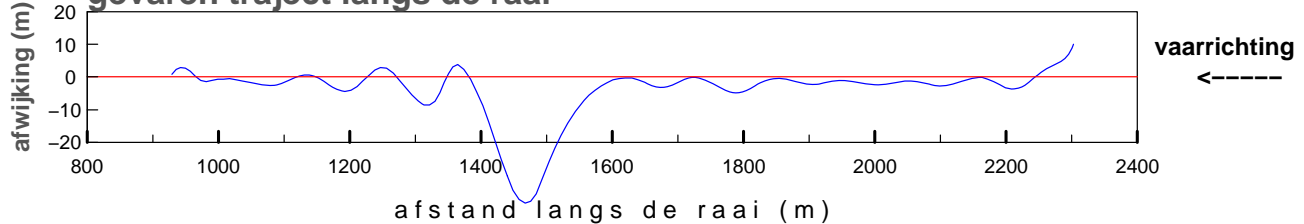

maximum gemiddelde stroom-
 snelheid in de vertikaal

afstand uit nulpunt : 1849 m
 stroomsnelheid : 89 cm/sec
 stroomrichting : 274°

doorstroomoppervlak : -21652 m²
 raaidebiet : 15938 m³/sec

gemeten snelheid (cm/sec)(eb > 0 ,vloed < 0)

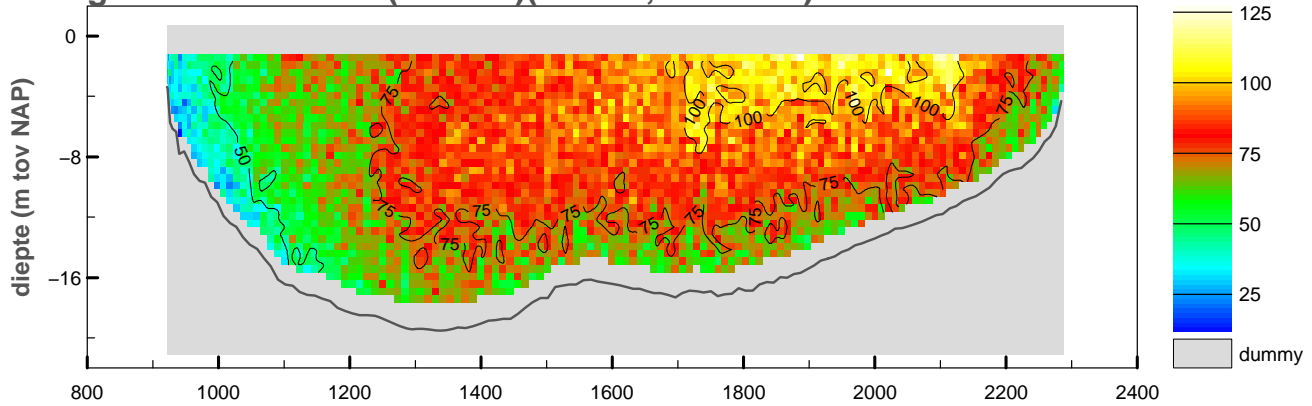

gemiddelde stroomsnelheid in de vertikaal

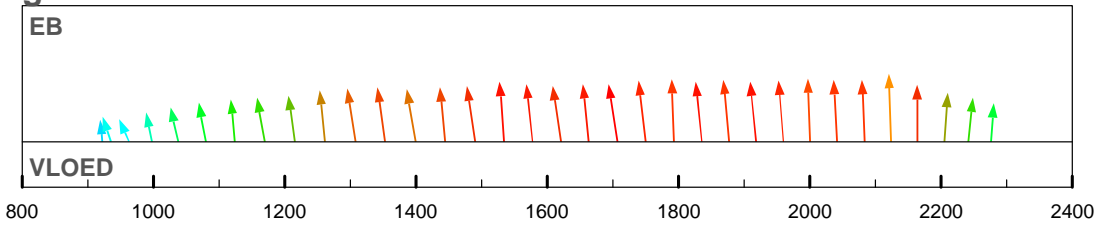

debiet- en stroomsnelheidsverdeling in de raai

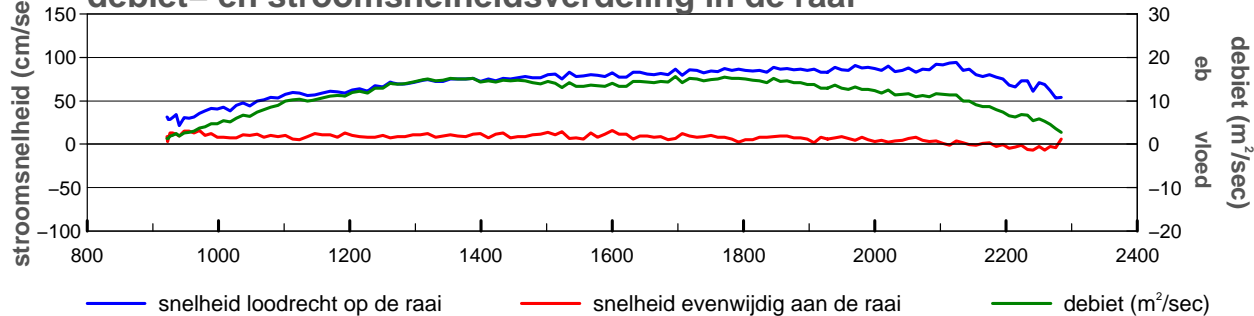

gevaren traject langs de raai

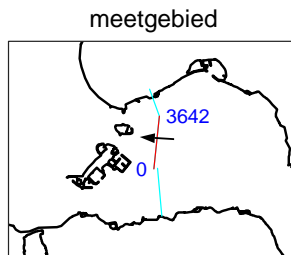
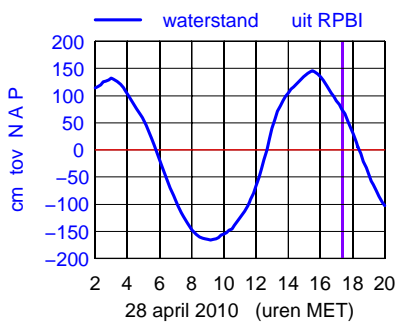
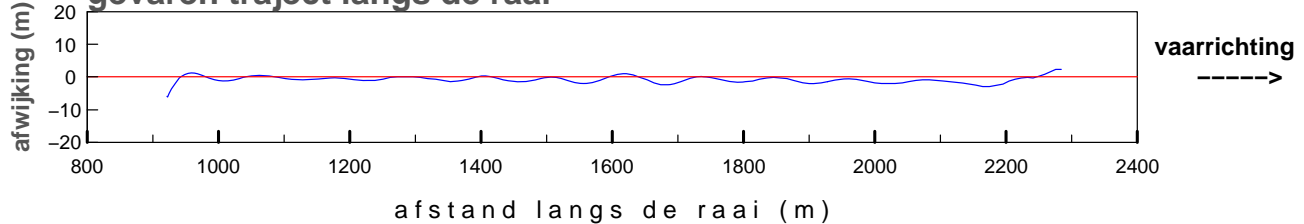

maximum gemiddelde stroom-
 snelheid in de vertikaal

afstand uit nulpunt : 2124 m
 stroomsnelheid : 94 cm/sec
 stroomrichting : 273°

doorstroomoppervlak : -21482 m²
 raaidebiet : 15866 m³/sec

gemeten snelheid (cm/sec)(eb > 0 ,vloed < 0)

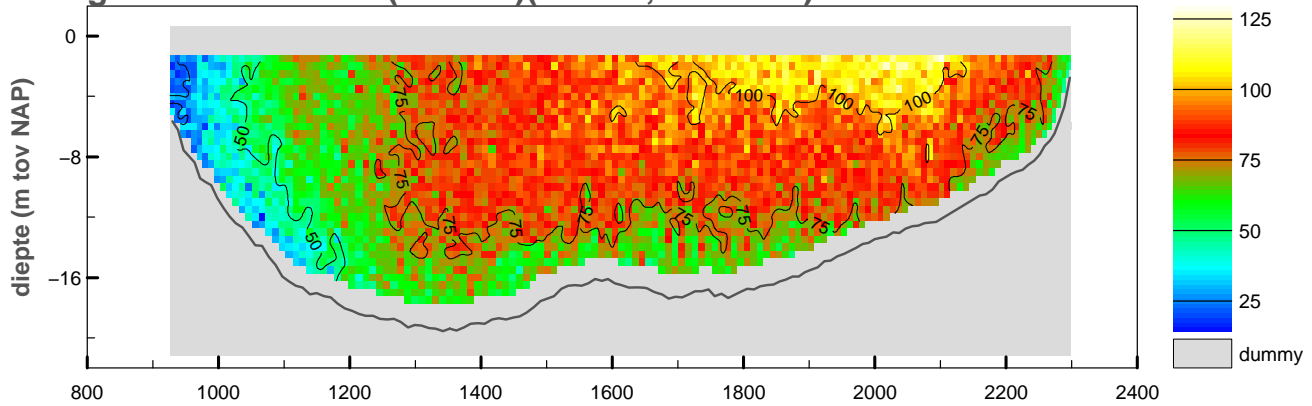

gemiddelde stroomsnelheid in de vertikaal

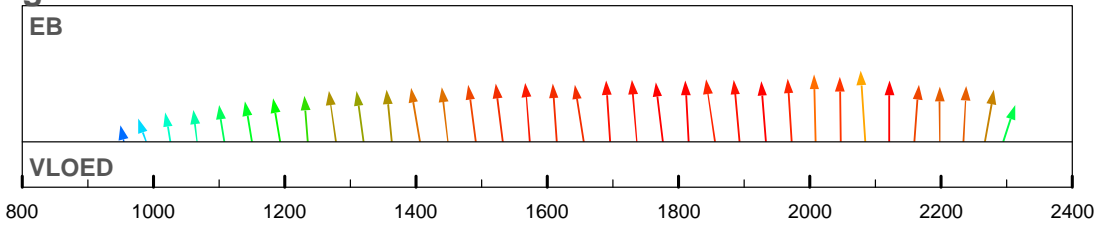

debiet- en stroomsnelheidsverdeling in de raai

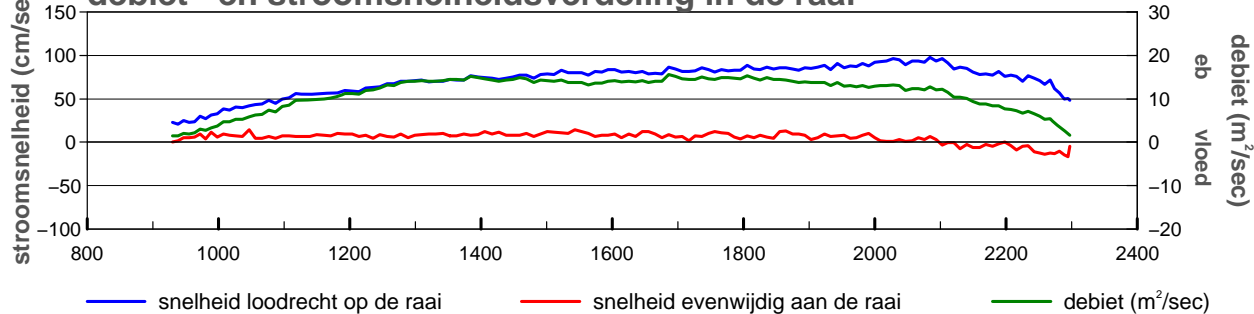

gevaren traject langs de raai

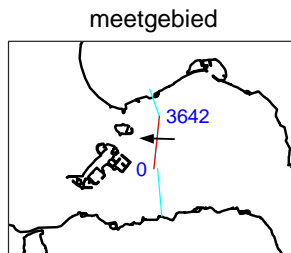
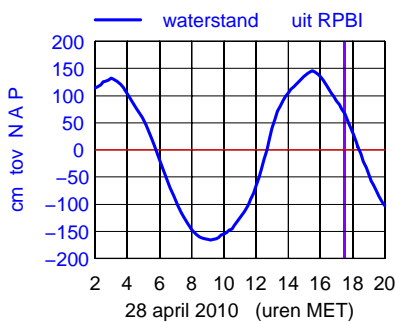
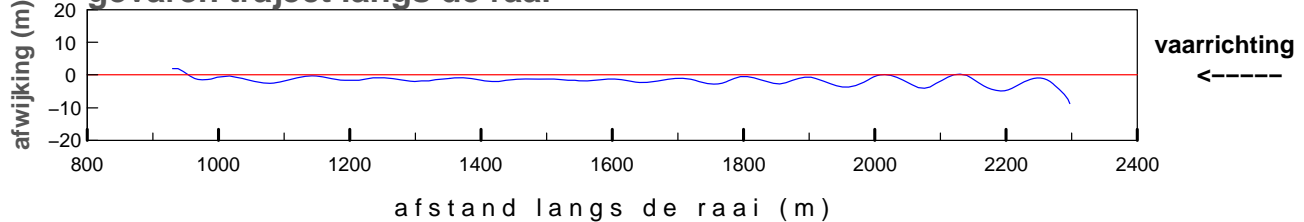

maximum gemiddelde stroom-
 snelheid in de vertikaal

afstand uit nulpunt : 2084 m
 stroomsnelheid : 98 cm/sec
 stroomrichting : 272°

doorstroomoppervlak : -21408 m²
 raaidebiet : 15723 m³/sec

gemeten snelheid (cm/sec)(eb > 0 ,vloed < 0)

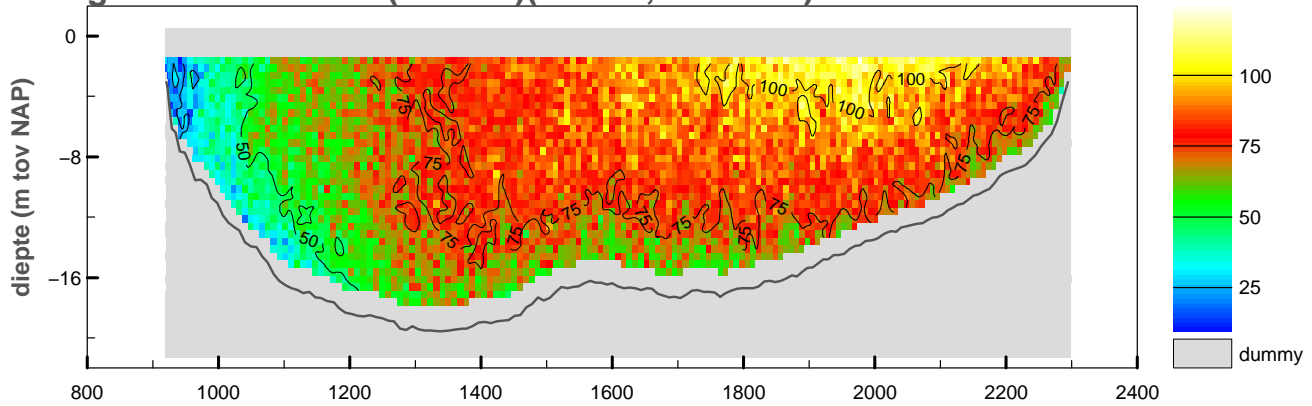

gemiddelde stroomsnelheid in de vertikaal

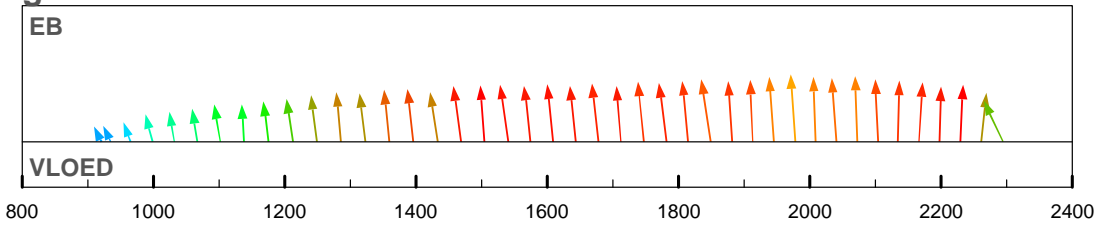

debiet- en stroomsnelheidsverdeling in de raai

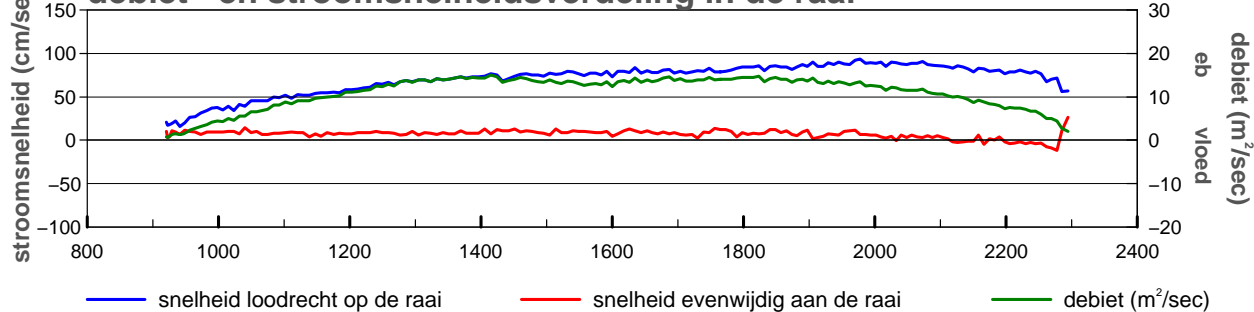

gevaren traject langs de raai

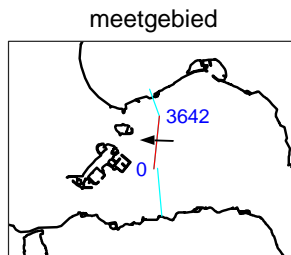
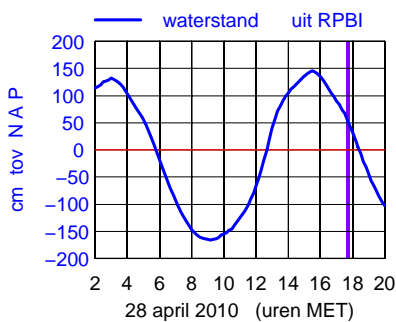
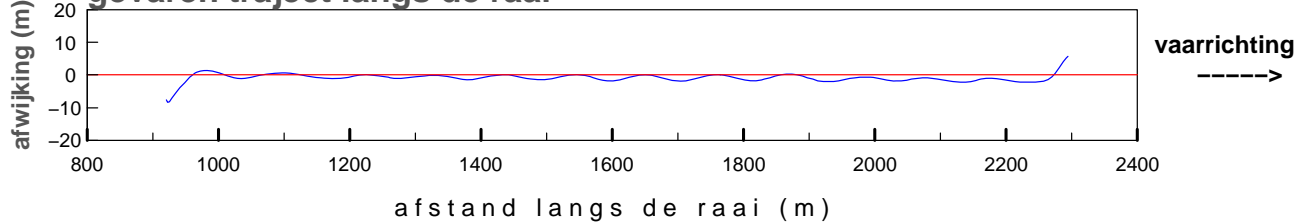

maximum gemiddelde stroom-
 snelheid in de vertikaal

afstand uit nulpunt : 1977 m
 stroomsnelheid : 94 cm/sec
 stroomrichting : 272°

doorstroomoppervlak : -21301 m²
 raaidebiet : 15289 m³/sec

gemeten snelheid (cm/sec)(eb > 0 ,vloed < 0)

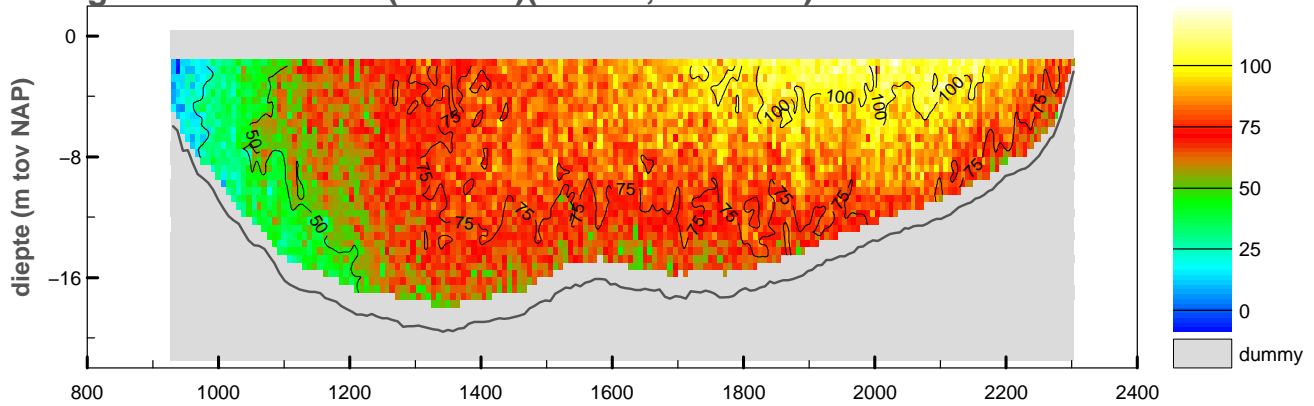

gemiddelde stroomsnelheid in de vertikaal

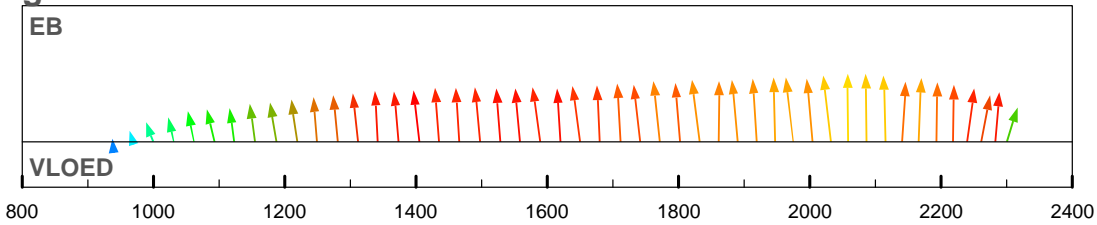

debiet- en stroomsnelheidsverdeling in de raai

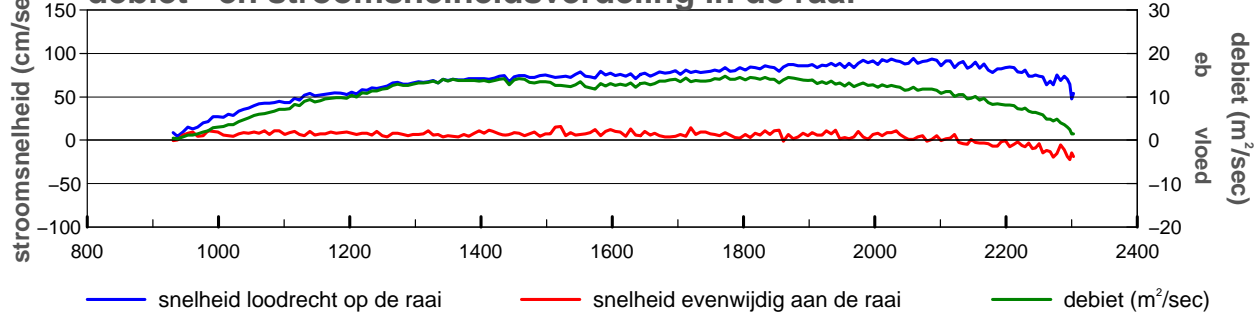

gevaren traject langs de raai

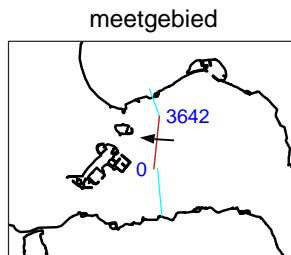
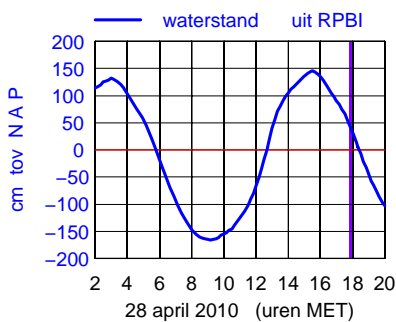
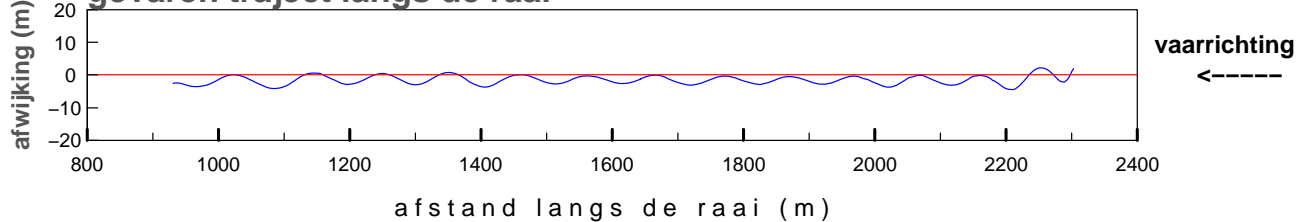

maximum gemiddelde stroom-
 snelheid in de vertikaal

afstand uit nulpunt : 2058 m
 stroomsnelheid : 94 cm/sec
 stroomrichting : 275 °

doorstroomoppervlak : -21084 m²
 raaidebiet : 14851 m³/sec

Bijlage 8c

Gemeten gegevens Hammen asMj

Debietmeting Raai 1 O.S.

2143m1001

Notitie: ZLMD-10.N.006

gemeten snelheid (cm/sec)(eb > 0 ,vloed < 0)

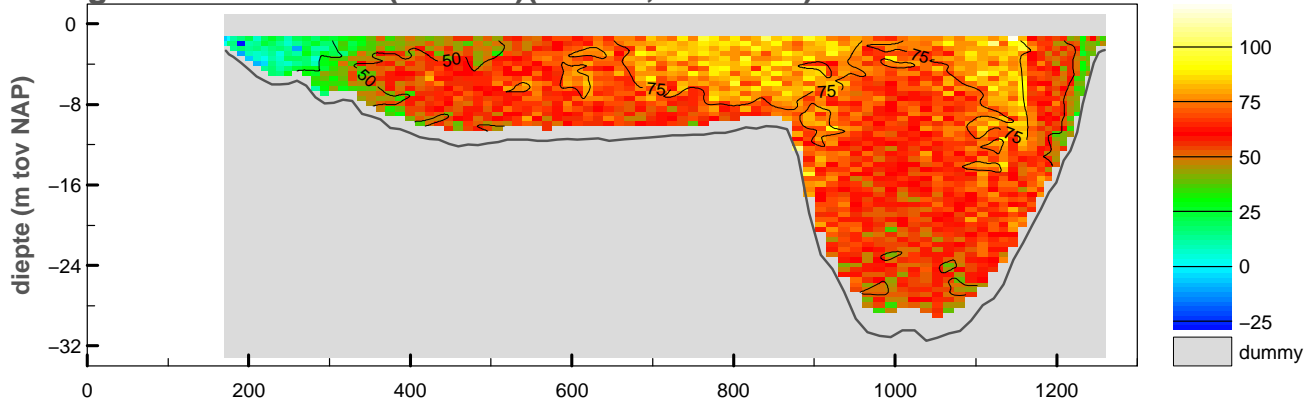

gemiddelde stroomsnelheid in de vertikaal

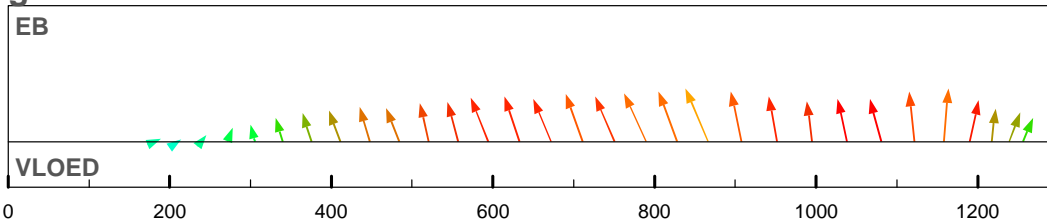

debiet- en stroomsnelheidsverdeling in de raai

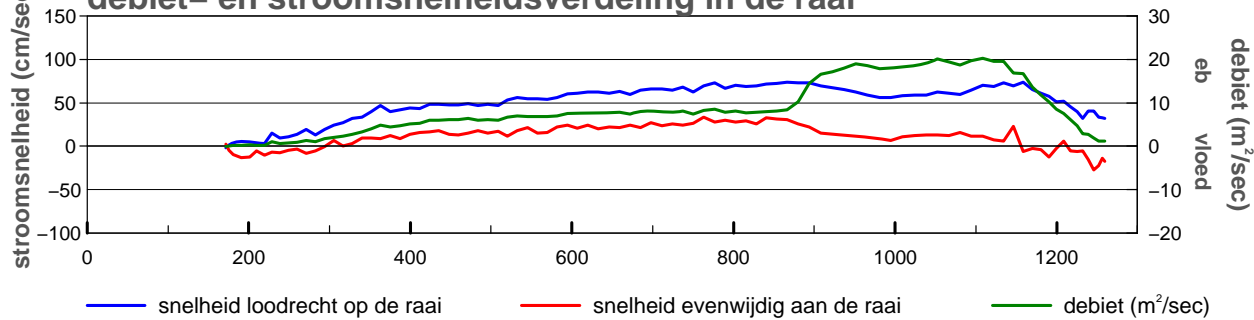

gevaren traject langs de raai

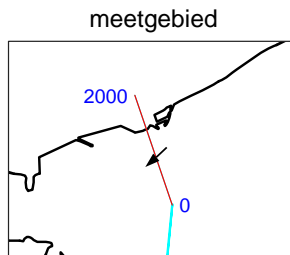
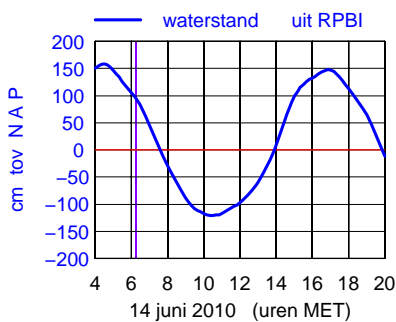
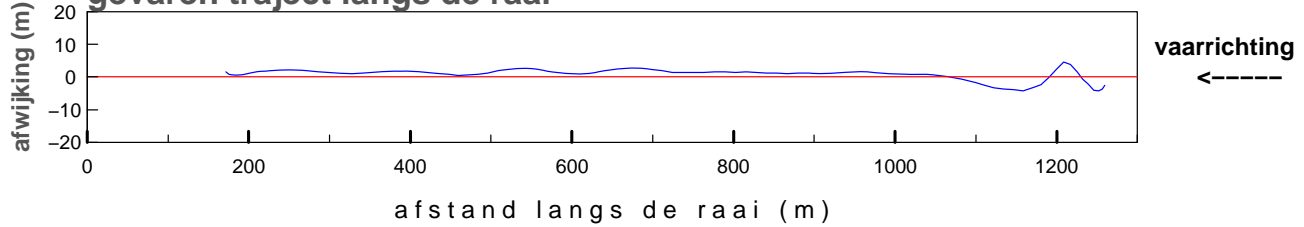

maximum gemiddelde stroom-
 snelheid in de vertikaal

afstand uit nulpunt : 866 m
 stroomsnelheid : 80 cm/sec
 stroomrichting : 228°

doorstroomoppervlak : -17044 m²
 raaidebiet : 9785 m³/sec

gemeten snelheid (cm/sec)(eb > 0 ,vloed < 0)

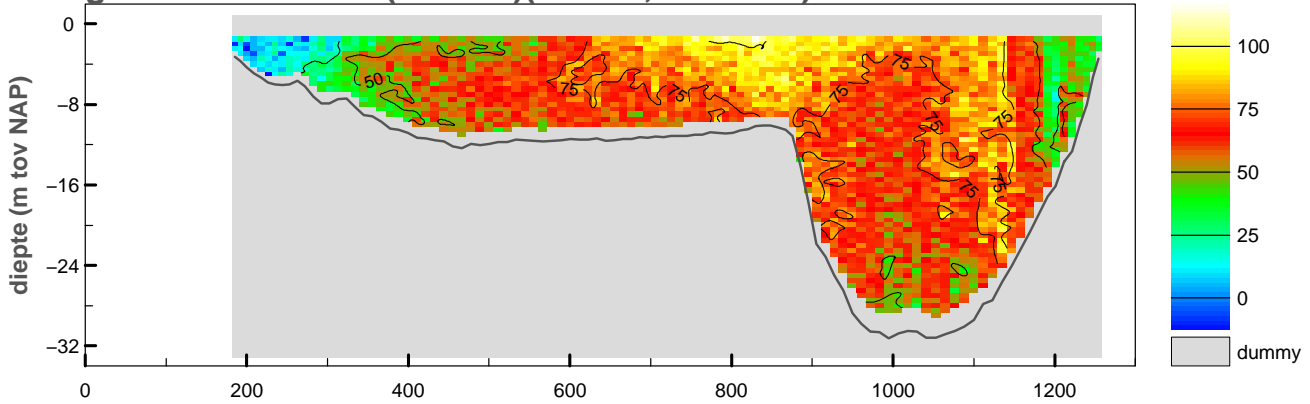

gemiddelde stroomsnelheid in de vertikaal

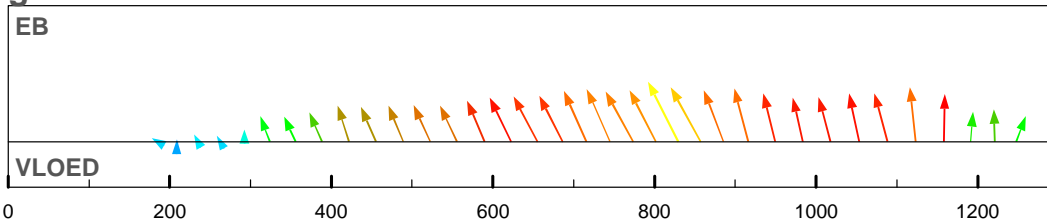

debiet- en stroomsnelheidsverdeling in de raai

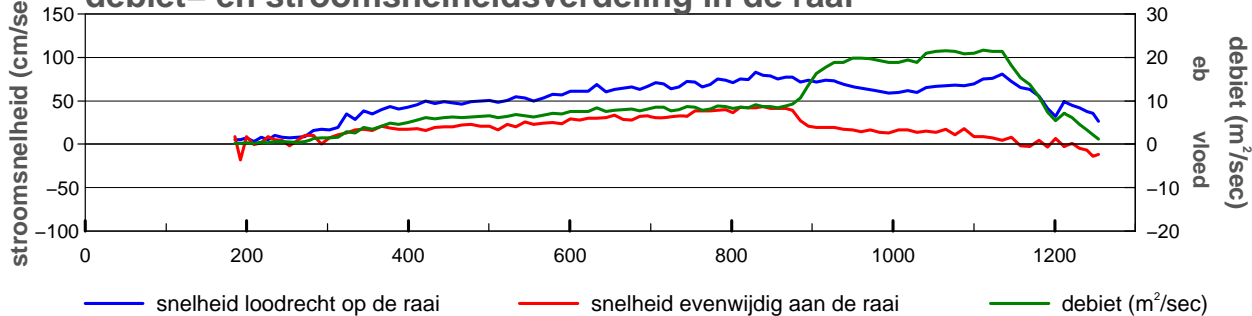

gevaren traject langs de raai

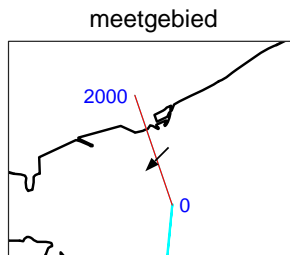
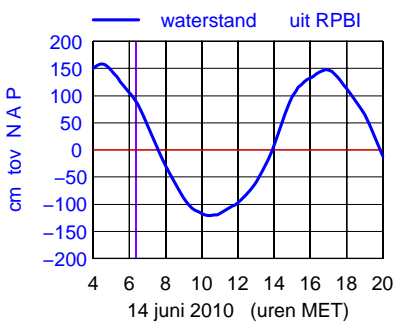
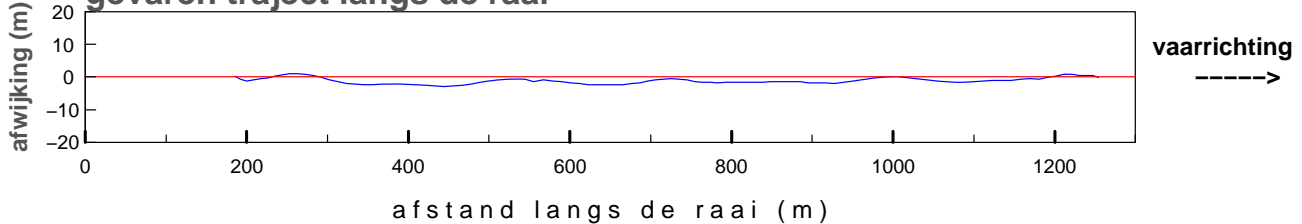

maximum gemiddelde stroom-
 snelheid in de vertikaal

afstand uit nulpunt : 830 m
 stroomsnelheid : 93 cm/sec
 stroomrichting : 224°

doorstroomoppervlak : -16962 m²
 raaidebiet : 10048 m³/sec

gemeten snelheid (cm/sec)(eb > 0 ,vloed < 0)

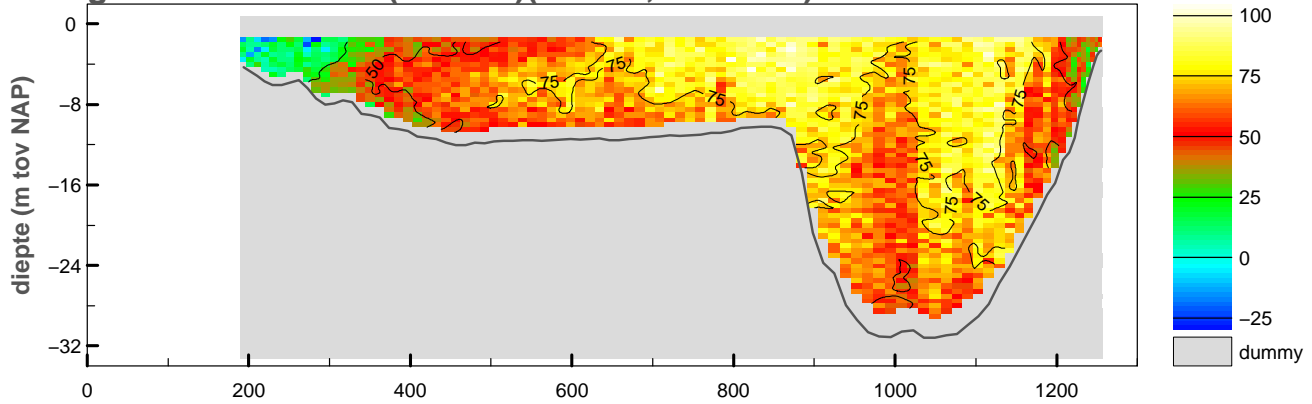

gemiddelde stroomsnelheid in de vertikaal

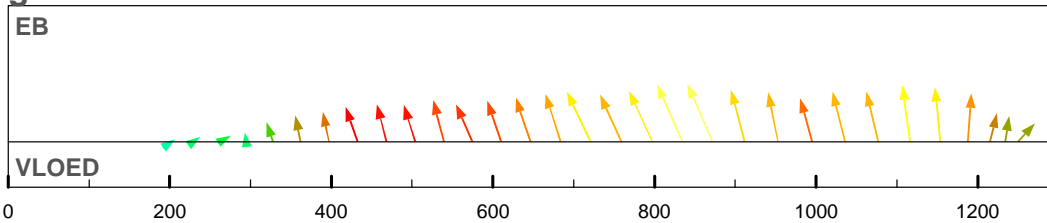

debiet- en stroomsnelheidsverdeling in de raai

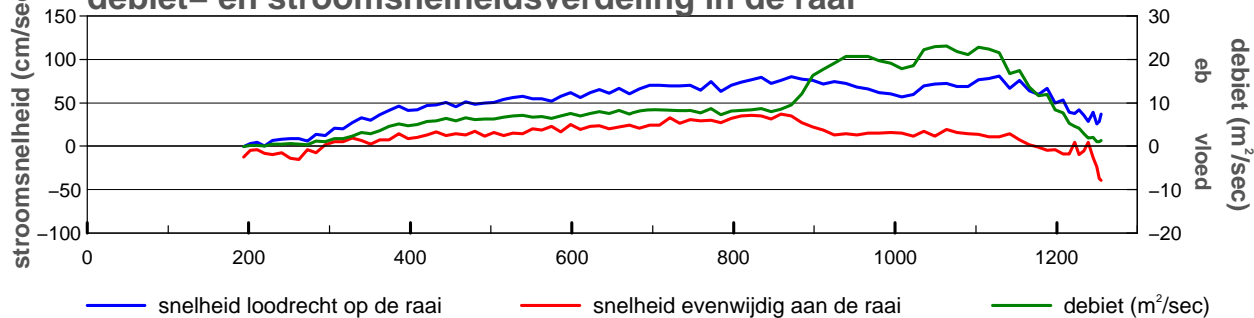

gevaren traject langs de raai

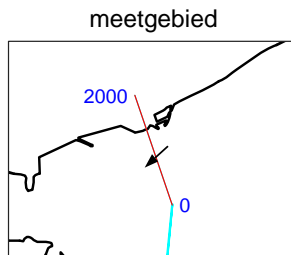
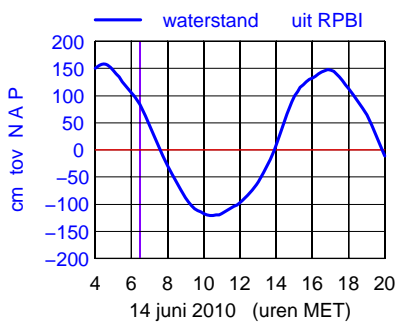
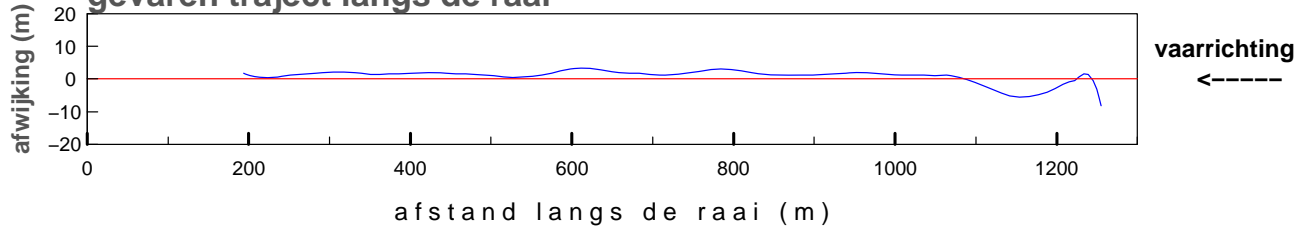

maximum gemiddelde stroom-
 snelheid in de vertikaal

afstand uit nulpunt : 872 m
 stroomsnelheid : 87 cm/sec
 stroomrichting : 228°

doorstroomoppervlak : -16826 m²
 raaidebiet : 10189 m³/sec

gemeten snelheid (cm/sec)(eb > 0 ,vloed < 0)

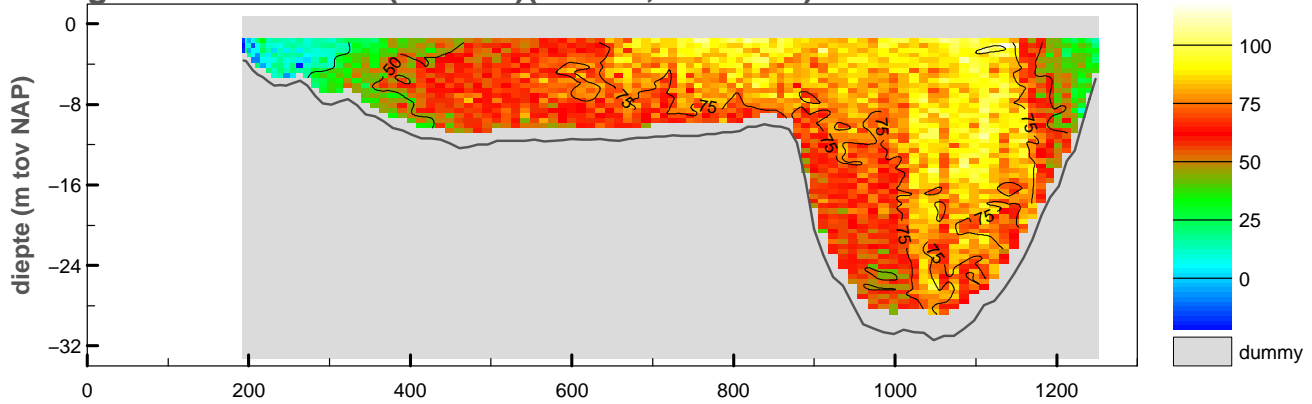

gemiddelde stroomsnelheid in de vertikaal

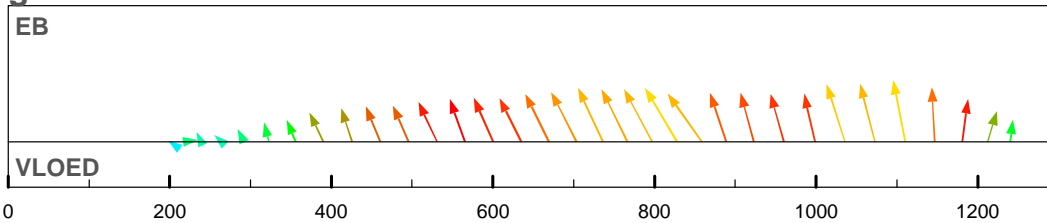

debiet- en stroomsnelheidsverdeling in de raai

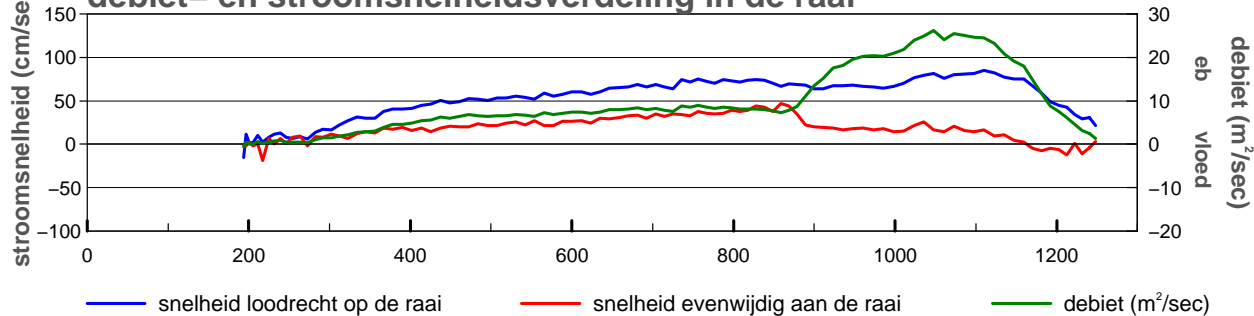

gevaren traject langs de raai

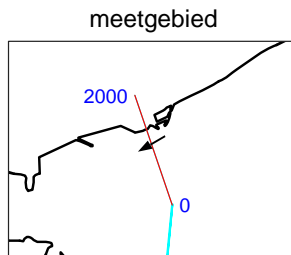
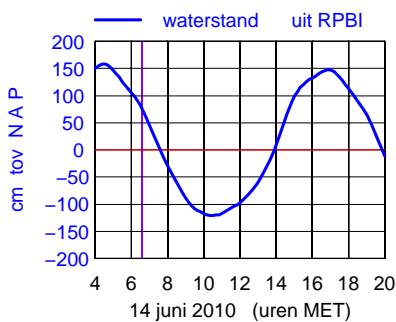
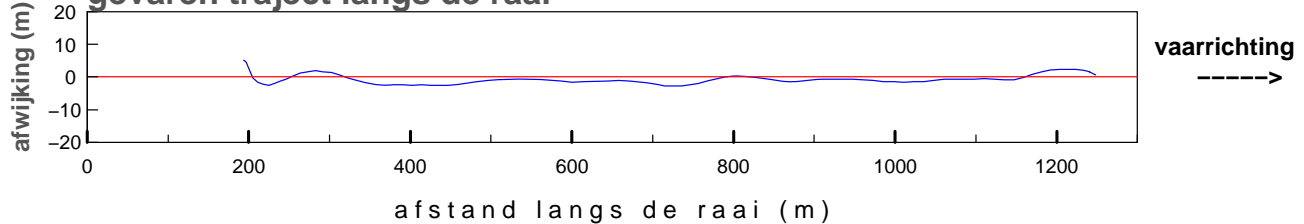

maximum gemiddelde stroom-
 snelheid in de vertikaal

afstand uit nulpunt : 1110 m
 stroomsnelheid : 87 cm/sec
 stroomrichting : 240°

doorstroomoppervlak : -16807 m²
 raaidebiet : 10457 m³/sec

gemeten snelheid (cm/sec)(eb > 0 ,vloed < 0)

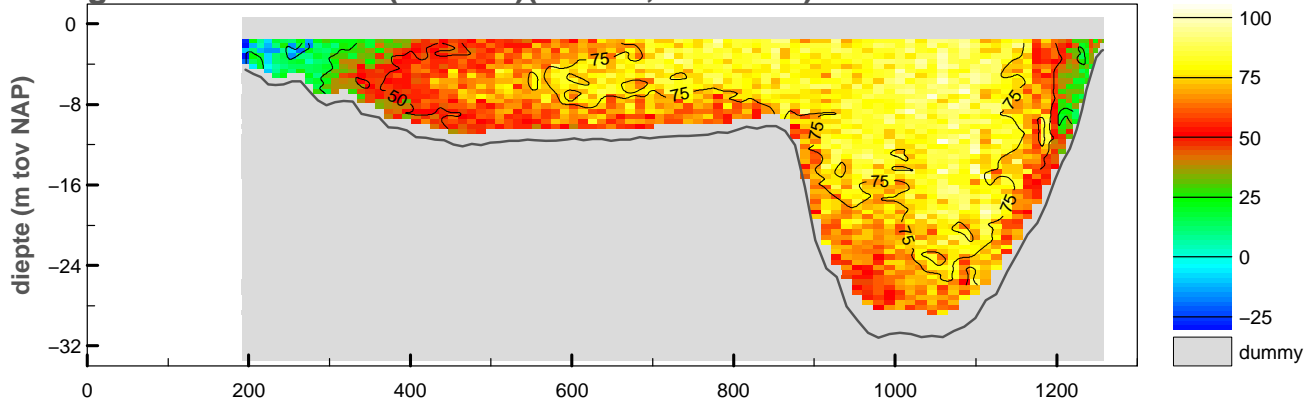

gemiddelde stroomsnelheid in de vertikaal

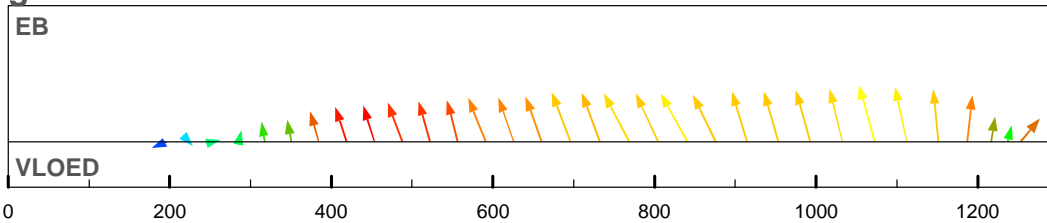

debiet- en stroomsnelheidsverdeling in de raai

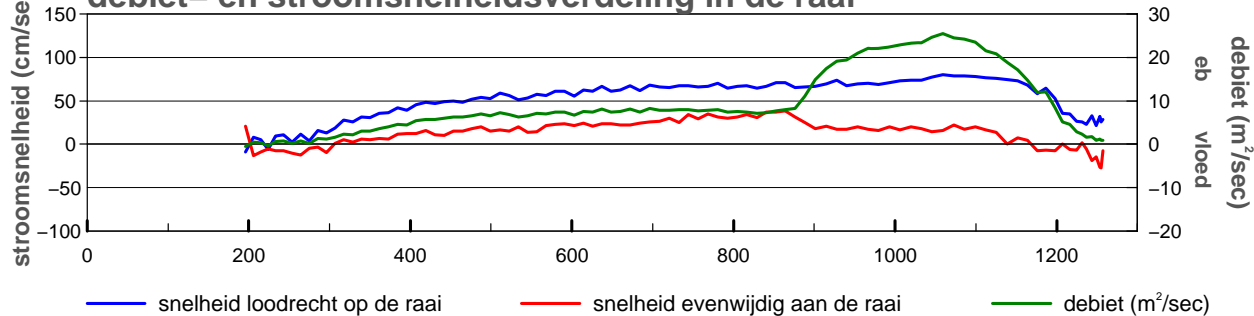

gevaren traject langs de raai

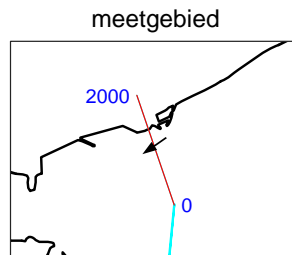
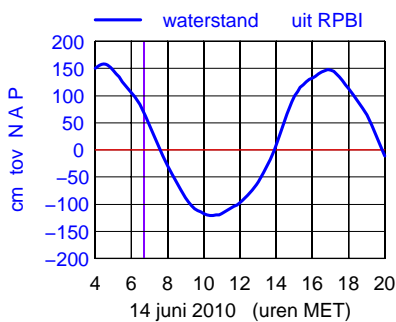
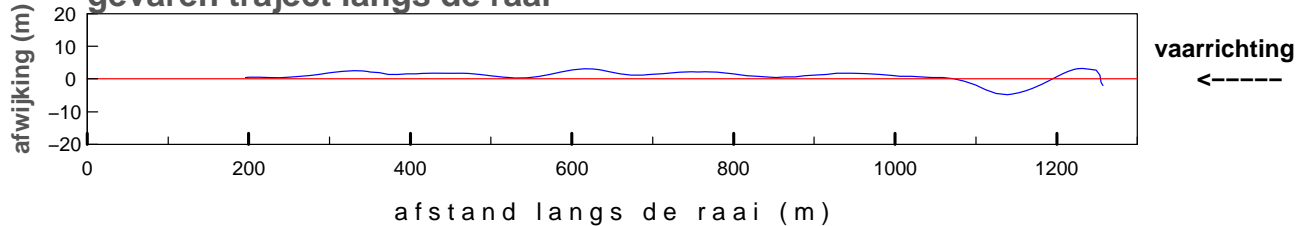

maximum gemiddelde stroom-
 snelheid in de vertikaal

afstand uit nulpunt : 1073 m

stroomsnelheid : 82 cm/sec

stroomrichting : 235°

doorstroomoppervlak : -16687 m²

raaidebiet : 10307 m³/sec

gemeten snelheid (cm/sec)(eb > 0 ,vloed < 0)

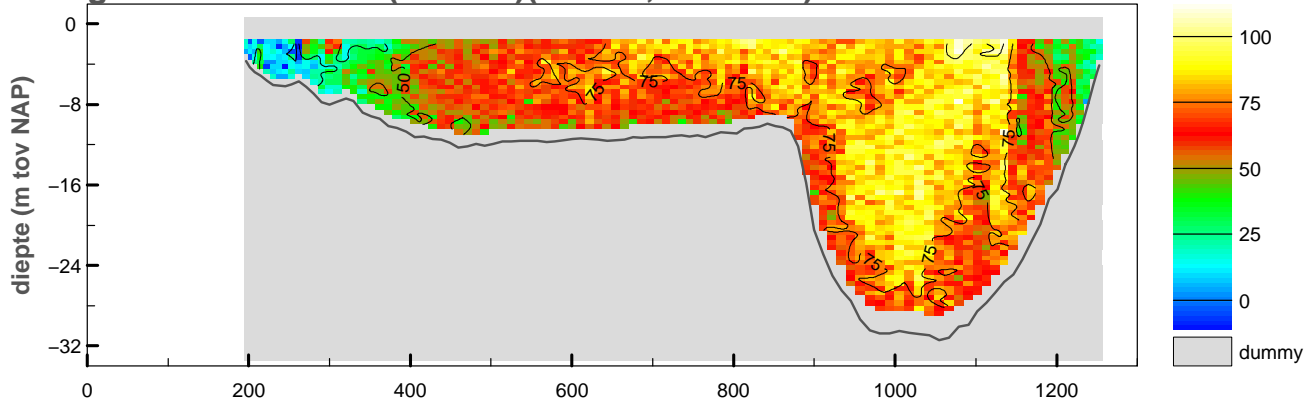

gemiddelde stroomsnelheid in de vertikaal

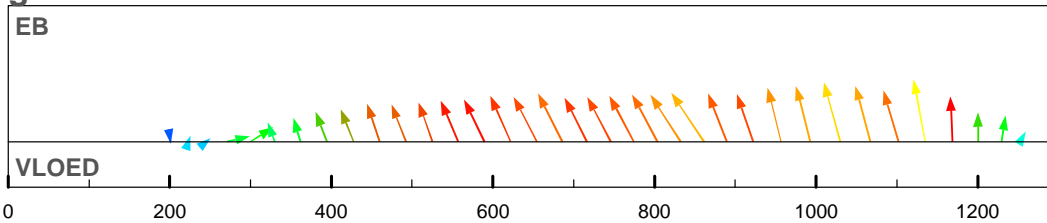

debiet- en stroomsnelheidsverdeling in de raai

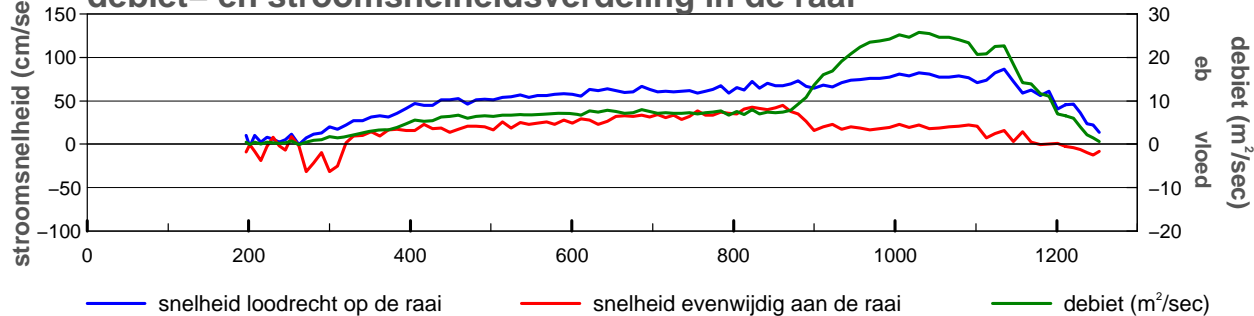

gevaren traject langs de raai

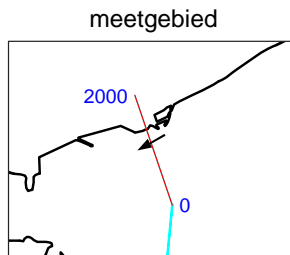
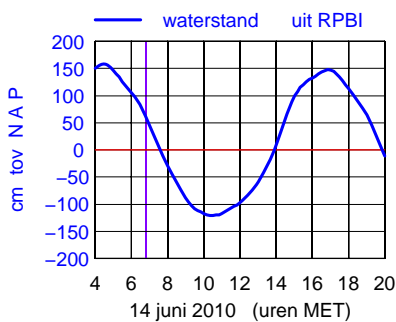
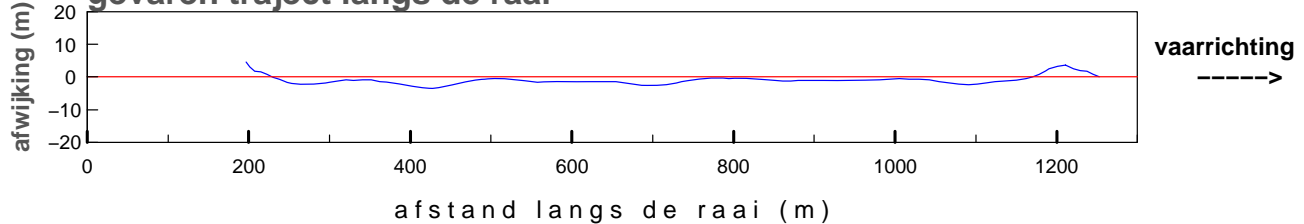

maximum gemiddelde stroom-
 snelheid in de vertikaal

afstand uit nulpunt : 1135 m
 stroomsnelheid : 88 cm/sec
 stroomrichting : 241°

doorstroomoppervlak : -16668 m²
 raaidebiet : 10336 m³/sec

gemeten snelheid (cm/sec)(eb > 0 ,vloed < 0)

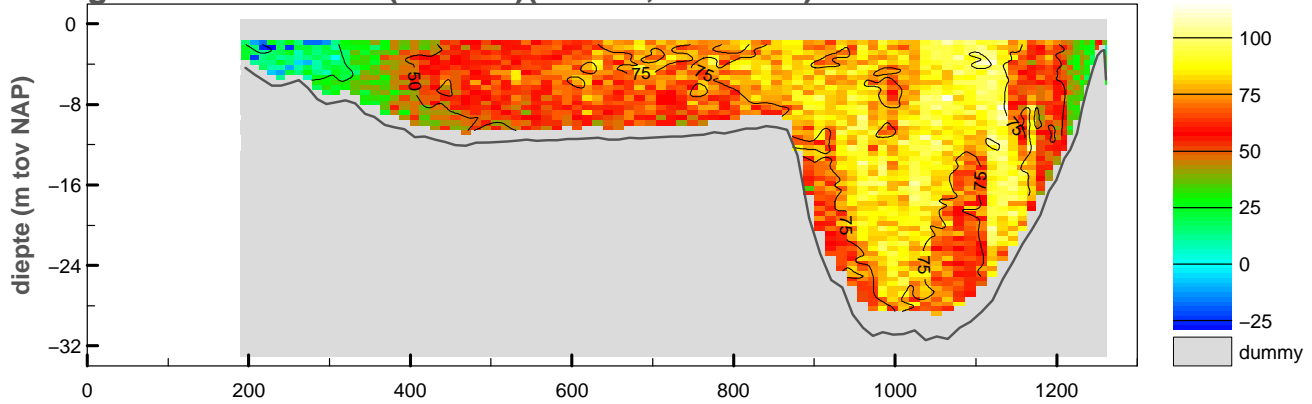

gemiddelde stroomsnelheid in de vertikaal

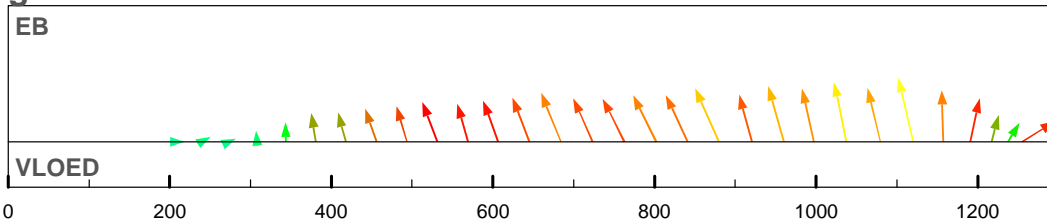

debiet- en stroomsnelheidsverdeling in de raai

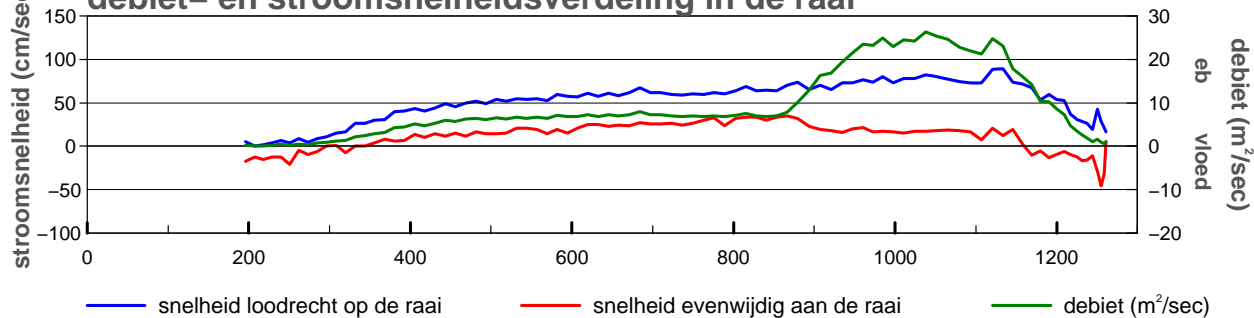

gevaren traject langs de raai

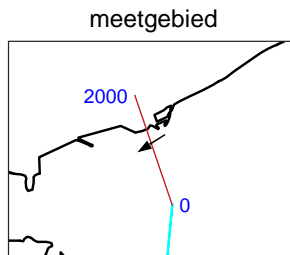
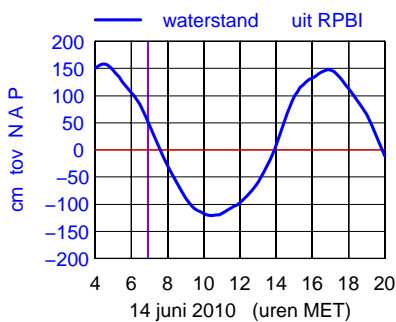
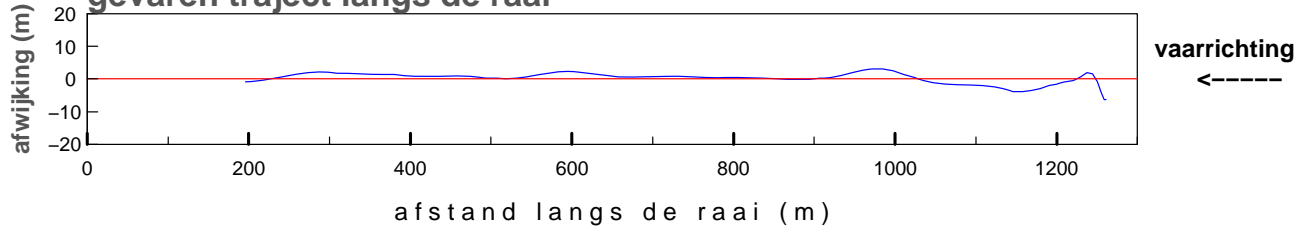

maximum gemiddelde stroom-
 snelheid in de vertikaal

afstand uit nulpunt : 1120 m
 stroomsnelheid : 91 cm/sec
 stroomrichting : 238°

doorstroomoppervlak : -16562 m²
 raaidebiet : 10264 m³/sec

gemeten snelheid (cm/sec)(eb > 0 ,vloed < 0)

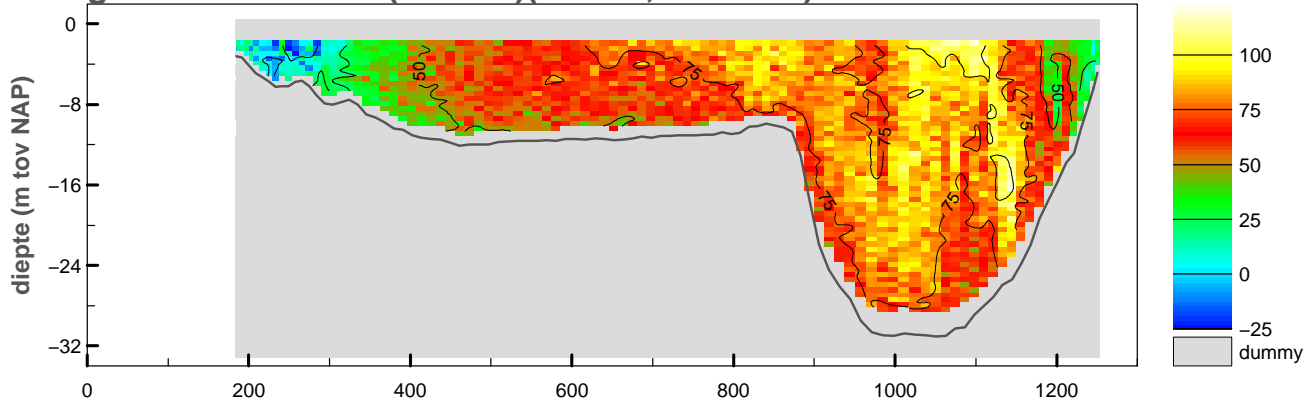

gemiddelde stroomsnelheid in de vertikaal

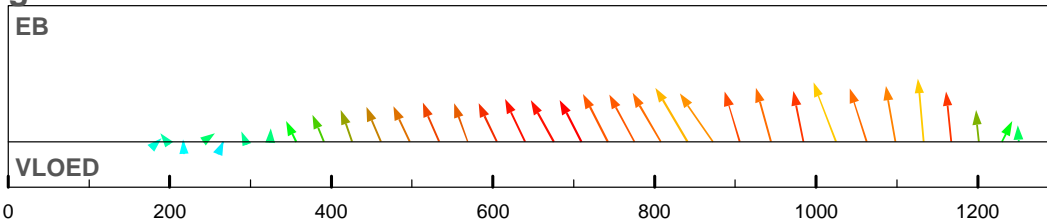

debiet- en stroomsnelheidsverdeling in de raai

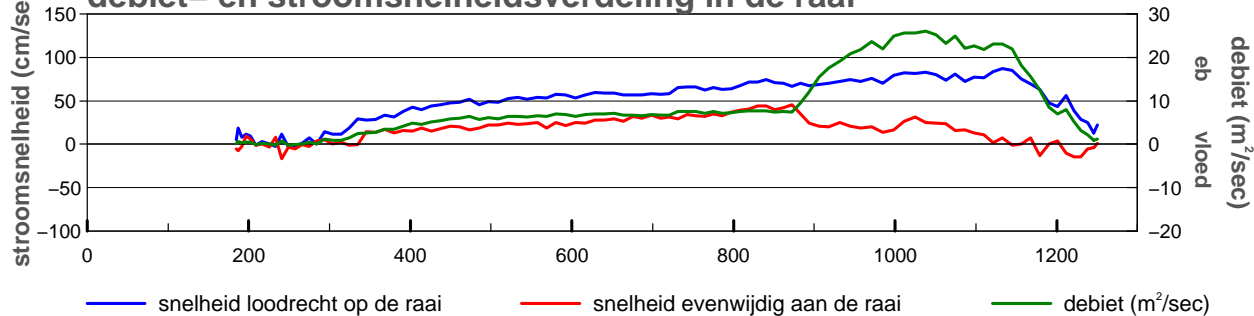

gevaren traject langs de raai

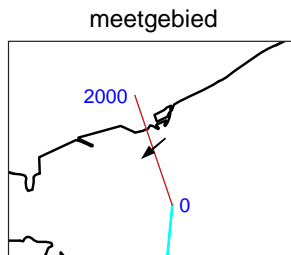
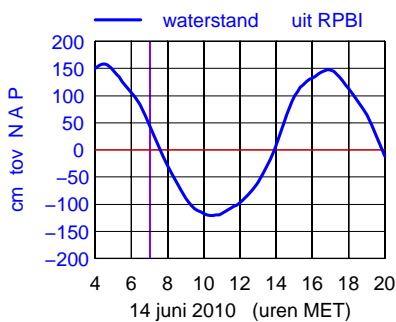
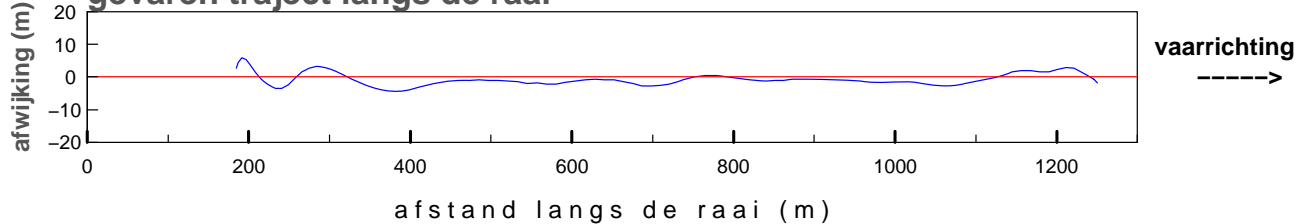

maximum gemiddelde stroom-
 snelheid in de vertikaal

afstand uit nulpunt : 1025 m
 stroomsnelheid : 88 cm/sec
 stroomrichting : 230°

doorstroomoppervlak : -16522 m²
 raaidebiet : 10251 m³/sec

gemeten snelheid (cm/sec)(eb > 0 ,vloed < 0)

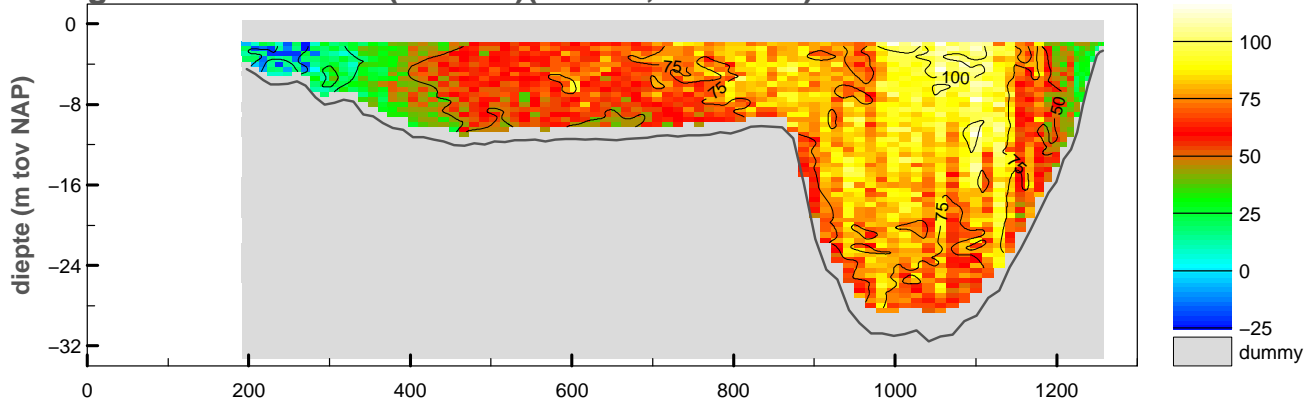

gemiddelde stroomsnelheid in de vertikaal

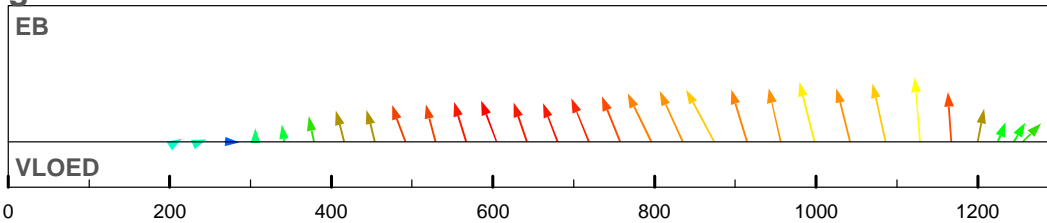

debiet- en stroomsnelheidsverdeling in de raai

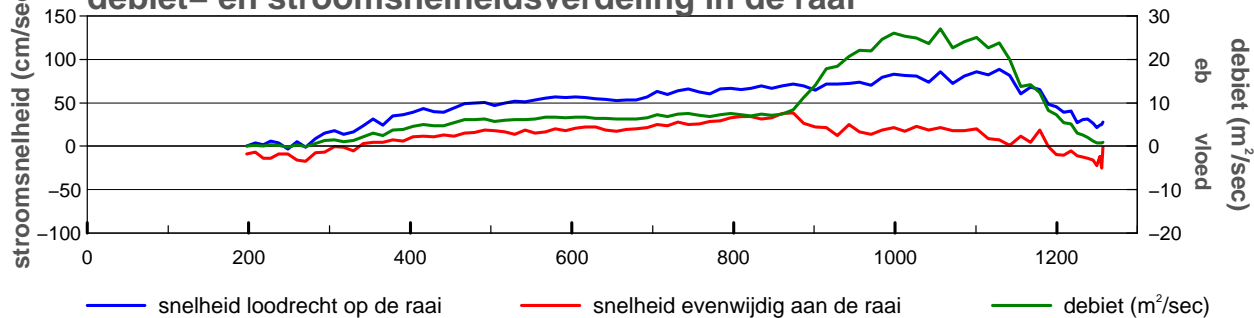

gevaren traject langs de raai

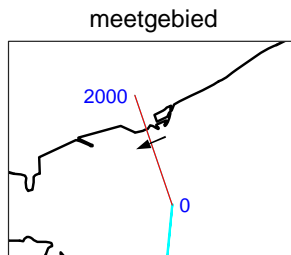
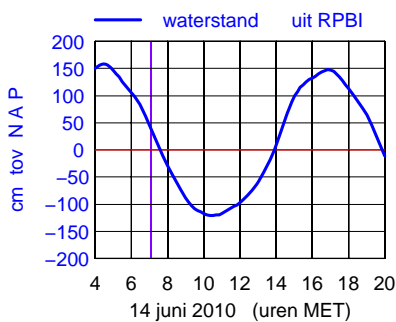
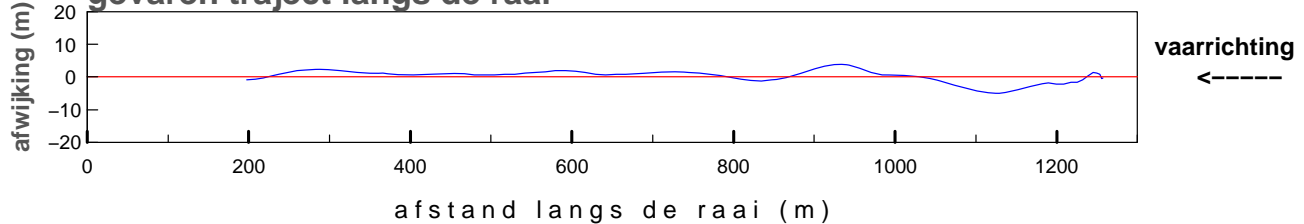

maximum gemiddelde stroom-
 snelheid in de vertikaal

afstand uit nulpunt : 1129 m
 stroomsnelheid : 89 cm/sec
 stroomrichting : 246°

doorstroomoppervlak : -16340 m²
 raaidebiet : 10101 m³/sec

gemeten snelheid (cm/sec)(eb > 0 ,vloed < 0)

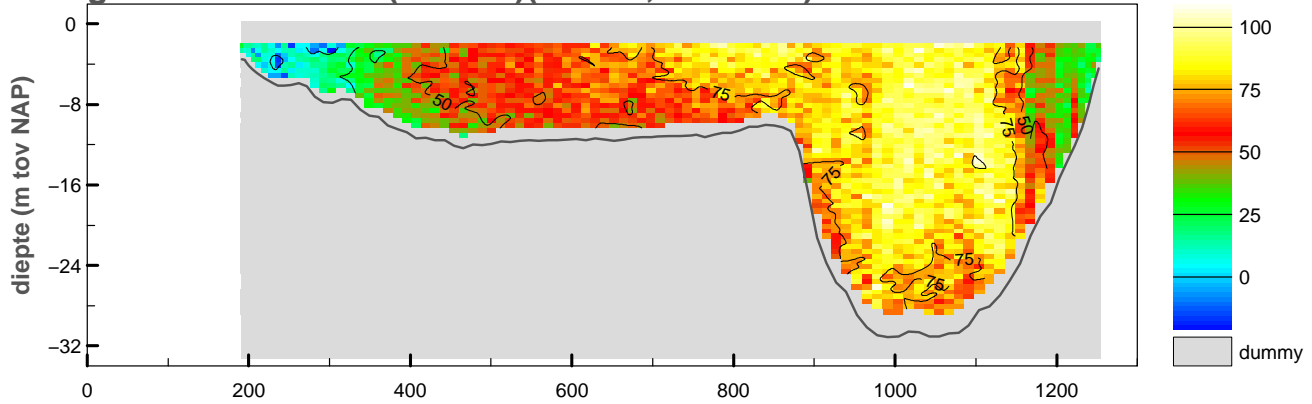

gemiddelde stroomsnelheid in de vertikaal

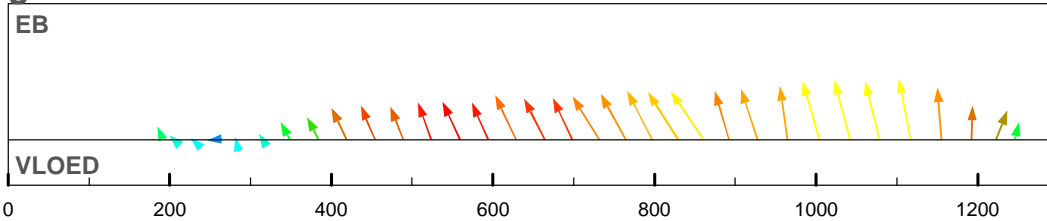

debiet- en stroomsnelheidsverdeling in de raai

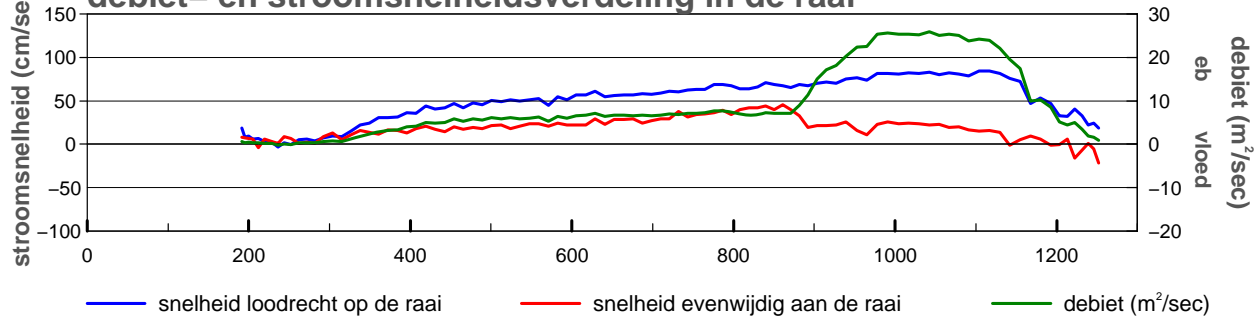

gevaren traject langs de raai

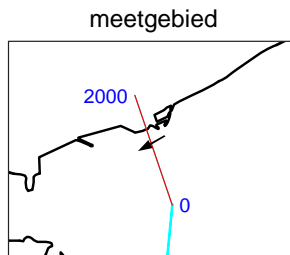
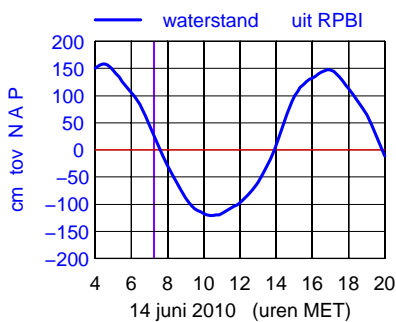
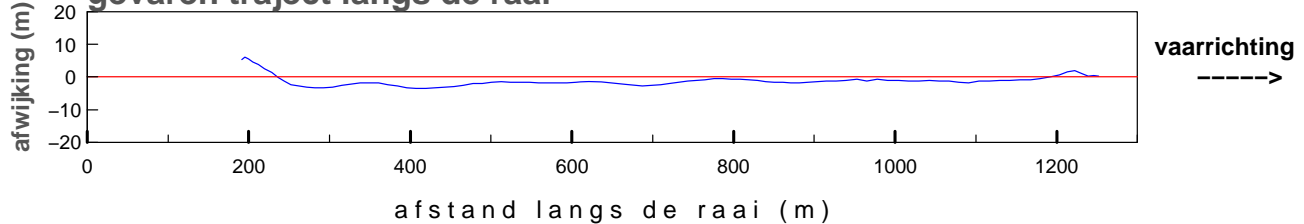

maximum gemiddelde stroom-
 snelheid in de vertikaal

afstand uit nulpunt : 1117 m
 stroomsnelheid : 86 cm/sec
 stroomrichting : 240°

doorstroomoppervlak : -16315 m²
 raaidebiet : 10035 m³/sec

gemeten snelheid (cm/sec)(eb > 0 ,vloed < 0)

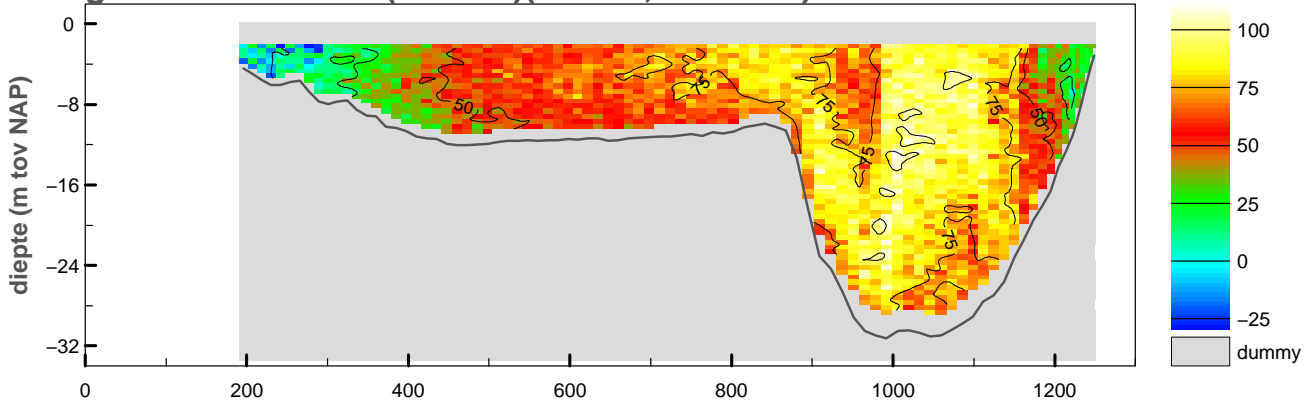

gemiddelde stroomsnelheid in de vertikaal

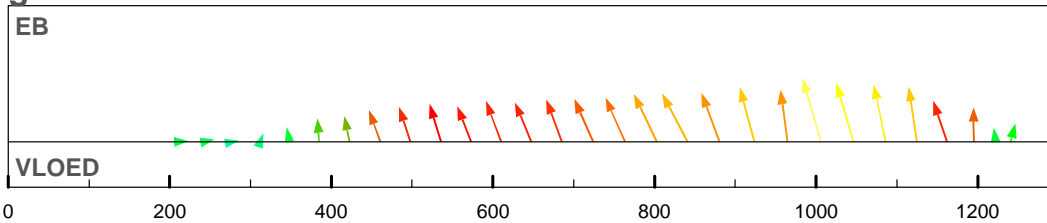

debiet- en stroomsnelheidsverdeling in de raai

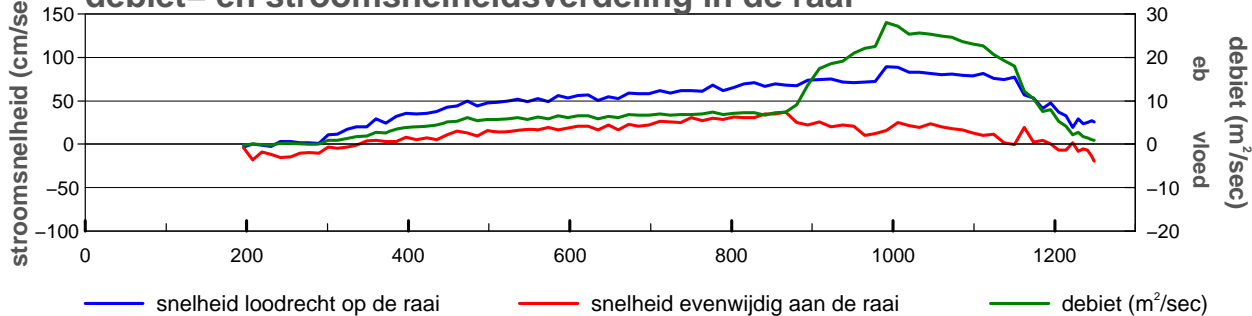

gevaren traject langs de raai

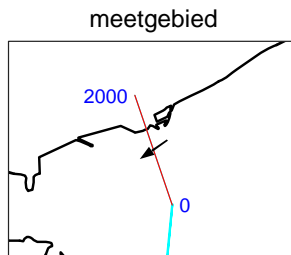
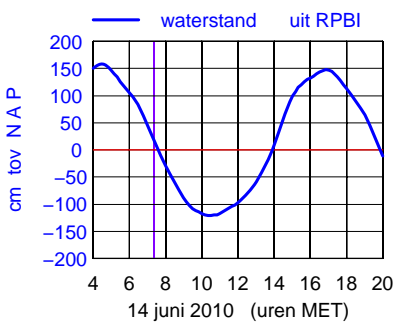
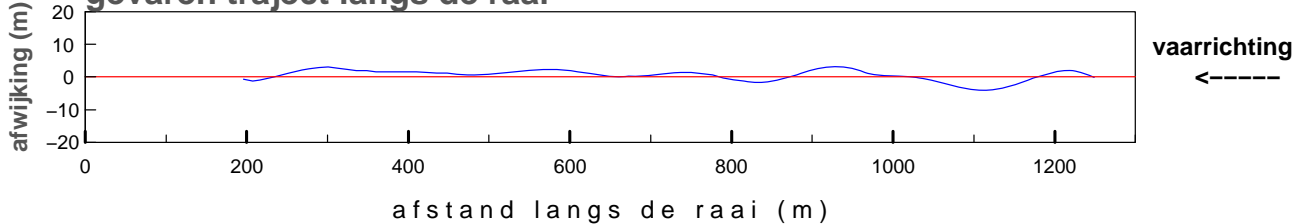

maximum gemiddelde stroom-
 snelheid in de vertikaal

afstand uit nulpunt : 1006 m
 stroomsnelheid : 92 cm/sec
 stroomrichting : 235°

doorstroomoppervlak : -16081 m²
 raaidebiet : 9825 m³/sec

gemeten snelheid (cm/sec)(eb > 0 ,vloed < 0)

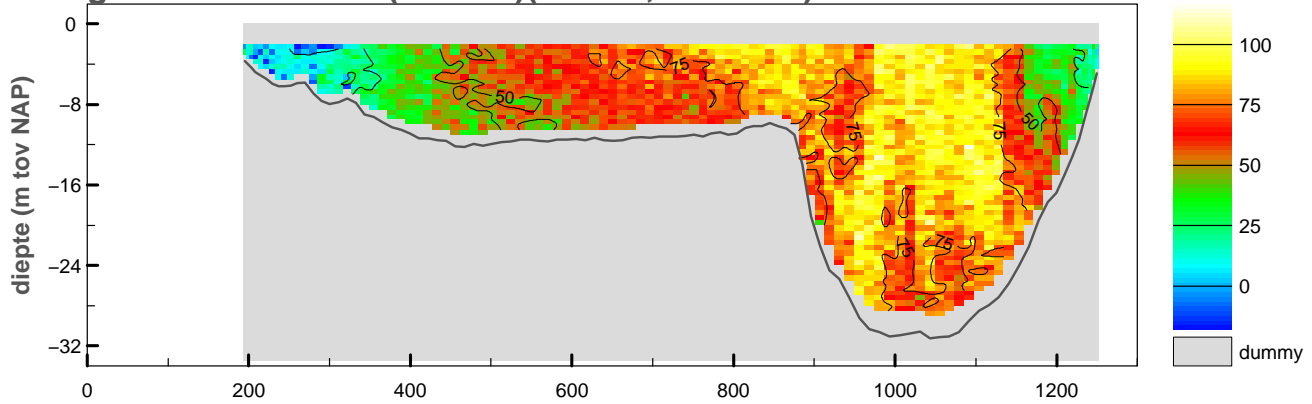

gemiddelde stroomsnelheid in de vertikaal

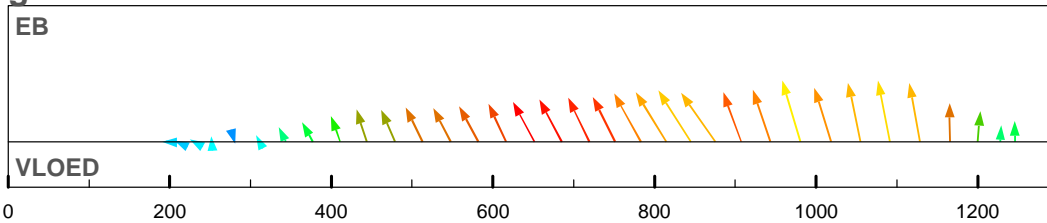

debiet- en stroomsnelheidsverdeling in de raai

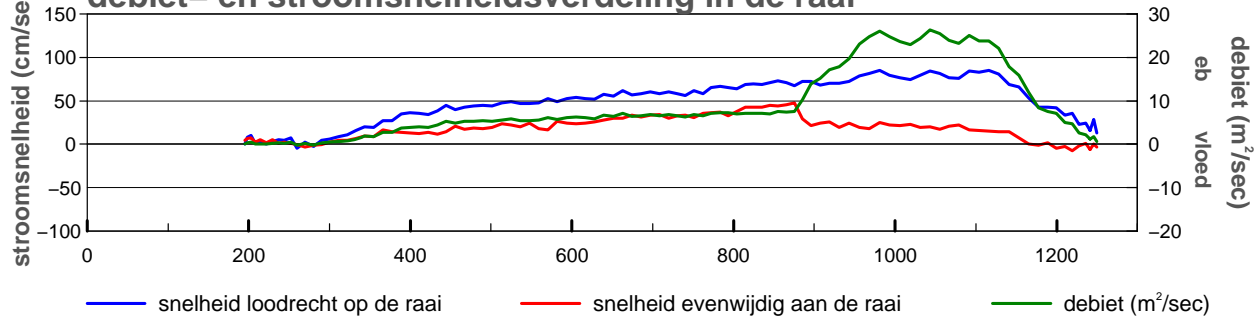

gevaren traject langs de raai

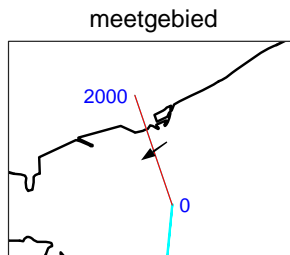
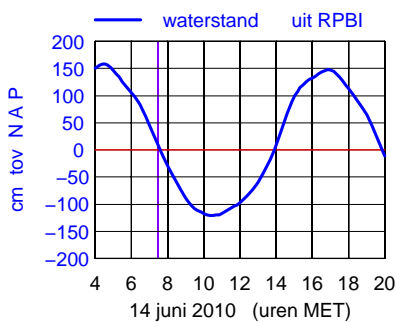
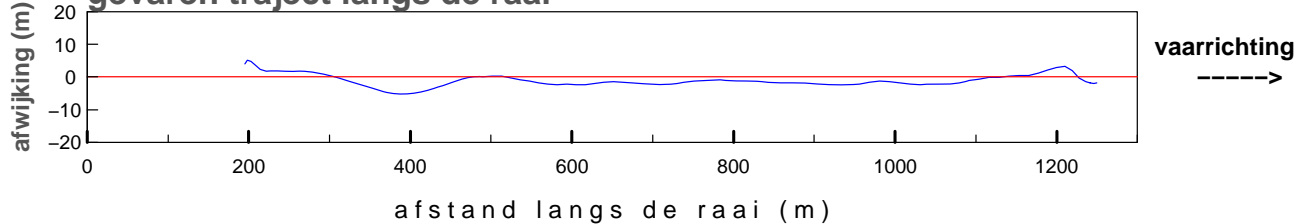

maximum gemiddelde stroom-
 snelheid in de vertikaal

afstand uit nulpunt : 981 m
 stroomsnelheid : 89 cm/sec
 stroomrichting : 234°

doorstroomoppervlak : -16149 m²
 raaidebiet : 9723 m³/sec

gemeten snelheid (cm/sec)(eb > 0 ,vloed < 0)

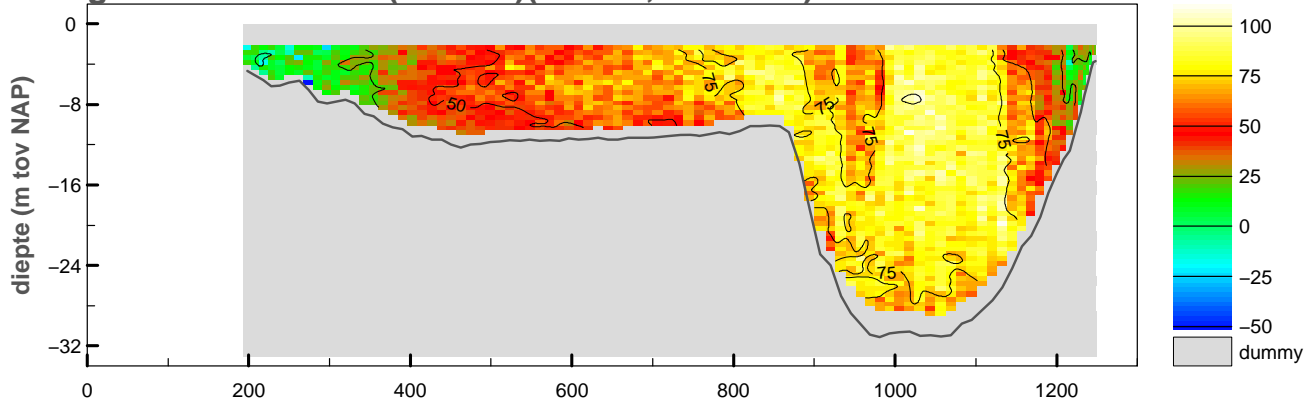

gemiddelde stroomsnelheid in de vertikaal

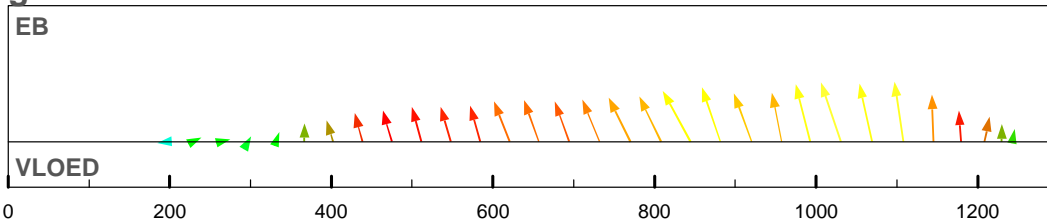

debiet- en stroomsnelheidsverdeling in de raai

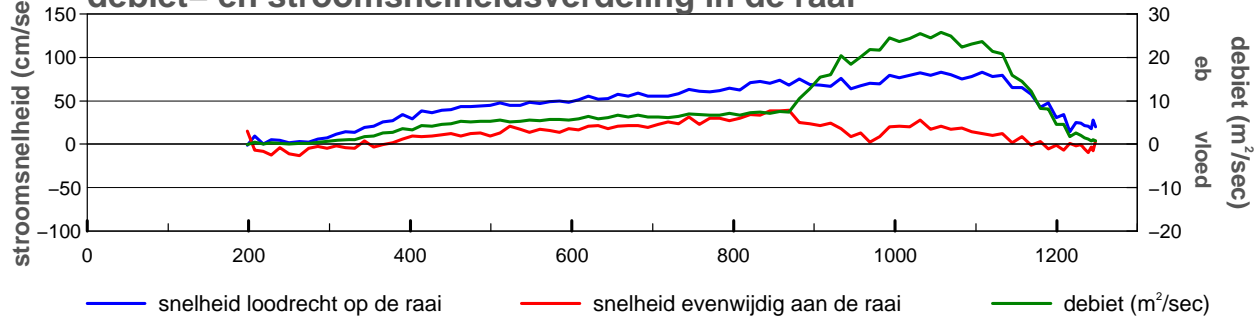

gevaren traject langs de raai

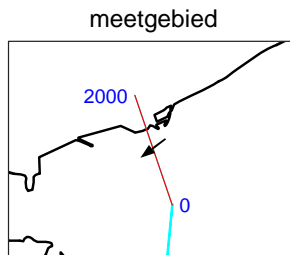
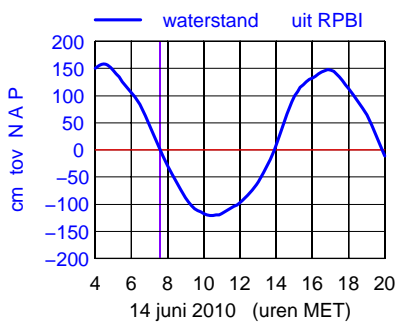
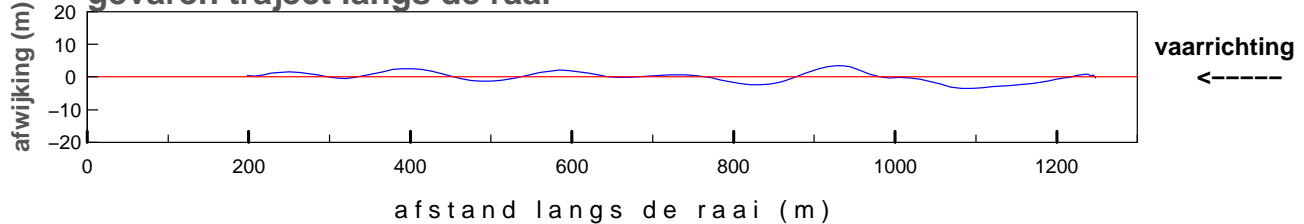

maximum gemiddelde stroom-
 snelheid in de vertikaal

afstand uit nulpunt : 1031 m
 stroomsnelheid : 87 cm/sec
 stroomrichting : 232°

doorstroomoppervlak : -15953 m²
 raaidebiet : 9419 m³/sec

gemeten snelheid (cm/sec)(eb > 0 ,vloed < 0)

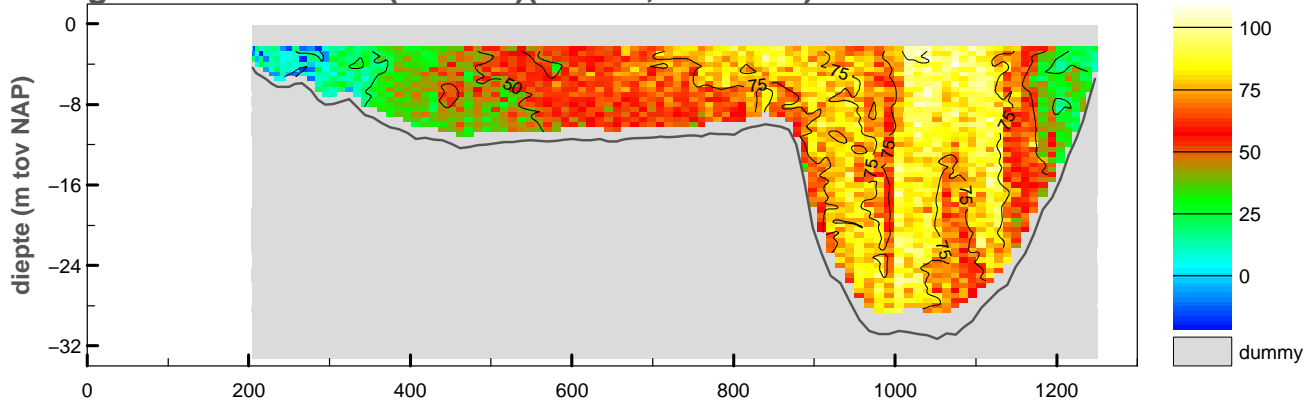

gemiddelde stroomsnelheid in de vertikaal

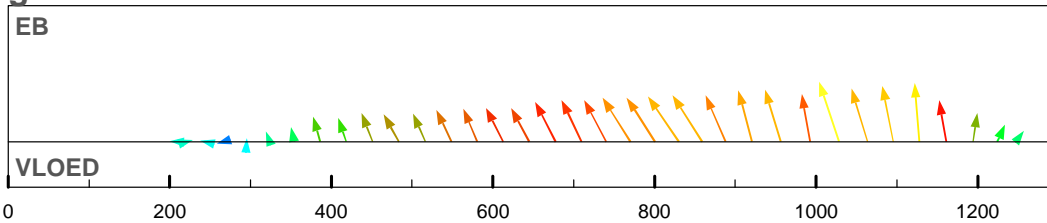

debiet- en stroomsnelheidsverdeling in de raai

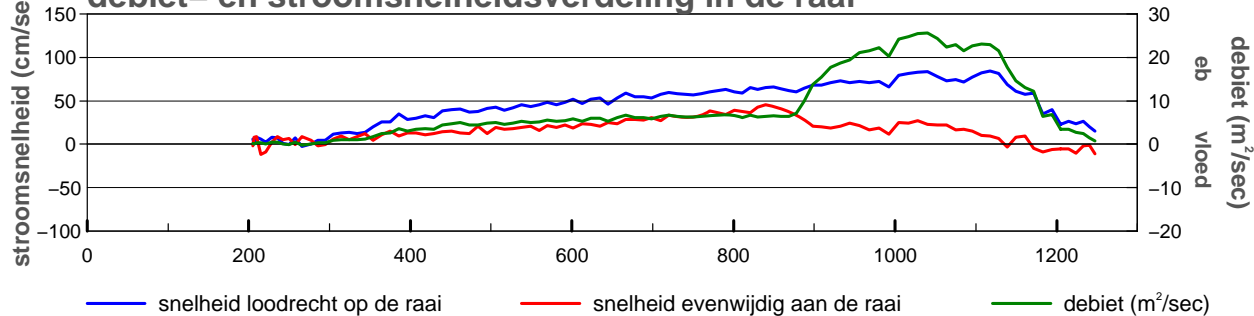

gevaren traject langs de raai

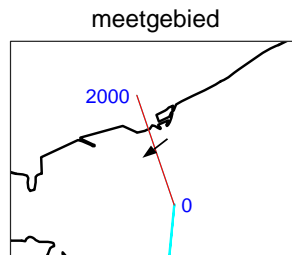
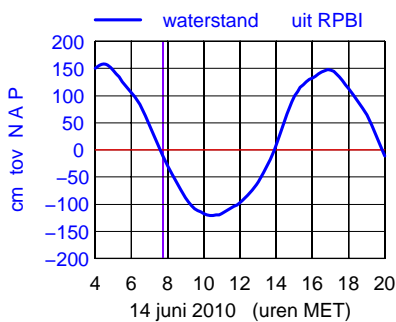
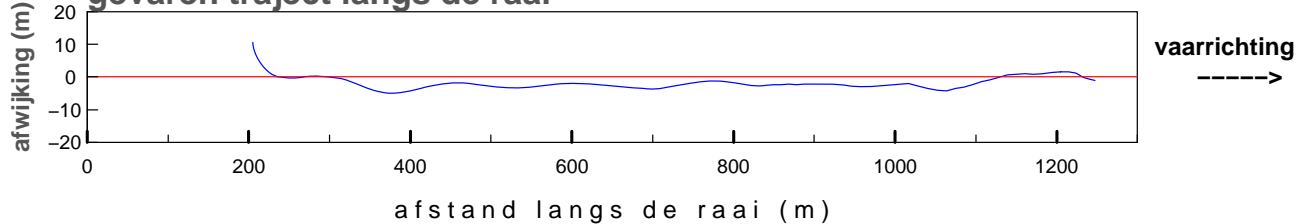

maximum gemiddelde stroom-
 snelheid in de vertikaal

afstand uit nulpunt : 1028 m

stroomsnelheid : 87 cm/sec

stroomrichting : 233°

doorstroomoppervlak : -15863 m²

raaidebiet : 9119 m³/sec

gemeten snelheid (cm/sec)(eb > 0 ,vloed < 0)

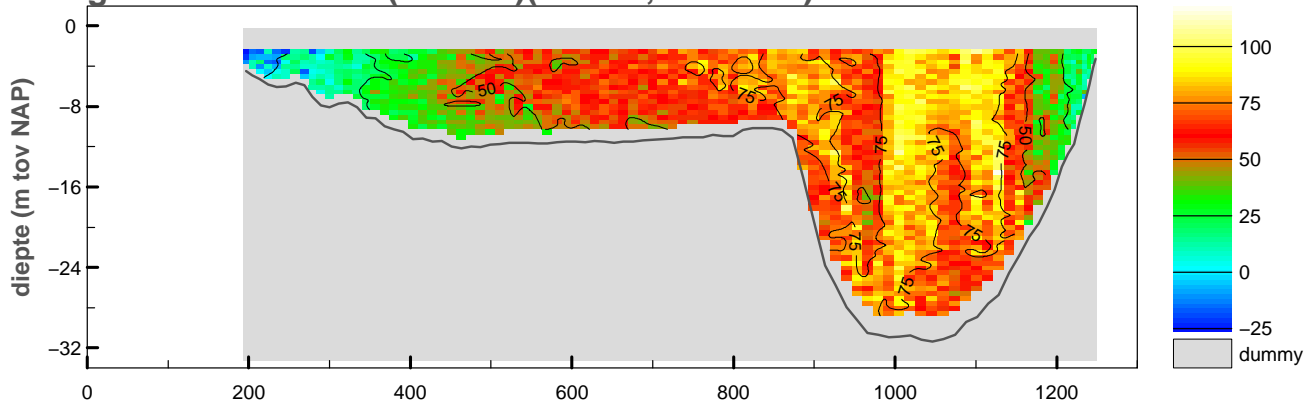

gemiddelde stroomsnelheid in de vertikaal

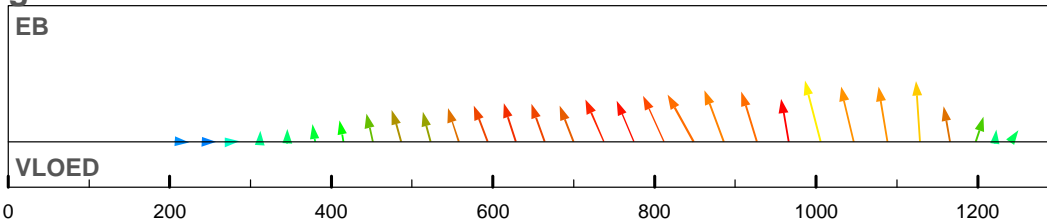

debiet- en stroomsnelheidsverdeling in de raai

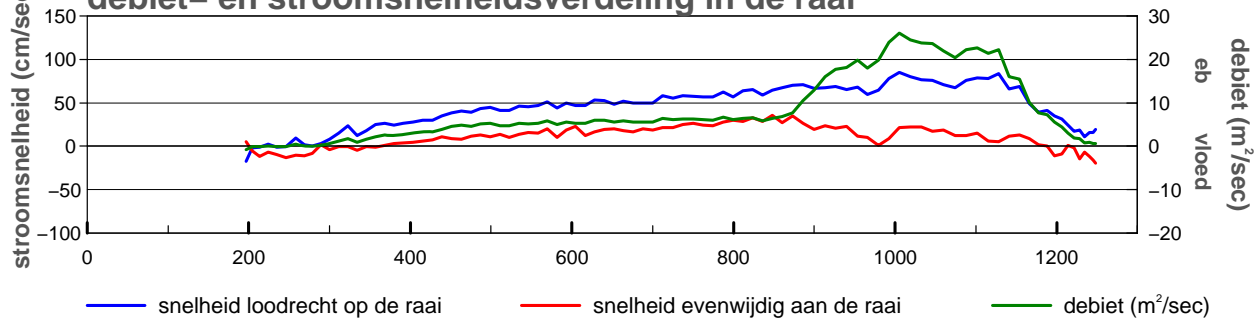

gevaren traject langs de raai

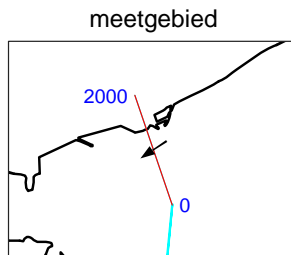
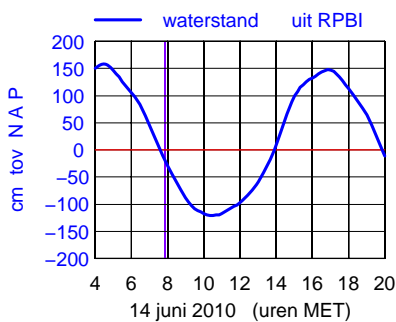
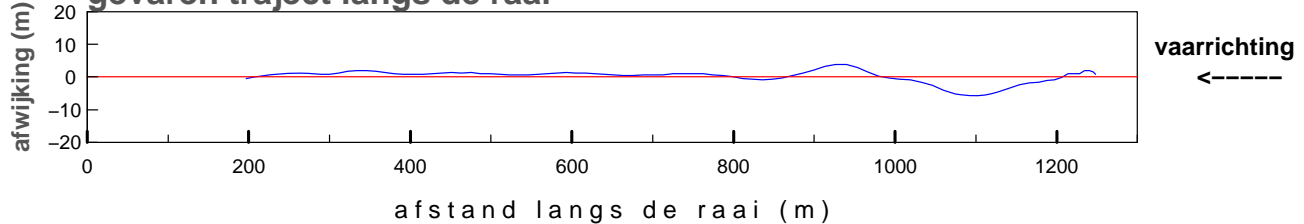

maximum gemiddelde stroom-
 snelheid in de vertikaal

afstand uit nulpunt : 1005 m
 stroomsnelheid : 87 cm/sec
 stroomrichting : 237°

doorstroomoppervlak : -15746 m²
 raaidebiet : 8868 m³/sec

gemeten snelheid (cm/sec)(eb > 0 ,vloed < 0)

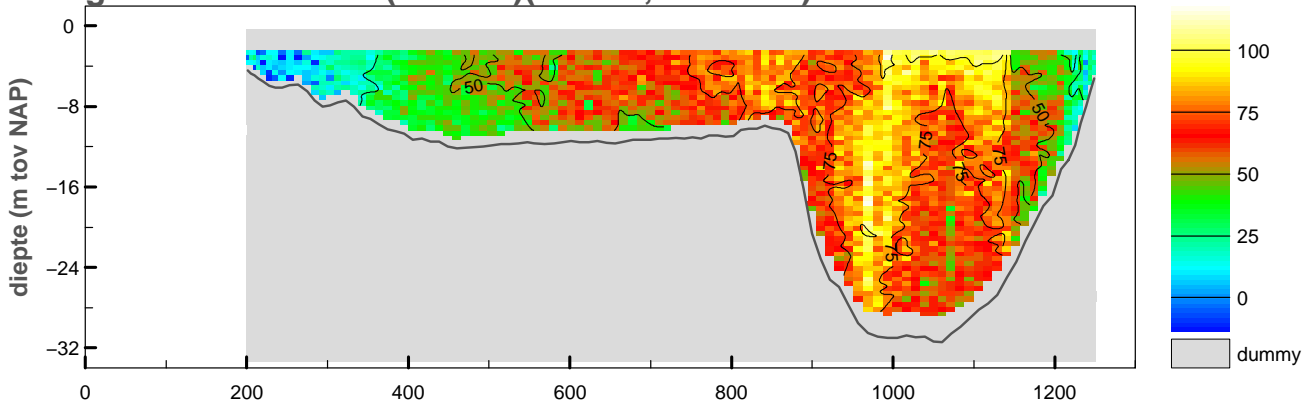

gemiddelde stroomsnelheid in de vertikaal

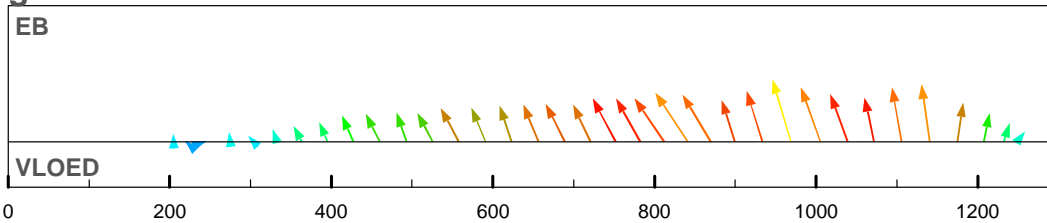

debiet- en stroomsnelheidsverdeling in de raai

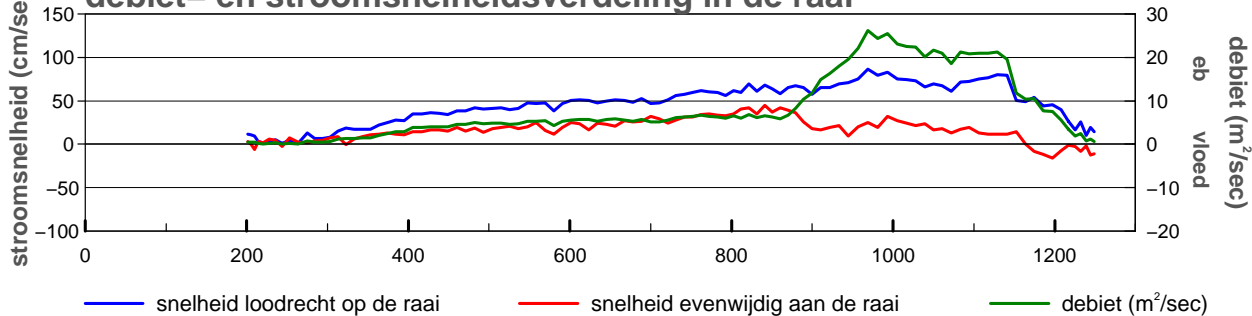

gevaren traject langs de raai

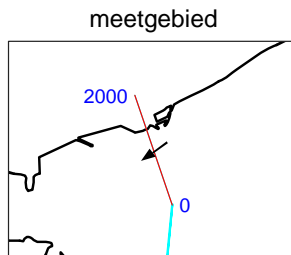
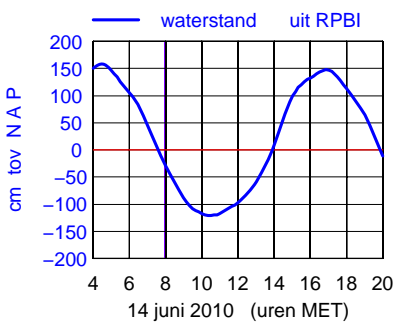
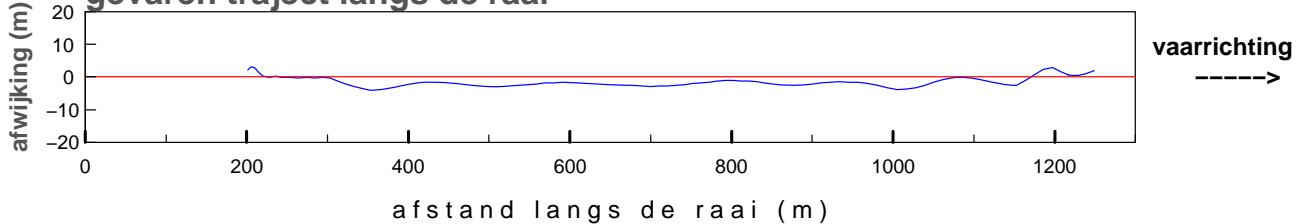

maximum gemiddelde stroom-
 snelheid in de vertikaal

afstand uit nulpunt : 969 m
 stroomsnelheid : 90 cm/sec
 stroomrichting : 235 °

doorstroomoppervlak : -15703 m²
 raaidebiet : 8842 m³/sec

gemeten snelheid (cm/sec)(eb > 0 ,vloed < 0)

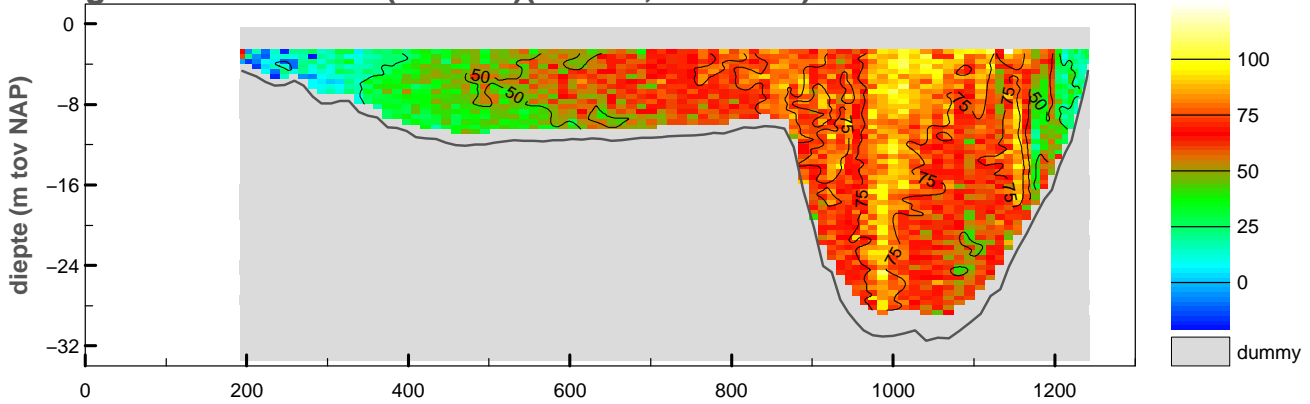

gemiddelde stroomsnelheid in de vertikaal

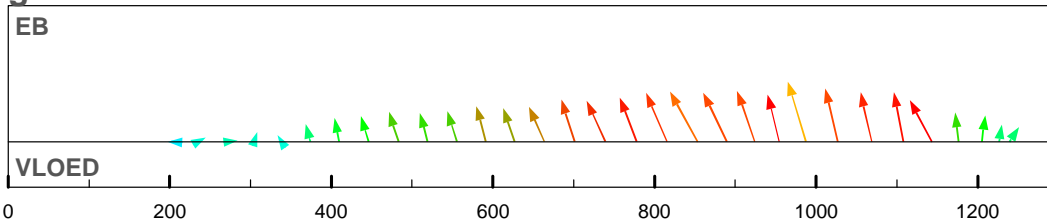

debiet- en stroomsnelheidsverdeling in de raai

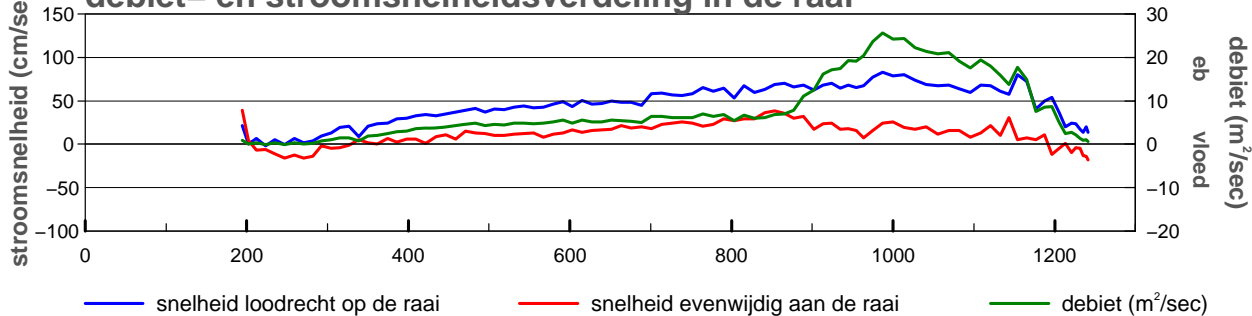

gevaren traject langs de raai

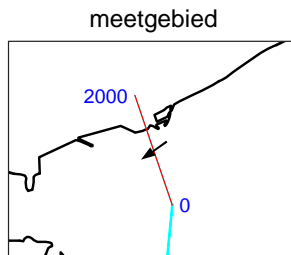
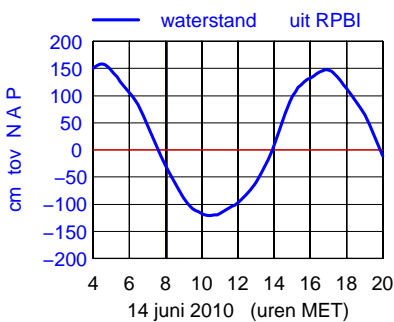
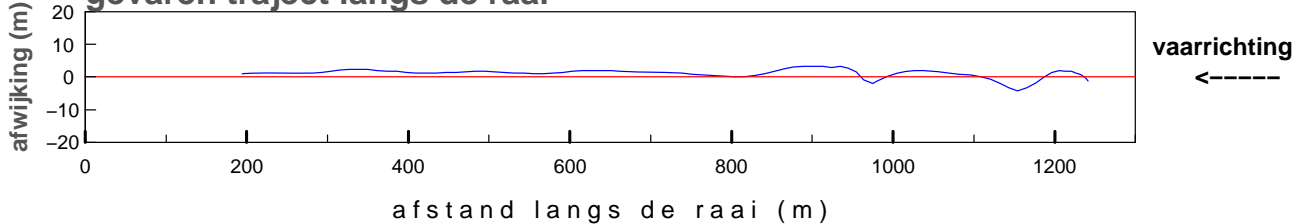

maximum gemiddelde stroom-
 snelheid in de vertikaal

afstand uit nulpunt : 987 m
 stroomsnelheid : 87 cm/sec
 stroomrichting : 235 °

doorstroomoppervlak : -15566 m²
 raaidebiet : 8656 m³/sec

gemeten snelheid (cm/sec)(eb > 0 ,vloed < 0)

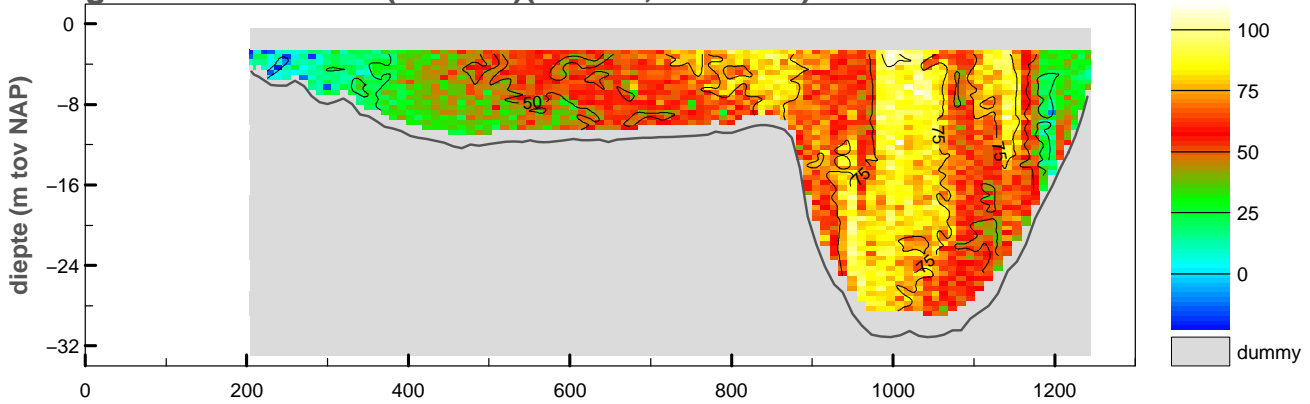

gemiddelde stroomsnelheid in de vertikaal

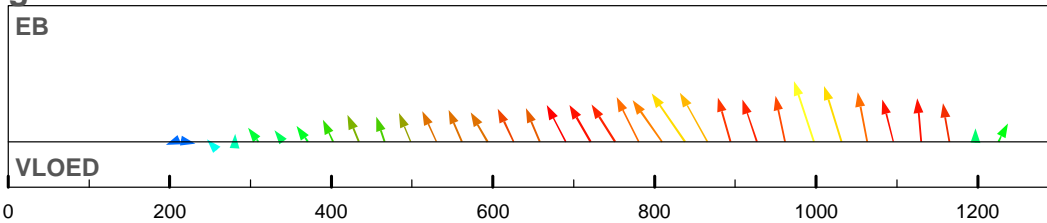

debiet- en stroomsnelheidsverdeling in de raai

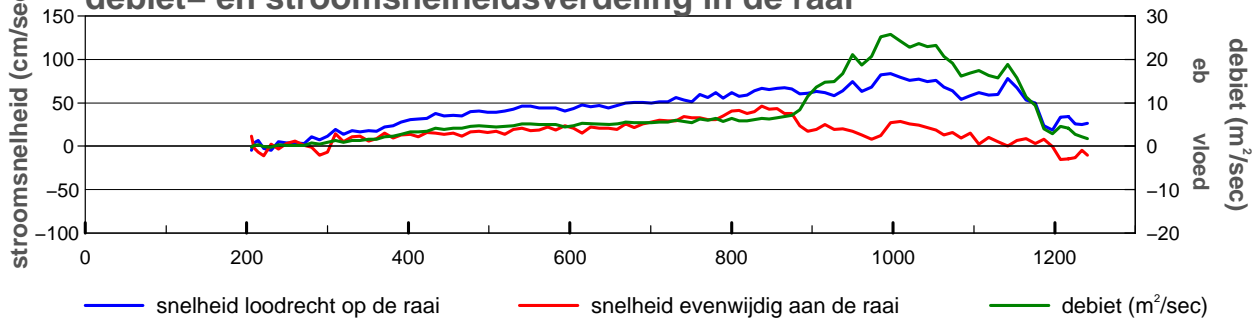

gevaren traject langs de raai

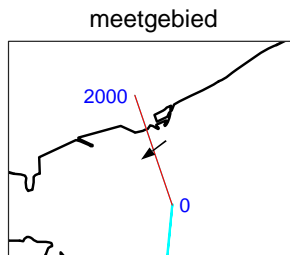
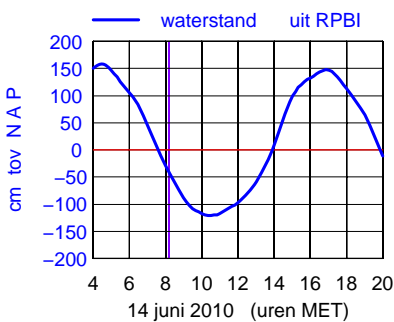
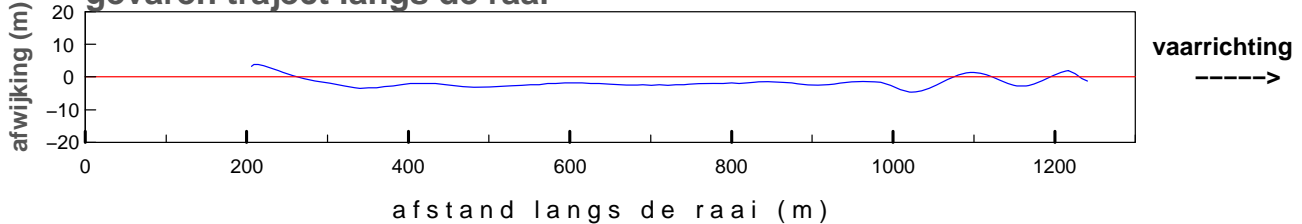

maximum gemiddelde stroom-
 snelheid in de vertikaal

afstand uit nulpunt : 997 m
 stroomsnelheid : 88 cm/sec
 stroomrichting : 233°

doorstroomoppervlak : -15514 m²
 raaidebiet : 8366 m³/sec

Debietraai 1 OS Hammen dd 14 juni 2010

tijd : 0815 – 0820

adcpfile :2143020t.val

gemeten snelheid (cm/sec)(eb > 0 ,vloed < 0)

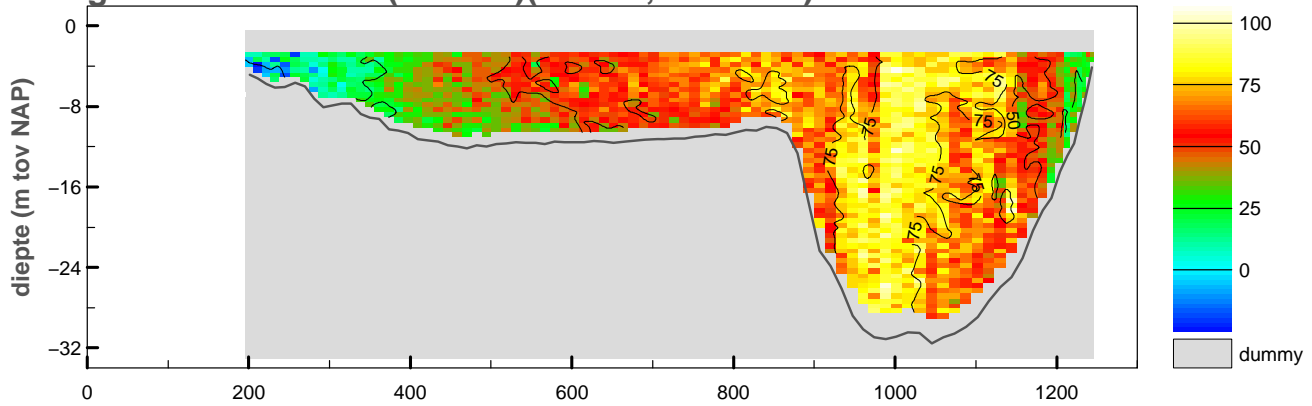

gemiddelde stroomsnelheid in de vertikaal

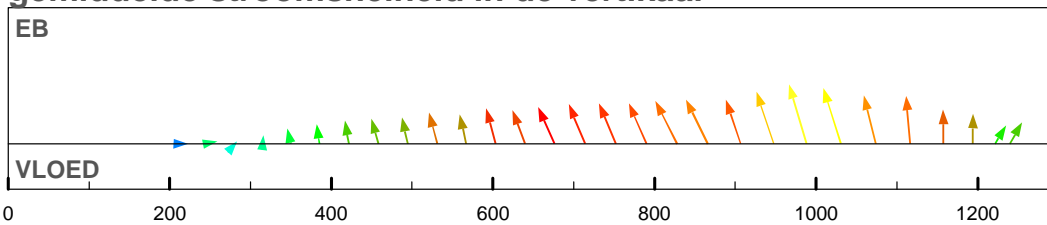

debiet- en stroomsnelheidsverdeling in de raai

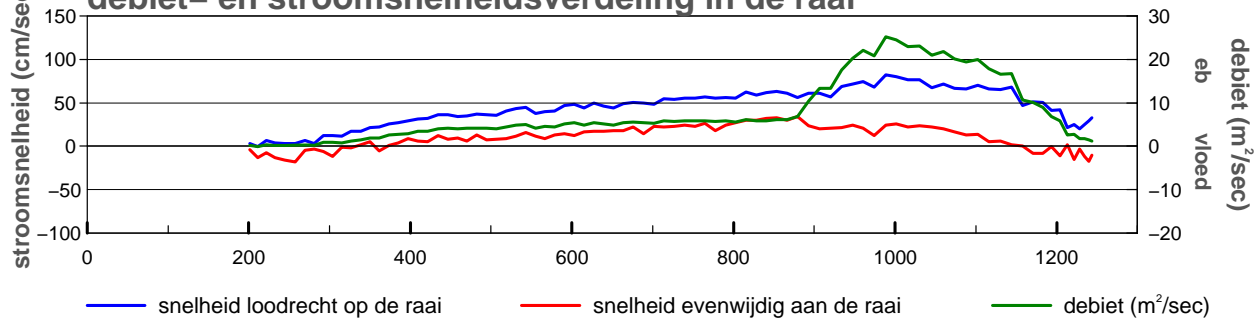

gevaren traject langs de raai

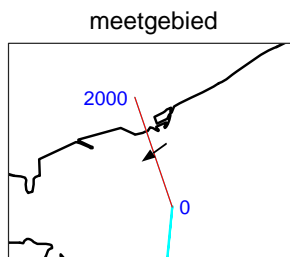
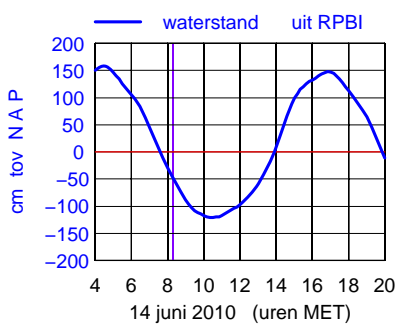
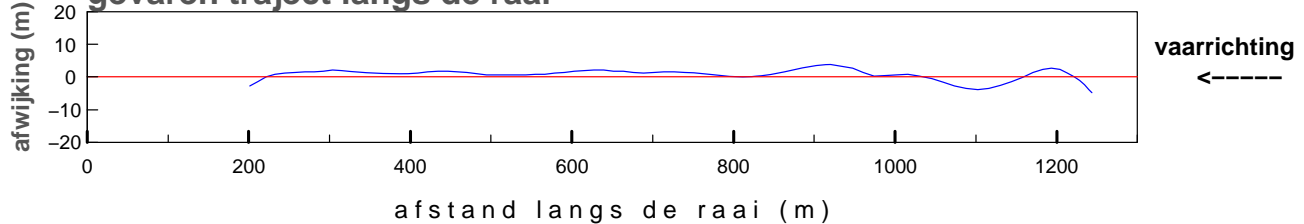

maximum gemiddelde stroom-
snelheid in de vertikaal

afstand uit nulpunt : 988 m

stromsnelheid : 86 cm/sec

stroomrichting : 234°

doorstroomoppervlak : -15399 m²

raaidebiet : 8392 m³/sec

adcpfile :2143020t.val

gemeten snelheid (cm/sec)(eb > 0 ,vloed < 0)

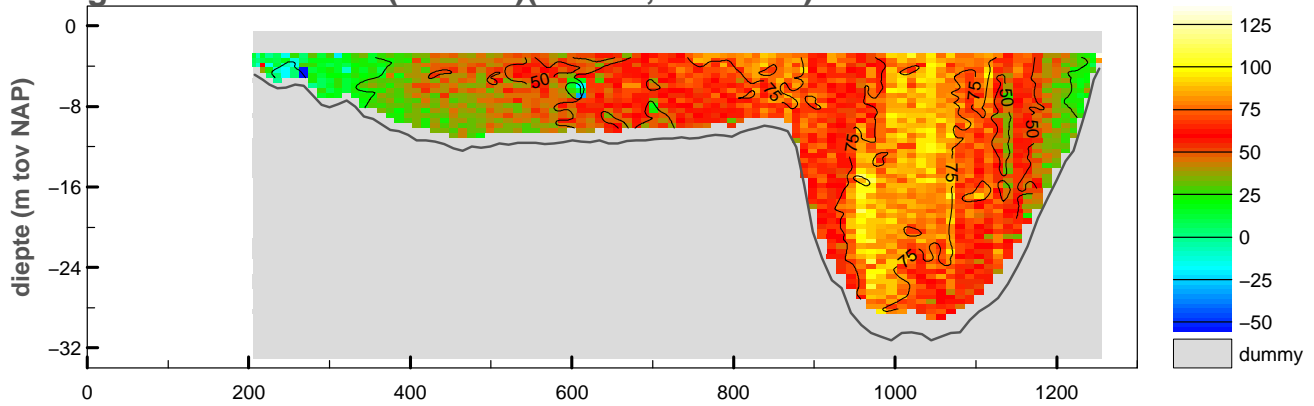

gemiddelde stroomsnelheid in de vertikaal

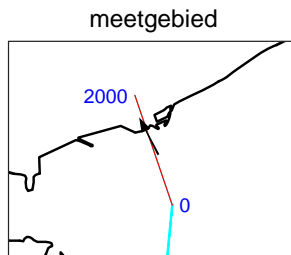
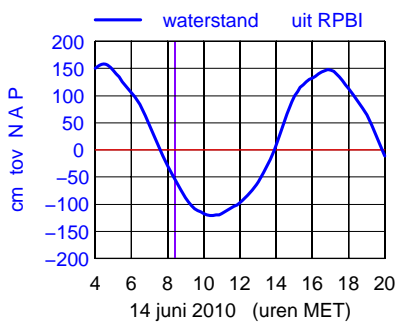
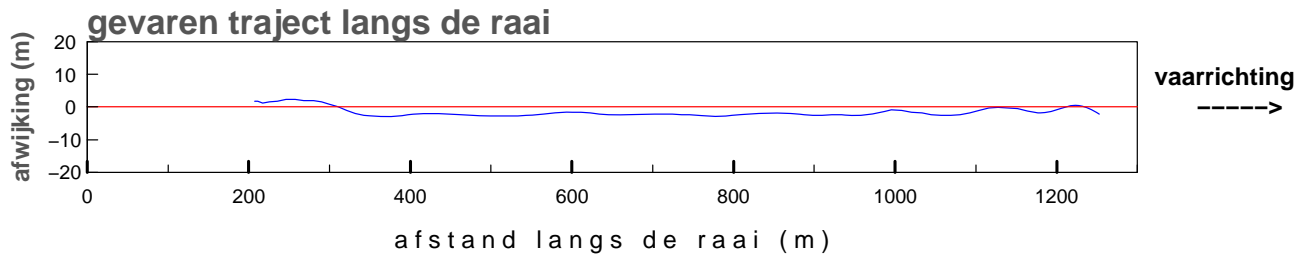
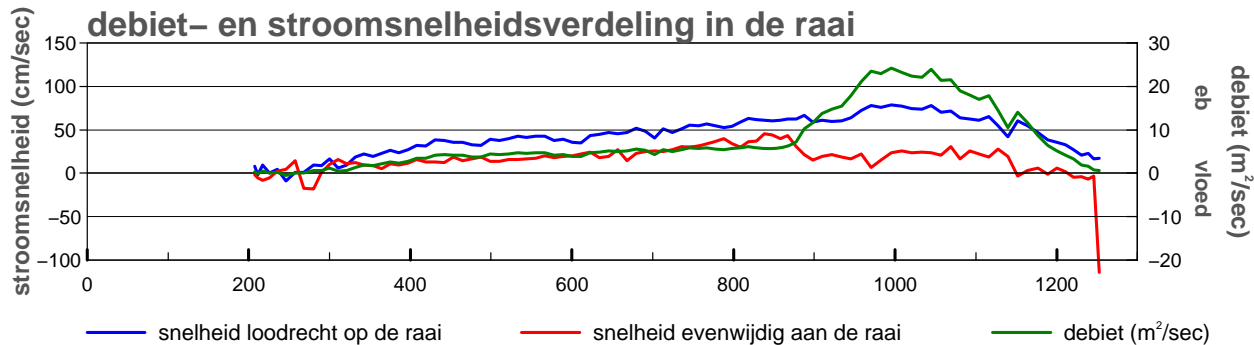
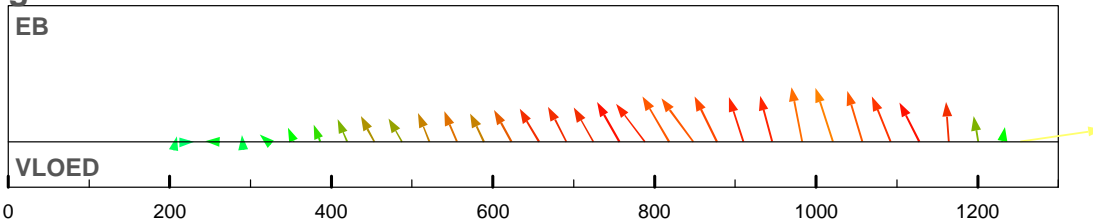

maximum gemiddelde stroom-
 snelheid in de vertikaal

afstand uit nulpunt : 1253 m
 stroomsnelheid : 115 cm/sec
 stroomrichting : 332°

doorstroomoppervlak : -15408 m²
 raaidebiet : 8137 m³/sec

gemeten snelheid (cm/sec)(eb > 0 ,vloed < 0)

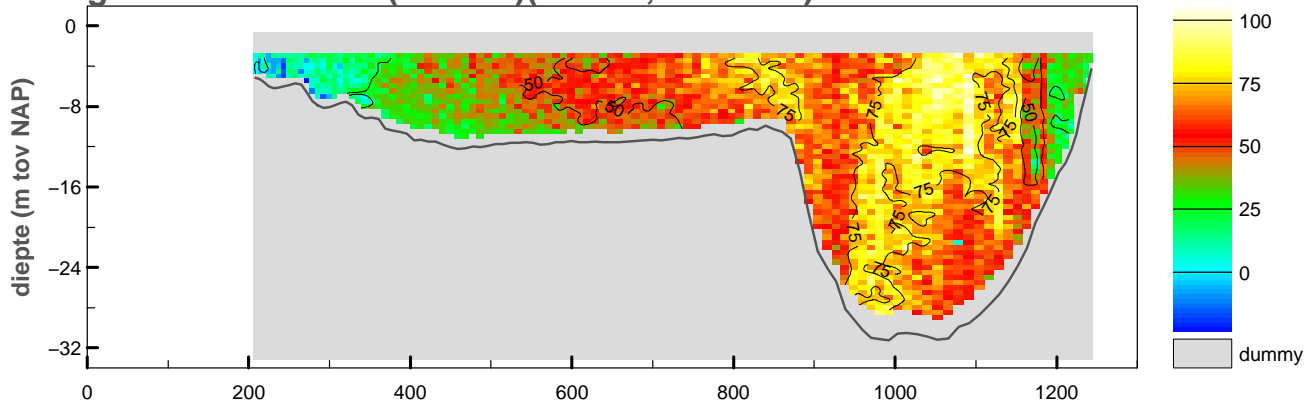

gemiddelde stroomsnelheid in de vertikaal

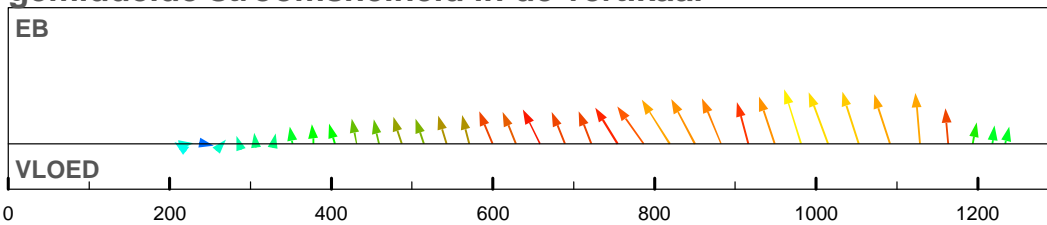

debiet- en stroomsnelheidsverdeling in de raai

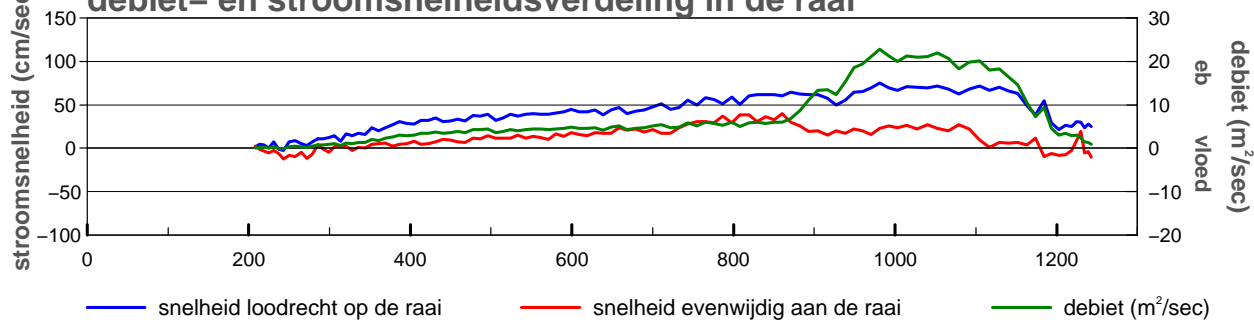

gevaren traject langs de raai

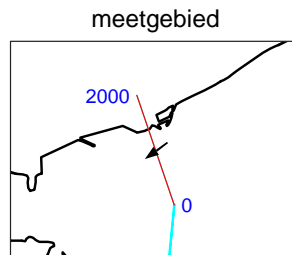
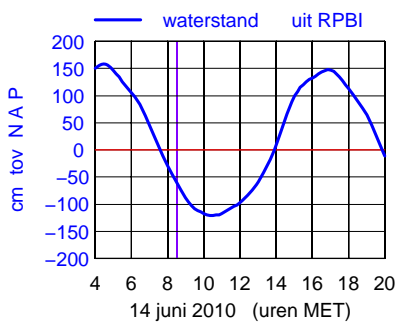
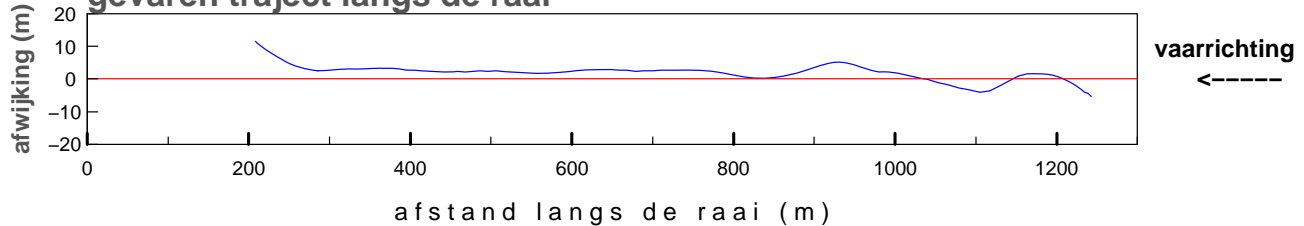

maximum gemiddelde stroom-
 snelheid in de vertikaal

afstand uit nulpunt : 981 m
 stroomsnelheid : 78 cm/sec
 stroomrichting : 234°

doorstroomoppervlak : -15305 m²
 raaidebiet : 7967 m³/sec

gemeten snelheid (cm/sec)(eb > 0 ,vloed < 0)

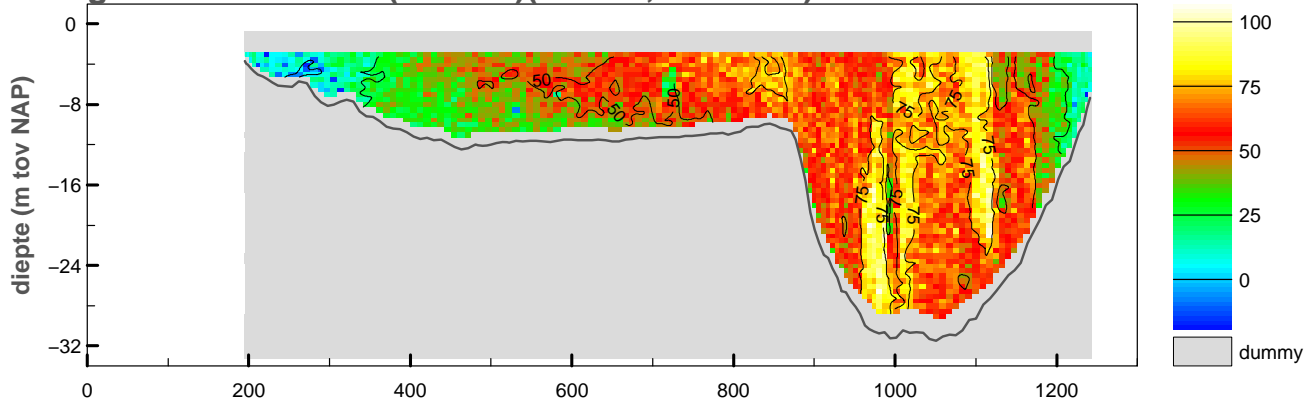

gemiddelde stroomsnelheid in de vertikaal

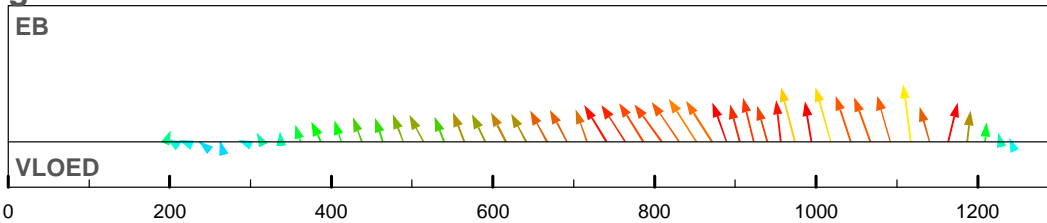

debiet- en stroomsnelheidsverdeling in de raai

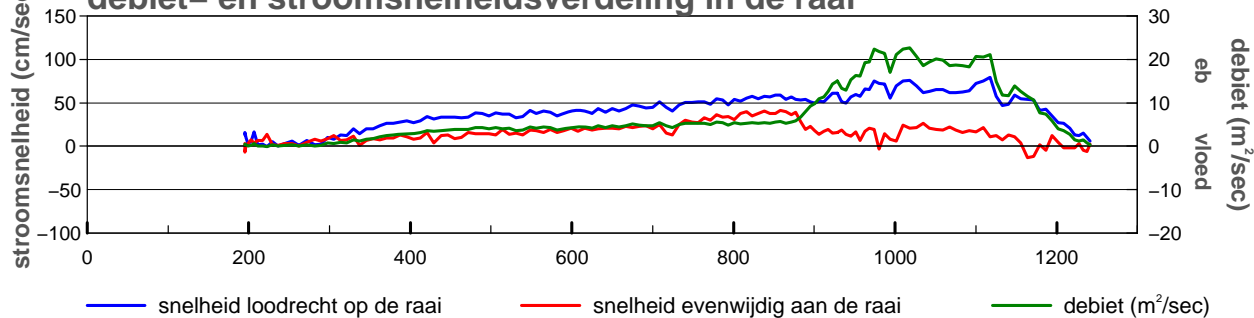

gevaren traject langs de raai

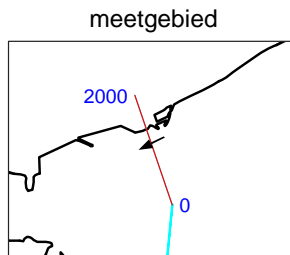
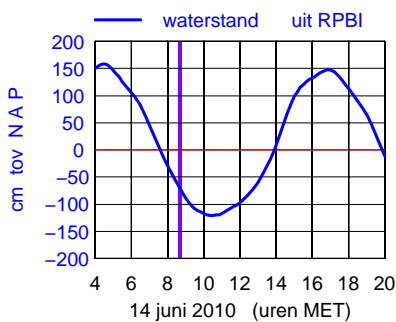
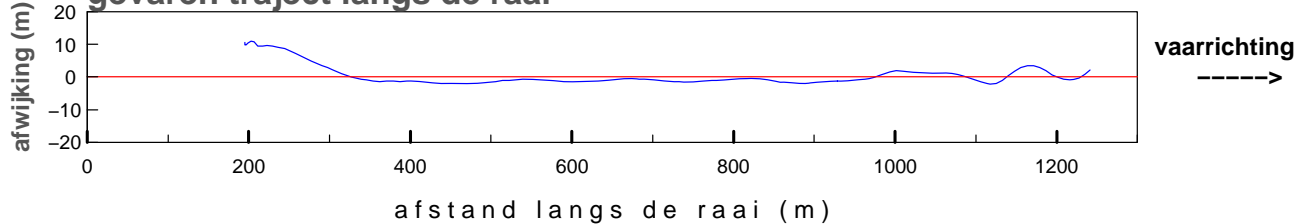

maximum gemiddelde stroom-
 snelheid in de vertikaal

afstand uit nulpunt : 1117 m
 stroomsnelheid : 80 cm/sec
 stroomrichting : 243°

doorstroomoppervlak : -15246 m²
 raaidebiet : 7541 m³/sec

gemeten snelheid (cm/sec)(eb > 0 ,vloed < 0)

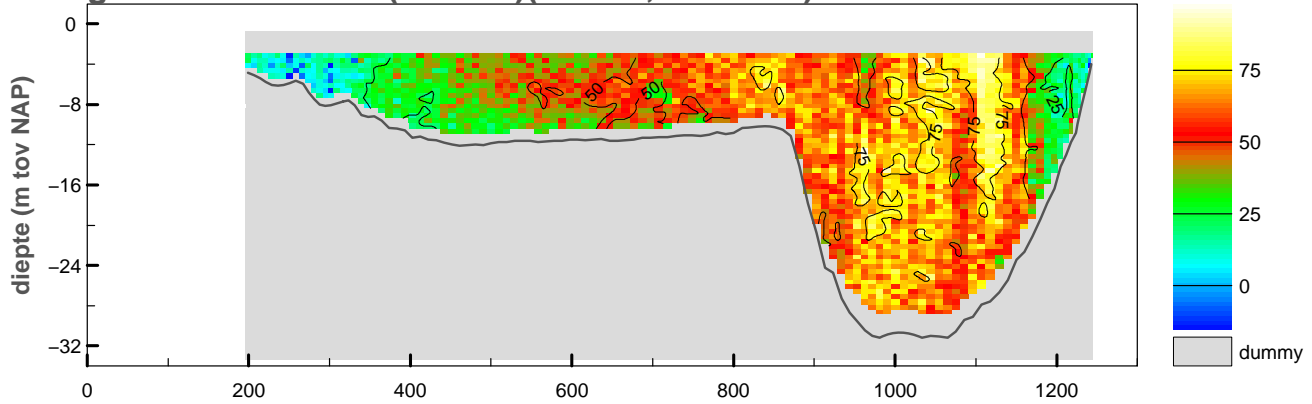

gemiddelde stroomsnelheid in de vertikaal

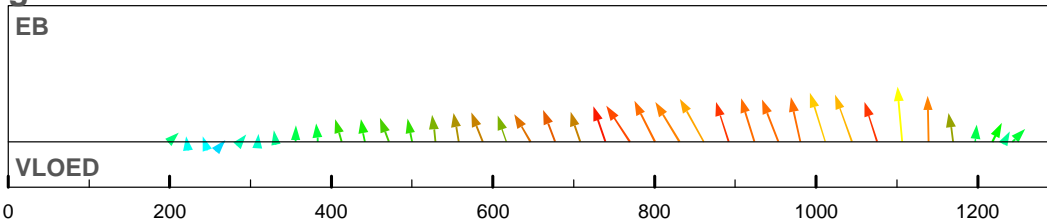

debiet- en stroomsnelheidsverdeling in de raai

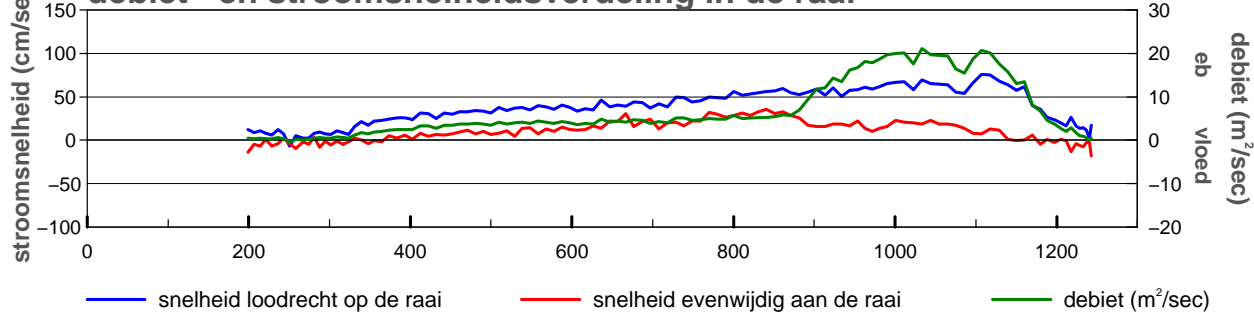

gevaren traject langs de raai

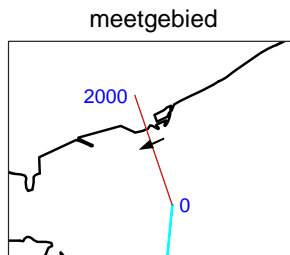
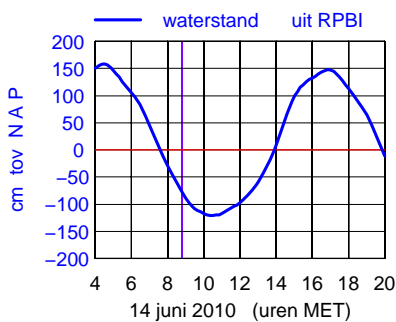
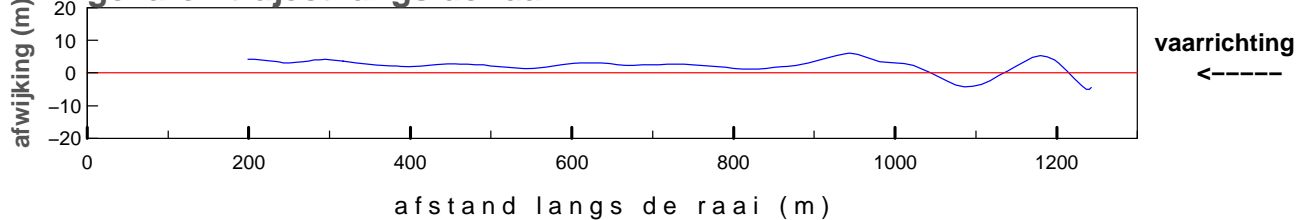

maximum gemiddelde stroom-
 snelheid in de vertikaal

afstand uit nulpunt : 1107 m
 stroomsnelheid : 77 cm/sec
 stroomrichting : 246°

doorstroomoppervlak : -15182 m²
 raaidebiet : 7322 m³/sec

gemeten snelheid (cm/sec)(eb > 0 ,vloed < 0)

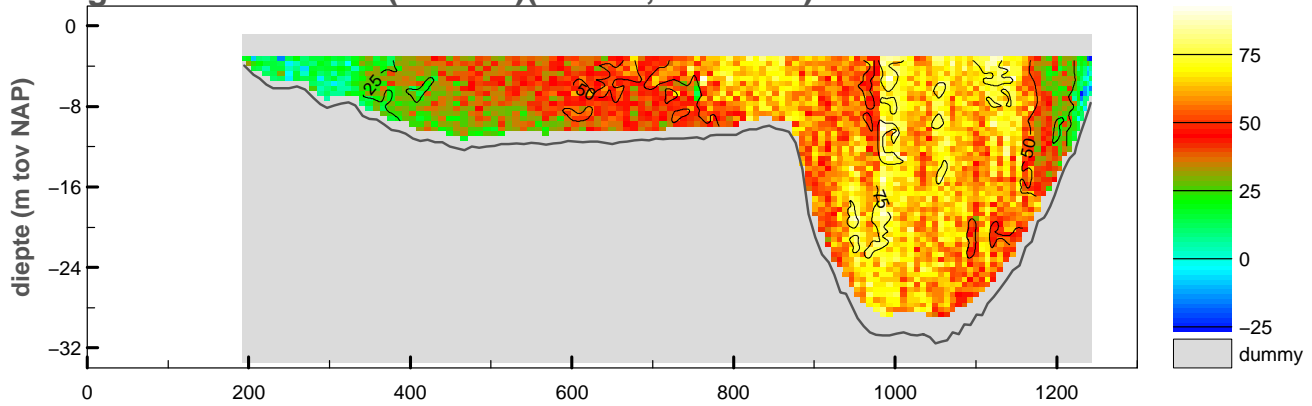

gemiddelde stroomsnelheid in de vertikaal

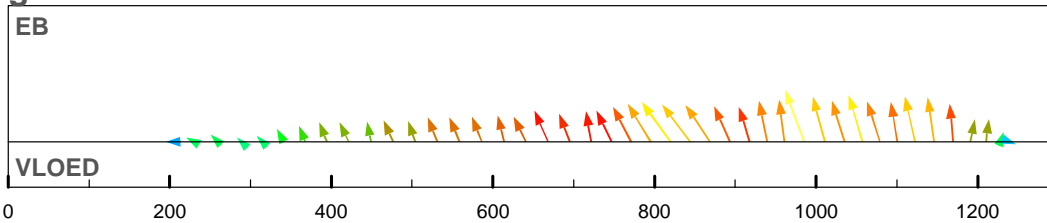

debiet- en stroomsnelheidsverdeling in de raai

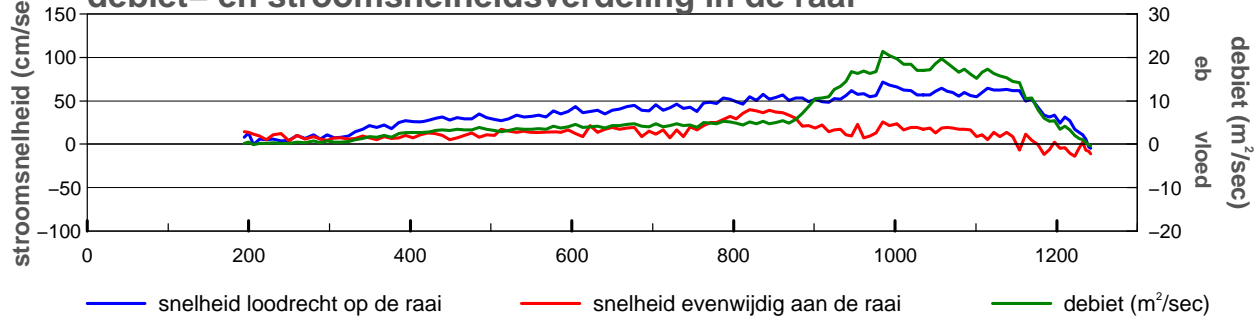

gevaren traject langs de raai

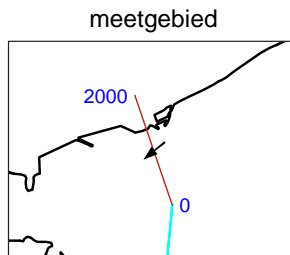
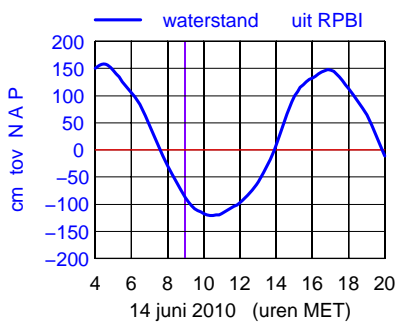
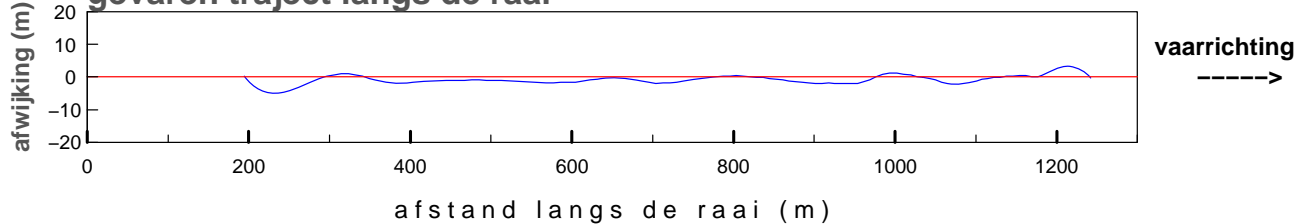

maximum gemiddelde stroom-
 snelheid in de vertikaal

afstand uit nulpunt : 985 m
 stroomsnelheid : 76 cm/sec
 stroomrichting : 231°

doorstroomoppervlak : -15126 m²
 raaidebiet : 6968 m³/sec

gemeten snelheid (cm/sec)(eb > 0 ,vloed < 0)

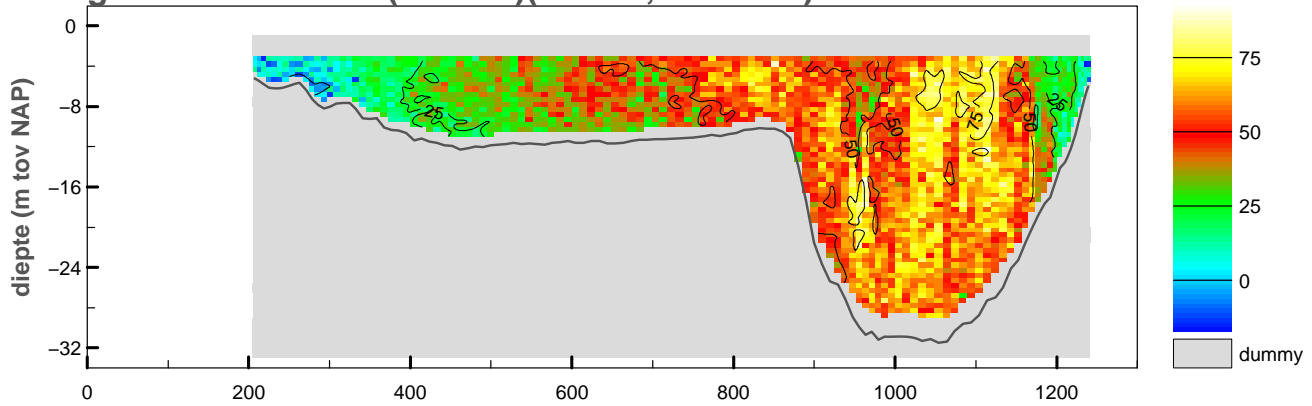

gemiddelde stroomsnelheid in de vertikaal

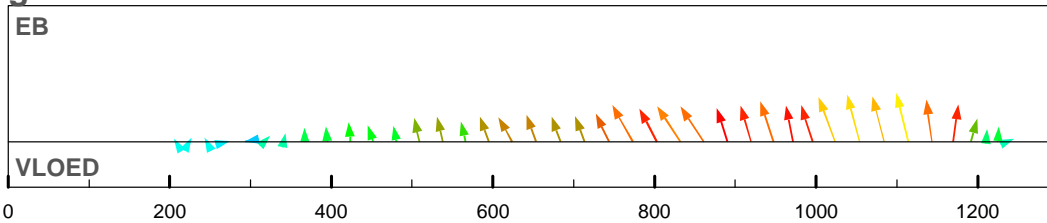

debiet- en stroomsnelheidsverdeling in de raai

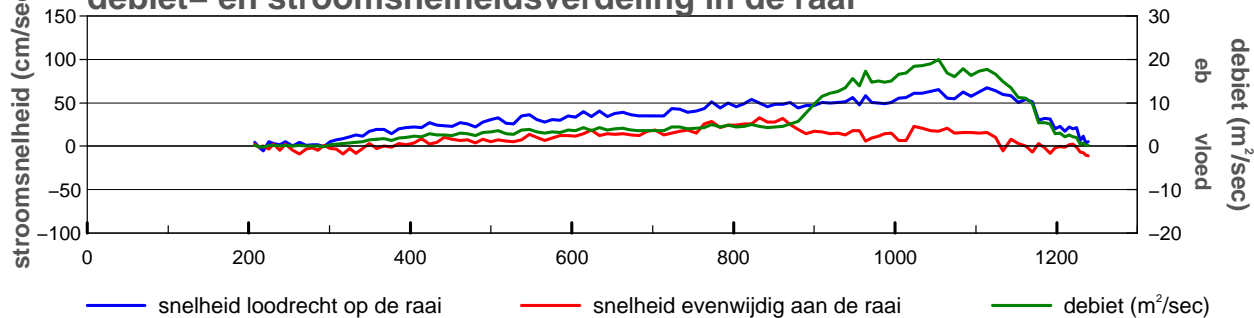

gevaren traject langs de raai

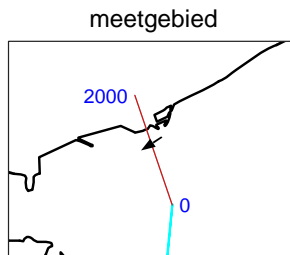
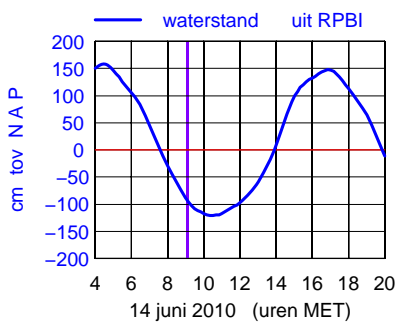
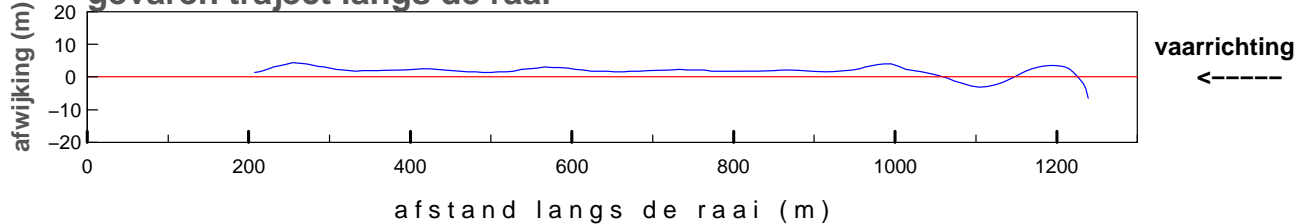

maximum gemiddelde stroom-
 snelheid in de vertikaal

afstand uit nulpunt : 1114 m
 stroomsnelheid : 69 cm/sec
 stroomrichting : 237°

doorstroomoppervlak : -14967 m²
 raaidebiet : 6484 m³/sec

gemeten snelheid (cm/sec)(eb > 0 ,vloed < 0)

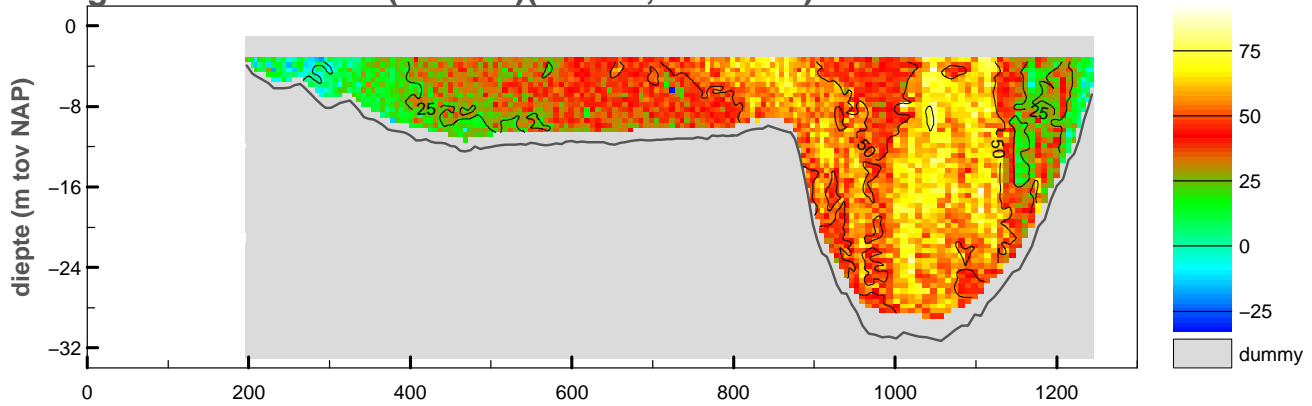

gemiddelde stroomsnelheid in de vertikaal

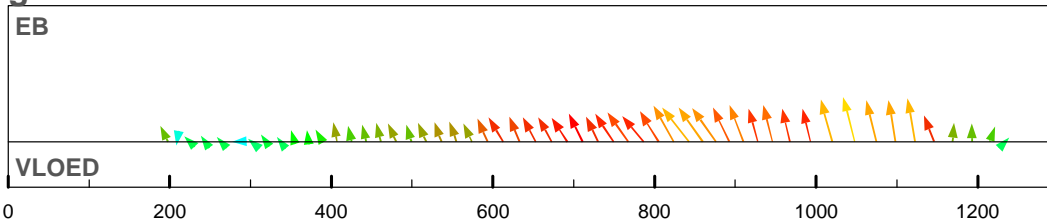

debiet- en stroomsnelheidsverdeling in de raai

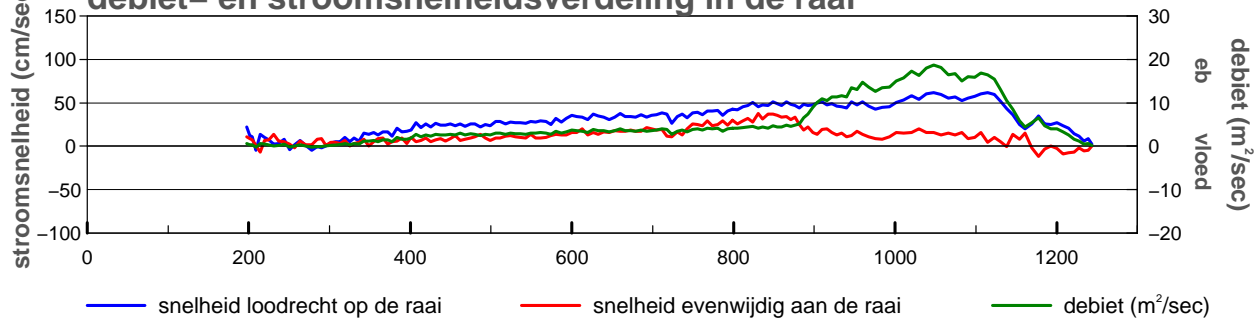

gevaren traject langs de raai

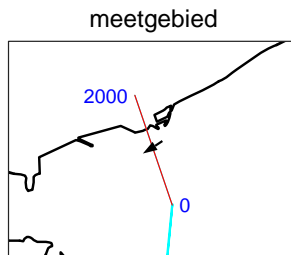
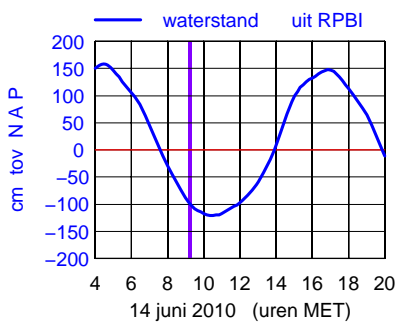
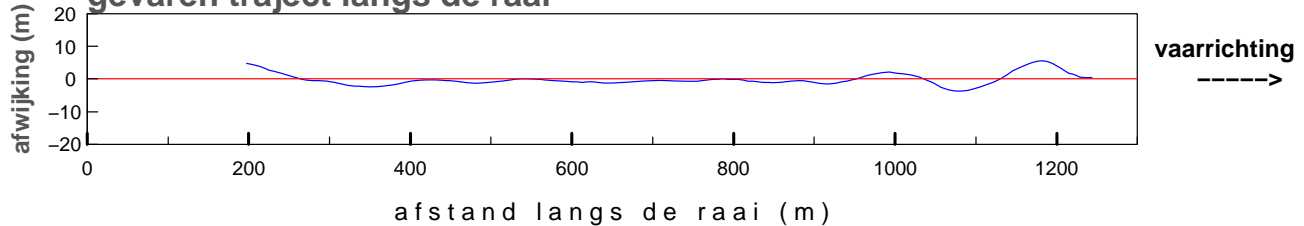

maximum gemiddelde stroom-
 snelheid in de vertikaal

afstand uit nulpunt : 1048 m
 stroomsnelheid : 64 cm/sec
 stroomrichting : 237°

doorstroomoppervlak : -14979 m²
 raaidebiet : 5856 m³/sec

gemeten snelheid (cm/sec)(eb > 0 ,vloed < 0)

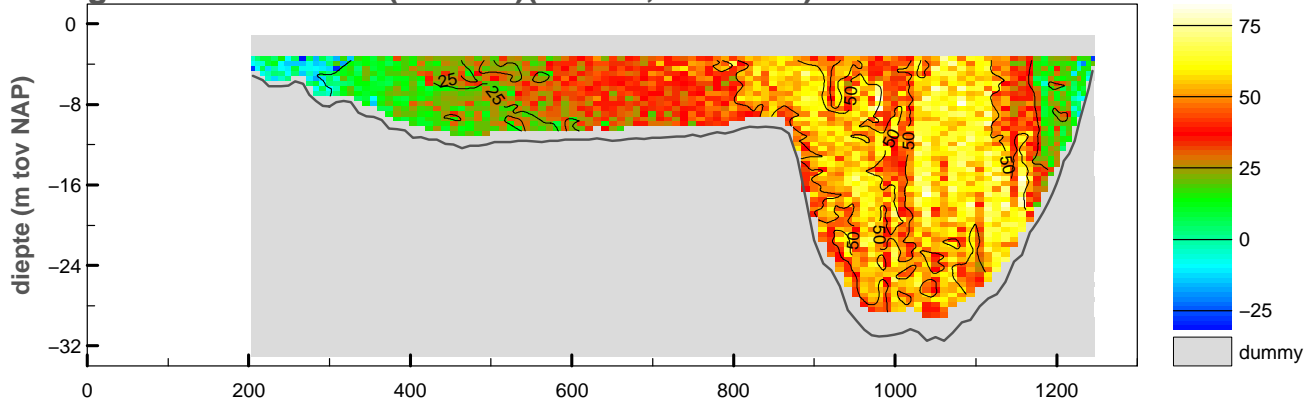

gemiddelde stroomsnelheid in de vertikaal

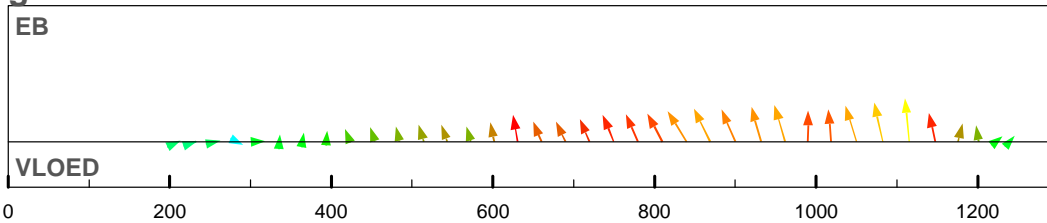

debiet- en stroomsnelheidsverdeling in de raai

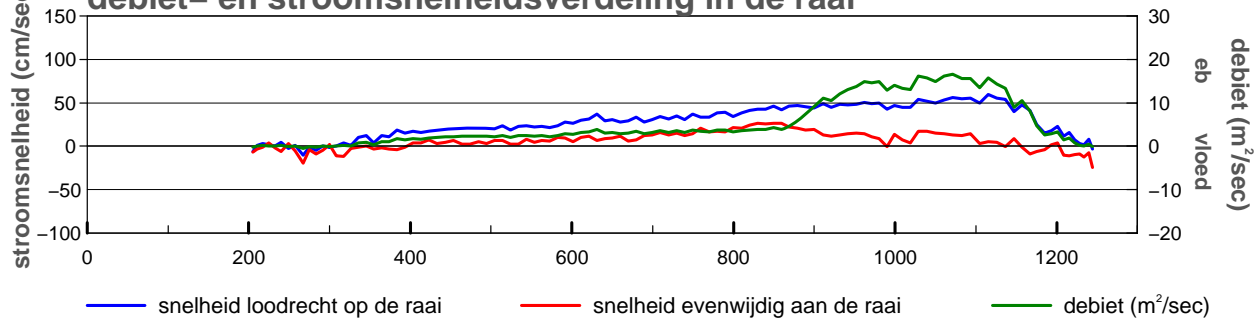

gevaren traject langs de raai

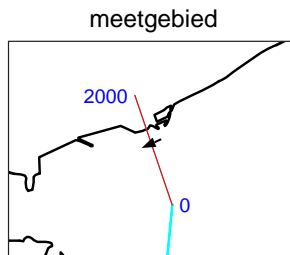
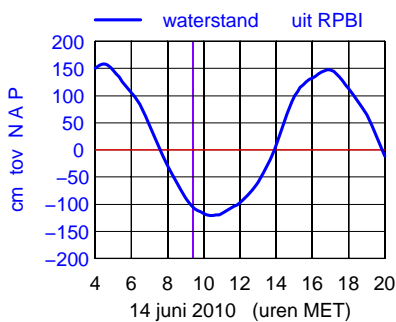
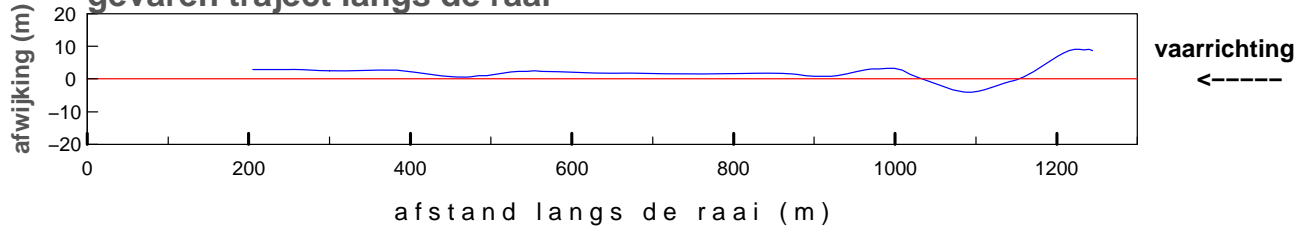

maximum gemiddelde stroom-
 snelheid in de vertikaal

afstand uit nulpunt : 1115 m
 stroomsnelheid : 60 cm/sec
 stroomrichting : 246°

doorstroomoppervlak : -14895 m²
 raaidebiet : 5481 m³/sec

gemeten snelheid (cm/sec)(eb > 0 ,vloed < 0)

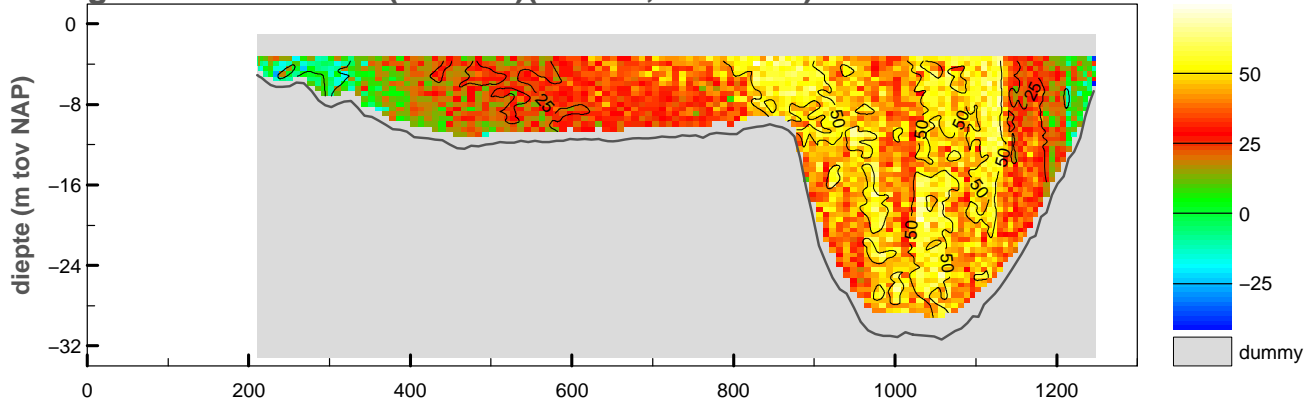

gemiddelde stroomsnelheid in de vertikaal

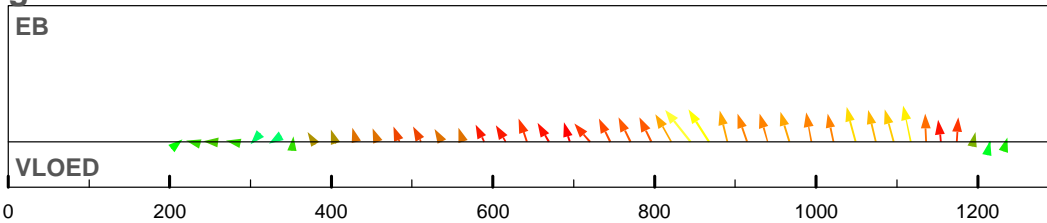

debiet- en stroomsnelheidsverdeling in de raai

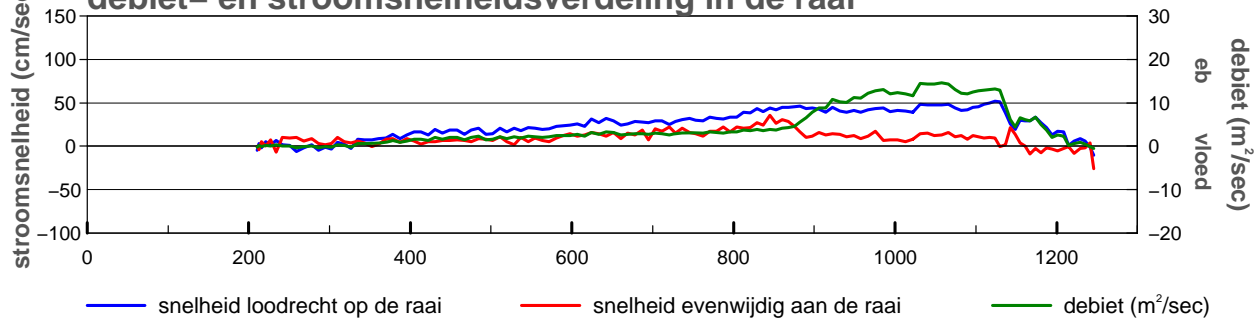

gevaren traject langs de raai

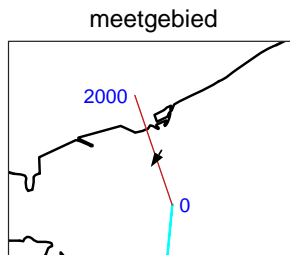
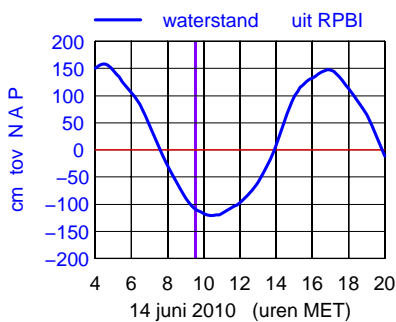
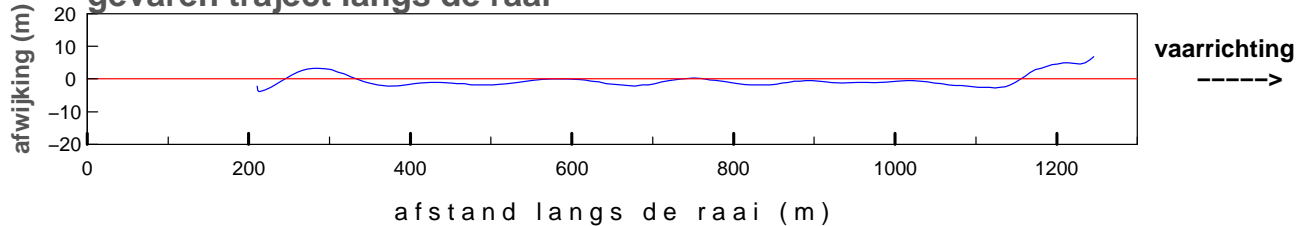

maximum gemiddelde stroom-
 snelheid in de vertikaal

afstand uit nulpunt : 845 m
 stroomsnelheid : 56 cm/sec
 stroomrichting : 212°

doorstroomoppervlak : -14852 m²
 raaidebiet : 4747 m³/sec

gemeten snelheid (cm/sec)(eb > 0 ,vloed < 0)

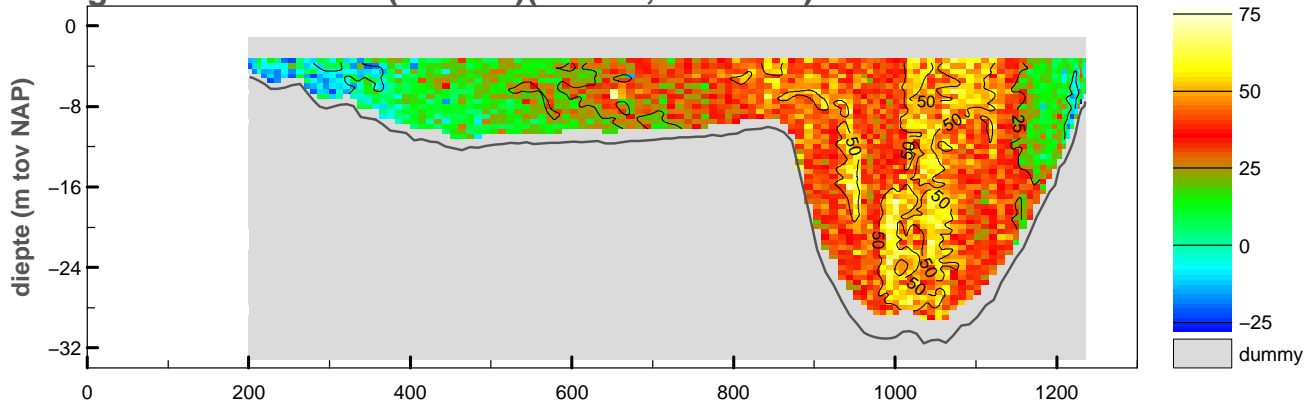

gemiddelde stroomsnelheid in de vertikaal

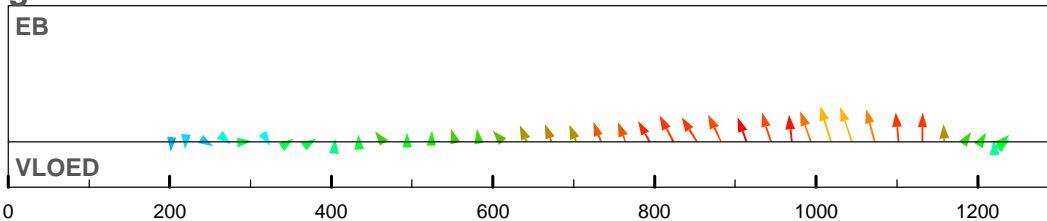

debiet- en stroomsnelheidsverdeling in de raai

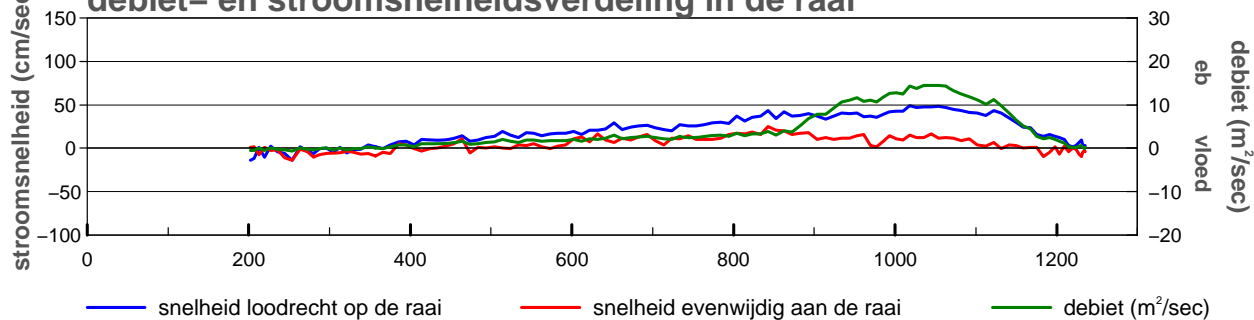

gevaren traject langs de raai

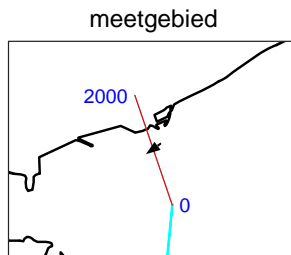
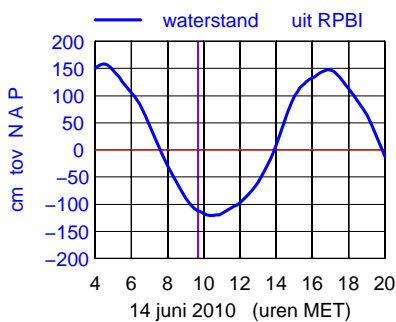
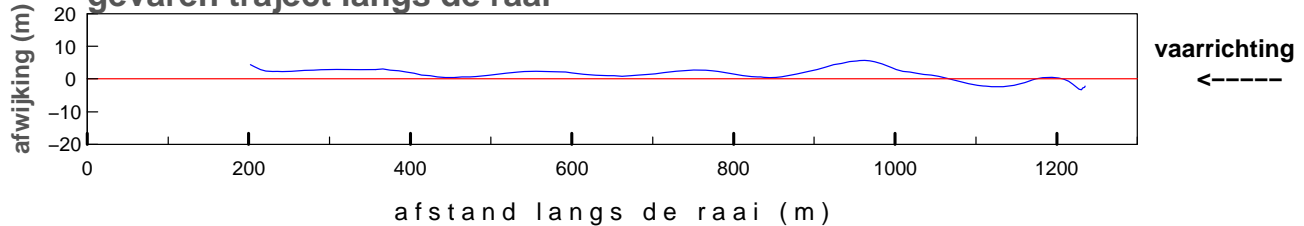

maximum gemiddelde stroom-
 snelheid in de vertikaal

afstand uit nulpunt : 1018 m
 stroomsnelheid : 51 cm/sec
 stroomrichting : 234°

doorstroomoppervlak : -14763 m²
 raaidebiet : 4252 m³/sec

gemeten snelheid (cm/sec)(eb > 0 ,vloed < 0)

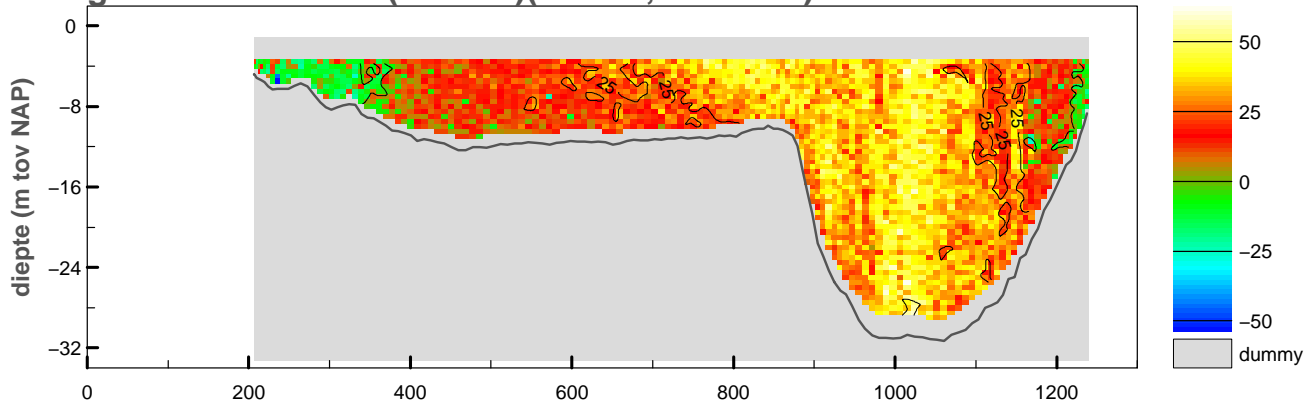

gemiddelde stroomsnelheid in de vertikaal

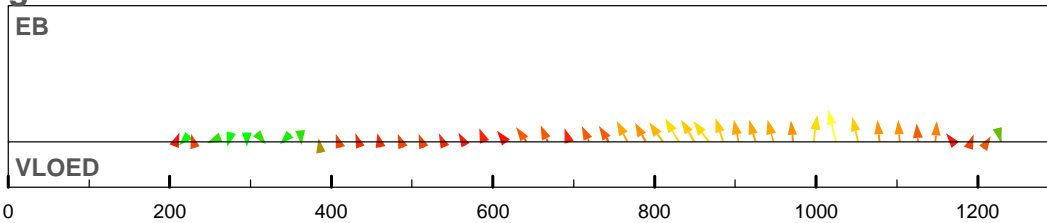

debiet- en stroomsnelheidsverdeling in de raai

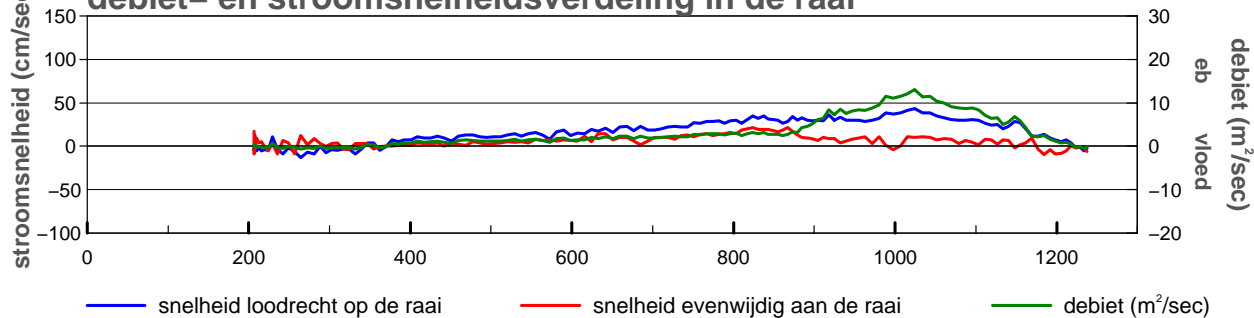

gevaren traject langs de raai

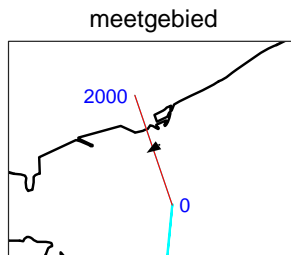
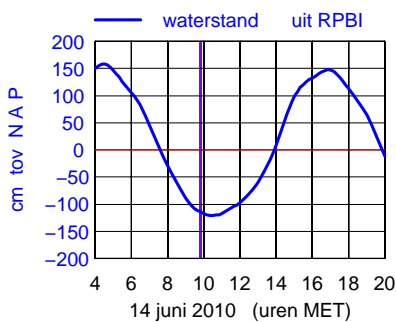
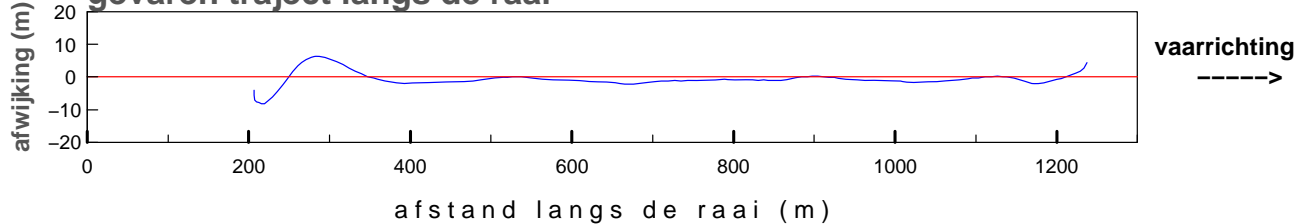

maximum gemiddelde stroom-
 snelheid in de vertikaal

afstand uit nulpunt : 1024 m
 stroomsnelheid : 45 cm/sec
 stroomrichting : 238°

doorstroomoppervlak : -14782 m²
 raaidebiet : 3392 m³/sec

gemeten snelheid (cm/sec)(eb > 0 ,vloed < 0)

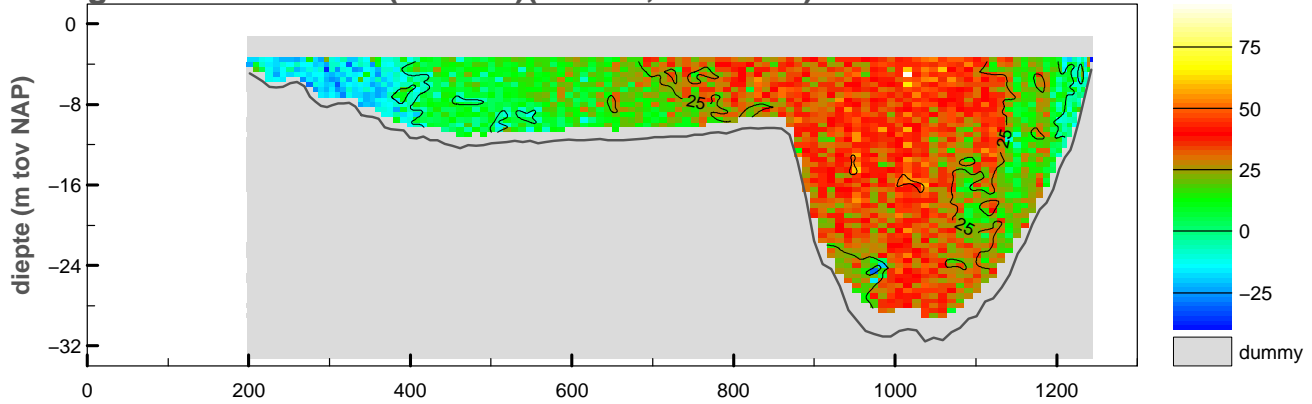

gemiddelde stroomsnelheid in de vertikaal

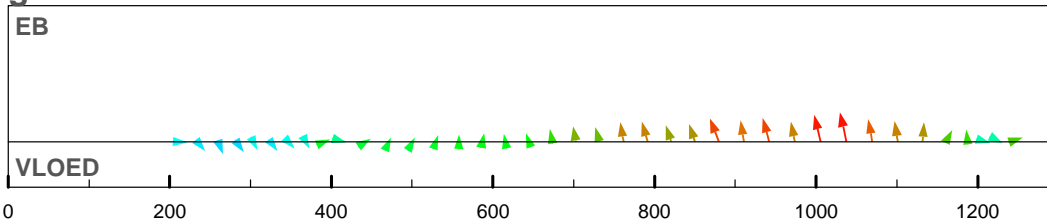

debiet- en stroomsnelheidsverdeling in de raai

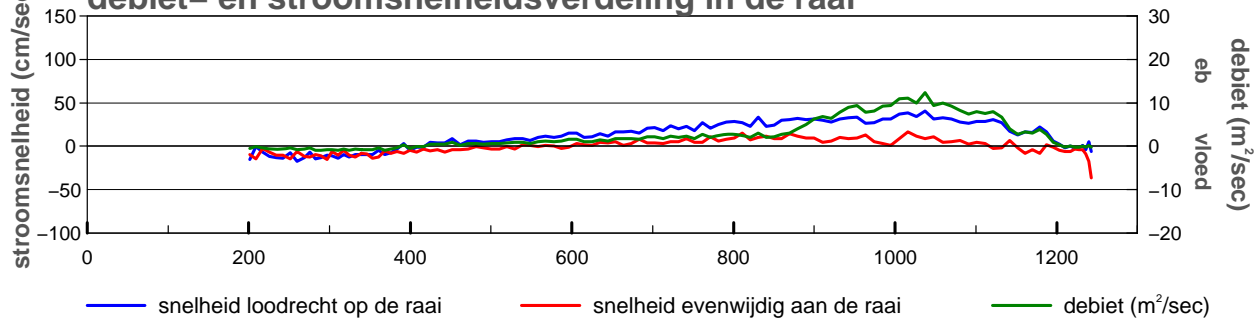

gevaren traject langs de raai

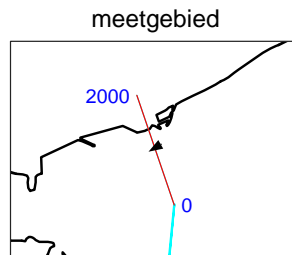
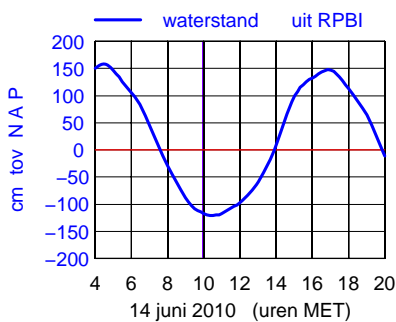
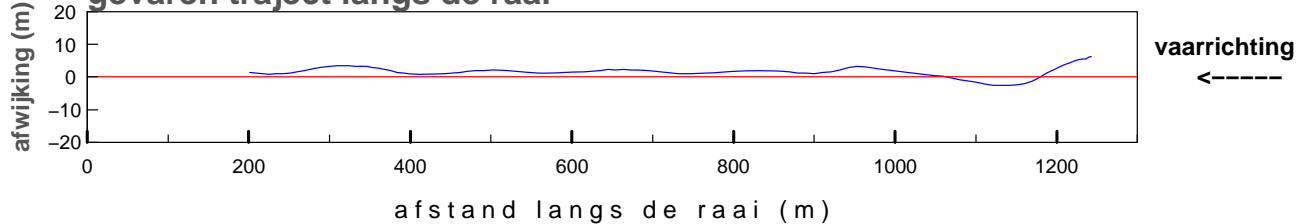

maximum gemiddelde stroom-
 snelheid in de vertikaal

afstand uit nulpunt : 1037 m
 stroomsnelheid : 42 cm/sec
 stroomrichting : 239°

doorstroomoppervlak : -14778 m²
 raaidebiet : 2966 m³/sec

gemeten snelheid (cm/sec)(eb > 0 ,vloed < 0)

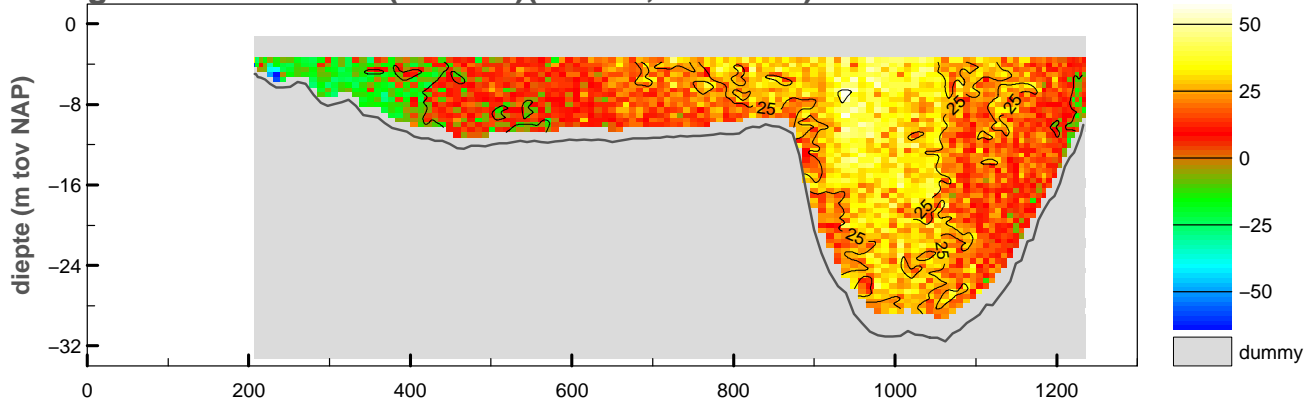

gemiddelde stroomsnelheid in de vertikaal

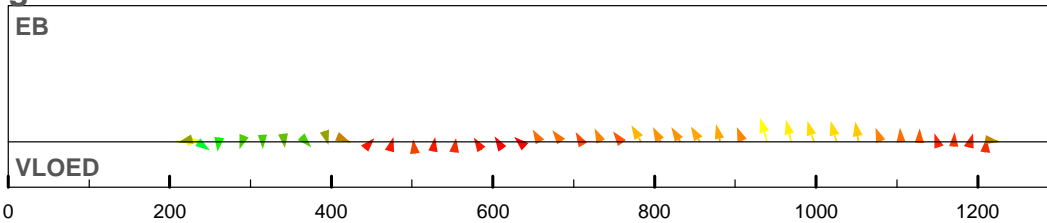

debiet- en stroomsnelheidsverdeling in de raai

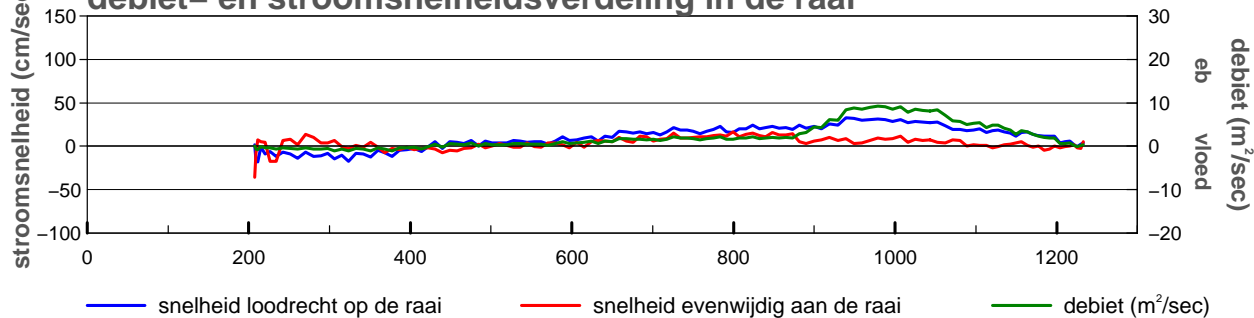

gevaren traject langs de raai

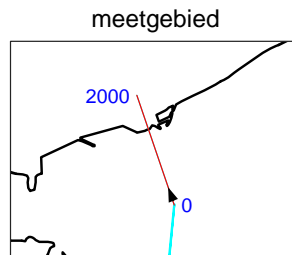
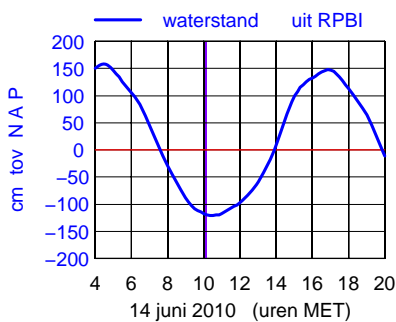
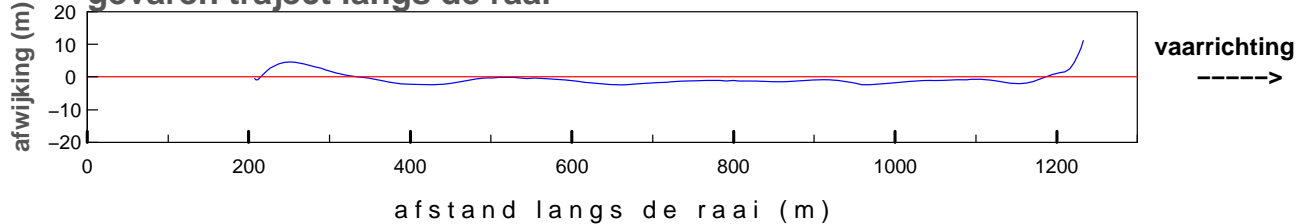

maximum gemiddelde stroom-
 snelheid in de vertikaal

afstand uit nulpunt : 207 m
 stroomsnelheid : 36 cm/sec
 stroomrichting : 339°

doorstroomoppervlak : -14732 m²
 raaidebiet : 2347 m³/sec

gemeten snelheid (cm/sec)(eb > 0 ,vloed < 0)

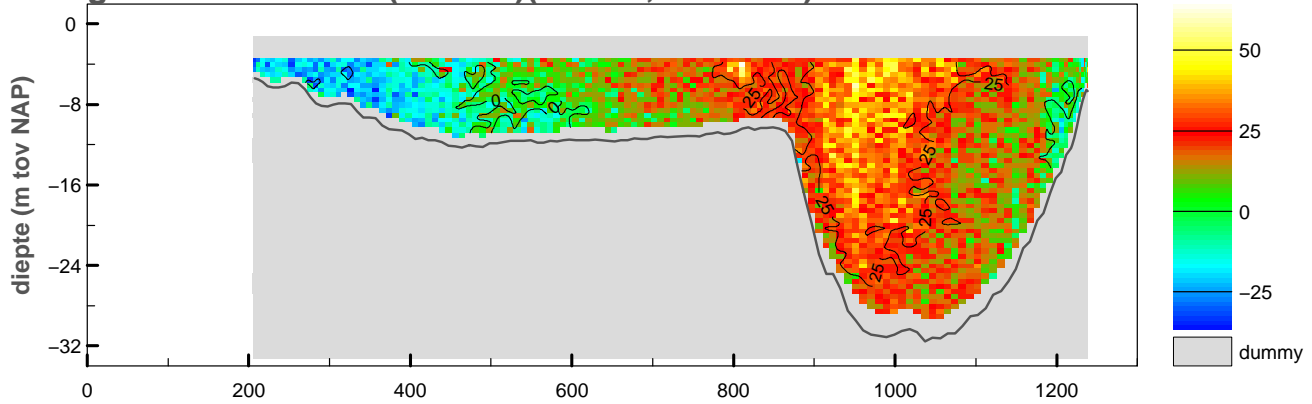

gemiddelde stroomsnelheid in de vertikaal

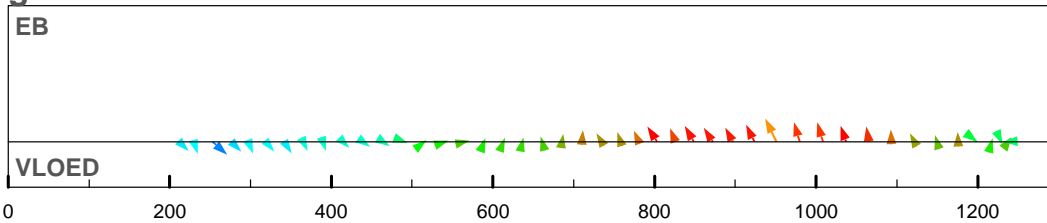

debiet- en stroomsnelheidsverdeling in de raai

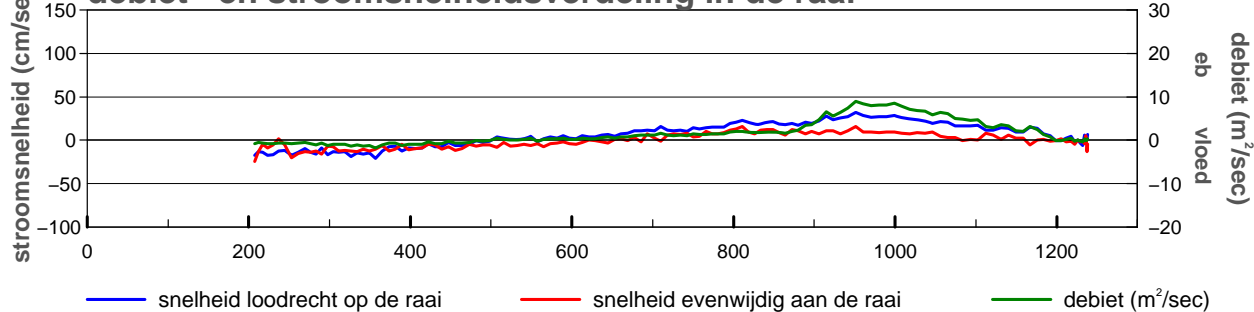

gevaren traject langs de raai

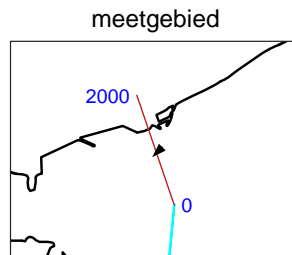
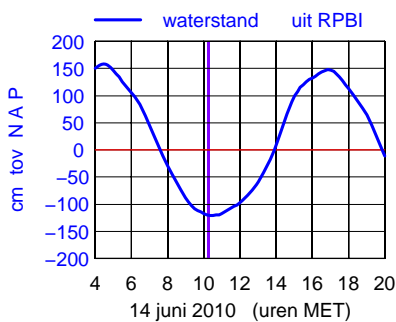
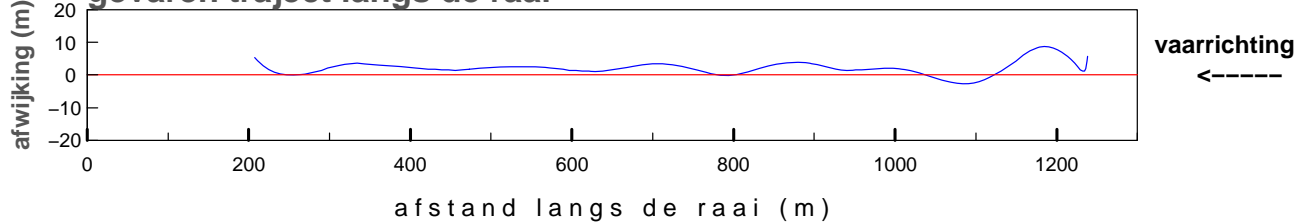

maximum gemiddelde stroom-
 snelheid in de vertikaal

afstand uit nulpunt : 951 m
 stroomsnelheid : 35 cm/sec
 stroomrichting : 225°

doorstroomoppervlak : -14763 m²
 raaidebiet : 1828 m³/sec

gemeten snelheid (cm/sec)(eb > 0 ,vloed < 0)

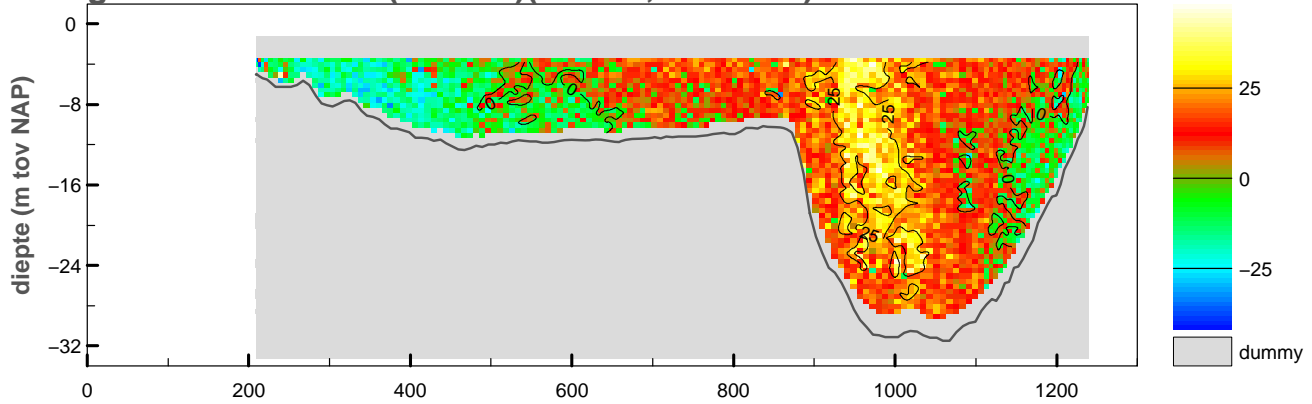

gemiddelde stroomsnelheid in de vertikaal

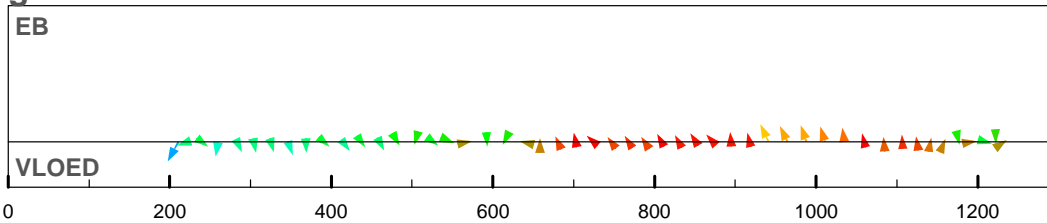

debiet- en stroomsnelheidsverdeling in de raai

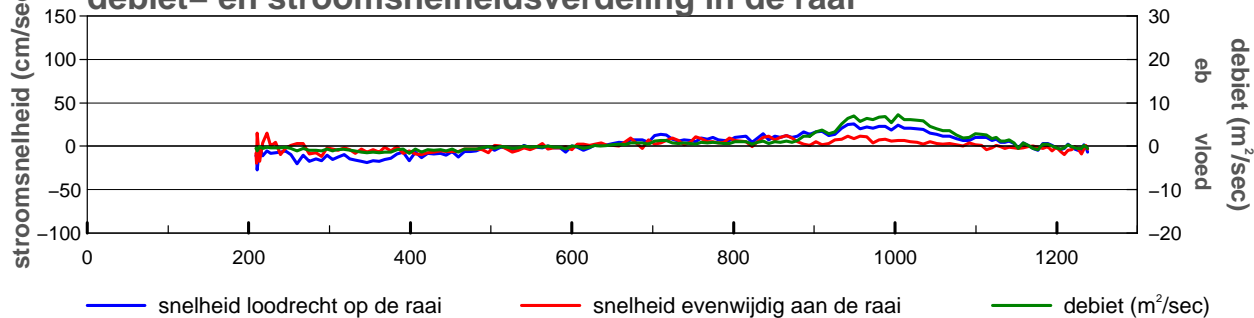

gevaren traject langs de raai

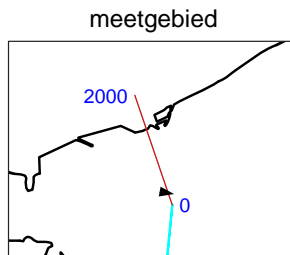
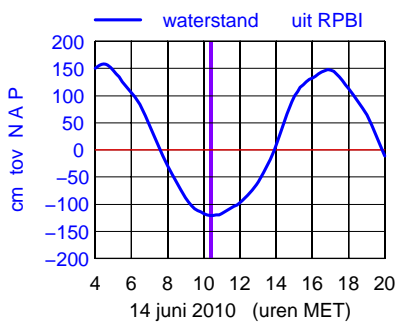
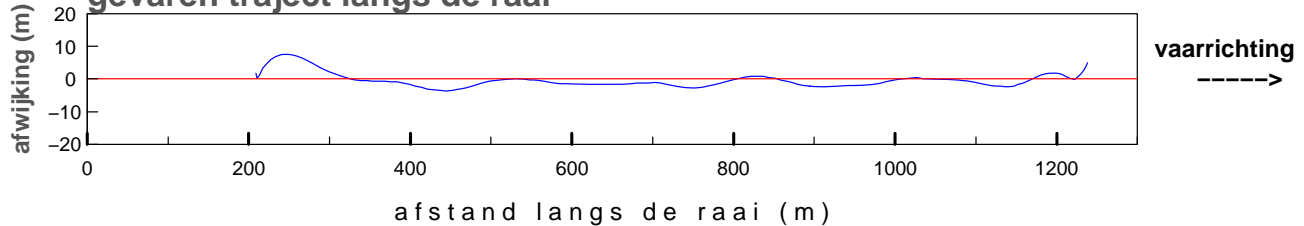

maximum gemiddelde stroom-
 snelheid in de vertikaal

afstand uit nulpunt : 211 m
 stroomsnelheid : 31 cm/sec
 stroomrichting : 100°

doorstroomoppervlak : -14738 m²
 raaidebiet : 1026 m³/sec

gemeten snelheid (cm/sec)(eb > 0 ,vloed < 0)

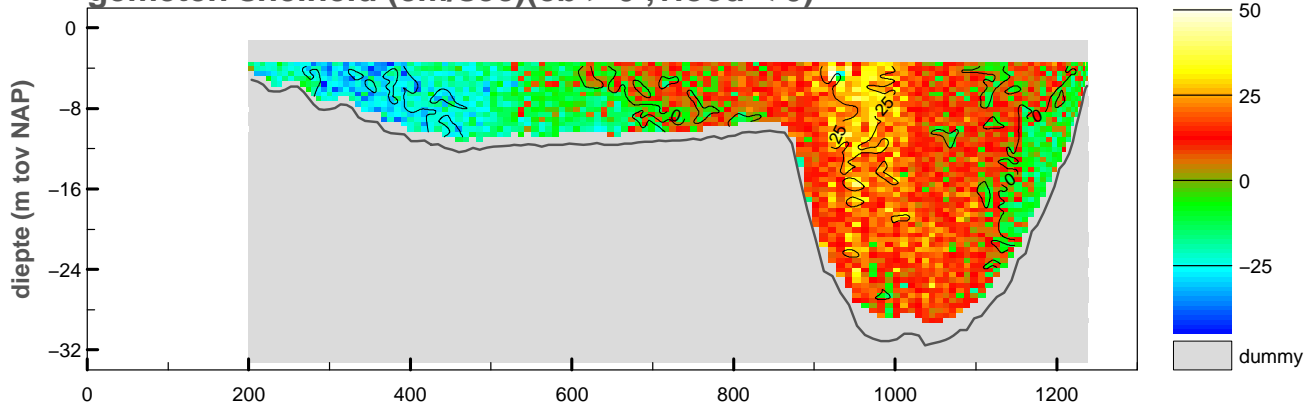

gemiddelde stroomsnelheid in de vertikaal

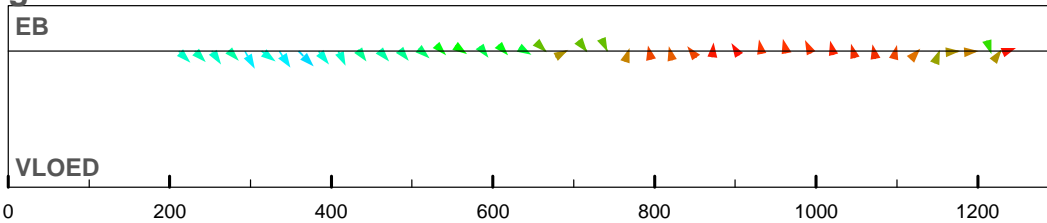

debiet- en stroomsnelheidsverdeling in de raai

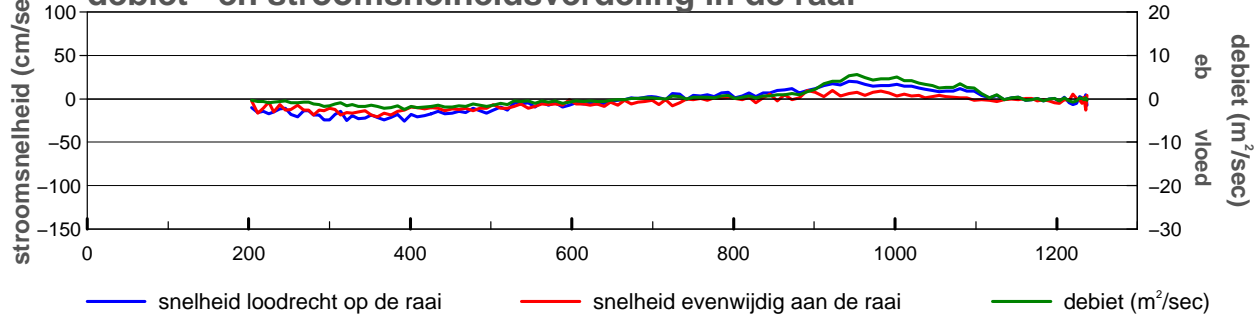

gevaren traject langs de raai

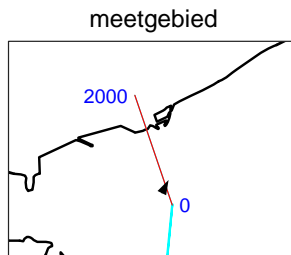
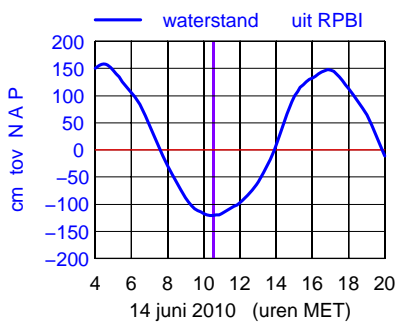
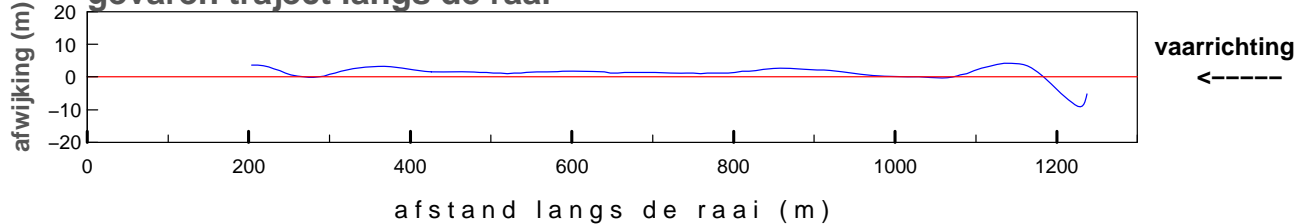

maximum gemiddelde stroom-
 snelheid in de vertikaal

afstand uit nulpunt : 360 m
 stroomsnelheid : 30 cm/sec
 stroomrichting : 27°

doorstroomoppervlak : -14698 m²
 raaidebiet : 373 m³/sec

gemeten snelheid (cm/sec)(eb > 0 ,vloed < 0)

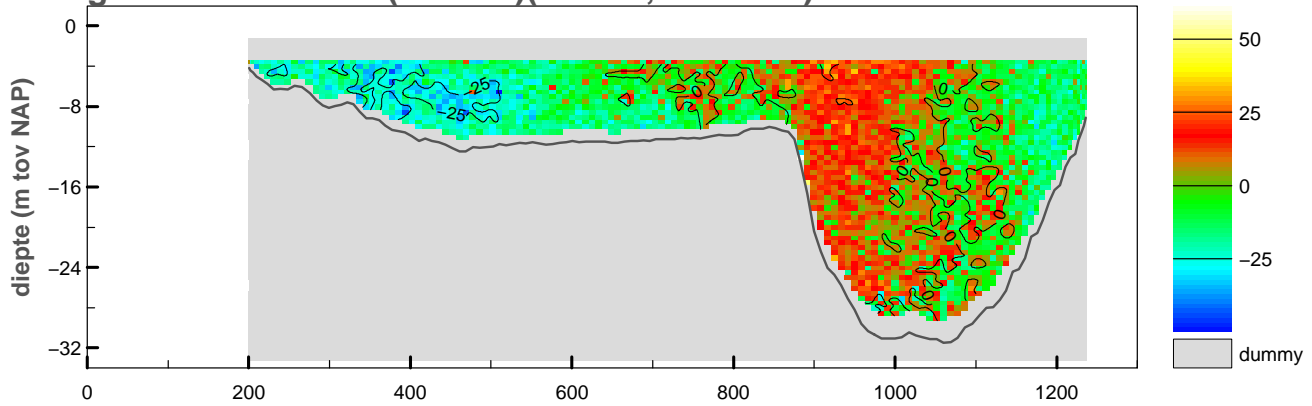

gemiddelde stroomsnelheid in de vertikaal

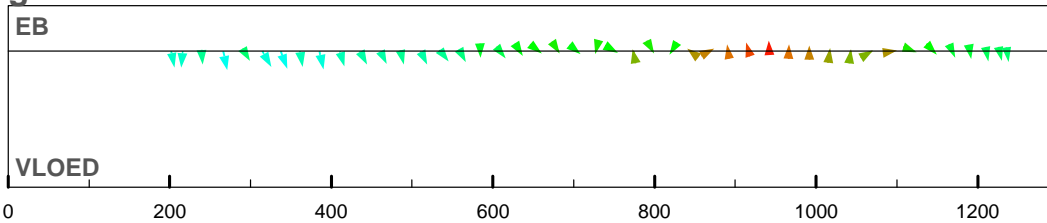

debiet- en stroomsnelheidsverdeling in de raai

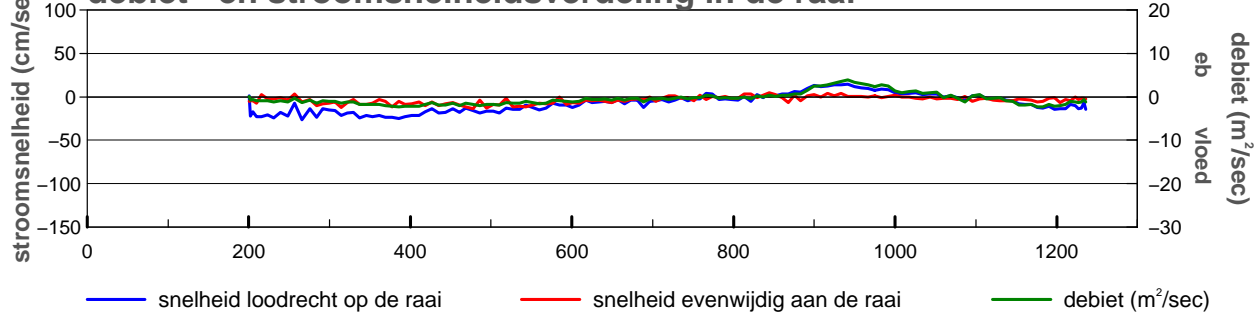

gevaren traject langs de raai

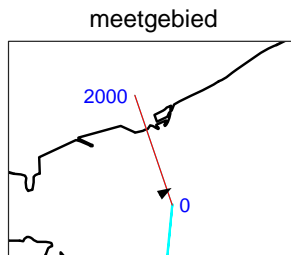
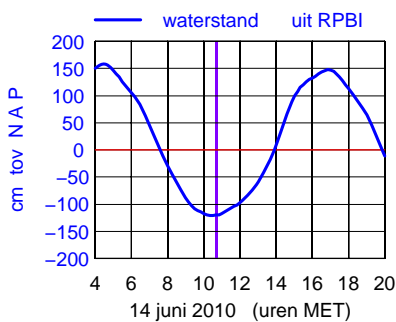
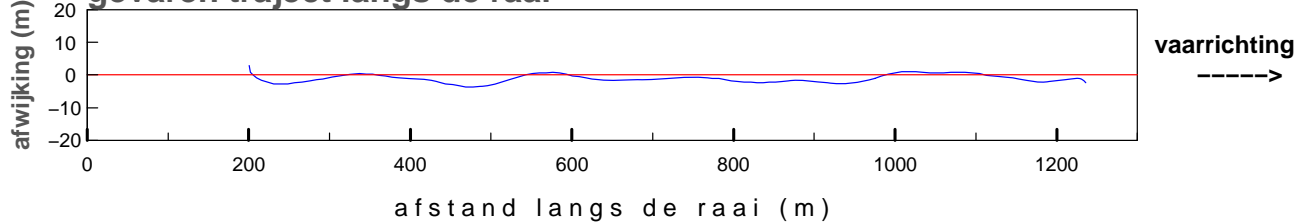

maximum gemiddelde stroom-
 snelheid in de vertikaal

afstand uit nulpunt : 266 m
 stroomsnelheid : 27 cm/sec
 stroomrichting : 58°

doorstroomoppervlak : -14752 m²
 raaidebiet : -469 m³/sec

gemeten snelheid (cm/sec)(eb > 0 ,vloed < 0)

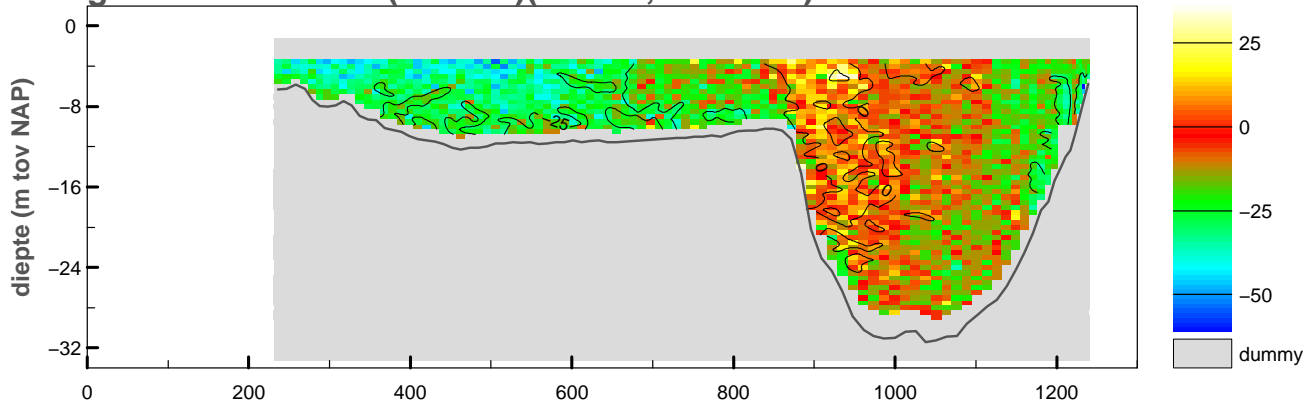

gemiddelde stroomsnelheid in de vertikaal

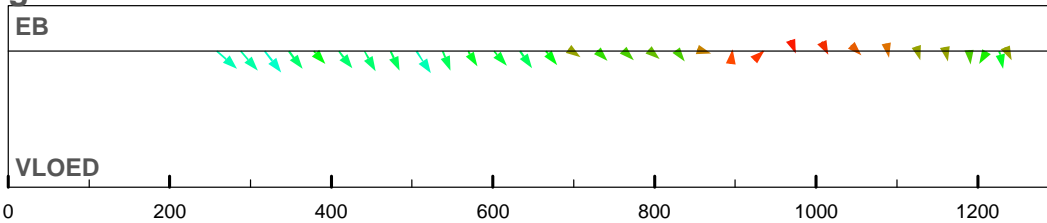

debiet- en stroomsnelheidsverdeling in de raai

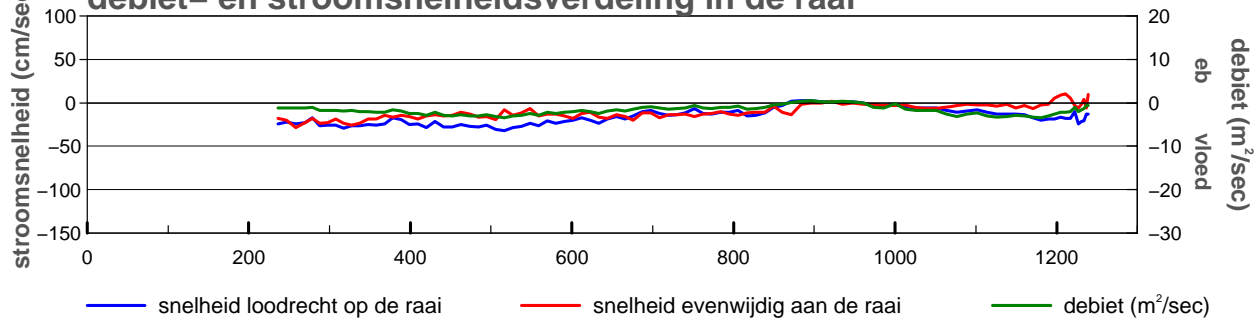

gevaren traject langs de raai

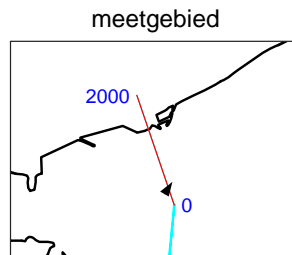
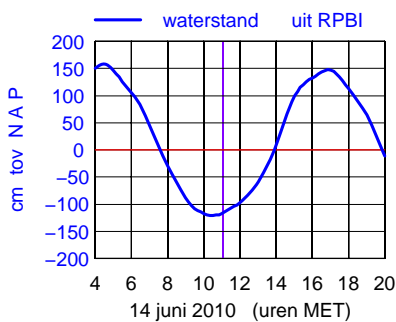
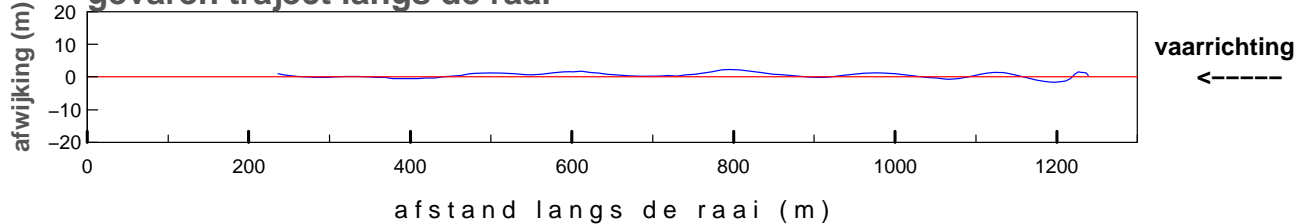

maximum gemiddelde stroom-
 snelheid in de vertikaal

afstand uit nulpunt : 317 m
 stroomsnelheid : 37 cm/sec
 stroomrichting : 32°

doorstroomoppervlak : -14581 m²
 raaidebiet : -1747 m³/sec

gemeten snelheid (cm/sec)(eb > 0 ,vloed < 0)

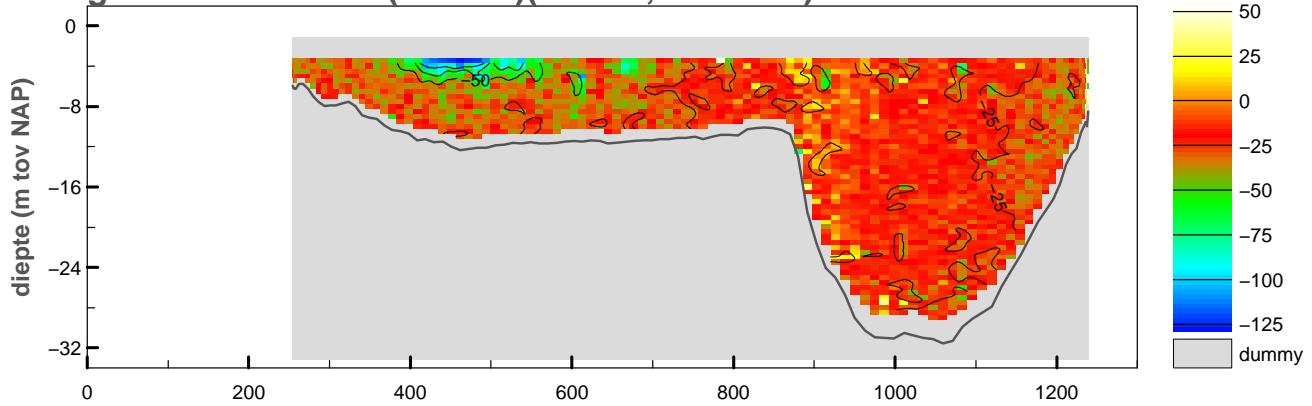

gemiddelde stroomsnelheid in de vertikaal

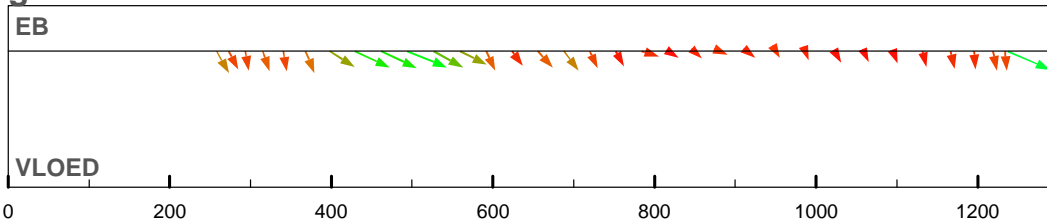

debiet- en stroomsnelheidsverdeling in de raai

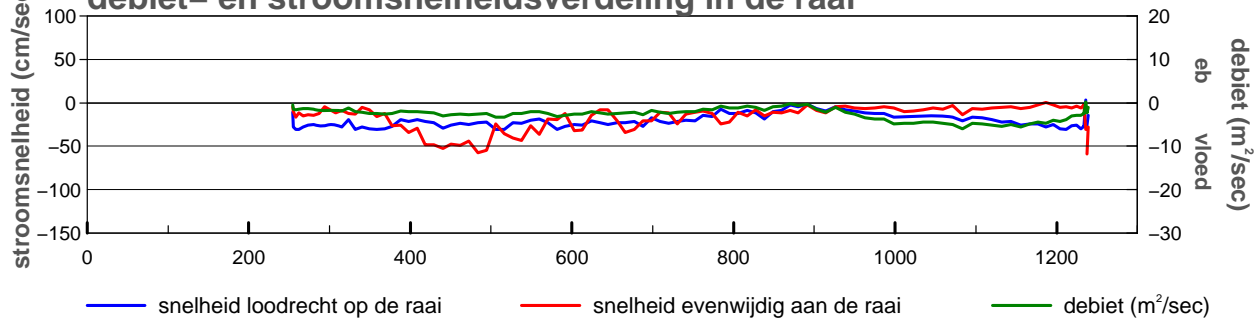

gevaren traject langs de raai

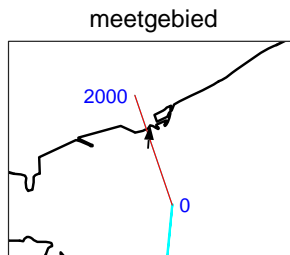
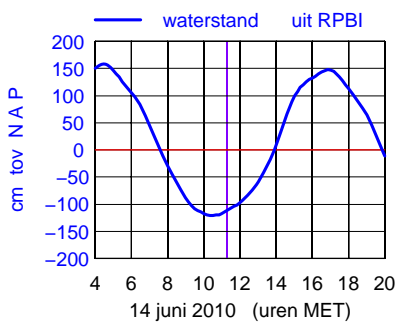
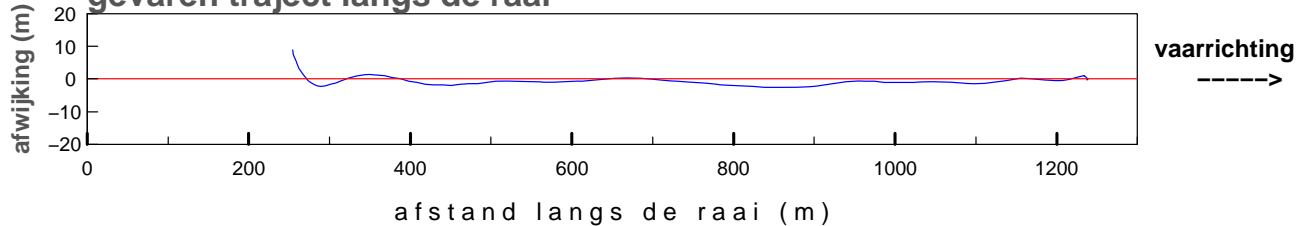

maximum gemiddelde stroom-
 snelheid in de vertikaal

afstand uit nulpunt : 1237 m
 stroomsnelheid : 64 cm/sec
 stroomrichting : 5°

doorstroomoppervlak : -14579 m²
 raaidebiet : -2667 m³/sec

gemeten snelheid (cm/sec)(eb > 0 ,vloed < 0)

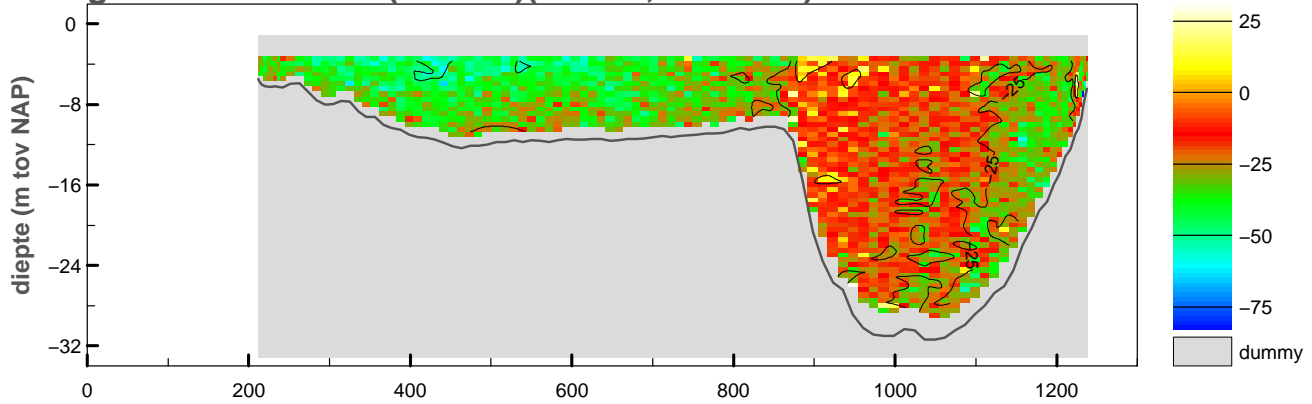

gemiddelde stroomsnelheid in de vertikaal

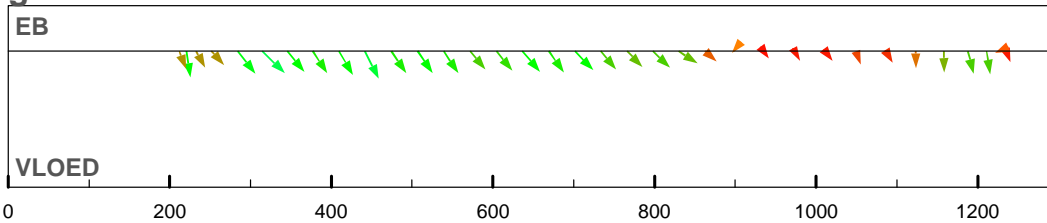

debiet- en stroomsnelheidsverdeling in de raai

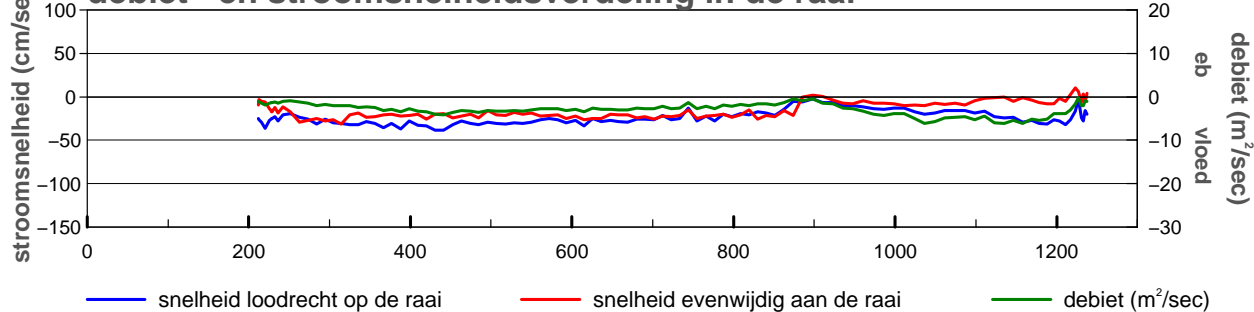

gevaren traject langs de raai

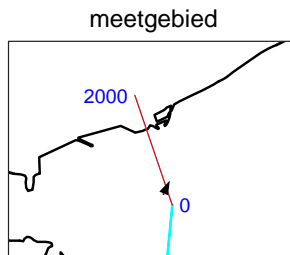
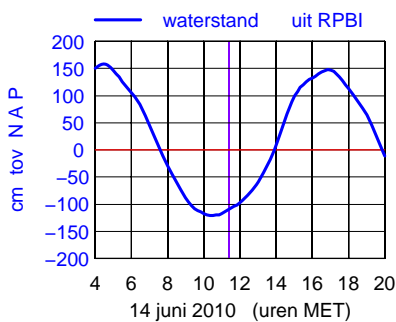
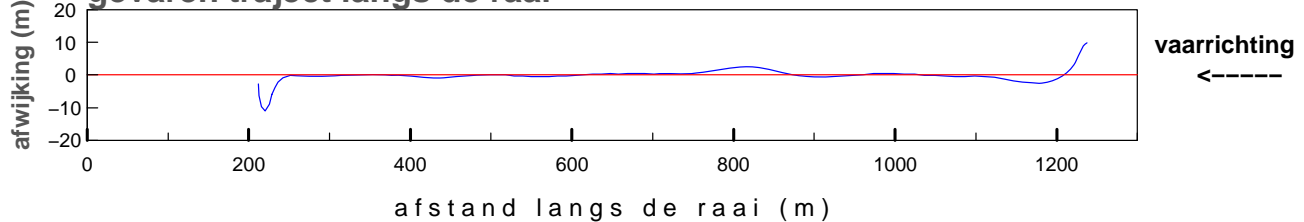

maximum gemiddelde stroom-
 snelheid in de vertikaal

afstand uit nulpunt : 315 m
 stroomsnelheid : 44 cm/sec
 stroomrichting : 26°

doorstroomoppervlak : -14760 m²
 raaidebiet : -3092 m³/sec

gemeten snelheid (cm/sec)(eb > 0 ,vloed < 0)

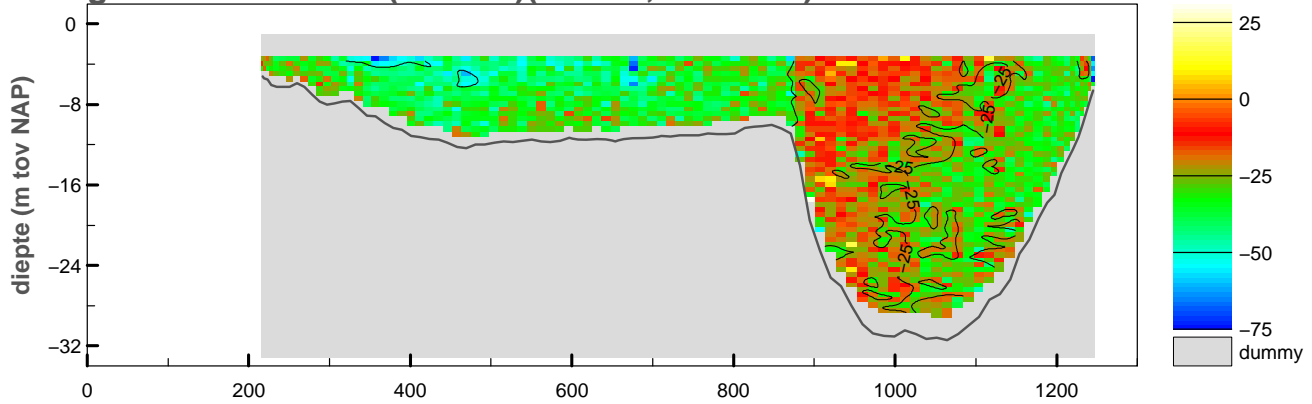

gemiddelde stroomsnelheid in de vertikaal

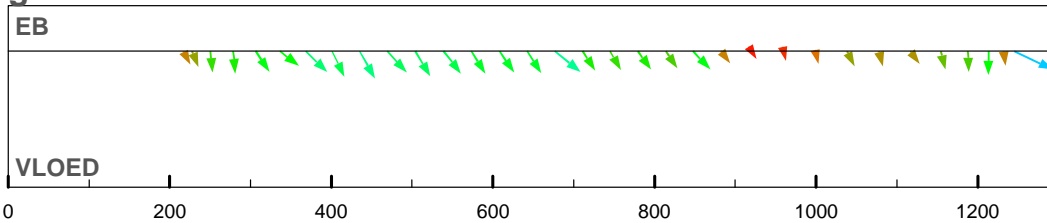

debiet- en stroomsnelheidsverdeling in de raai

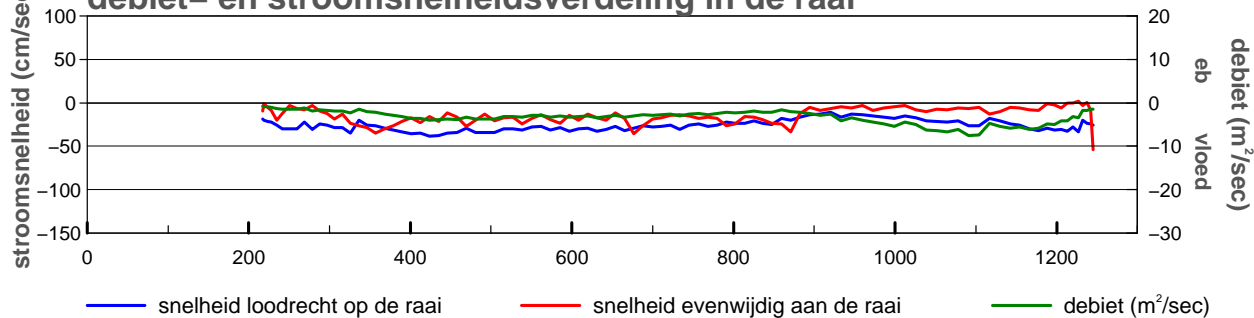

gevaren traject langs de raai

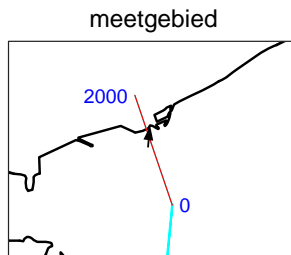
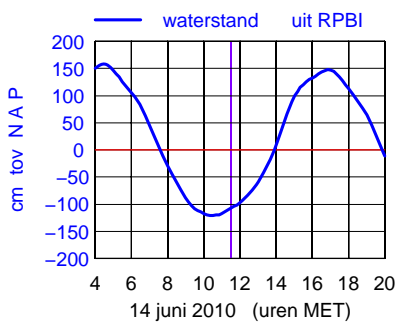
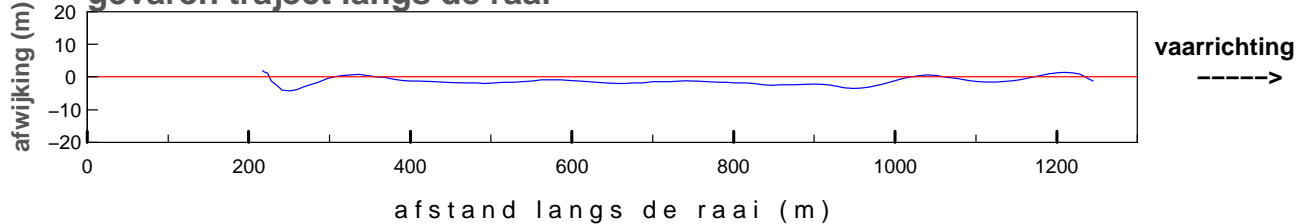

maximum gemiddelde stroom-
 snelheid in de vertikaal

afstand uit nulpunt : 1245 m
 stroomsnelheid : 60 cm/sec
 stroomrichting : 6°

doorstroomoppervlak : -14858 m²
 raaidebiet : -3508 m³/sec

gemeten snelheid (cm/sec)(eb > 0 ,vloed < 0)

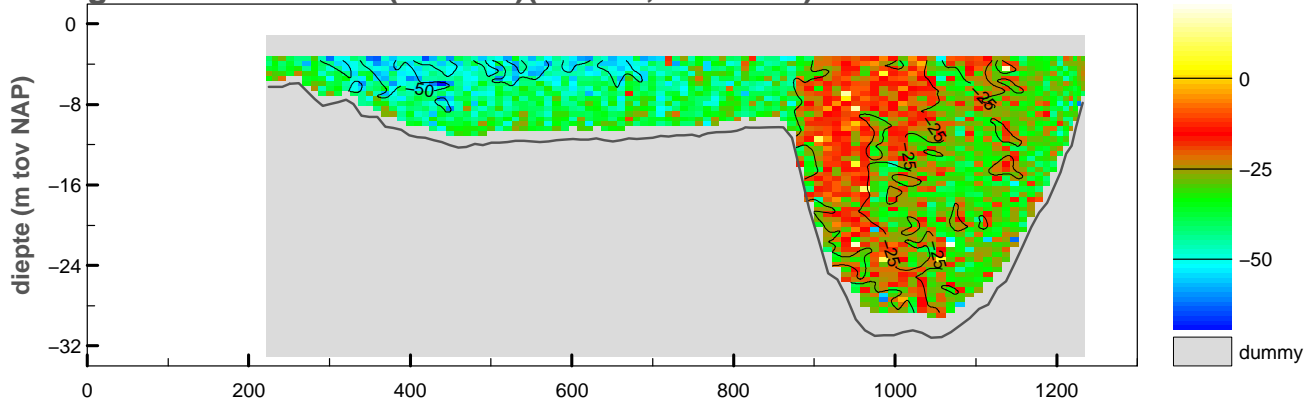

gemiddelde stroomsnelheid in de vertikaal

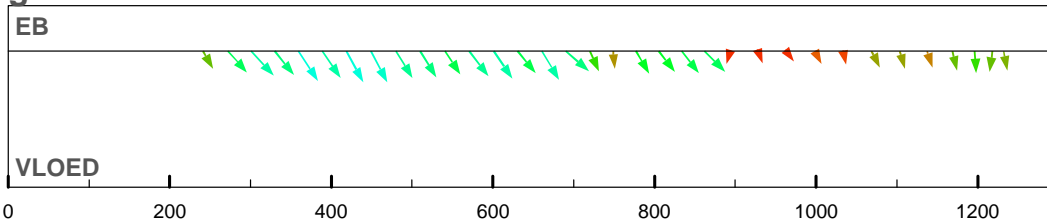

debiet- en stroomsnelheidsverdeling in de raai

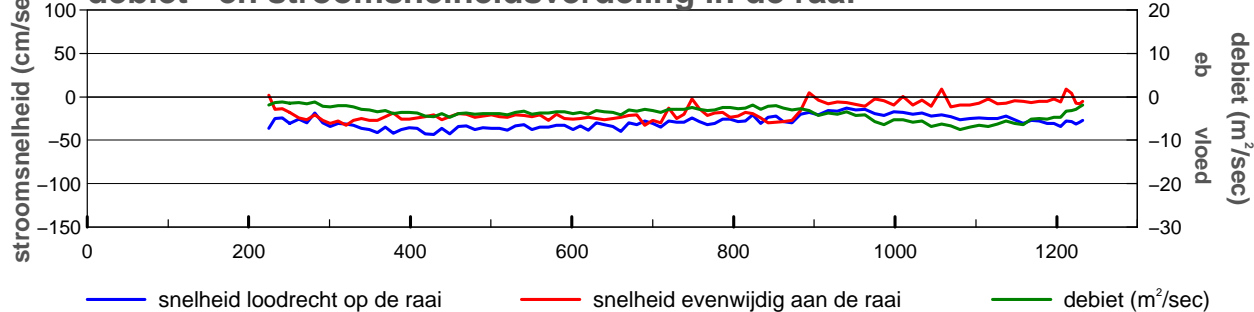

gevaren traject langs de raai

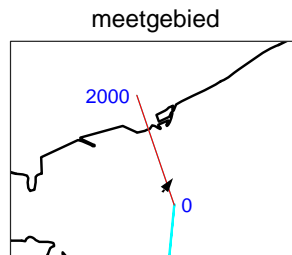
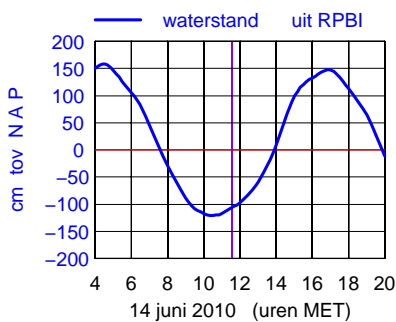
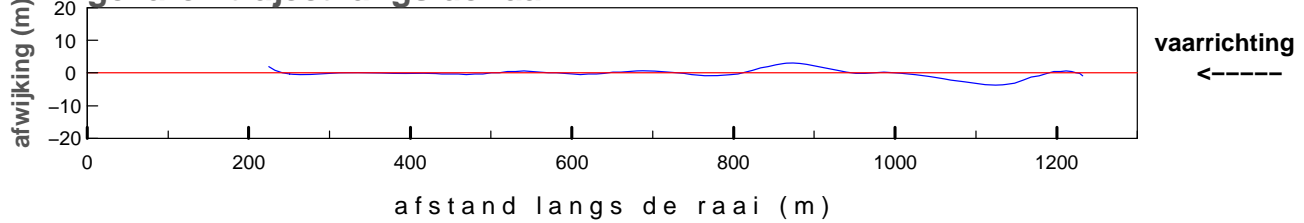

maximum gemiddelde stroom-
 snelheid in de vertikaal

afstand uit nulpunt : 359 m
 stroomsnelheid : 49 cm/sec
 stroomrichting : 38°

doorstroomoppervlak : -14653 m²
 raaidebiet : -3851 m³/sec

gemeten snelheid (cm/sec)(eb > 0 ,vloed < 0)

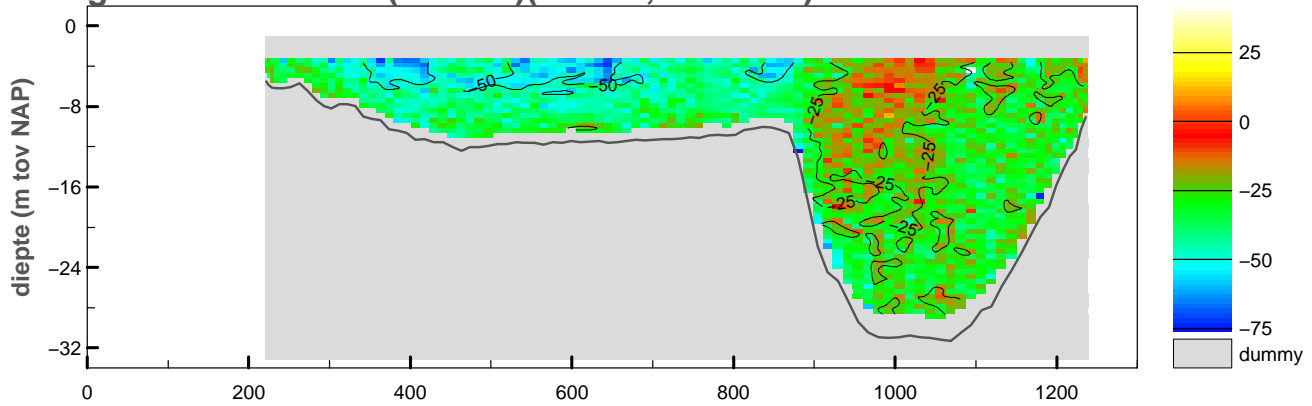

gemiddelde stroomsnelheid in de vertikaal

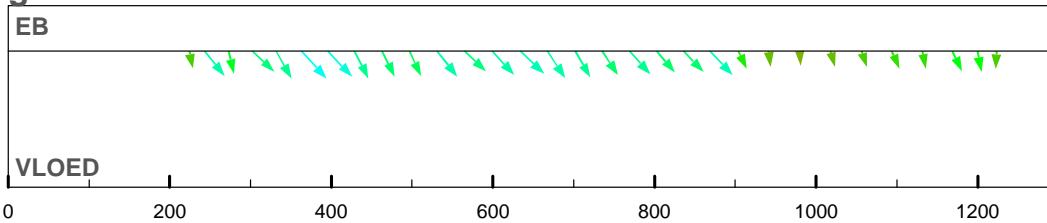

debiet- en stroomsnelheidsverdeling in de raai

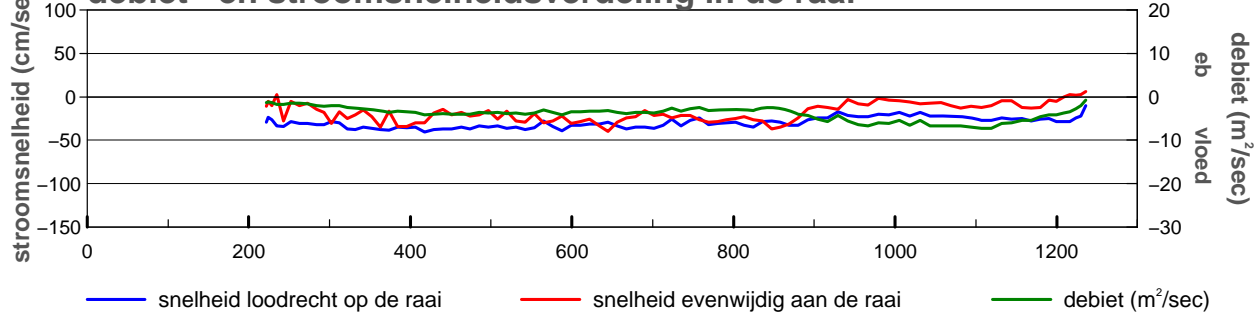

gevaren traject langs de raai

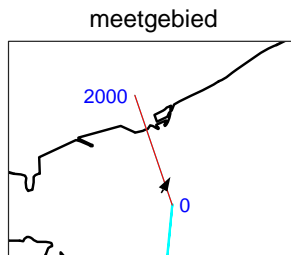
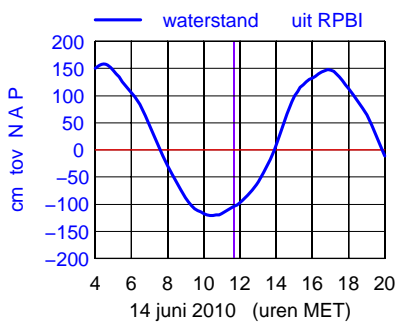
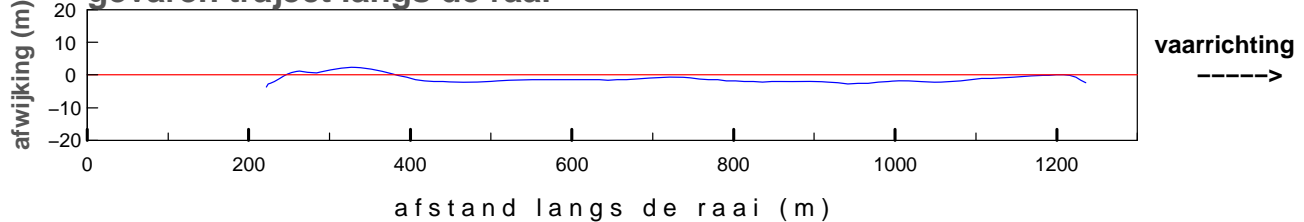

maximum gemiddelde stroom-
 snelheid in de vertikaal

afstand uit nulpunt : 363 m
 stroomsnelheid : 51 cm/sec
 stroomrichting : 28°

doorstroomoppervlak : -14778 m²
 raaidebiet : -4037 m³/sec

gemeten snelheid (cm/sec)(eb > 0 ,vloed < 0)

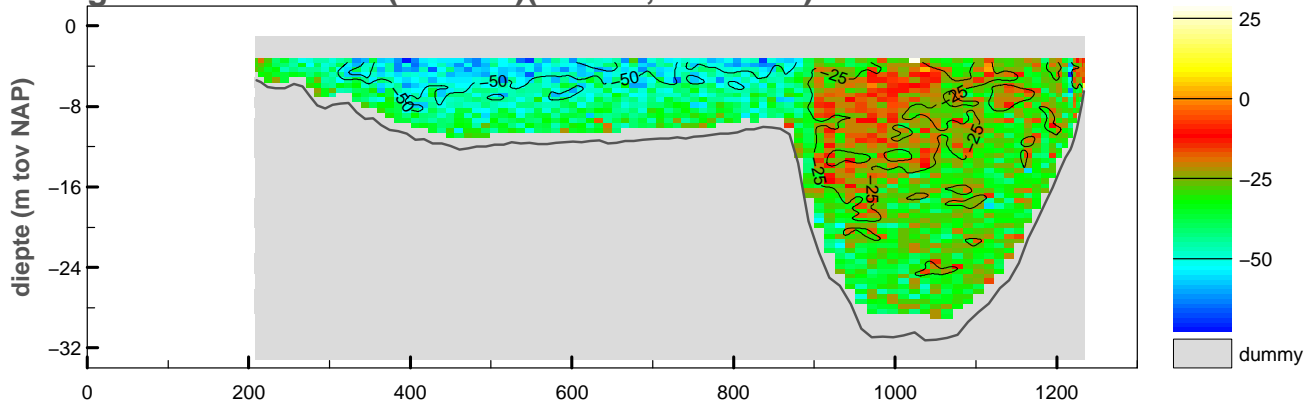

gemiddelde stroomsnelheid in de vertikaal

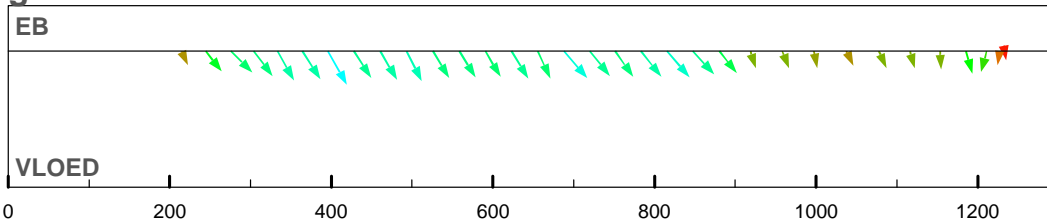

debiet- en stroomsnelheidsverdeling in de raai

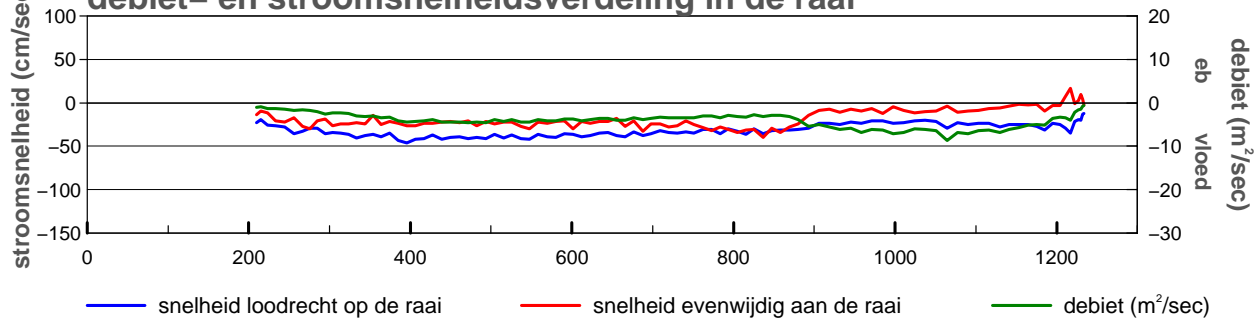

gevaren traject langs de raai

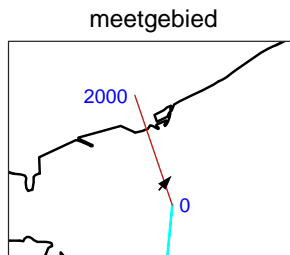
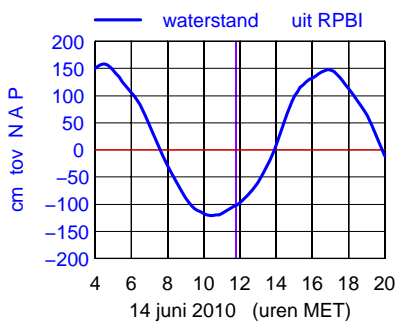
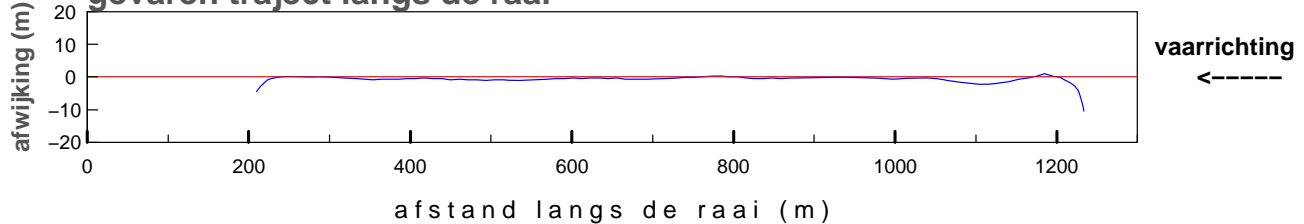

maximum gemiddelde stroom-
 snelheid in de vertikaal

afstand uit nulpunt : 396 m
 stroomsnelheid : 53 cm/sec
 stroomrichting : 41°

doorstroomoppervlak : -14803 m²
 raaidebiet : -4310 m³/sec

gemeten snelheid (cm/sec)(eb > 0 ,vloed < 0)

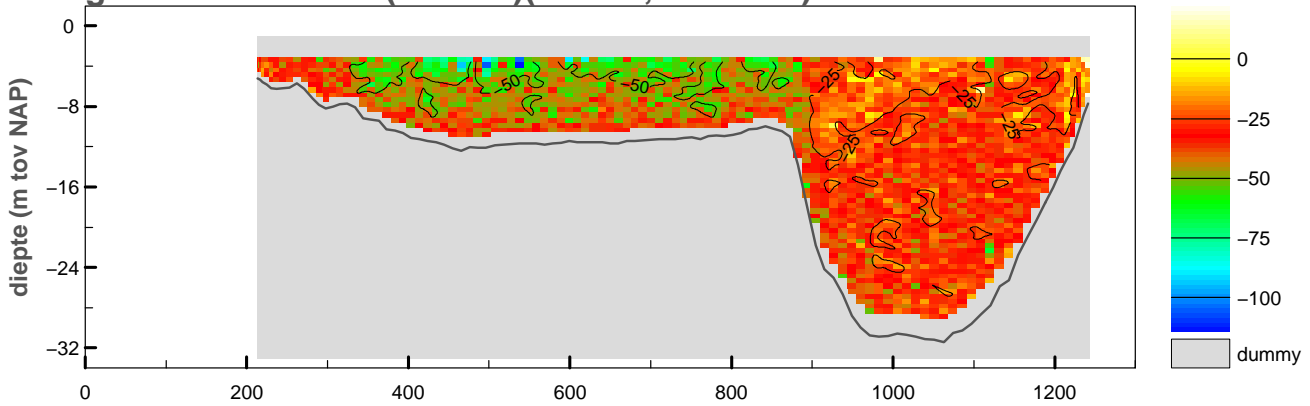

gemiddelde stroomsnelheid in de vertikaal

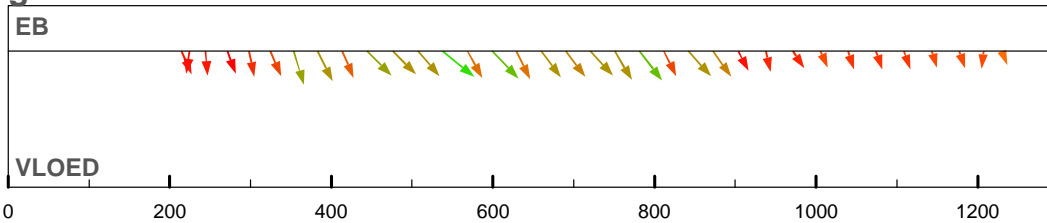

debiet- en stroomsnelheidsverdeling in de raai

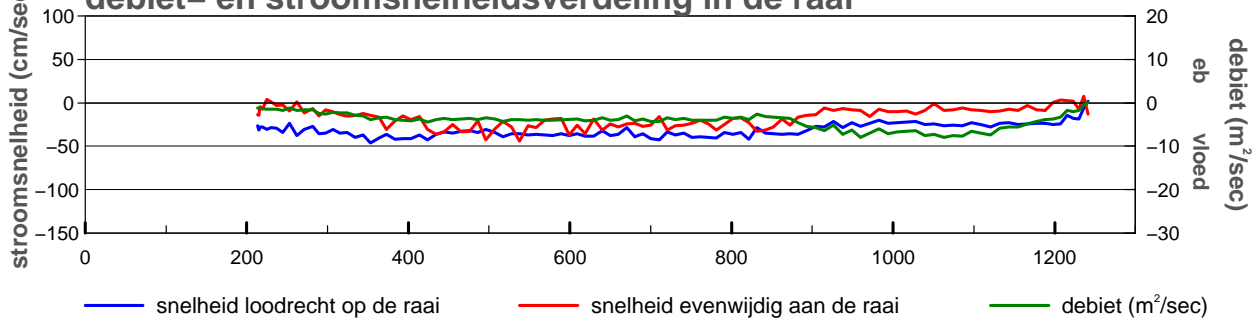

gevaren traject langs de raai

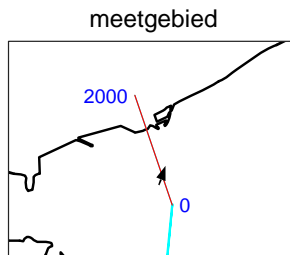
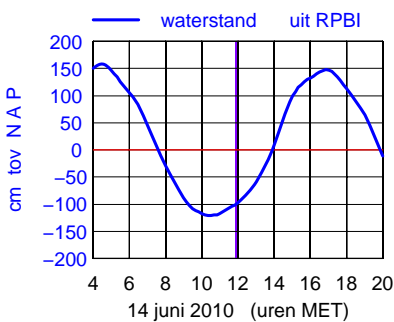
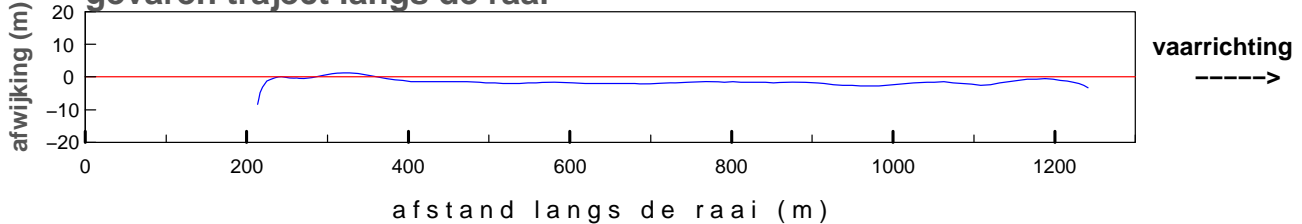

maximum gemiddelde stroom-
 snelheid in de vertikaal

afstand uit nulpunt : 537 m
 stroomsnelheid : 56 cm/sec
 stroomrichting : 20°

doorstroomoppervlak : -14913 m²
 raaidebiet : -4368 m³/sec

gemeten snelheid (cm/sec)(eb > 0 ,vloed < 0)

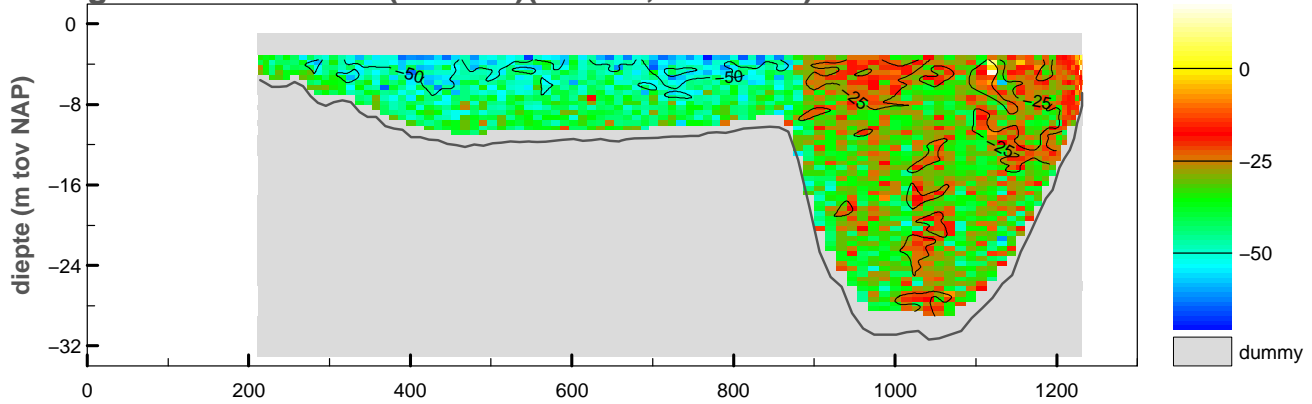

gemiddelde stroomsnelheid in de vertikaal

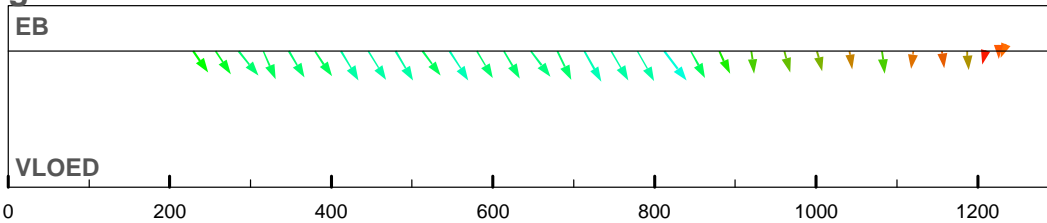

debiet- en stroomsnelheidsverdeling in de raai

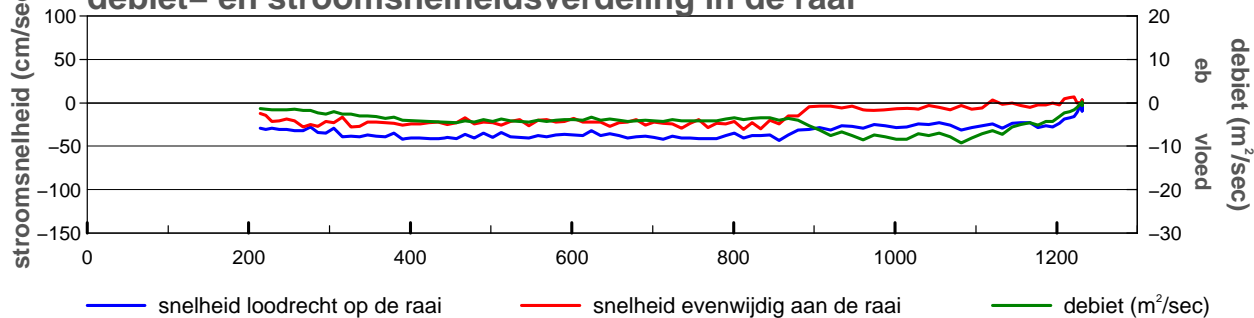

gevaren traject langs de raai

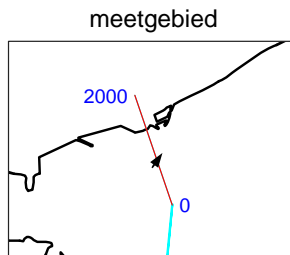
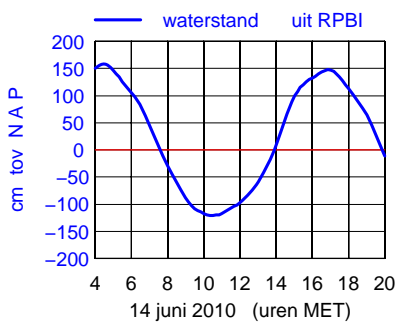
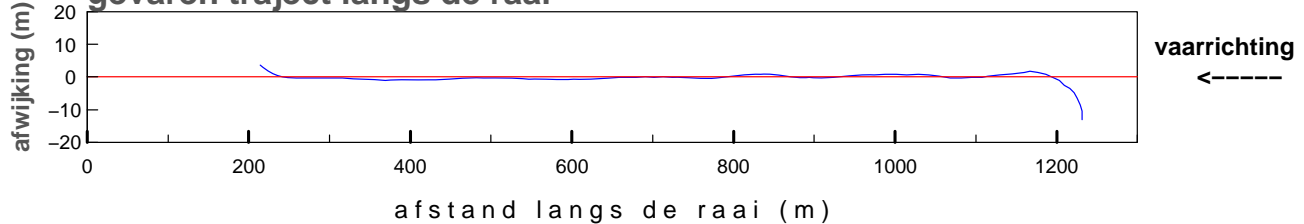

maximum gemiddelde stroom-
 snelheid in de vertikaal

afstand uit nulpunt : 812 m
 stroomsnelheid : 51 cm/sec
 stroomrichting : 34°

doorstroomoppervlak : -14830 m²
 raaidebiet : -4641 m³/sec

gemeten snelheid (cm/sec)(eb > 0 ,vloed < 0)

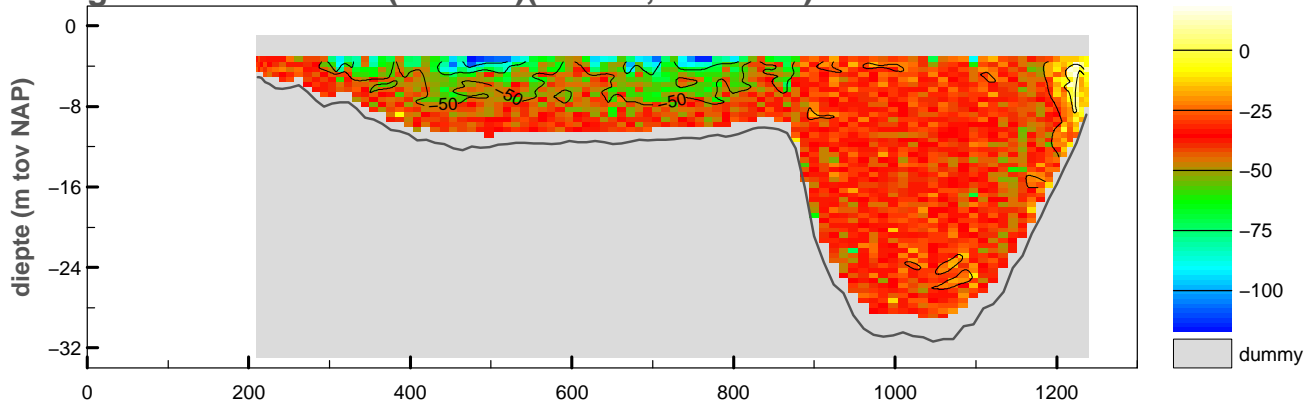

gemiddelde stroomsnelheid in de vertikaal

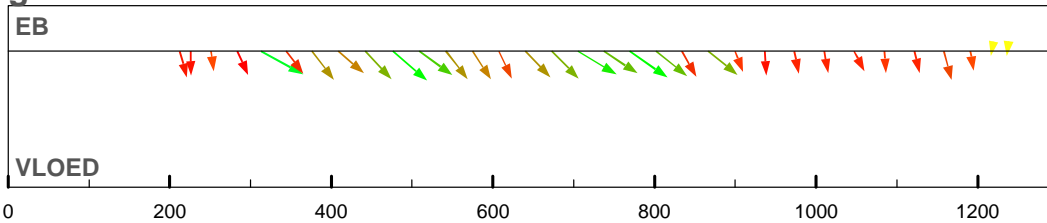

debiet- en stroomsnelheidsverdeling in de raai

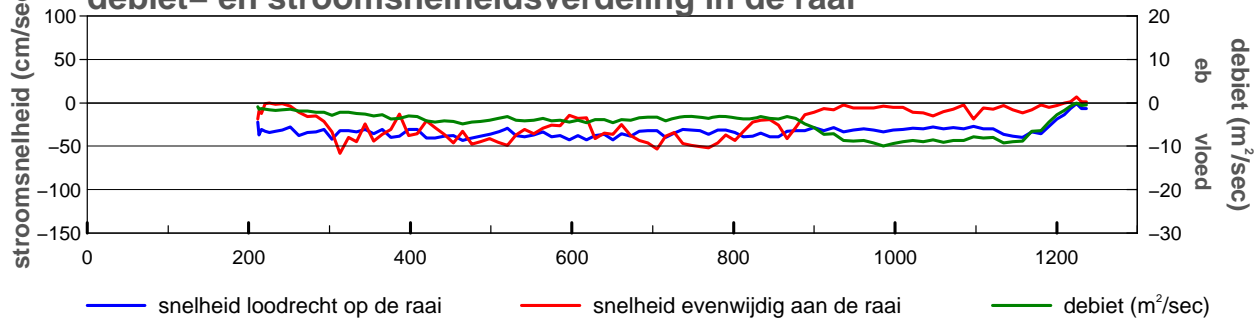

gevaren traject langs de raai

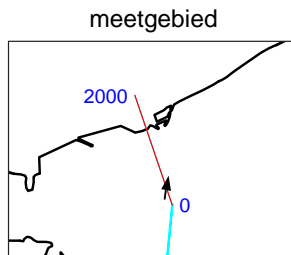
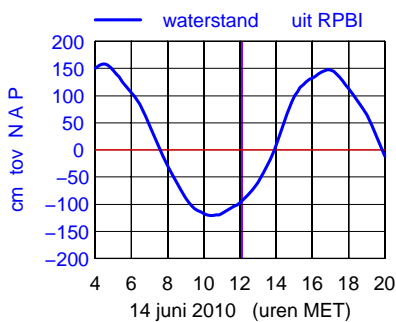
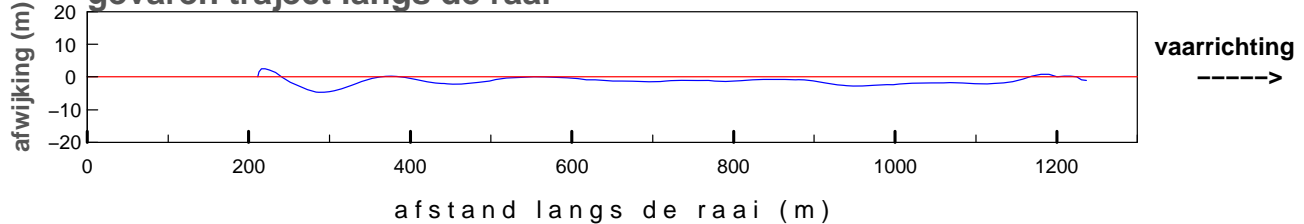

maximum gemiddelde stroom-
 snelheid in de vertikaal

afstand uit nulpunt : 313 m
 stroomsnelheid : 66 cm/sec
 stroomrichting : 10°

doorstroomoppervlak : -14964 m²
 raaidebiet : -4855 m³/sec

gemeten snelheid (cm/sec)(eb > 0 ,vloed < 0)

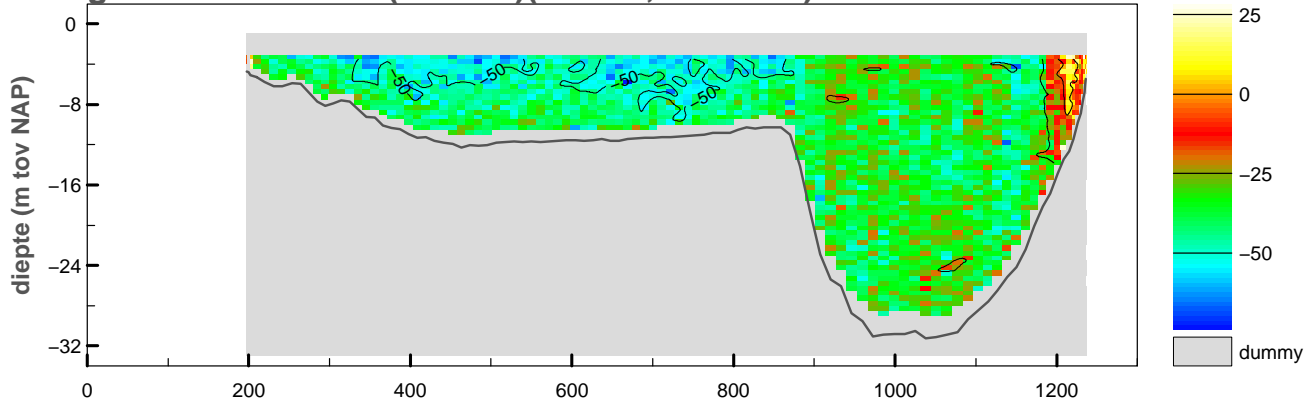

gemiddelde stroomsnelheid in de vertikaal

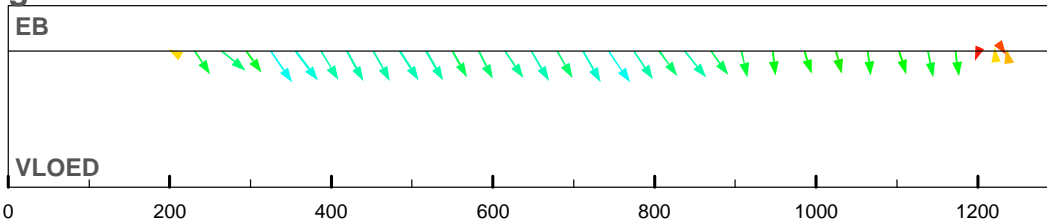

debiet- en stroomsnelheidsverdeling in de raai

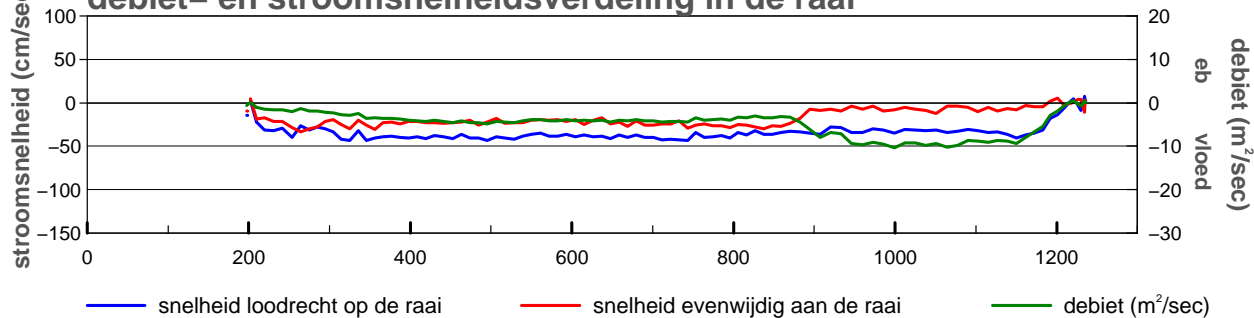

gevaren traject langs de raai

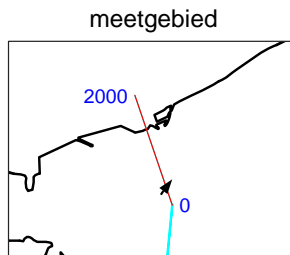
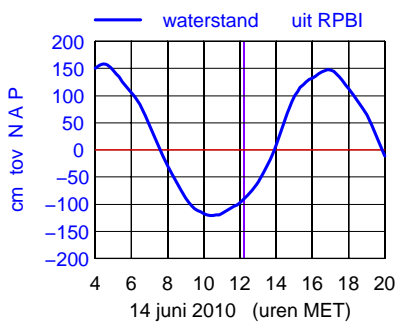
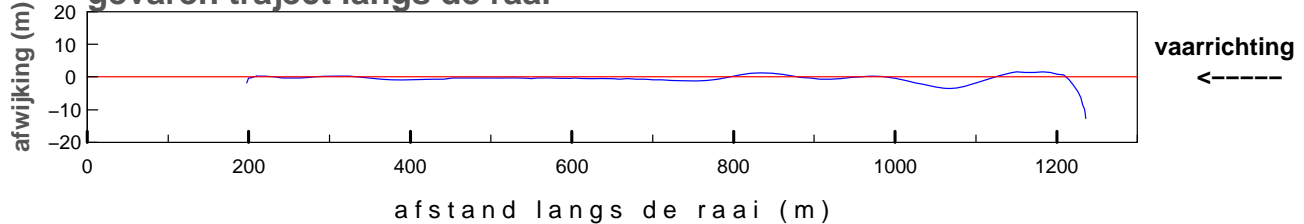

maximum gemiddelde stroom-
 snelheid in de vertikaal

afstand uit nulpunt : 325 m
 stroomsnelheid : 52 cm/sec
 stroomrichting : 36°

doorstroomoppervlak : -14994 m²
 raaidebiet : -5097 m³/sec

gemeten snelheid (cm/sec)(eb > 0 ,vloed < 0)

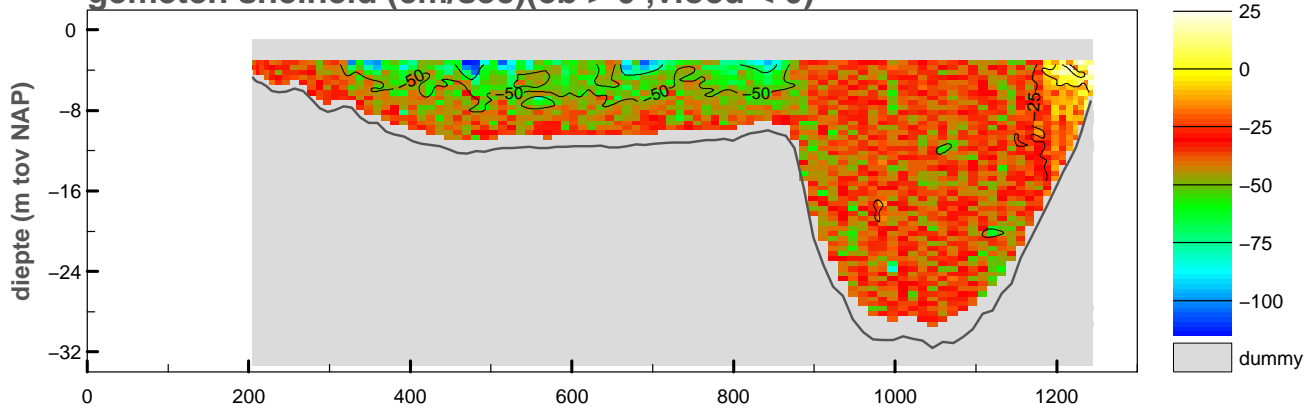

gemiddelde stroomsnelheid in de vertikaal

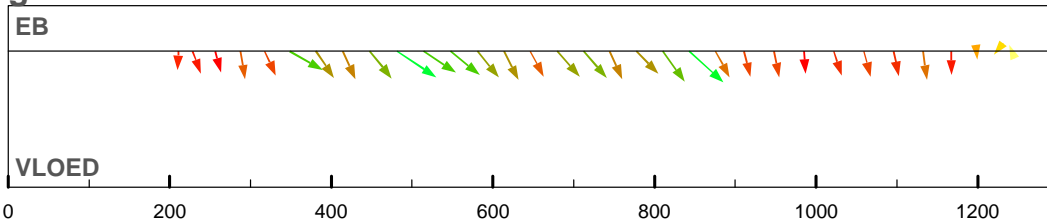

debiet- en stroomsnelheidsverdeling in de raai

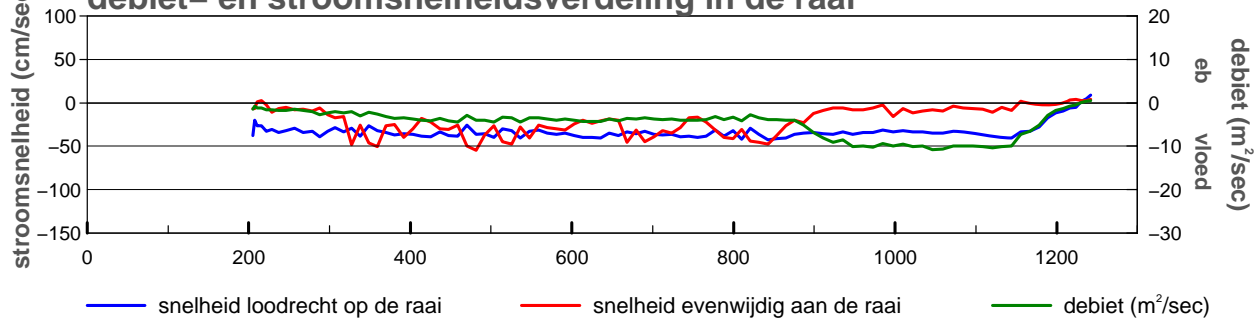

gevaren traject langs de raai

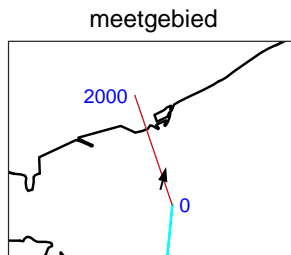
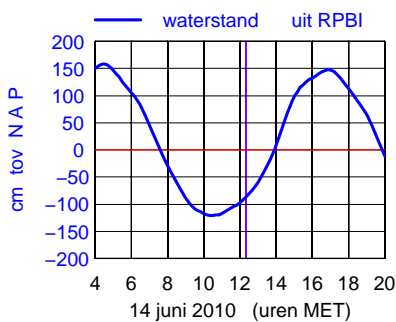
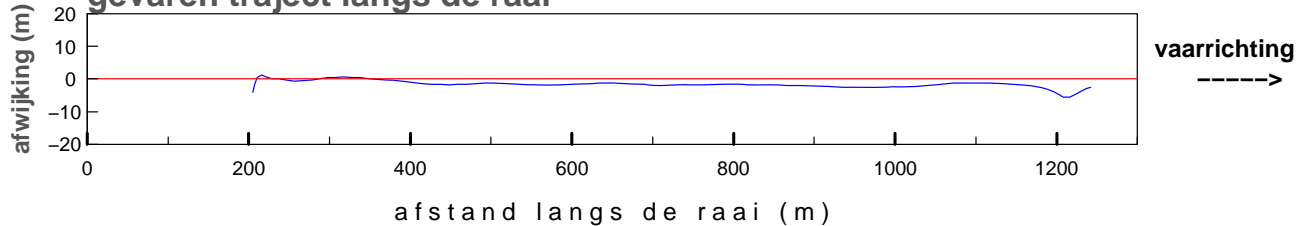

maximum gemiddelde stroom-
 snelheid in de vertikaal

afstand uit nulpunt : 481 m
 stroomsnelheid : 65 cm/sec
 stroomrichting : 14°

doorstroomoppervlak : -15098 m²
 raaidebiet : -5093 m³/sec

gemeten snelheid (cm/sec)(eb > 0 ,vloed < 0)

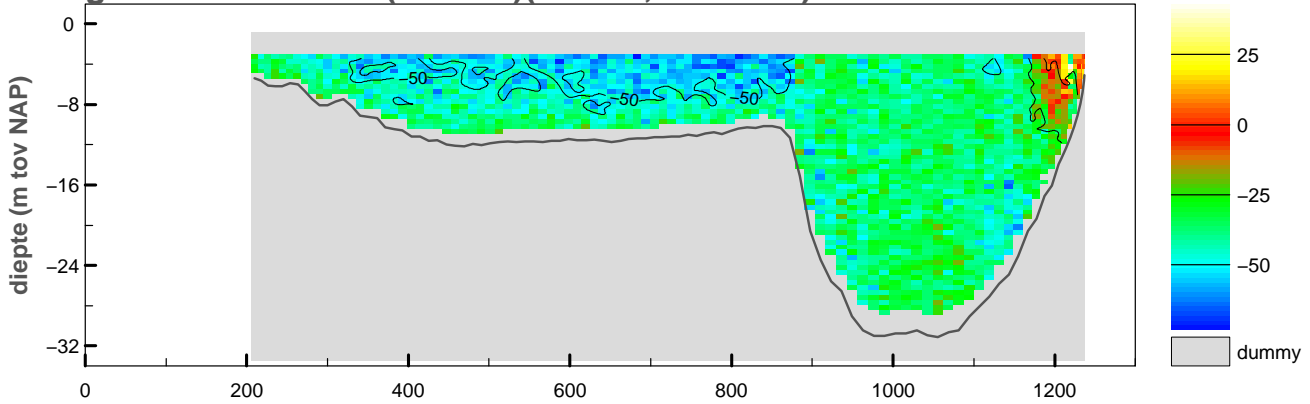

gemiddelde stroomsnelheid in de vertikaal

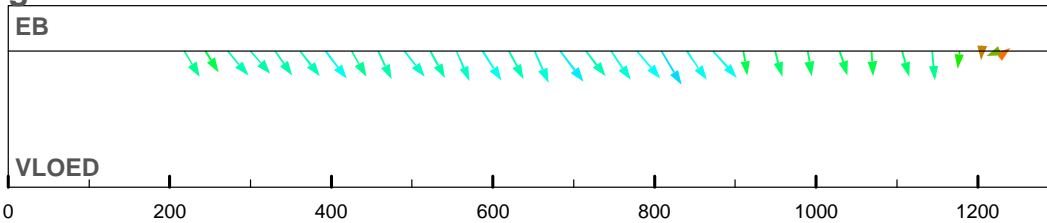

debiet- en stroomsnelheidsverdeling in de raai

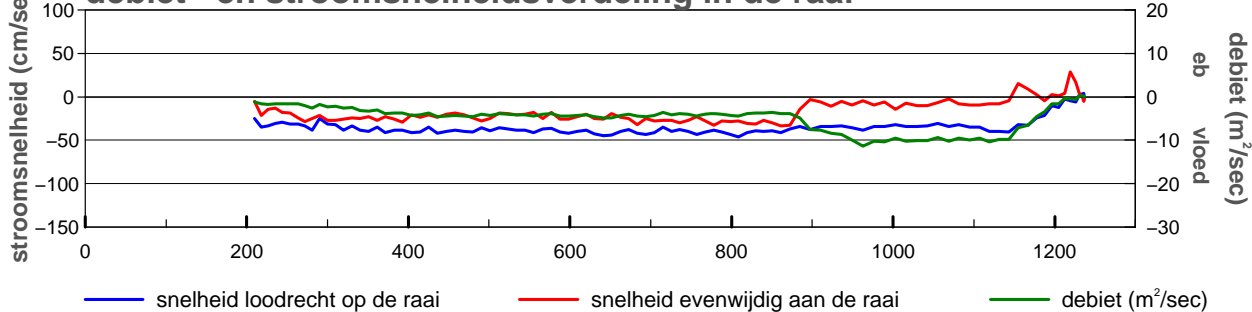

gevaren traject langs de raai

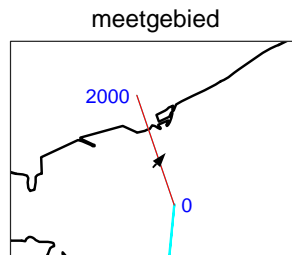
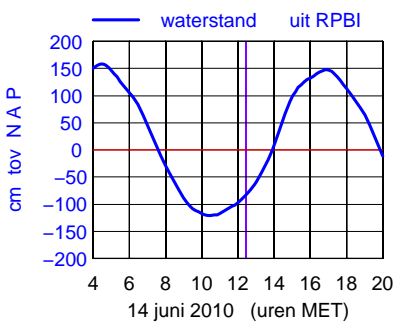
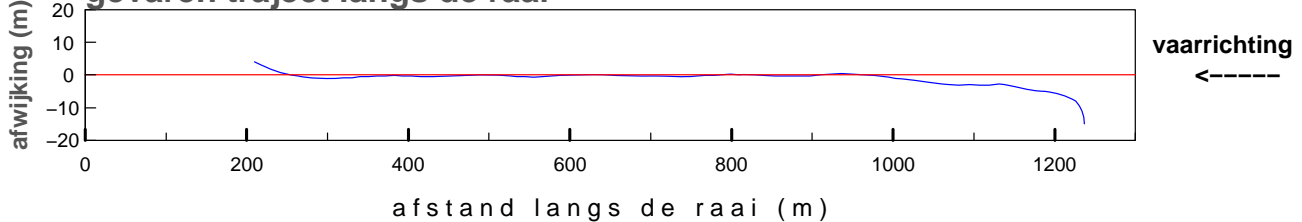

maximum gemiddelde stroom-
 snelheid in de vertikaal

afstand uit nulpunt : 809 m
 stroomsnelheid : 54 cm/sec
 stroomrichting : 40°

doorstroomoppervlak : -15010 m²
 raaidebiet : -5284 m³/sec

gemeten snelheid (cm/sec)(eb > 0 ,vloed < 0)

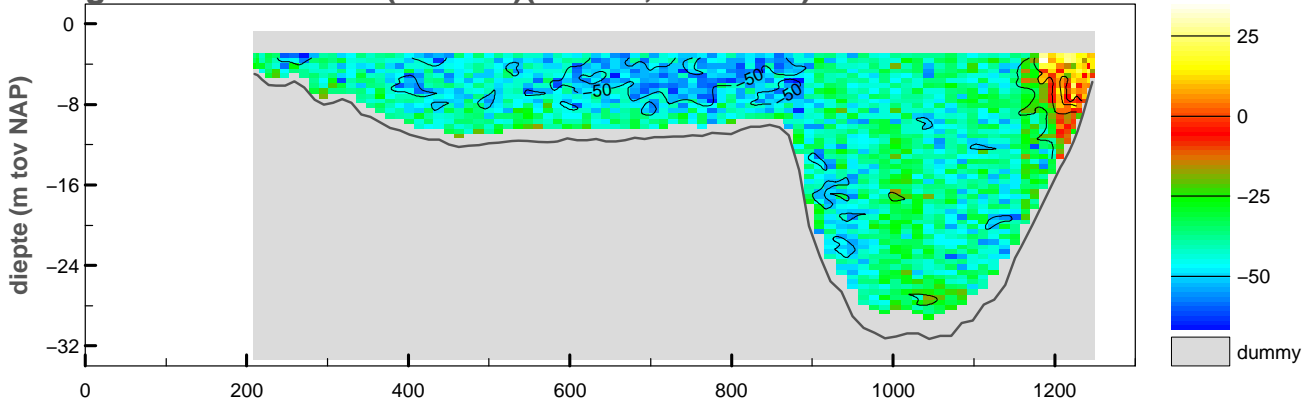

gemiddelde stroomsnelheid in de vertikaal

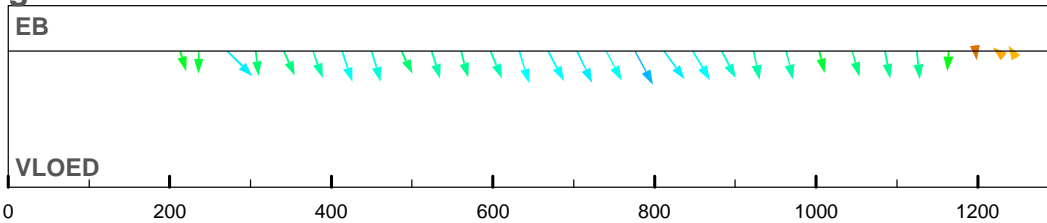

debiet- en stroomsnelheidsverdeling in de raai

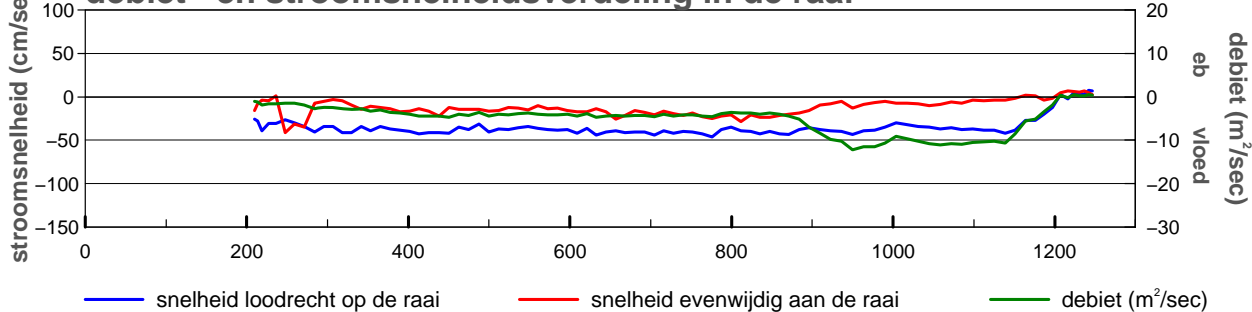

gevaren traject langs de raai

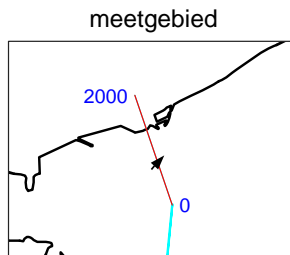
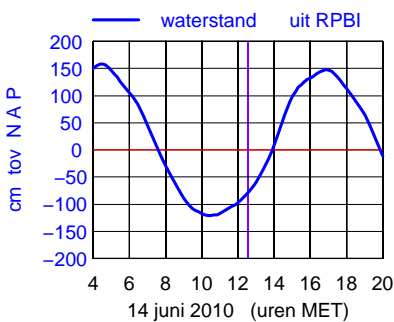
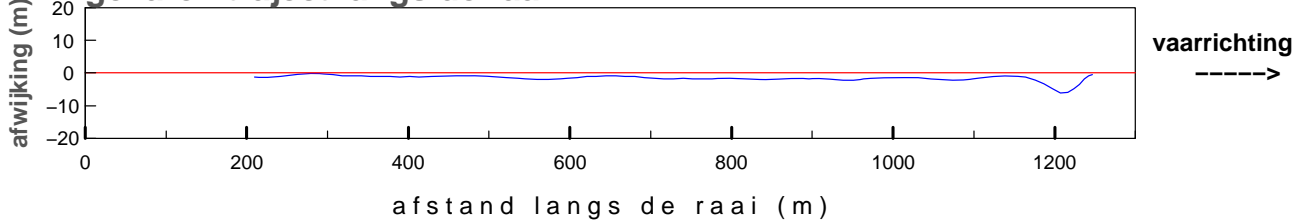

maximum gemiddelde stroom-
 snelheid in de vertikaal

afstand uit nulpunt : 776 m
 stroomsnelheid : 52 cm/sec
 stroomrichting : 43°

doorstroomoppervlak : -15166 m²
 raaidebiet : -5430 m³/sec

gemeten snelheid (cm/sec)(eb > 0 ,vloed < 0)

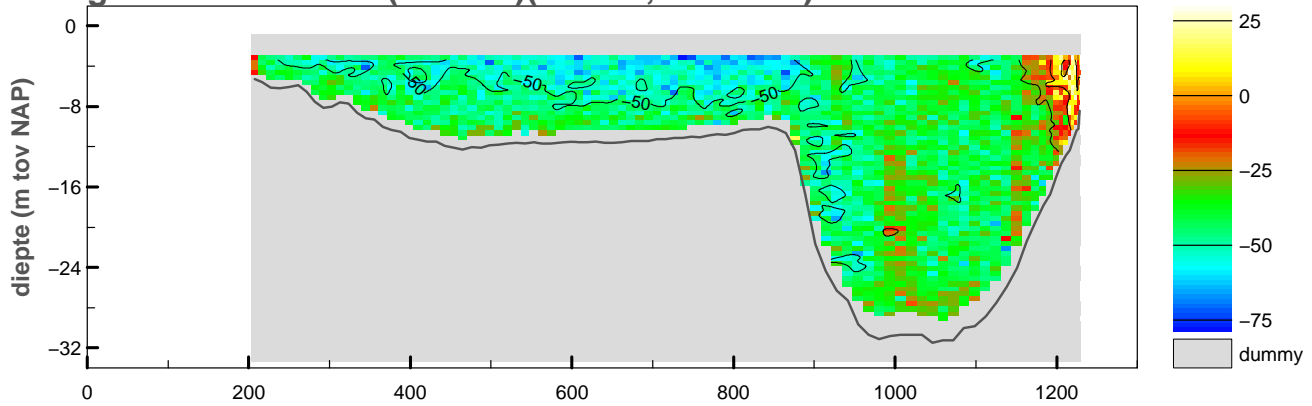

gemiddelde stroomsnelheid in de vertikaal

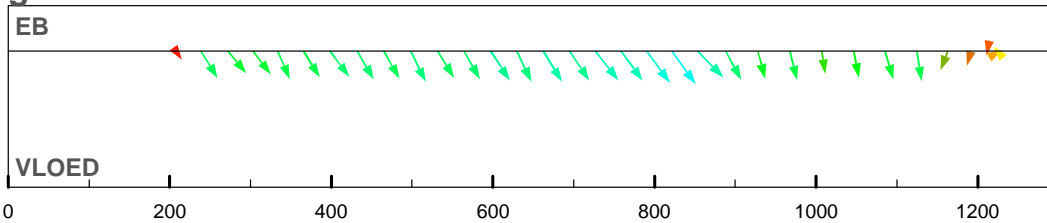

debiet- en stroomsnelheidsverdeling in de raai

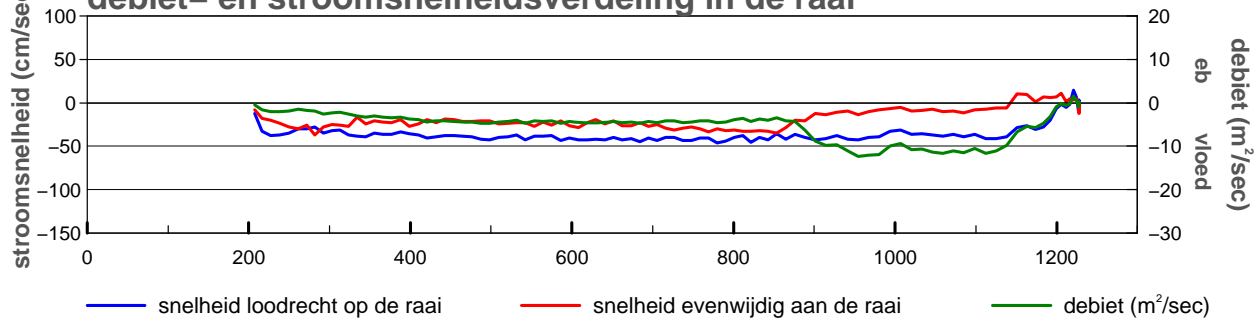

gevaren traject langs de raai

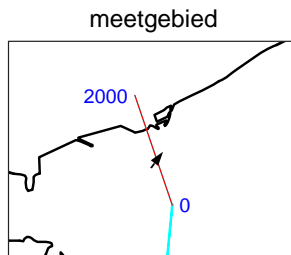
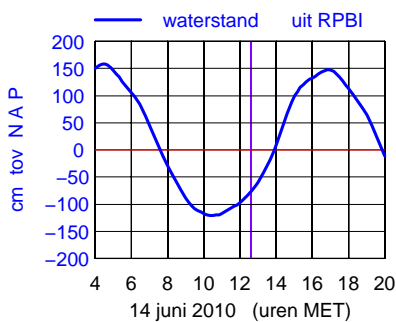
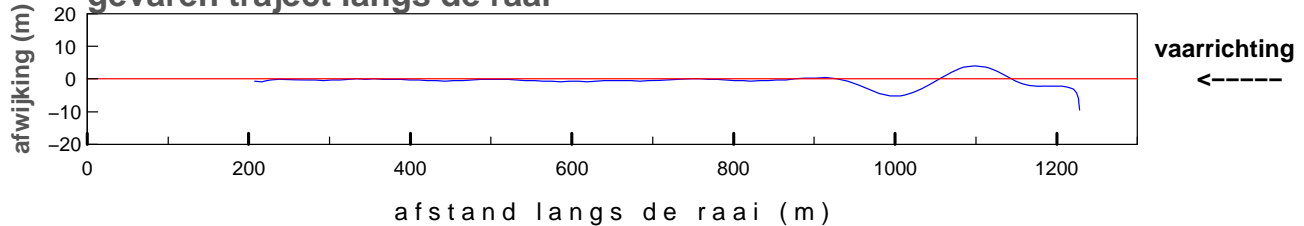

maximum gemiddelde stroom-
 snelheid in de vertikaal

afstand uit nulpunt : 822 m
 stroomsnelheid : 56 cm/sec
 stroomrichting : 35°

doorstroomoppervlak : -15111 m²
 raaidebiet : -5589 m³/sec

gemeten snelheid (cm/sec)(eb > 0 ,vloed < 0)

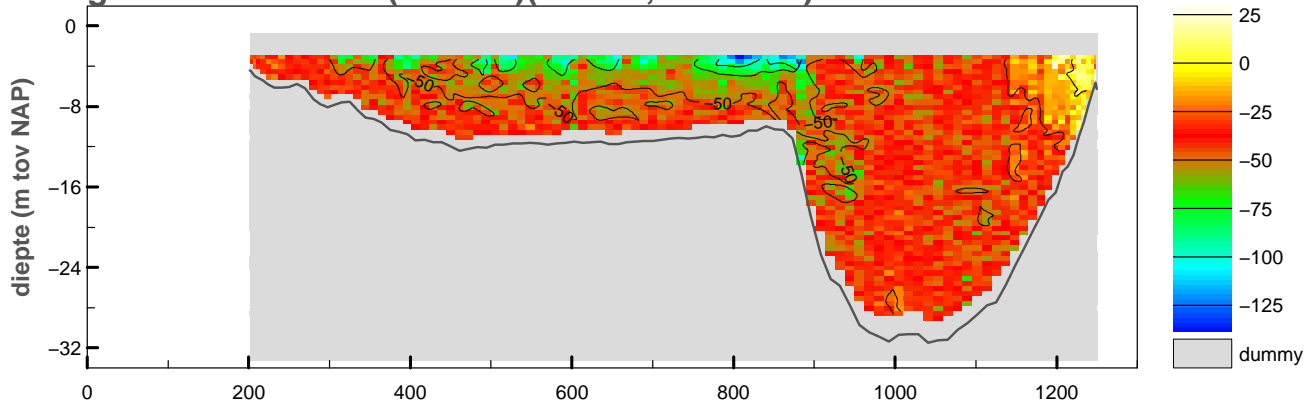

gemiddelde stroomsnelheid in de vertikaal

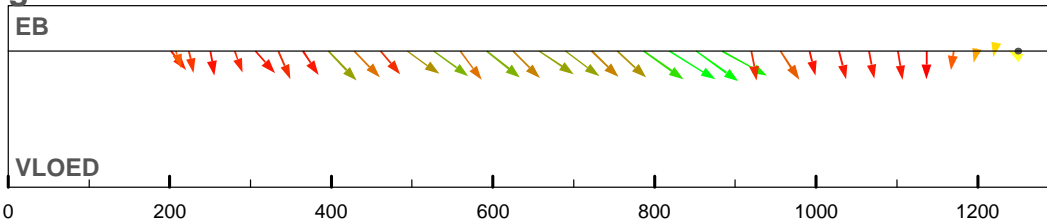

debiet- en stroomsnelheidsverdeling in de raai



gevaren traject langs de raai

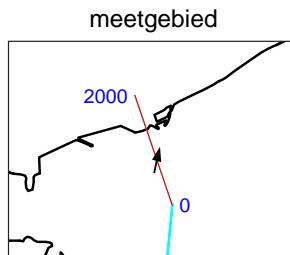
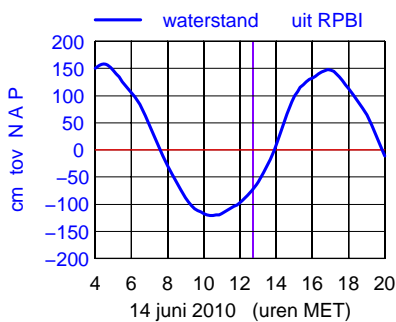
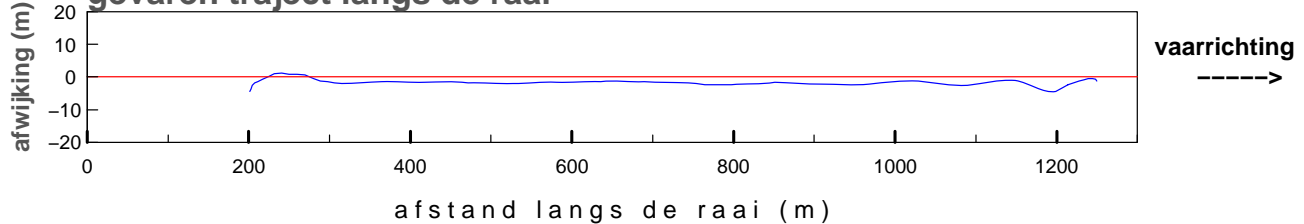

maximum gemiddelde stroom-
 snelheid in de vertikaal

afstand uit nulpunt : 819 m
 stroomsnelheid : 74 cm/sec
 stroomrichting : 13°

doorstroomoppervlak : -15306 m²
 raaidebiet : -5387 m³/sec

gemeten snelheid (cm/sec)(eb > 0 ,vloed < 0)

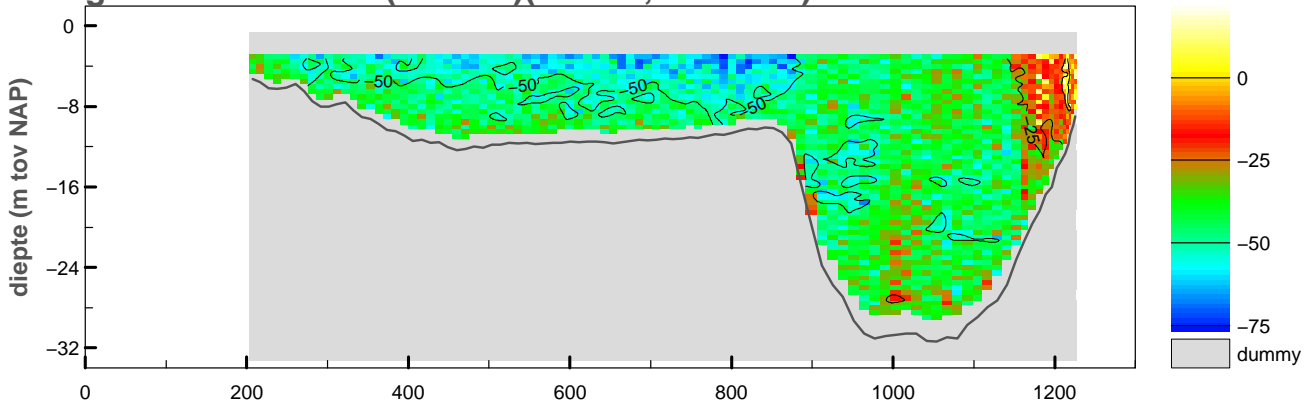

gemiddelde stroomsnelheid in de vertikaal

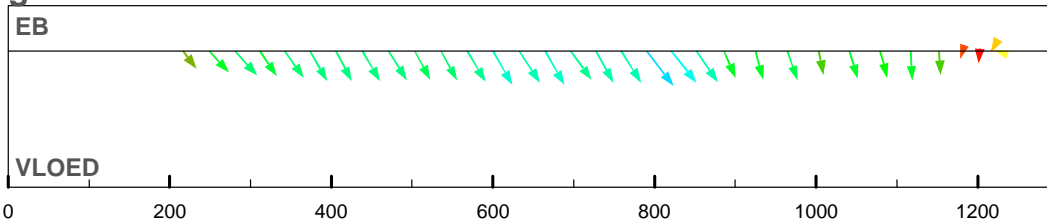

debiet- en stroomsnelheidsverdeling in de raai

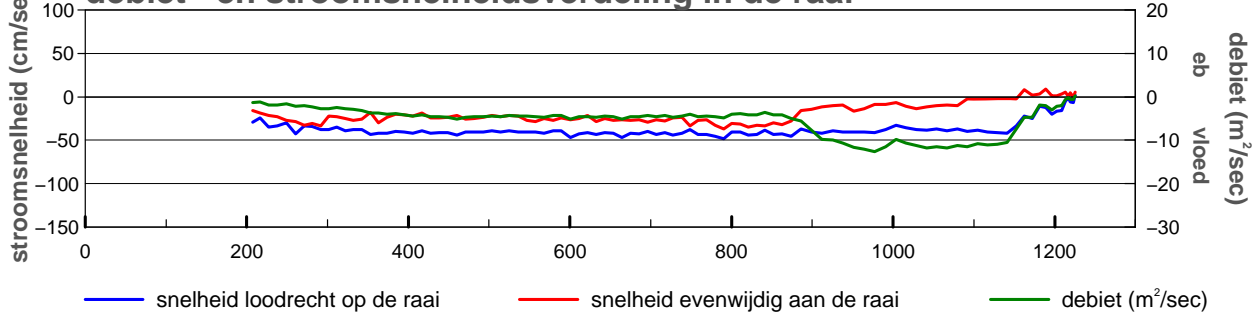

gevaren traject langs de raai

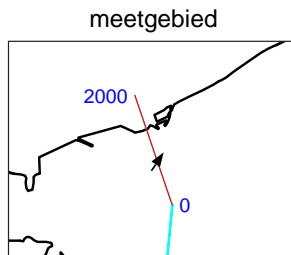
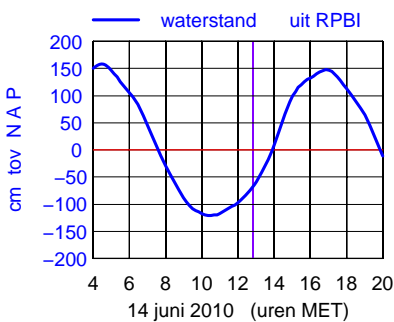
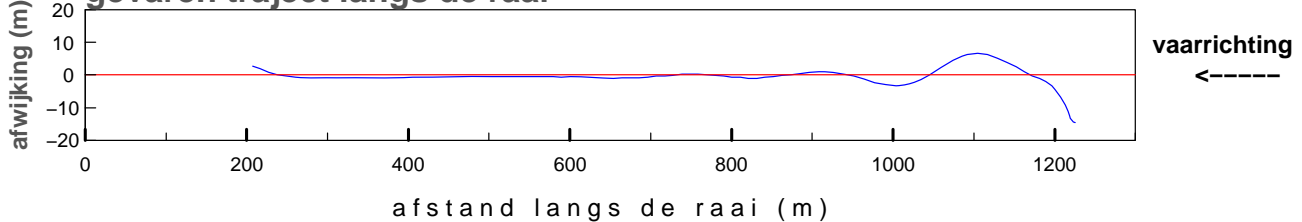

maximum gemiddelde stroom-
 snelheid in de vertikaal

afstand uit nulpunt : 790 m
 stroomsnelheid : 61 cm/sec
 stroomrichting : 33°

doorstroomoppervlak : -15146 m²
 raaidebiet : -5765 m³/sec

gemeten snelheid (cm/sec)(eb > 0 ,vloed < 0)

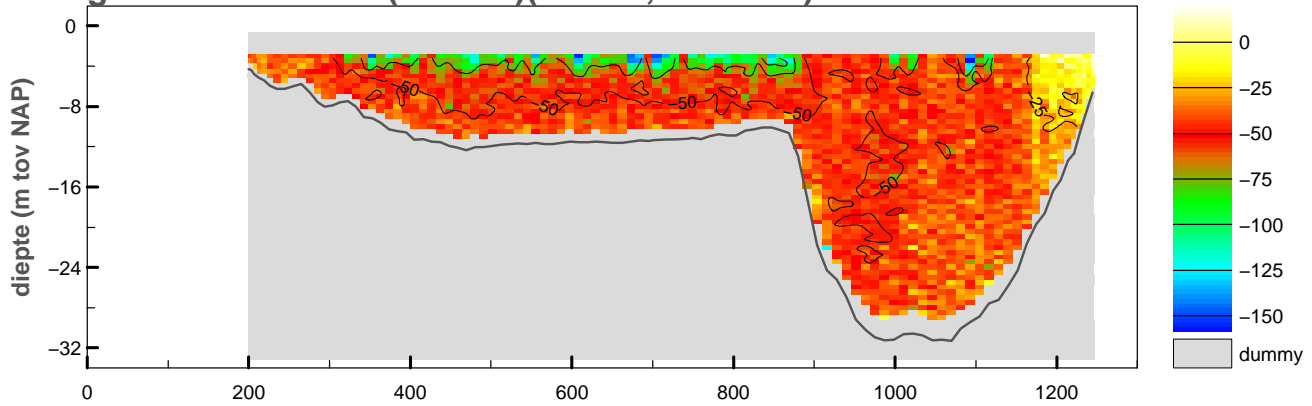

gemiddelde stroomsnelheid in de vertikaal

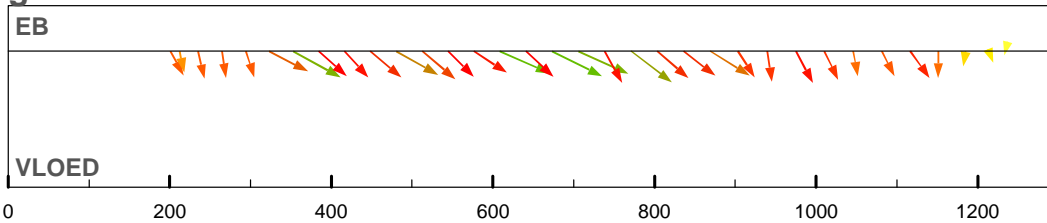

debiet- en stroomsnelheidsverdeling in de raai

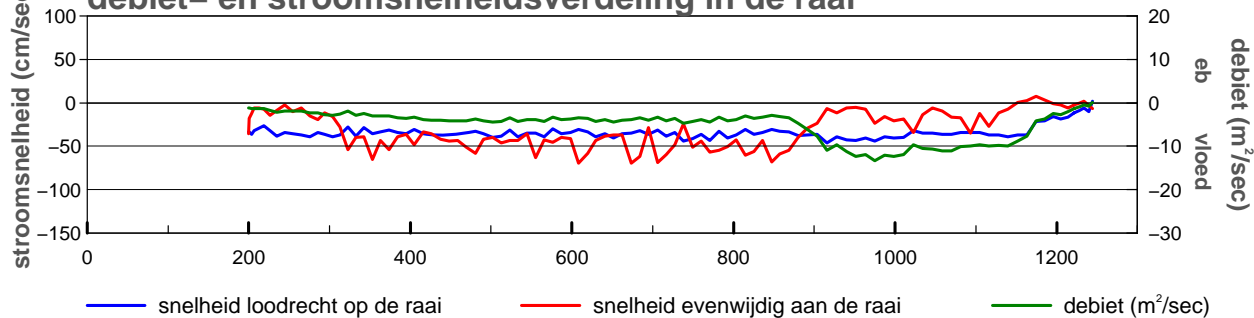

gevaren traject langs de raai

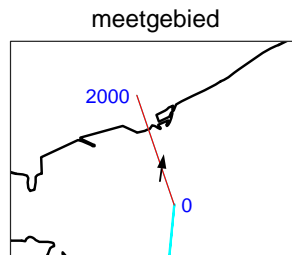
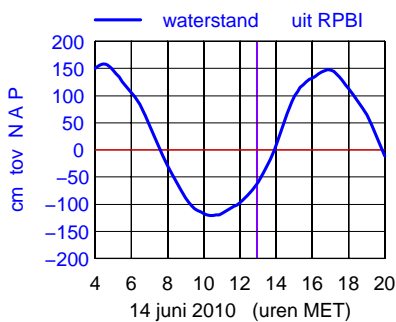
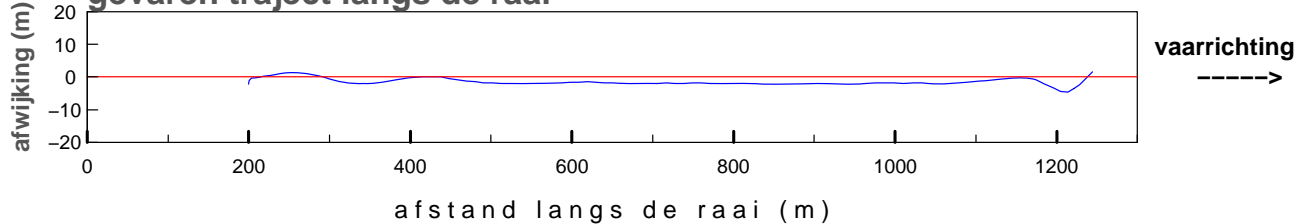

maximum gemiddelde stroom-
 snelheid in de vertikaal

afstand uit nulpunt : 673 m
 stroomsnelheid : 78 cm/sec
 stroomrichting : 8°

doorstroomoppervlak : -15408 m²
 raaidebiet : -5456 m³/sec

gemeten snelheid (cm/sec)(eb > 0 ,vloed < 0)

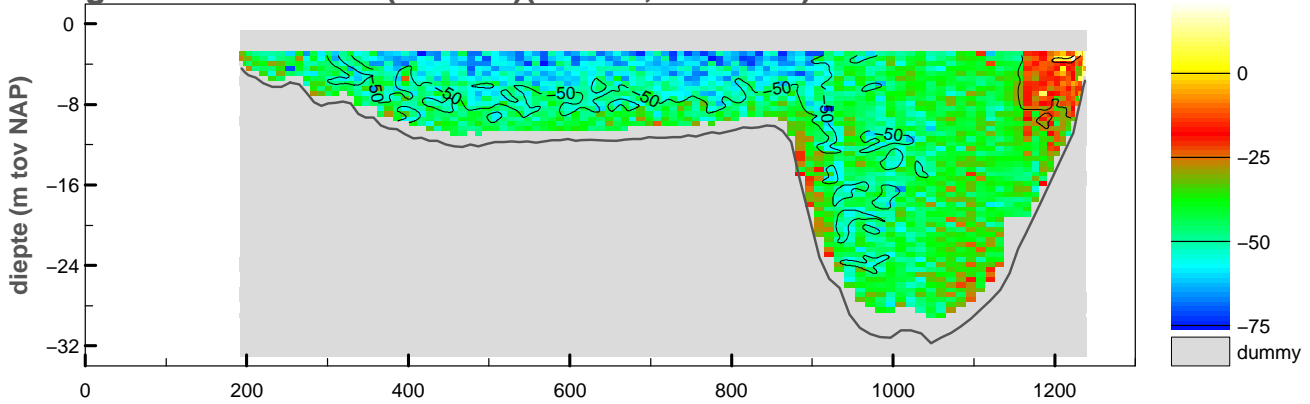

gemiddelde stroomsnelheid in de vertikaal

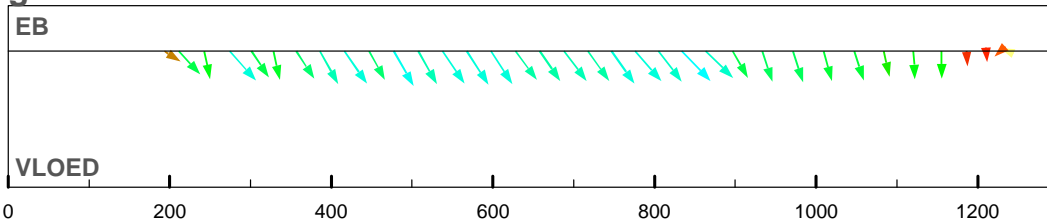

debiet- en stroomsnelheidsverdeling in de raai

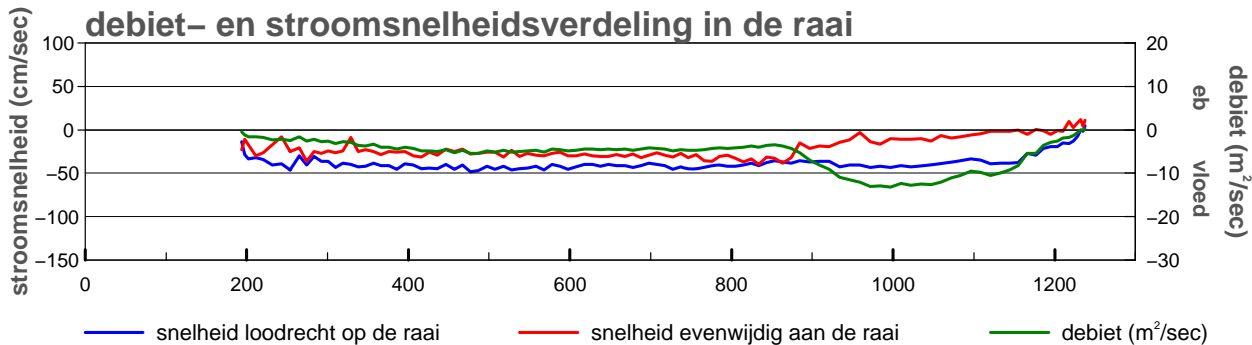

gevaren traject langs de raai

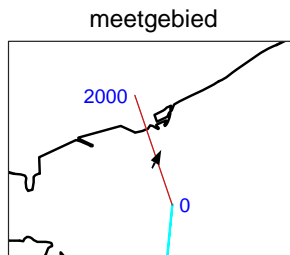
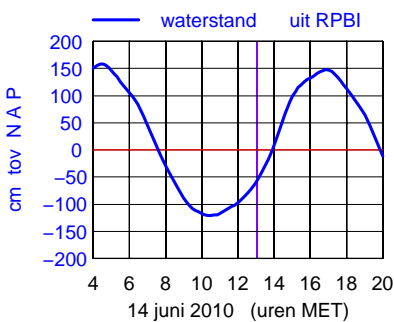
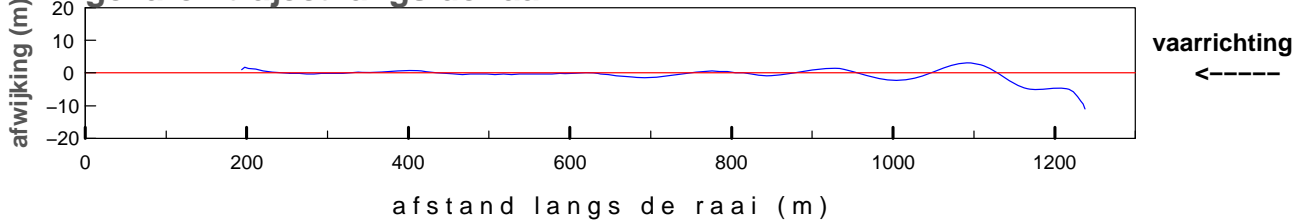

maximum gemiddelde stroom-
 snelheid in de vertikaal

afstand uit nulpunt : 834 m
 stroomsnelheid : 57 cm/sec
 stroomrichting : 27°

doorstroomoppervlak : -15392 m²
 raaidebiet : -5978 m³/sec

gemeten snelheid (cm/sec)(eb > 0 ,vloed < 0)

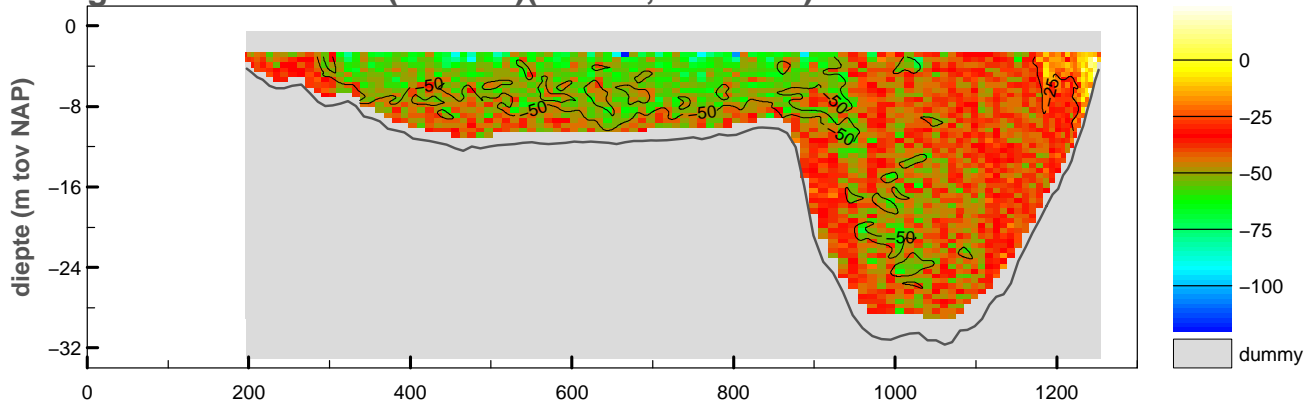

gemiddelde stroomsnelheid in de vertikaal

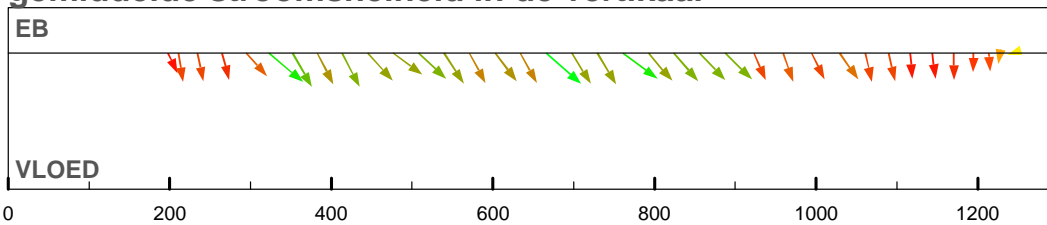

debiet- en stroomsnelheidsverdeling in de raai

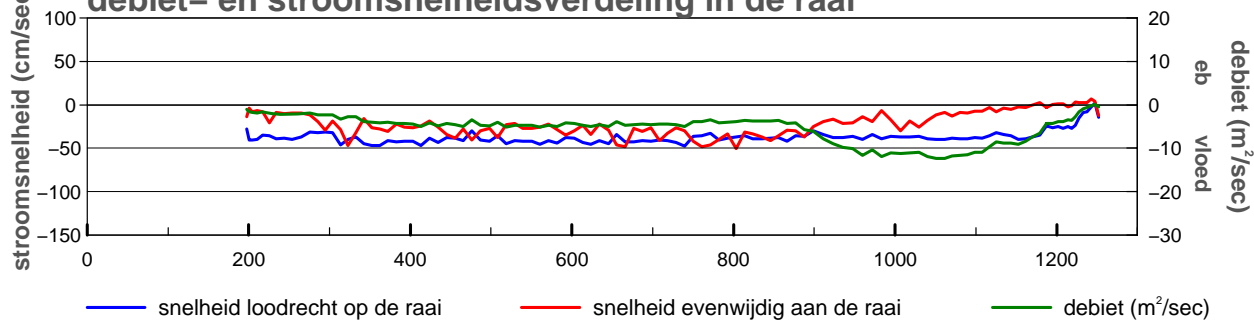

gevaren traject langs de raai

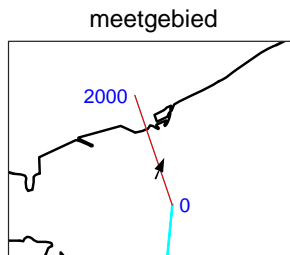
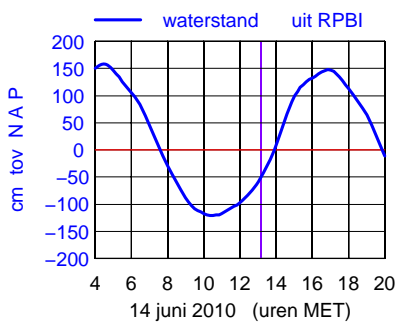
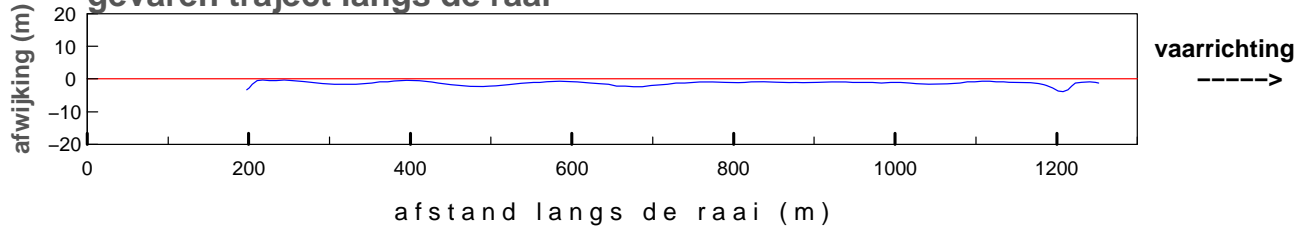

maximum gemiddelde stroom-
 snelheid in de vertikaal

afstand uit nulpunt : 666 m
 stroomsnelheid : 64 cm/sec
 stroomrichting : 22°

doorstroomoppervlak : -15612 m²
 raaidebiet : -5844 m³/sec

Debietraai 1 OS Hammen dd 14 juni 2010

tijd : 1314 – 1320

adcpfile :2143058t.val

gemeten snelheid (cm/sec)(eb > 0 ,vloed < 0)

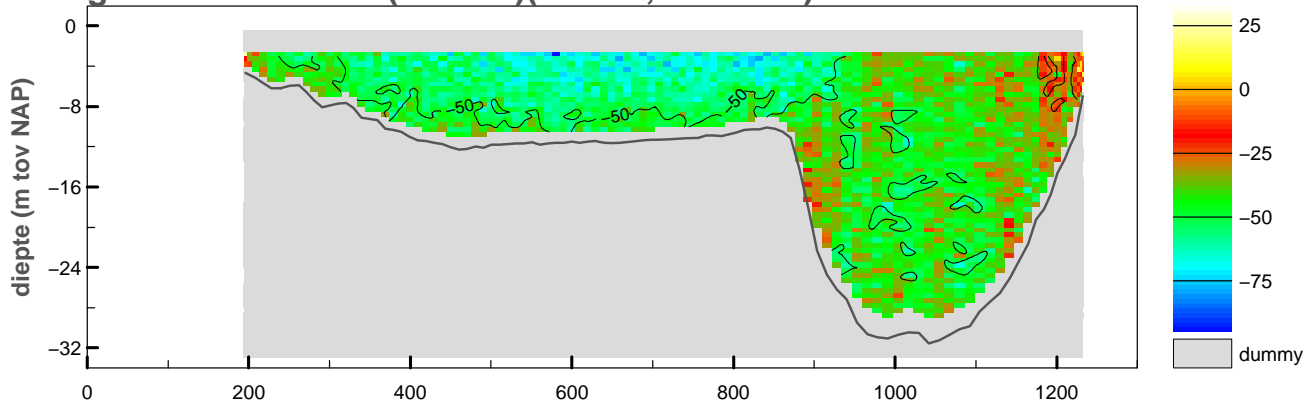

gemiddelde stroomsnelheid in de vertikaal

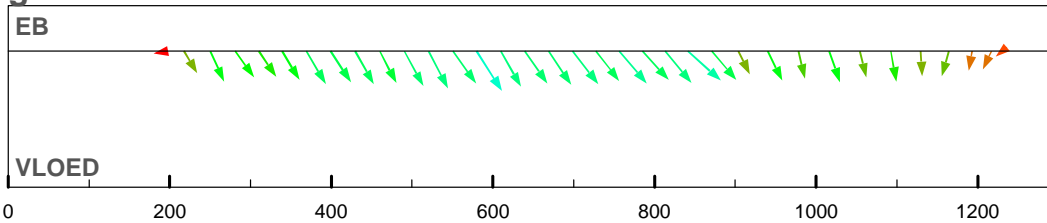

debiet- en stroomsnelheidsverdeling in de raai

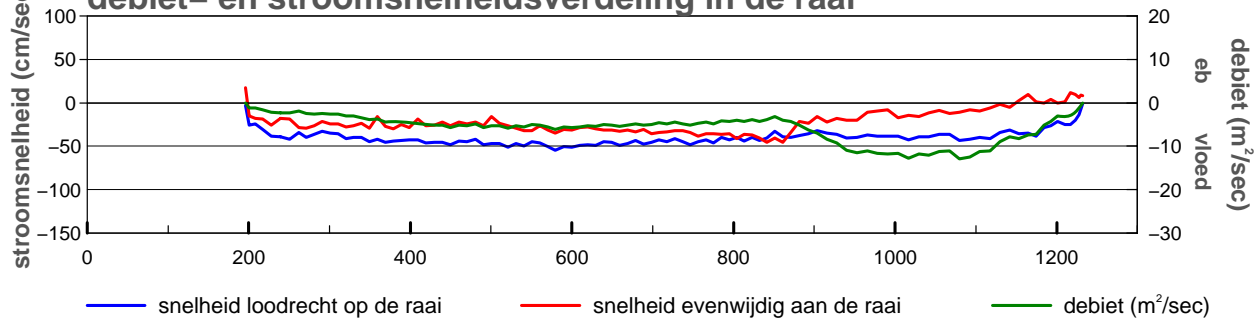

gevaren traject langs de raai

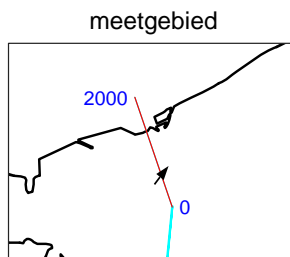
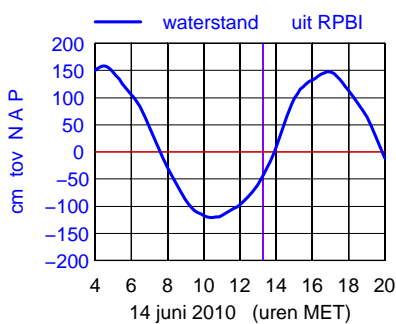
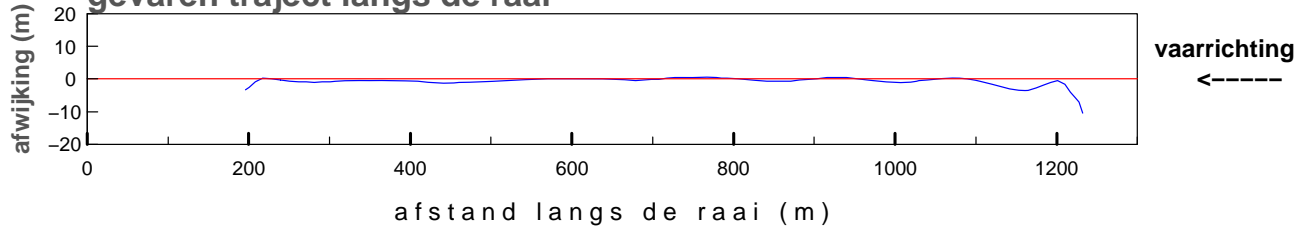

maximum gemiddelde stroom-
snelheid in de vertikaal

afstand uit nulpunt : 580 m

stroomsnelheid : 65 cm/sec

stroomrichting : 38°

doorstroomoppervlak : -15494 m²

raaidebiet : -6175 m³/sec

adcpfile :2143058t.val

gemeten snelheid (cm/sec)(eb > 0 ,vloed < 0)

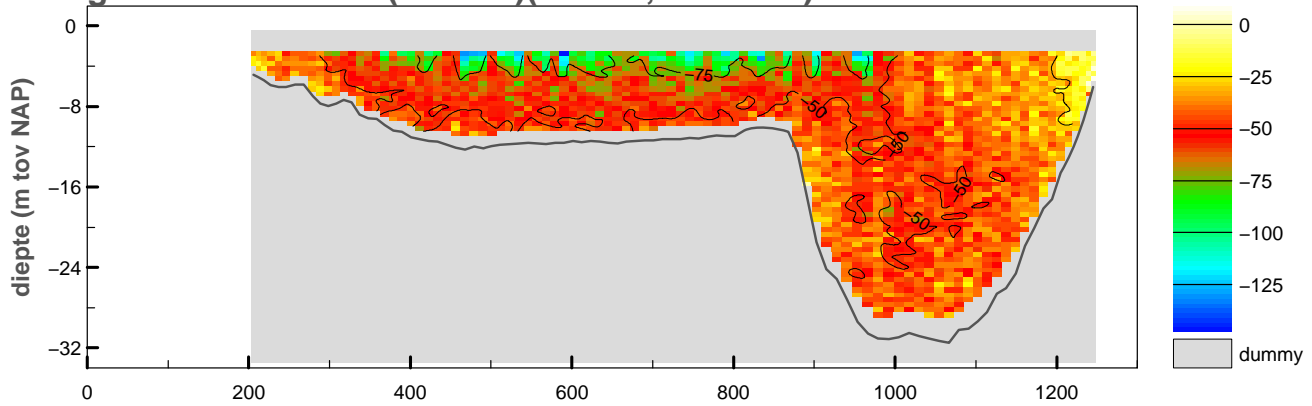

gemiddelde stroomsnelheid in de vertikaal

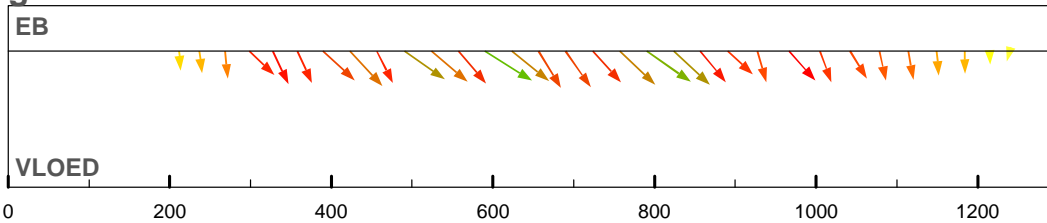

debiet- en stroomsnelheidsverdeling in de raai

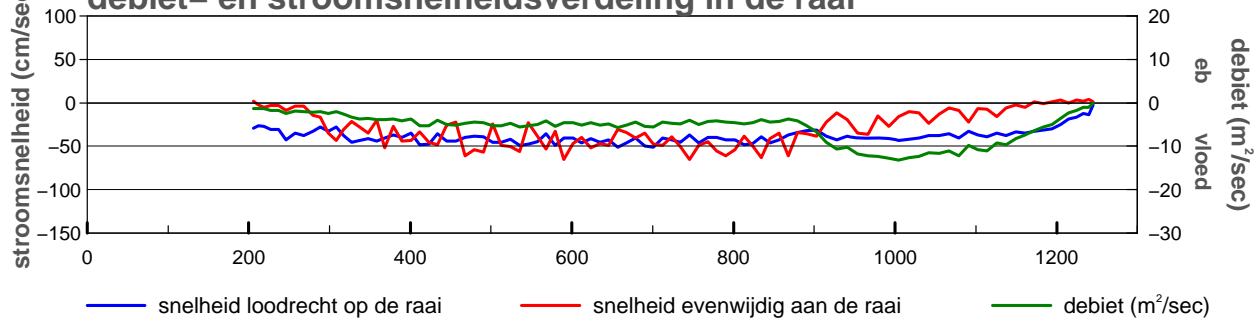

gevaren traject langs de raai

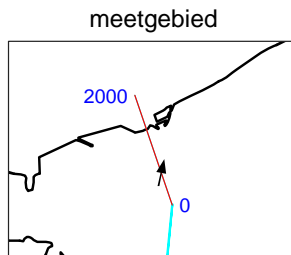
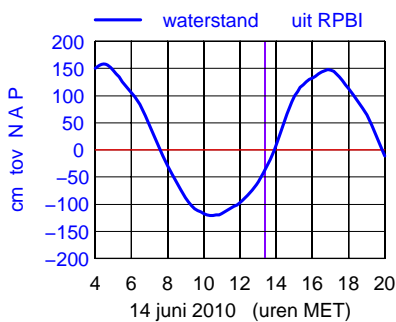
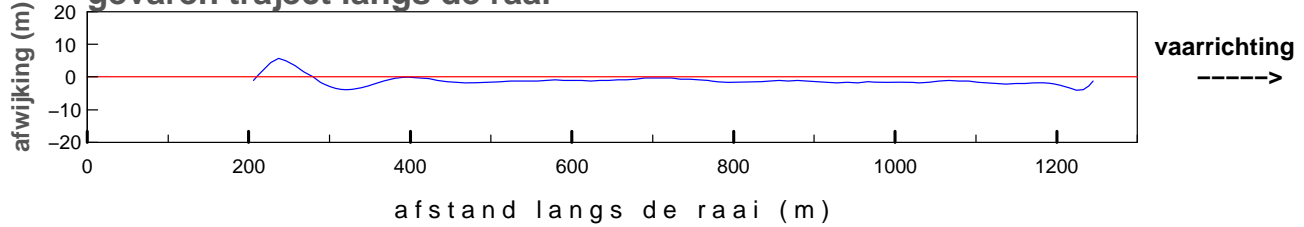

maximum gemiddelde stroom-
 snelheid in de vertikaal

afstand uit nulpunt : 590 m
 stroomsnelheid : 77 cm/sec
 stroomrichting : 13°

doorstroomoppervlak : -15611 m²
 raaidebiet : -6074 m³/sec

gemeten snelheid (cm/sec)(eb > 0 ,vloed < 0)

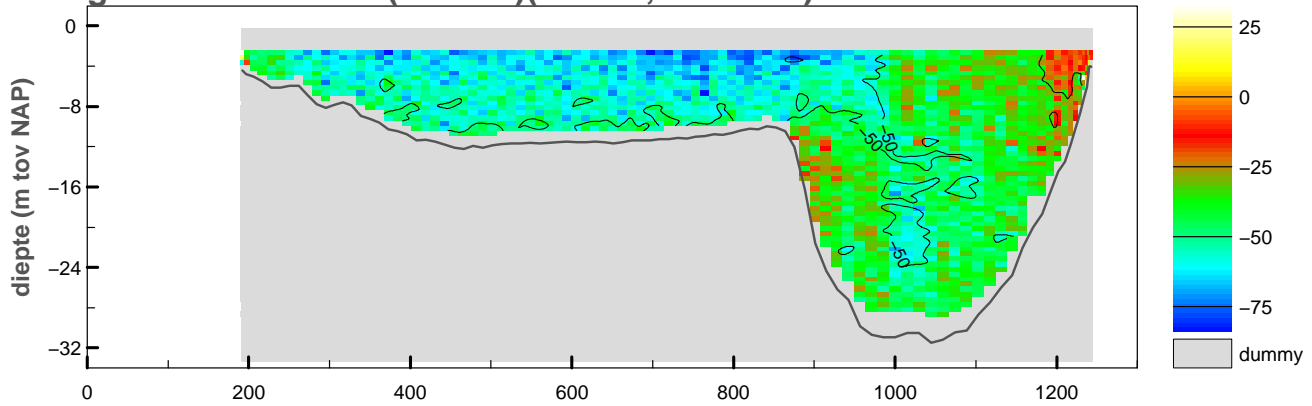

gemiddelde stroomsnelheid in de vertikaal

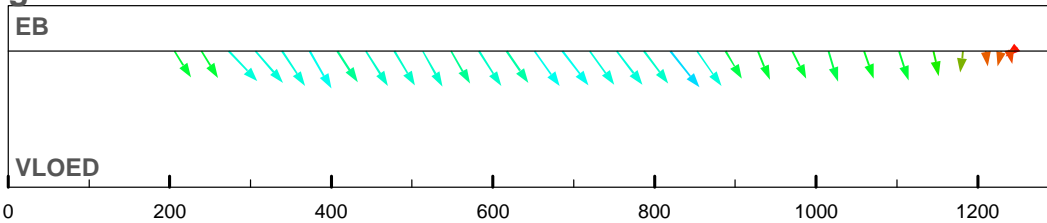

debiet- en stroomsnelheidsverdeling in de raai

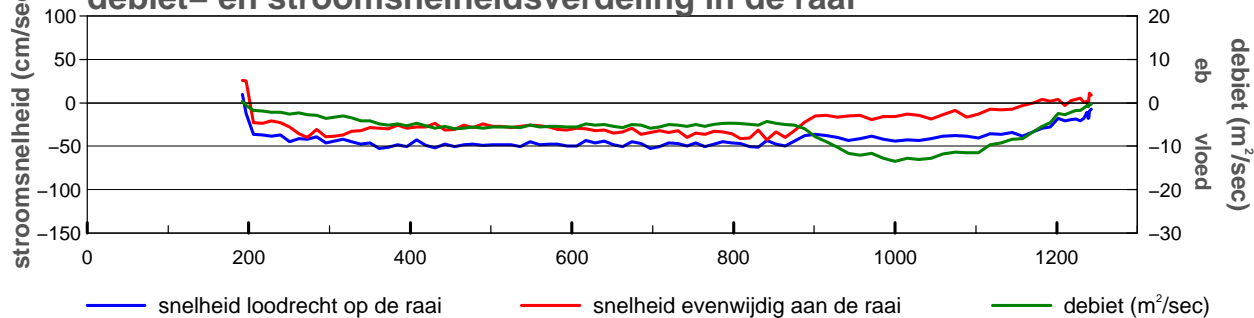

gevaren traject langs de raai

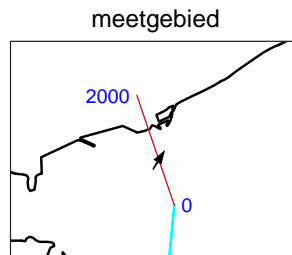
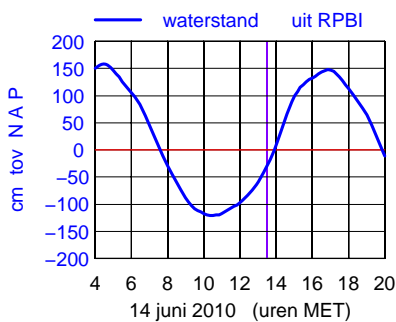
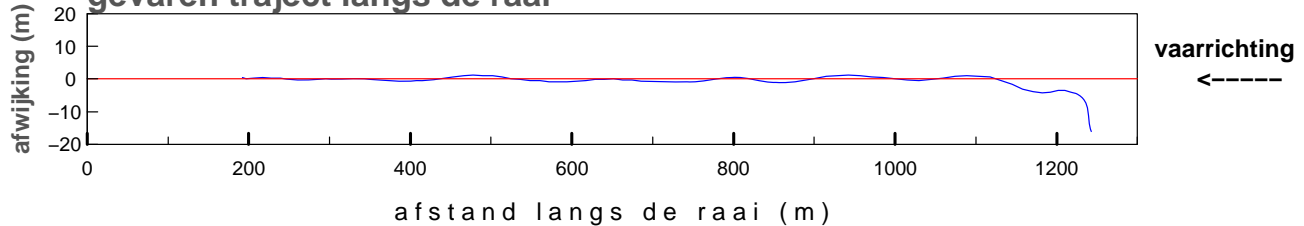

maximum gemiddelde stroom-
 snelheid in de vertikaal

afstand uit nulpunt : 820 m
 stroomsnelheid : 64 cm/sec
 stroomrichting : 32°

doorstroomoppervlak : -15654 m²
 raaidebiet : -6540 m³/sec

gemeten snelheid (cm/sec)(eb > 0 ,vloed < 0)

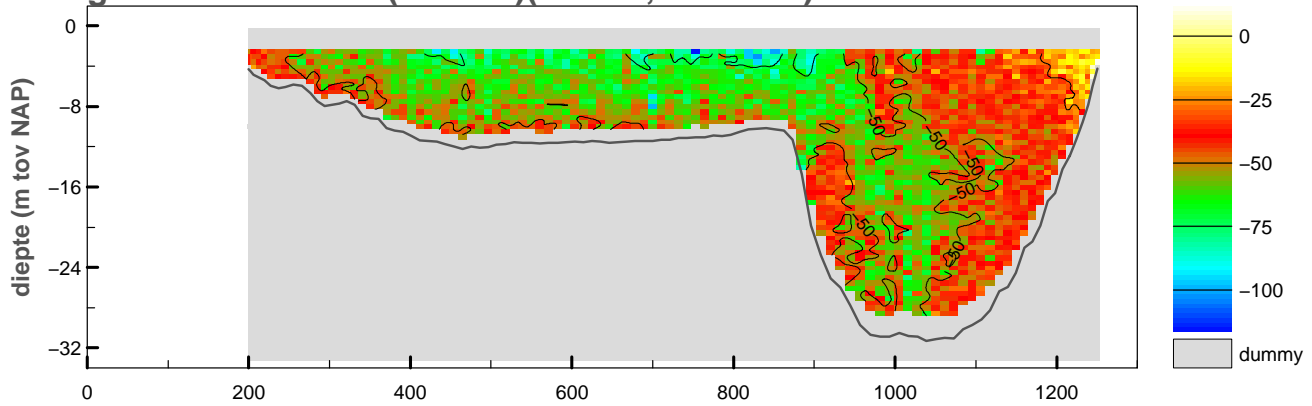

gemiddelde stroomsnelheid in de vertikaal

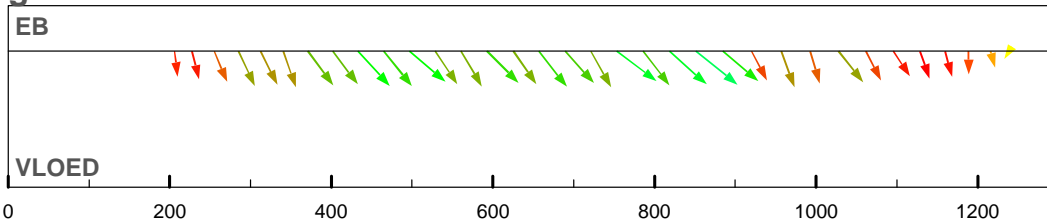

debiet- en stroomsnelheidsverdeling in de raai

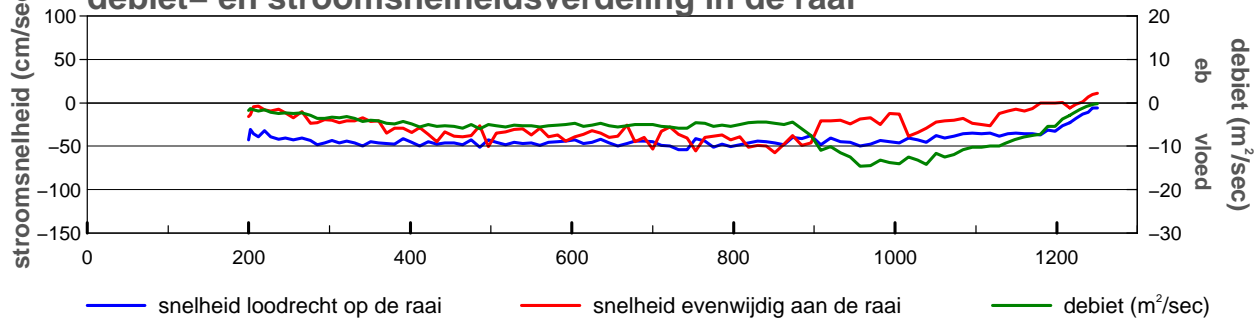

gevaren traject langs de raai

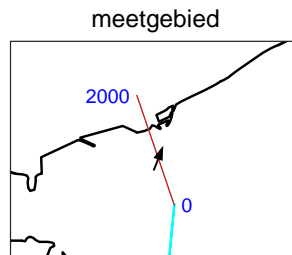
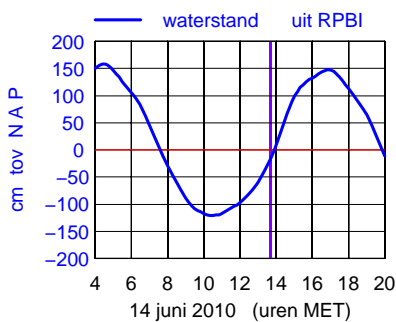
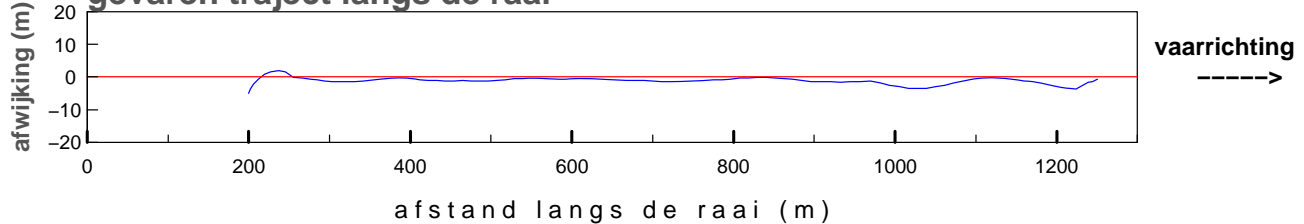

maximum gemiddelde stroom-
 snelheid in de vertikaal

afstand uit nulpunt : 851 m
 stroomsnelheid : 74 cm/sec
 stroomrichting : 20°

doorstroomoppervlak : -15872 m²
 raaidebiet : -6686 m³/sec

gemeten snelheid (cm/sec)(eb > 0 ,vloed < 0)

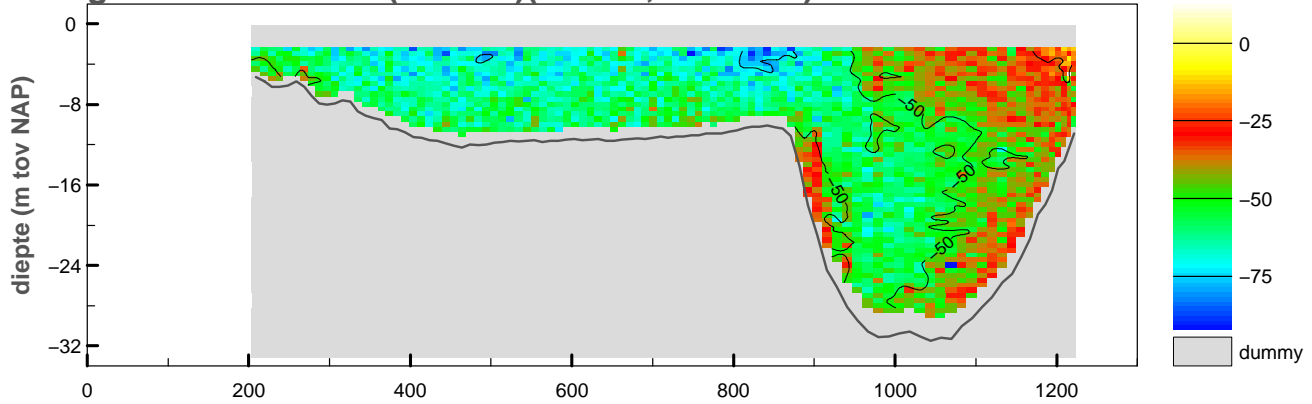

gemiddelde stroomsnelheid in de vertikaal

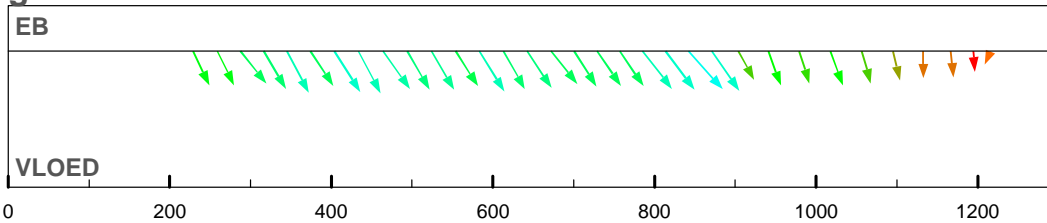

debiet- en stroomsnelheidsverdeling in de raai

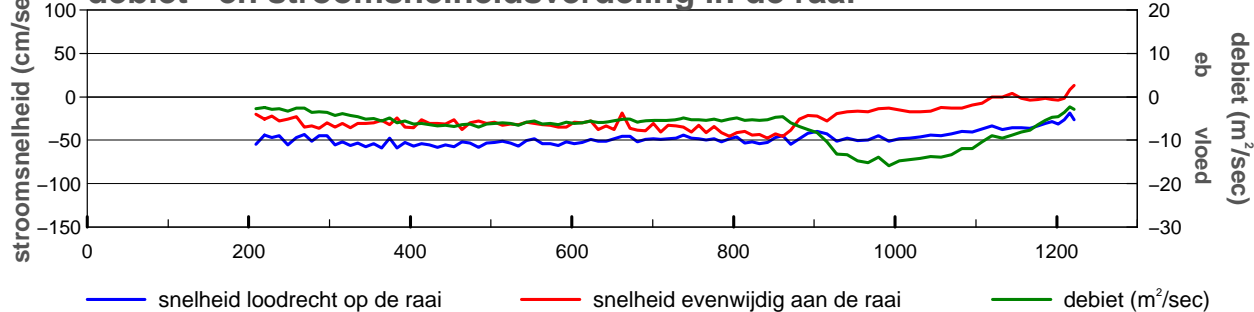

gevaren traject langs de raai

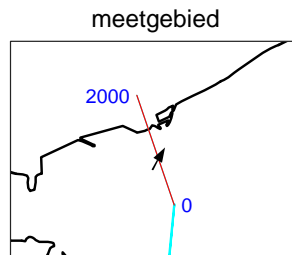
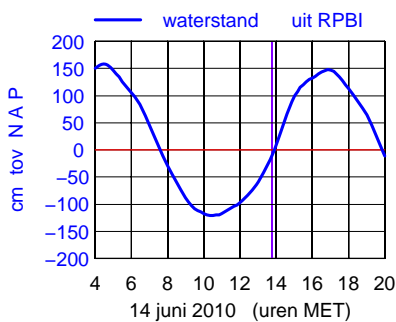
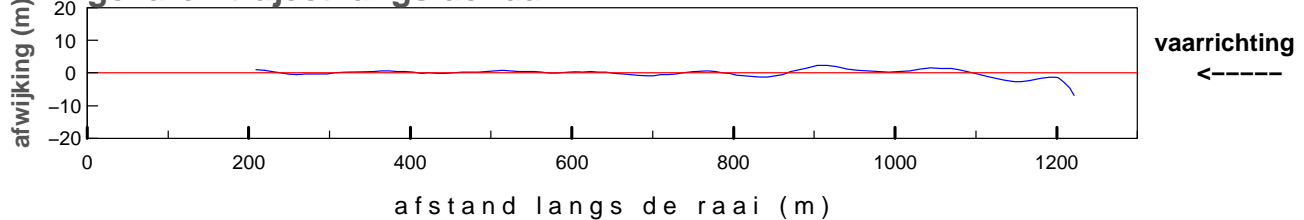

maximum gemiddelde stroom-
 snelheid in de vertikaal

afstand uit nulpunt : 842 m
 stroomsnelheid : 71 cm/sec
 stroomrichting : 29°

doorstroomoppervlak : -15645 m²
 raaidebiet : -7239 m³/sec

gemeten snelheid (cm/sec)(eb > 0 ,vloed < 0)

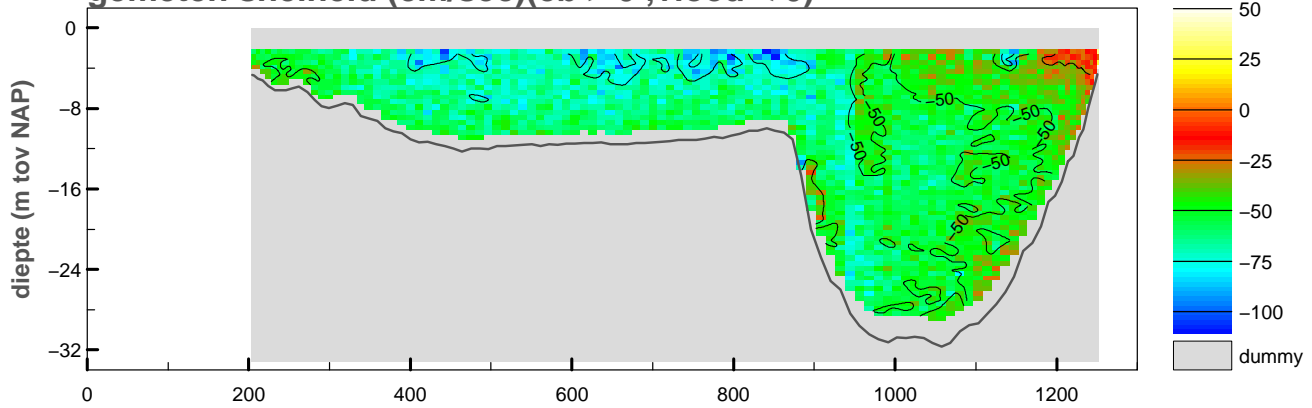

gemiddelde stroomsnelheid in de vertikaal

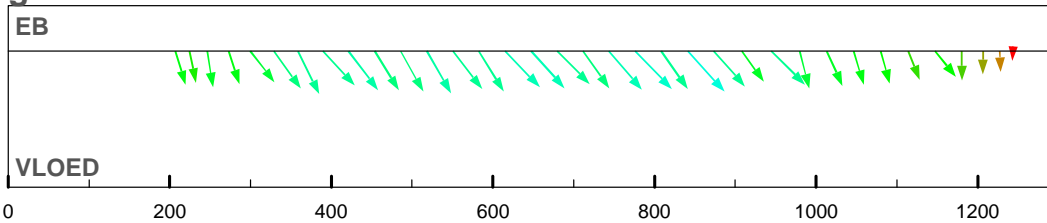

debiet- en stroomsnelheidsverdeling in de raai

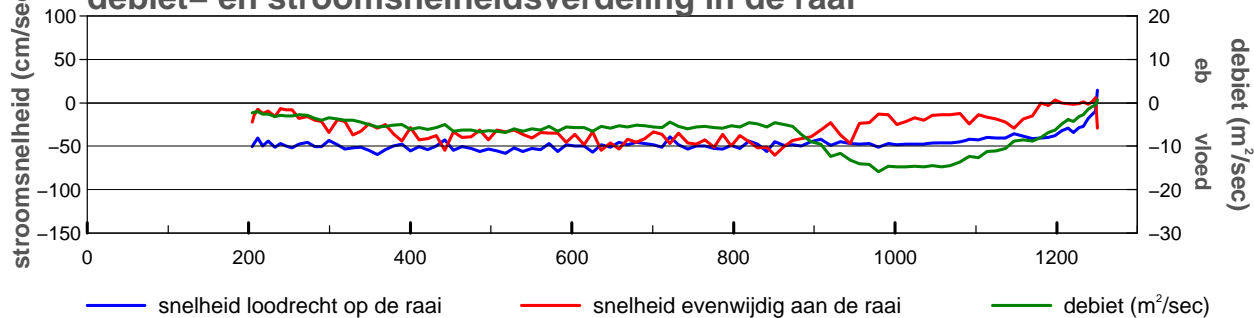

gevaren traject langs de raai

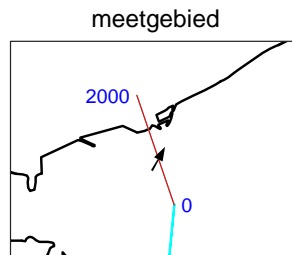
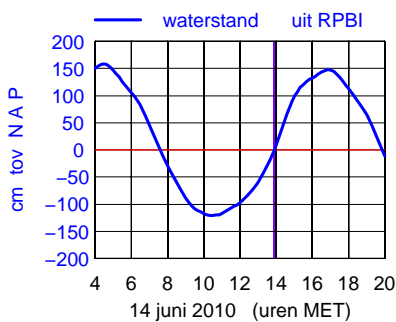
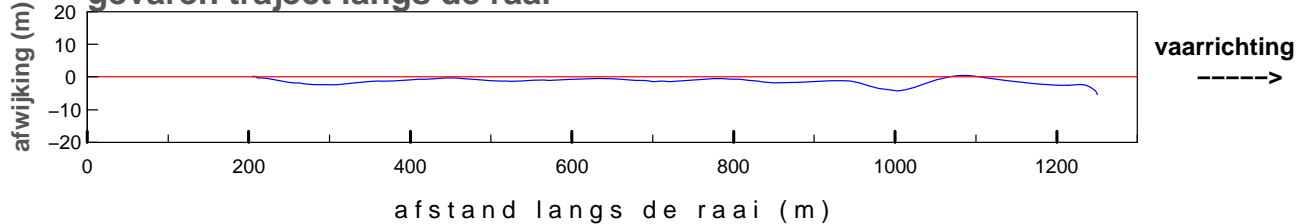

maximum gemiddelde stroom-
 snelheid in de vertikaal

afstand uit nulpunt : 841 m
 stroomsnelheid : 76 cm/sec
 stroomrichting : 28°

doorstroomoppervlak : -16065 m²
 raaidebiet : -7479 m³/sec

gemeten snelheid (cm/sec)(eb > 0 ,vloed < 0)

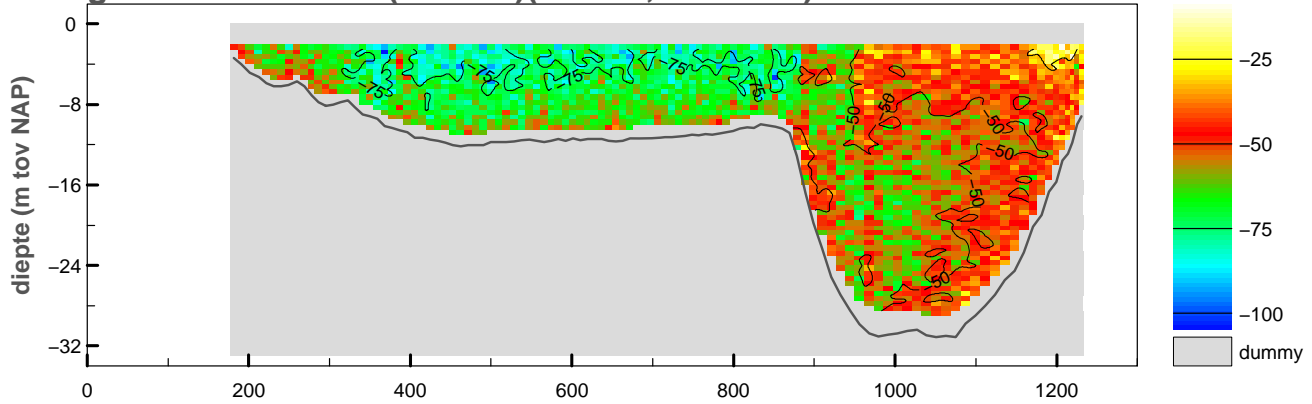

gemiddelde stroomsnelheid in de vertikaal

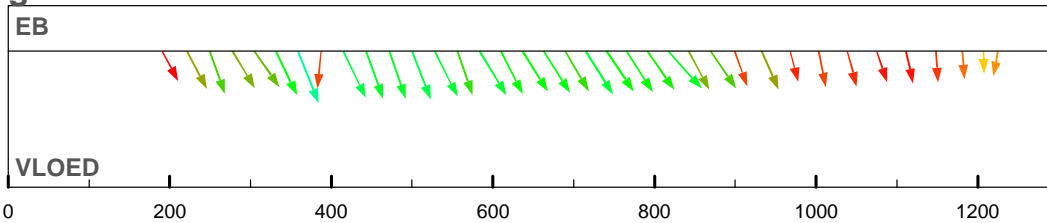

debiet- en stroomsnelheidsverdeling in de raai

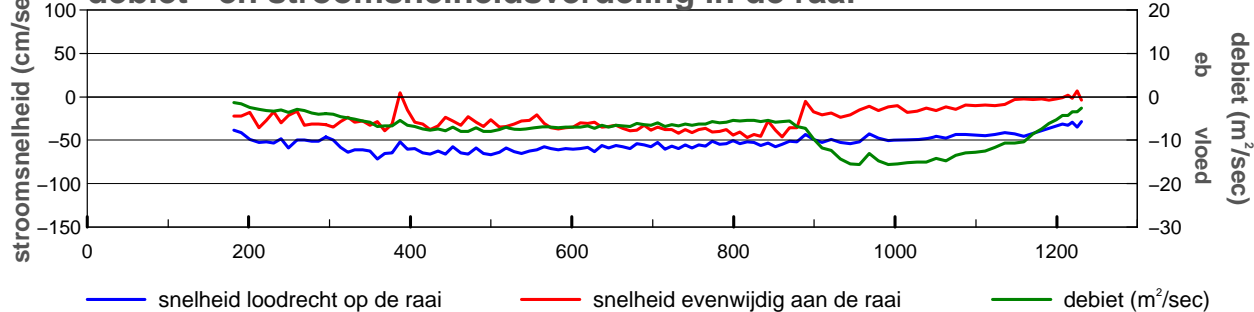

gevaren traject langs de raai

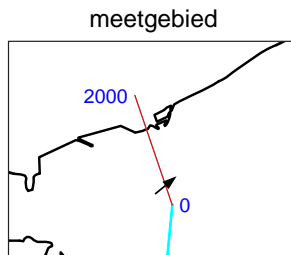
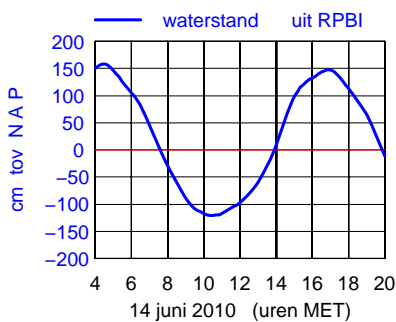
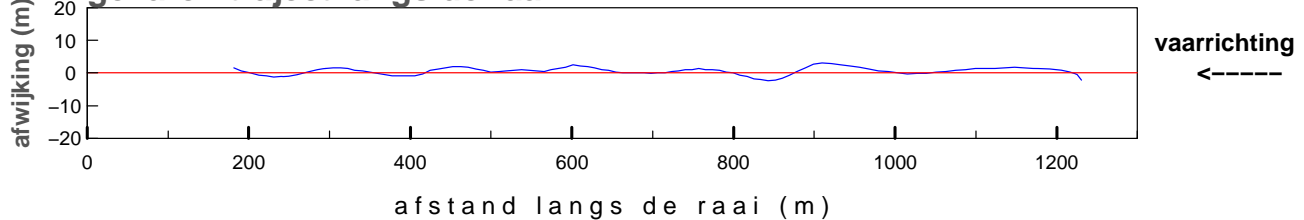

maximum gemiddelde stroom-
 snelheid in de vertikaal

afstand uit nulpunt : 359 m
 stroomsnelheid : 77 cm/sec
 stroomrichting : 49°

doorstroomoppervlak : -16041 m²
 raaidebiet : -8227 m³/sec

gemeten snelheid (cm/sec)(eb > 0 ,vloed < 0)

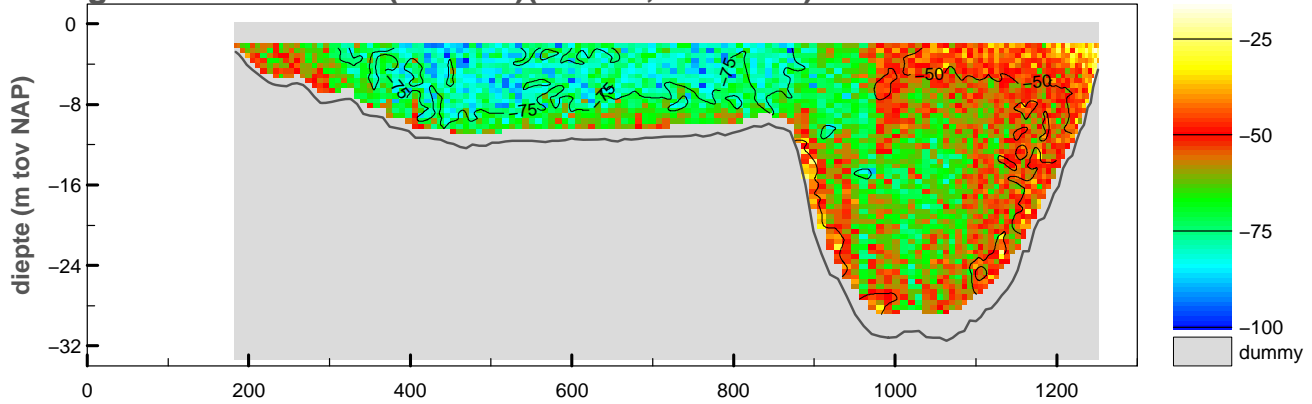

gemiddelde stroomsnelheid in de vertikaal

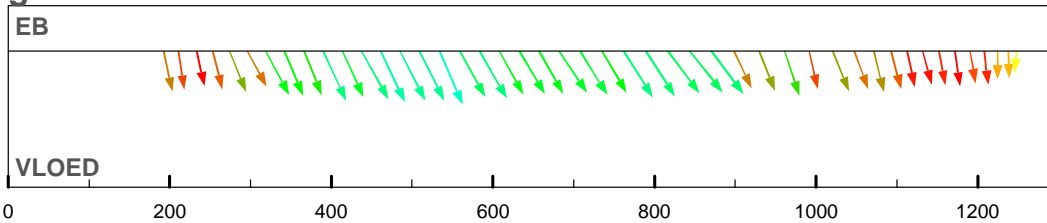

debiet- en stroomsnelheidsverdeling in de raai

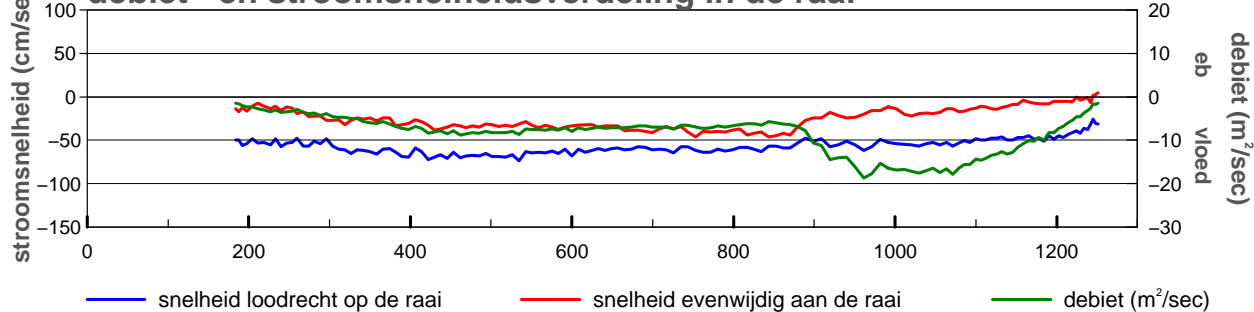

gevaren traject langs de raai

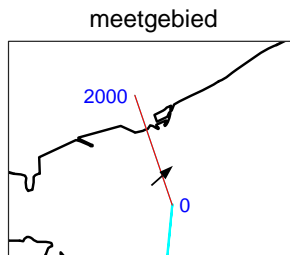
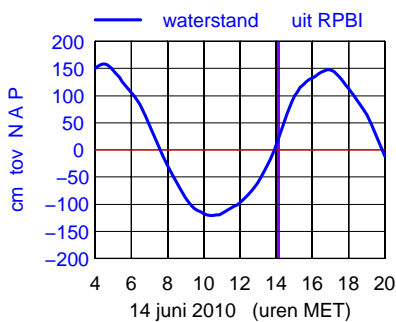
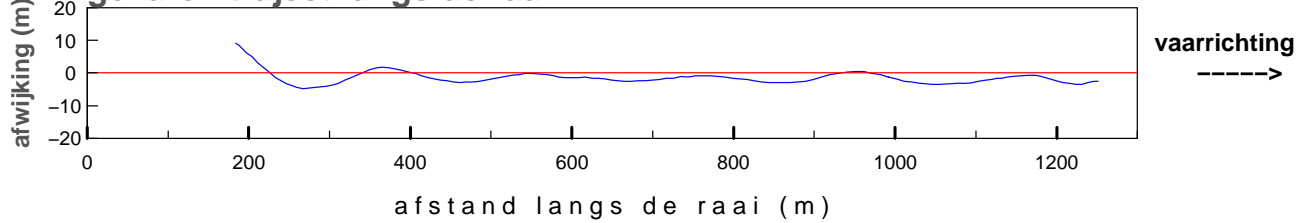

maximum gemiddelde stroom-
 snelheid in de vertikaal

afstand uit nulpunt : 534 m
 stroomsnelheid : 80 cm/sec
 stroomrichting : 48°

doorstroomoppervlak : -16390 m²
 raaidebiet : -9177 m³/sec

gemeten snelheid (cm/sec)(eb > 0 ,vloed < 0)

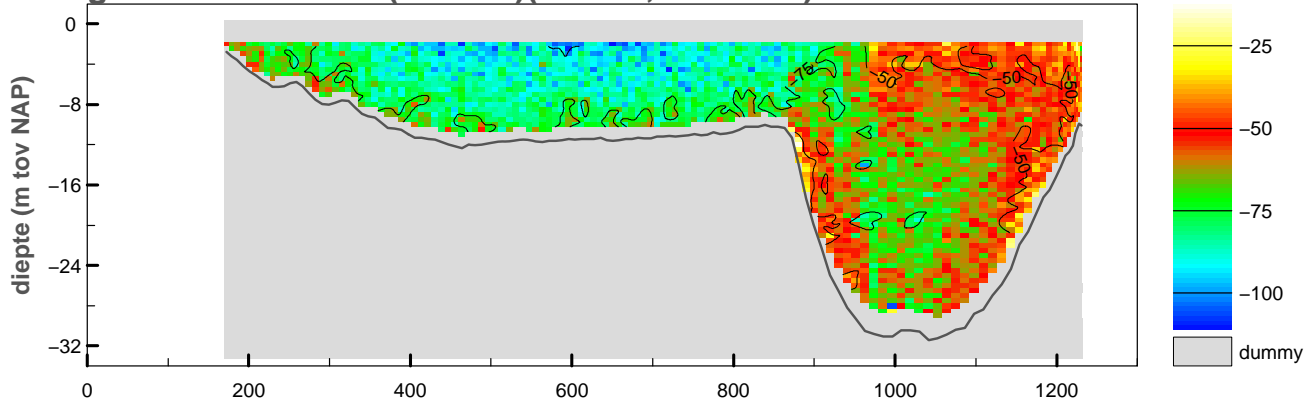

gemiddelde stroomsnelheid in de vertikaal

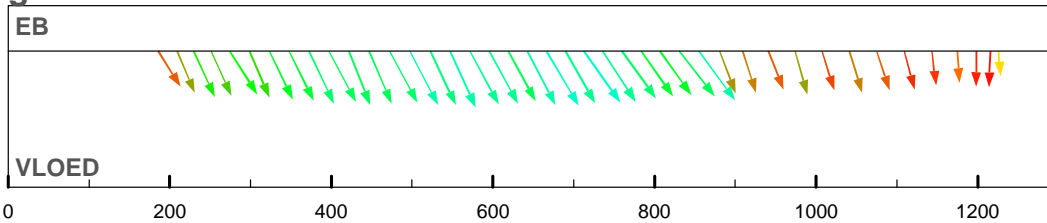

debiet- en stroomsnelheidsverdeling in de raai

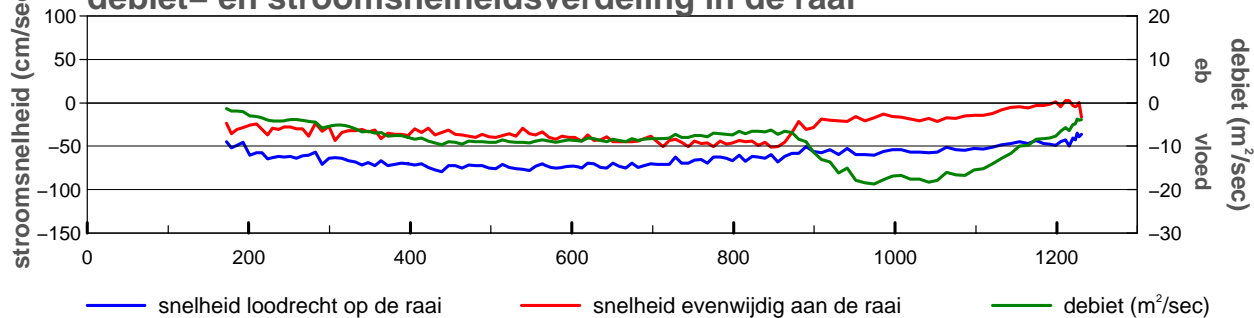

gevaren traject langs de raai

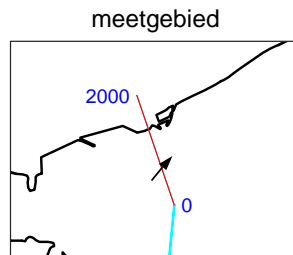
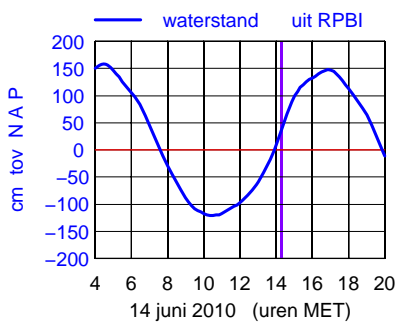
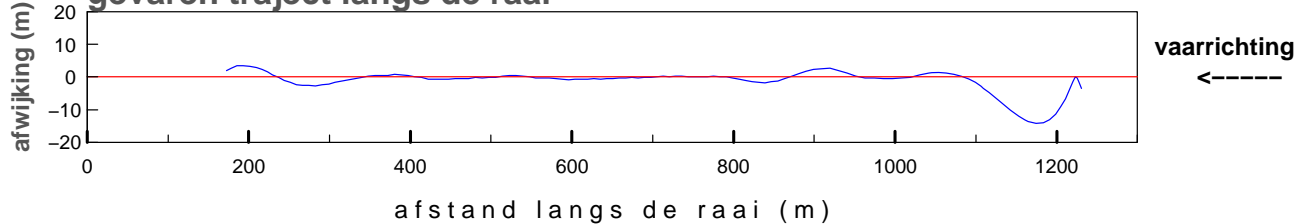

maximum gemiddelde stroom-
 snelheid in de vertikaal

afstand uit nulpunt : 666 m
 stroomsnelheid : 87 cm/sec
 stroomrichting : 40°

doorstroomoppervlak : -16317 m²
 raaidebiet : -9863 m³/sec

gemeten snelheid (cm/sec)(eb > 0 ,vloed < 0)

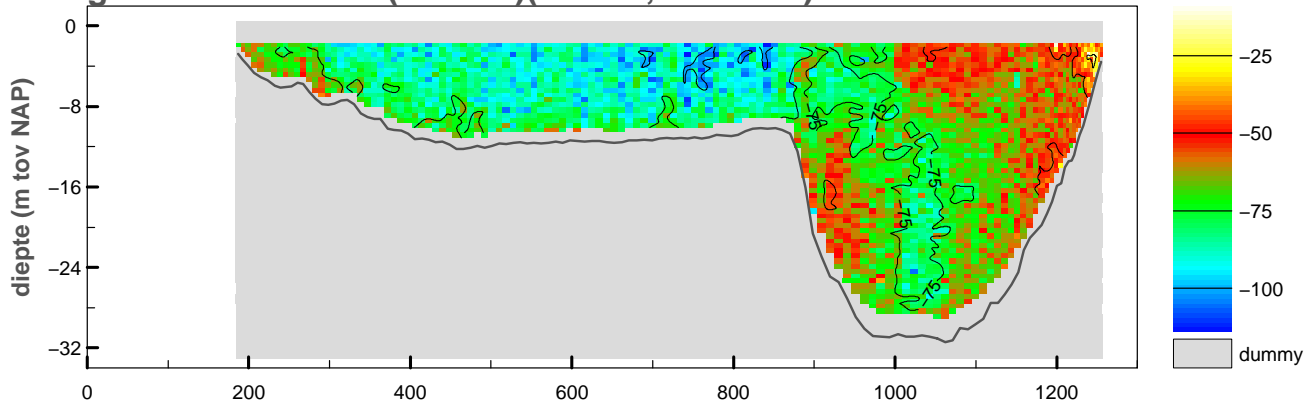

gemiddelde stroomsnelheid in de vertikaal

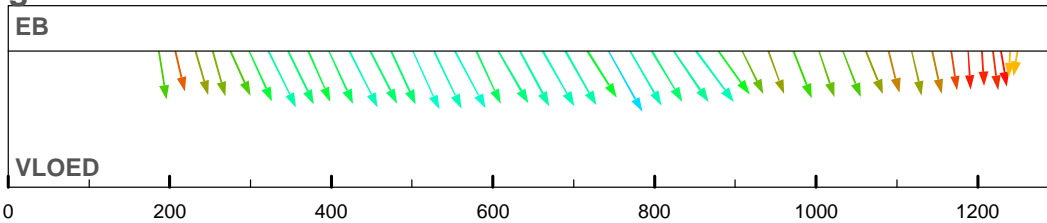

debiet- en stroomsnelheidsverdeling in de raai

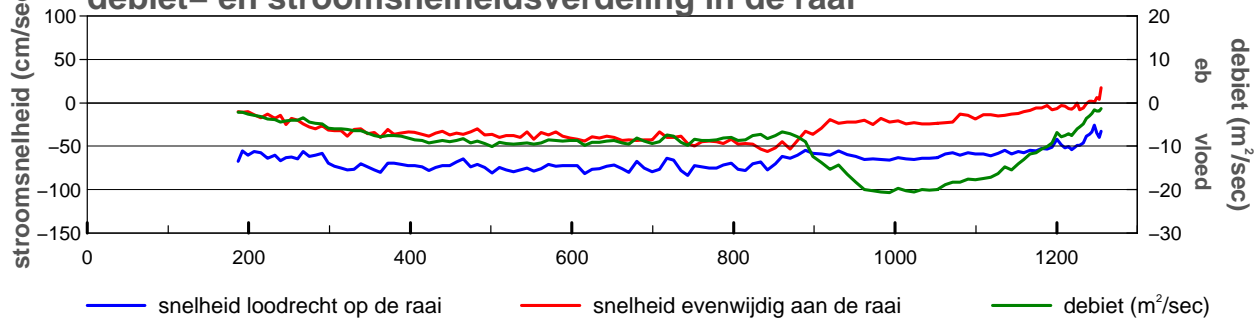

gevaren traject langs de raai

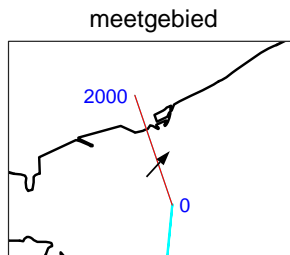
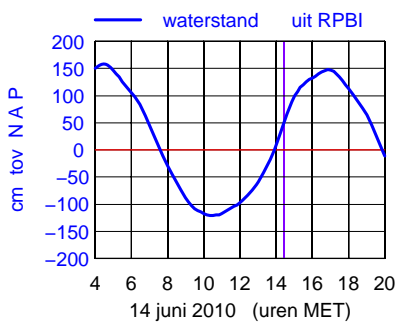
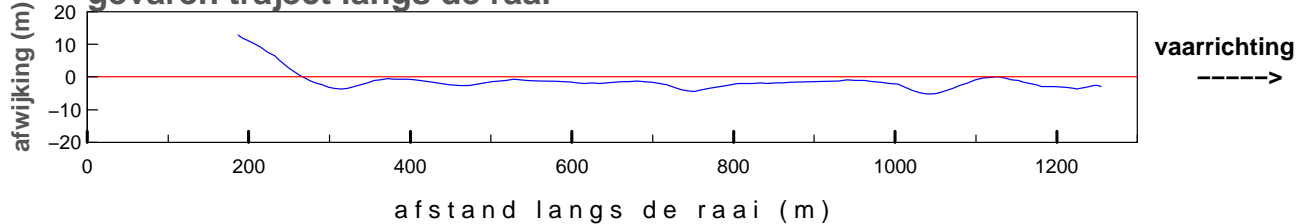

maximum gemiddelde stroom-
 snelheid in de vertikaal

afstand uit nulpunt : 743 m
 stroomsnelheid : 96 cm/sec
 stroomrichting : 42°

doorstroomoppervlak : -16675 m²
 raaidebiet : -10826 m³/sec

gemeten snelheid (cm/sec)(eb > 0 ,vloed < 0)

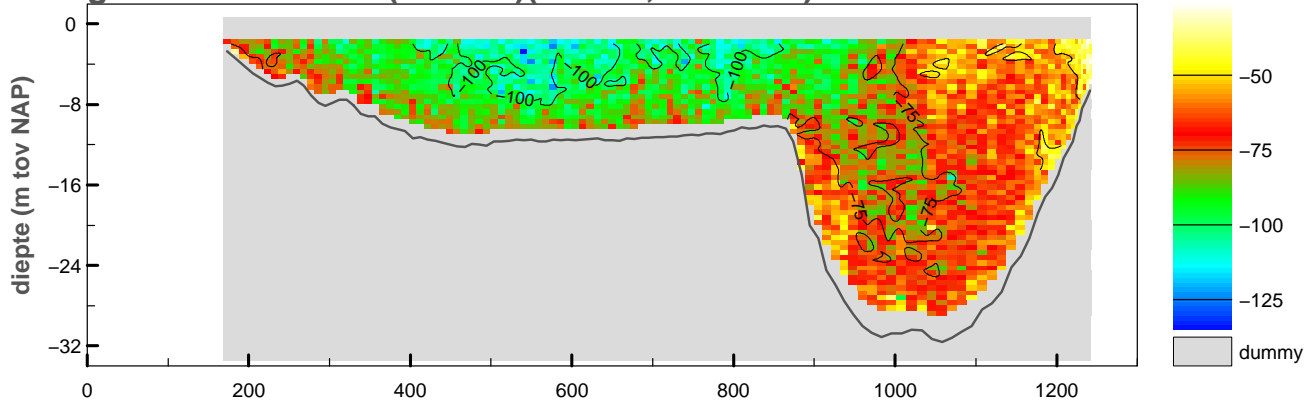

gemiddelde stroomsnelheid in de vertikaal

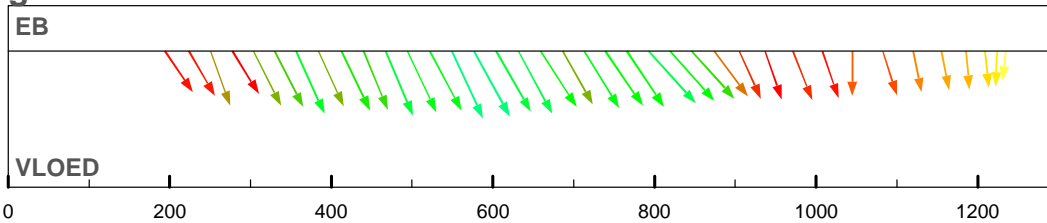

debiet- en stroomsnelheidsverdeling in de raai

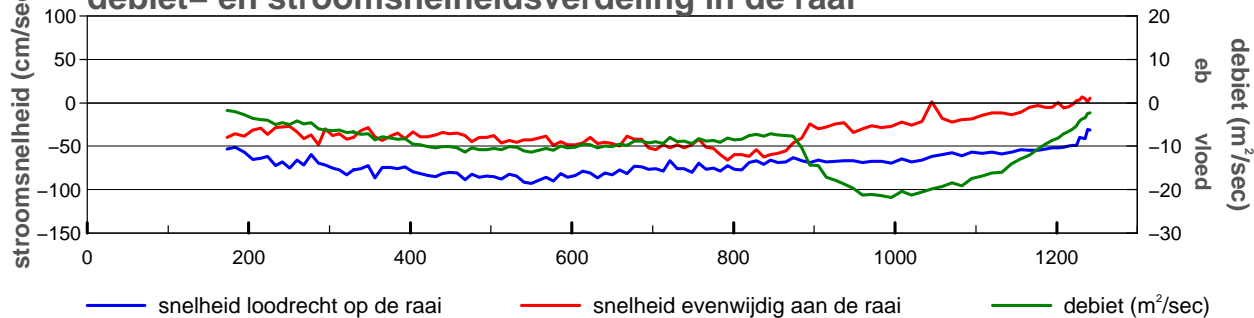

gevaren traject langs de raai

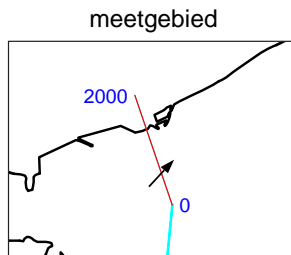
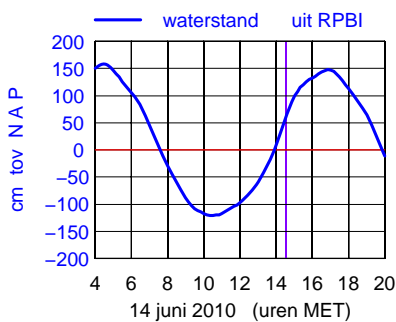
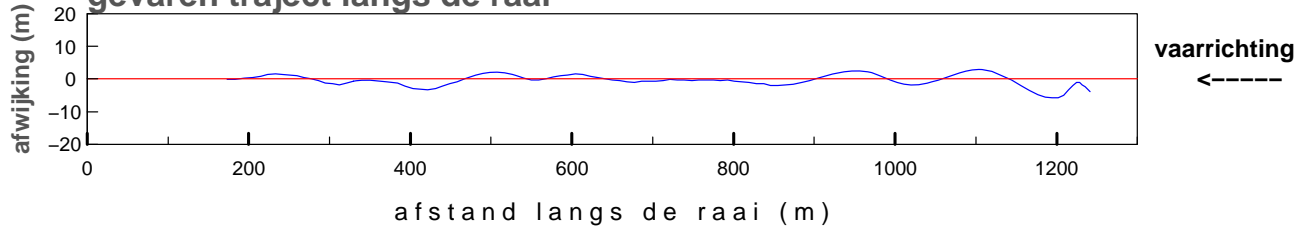

maximum gemiddelde stroom-
 snelheid in de vertikaal

afstand uit nulpunt : 577 m
 stroomsnelheid : 103 cm/sec
 stroomrichting : 42°

doorstroomoppervlak : -16743 m²
 raaidebiet : -11512 m³/sec

gemeten snelheid (cm/sec)(eb > 0 ,vloed < 0)

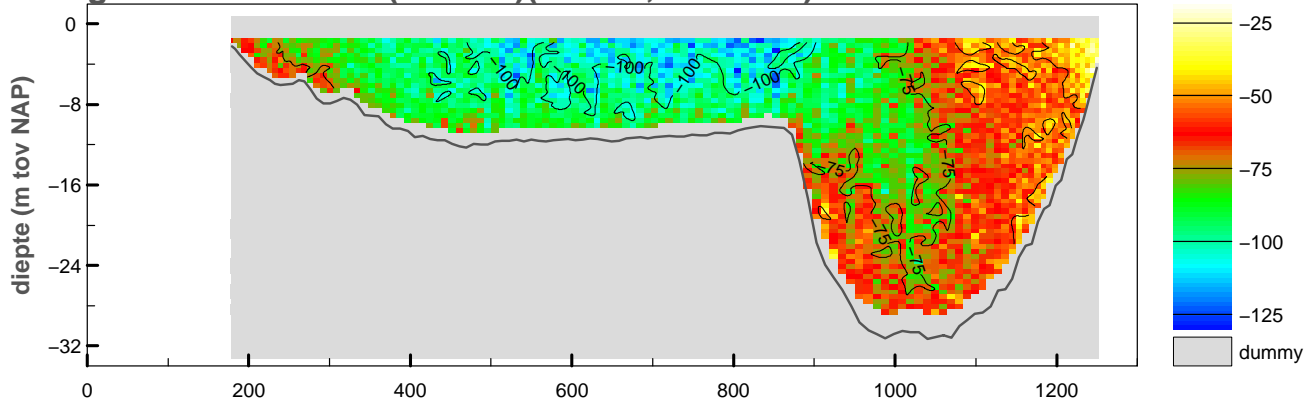

gemiddelde stroomsnelheid in de vertikaal

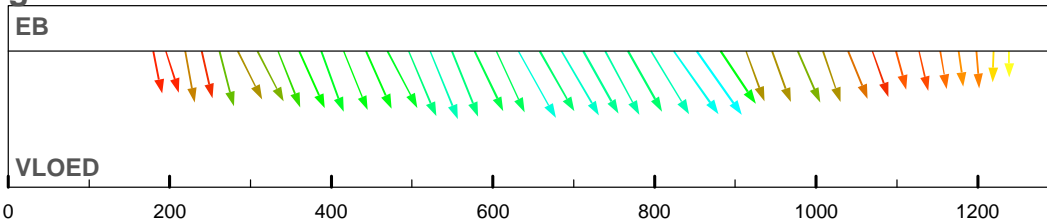

debiet- en stroomsnelheidsverdeling in de raai

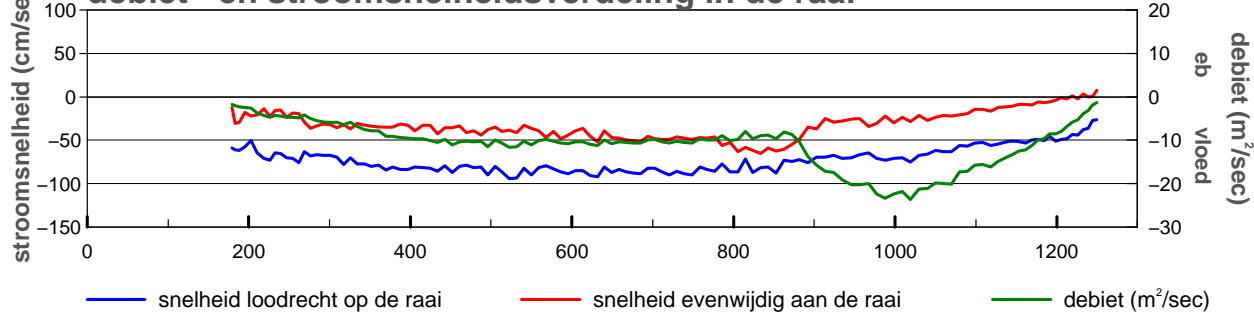

gevaren traject langs de raai

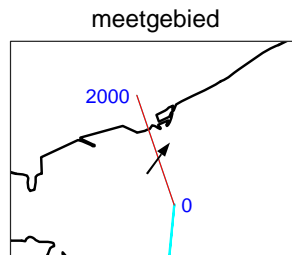
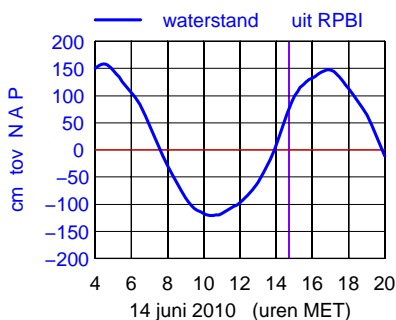
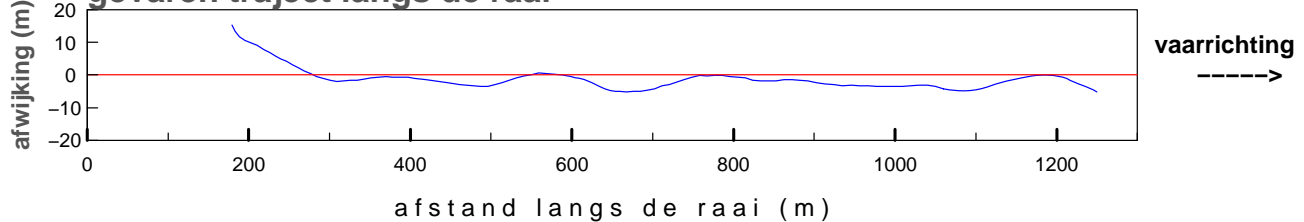

maximum gemiddelde stroom-
 snelheid in de vertikaal

afstand uit nulpunt : 852 m
 stroomsnelheid : 108 cm/sec
 stroomrichting : 36°

doorstroomoppervlak : -16873 m²
 raaidebiet : -11892 m³/sec

gemeten snelheid (cm/sec)(eb > 0 ,vloed < 0)

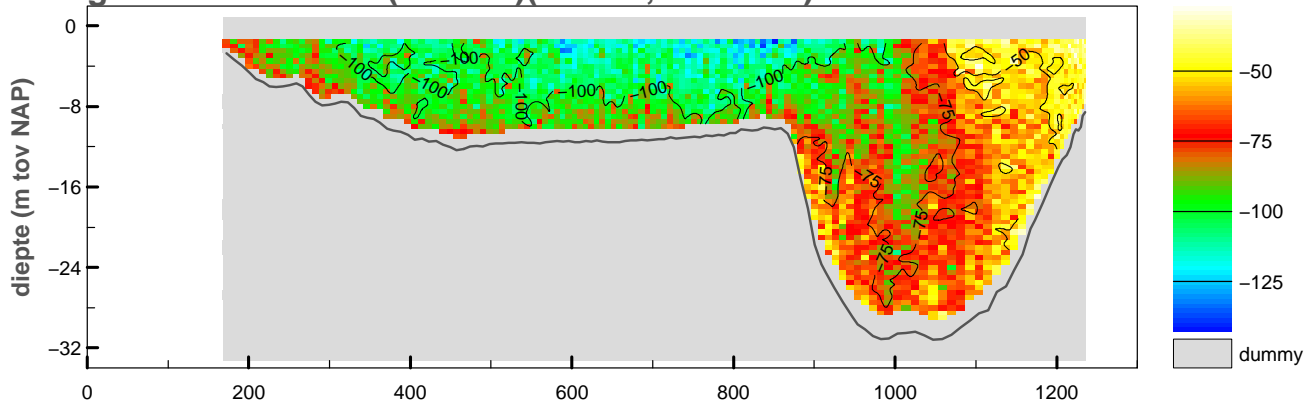

gemiddelde stroomsnelheid in de vertikaal

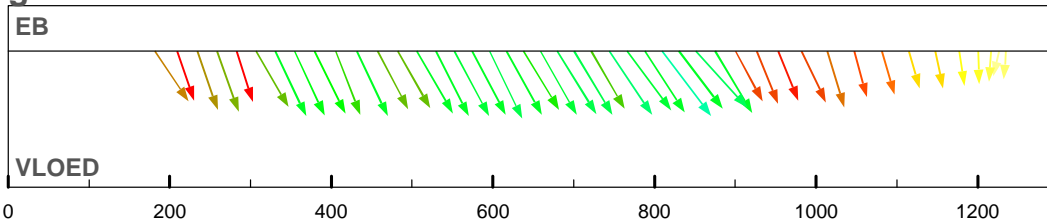

debiet- en stroomsnelheidsverdeling in de raai

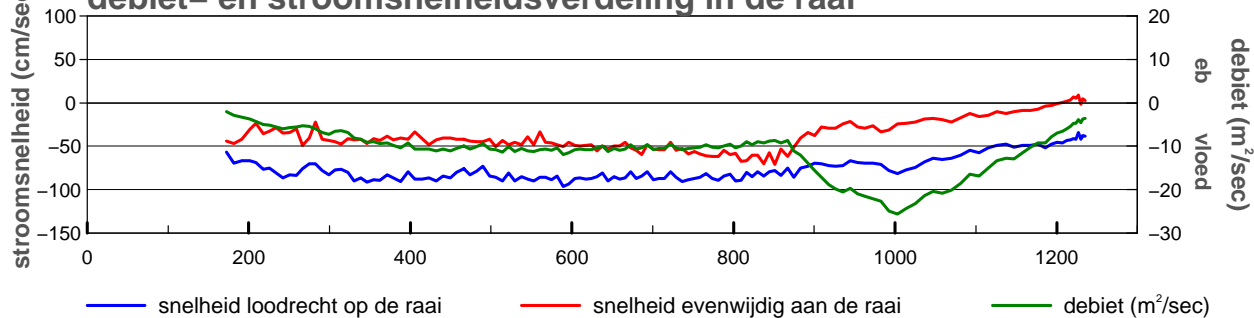

gevaren traject langs de raai

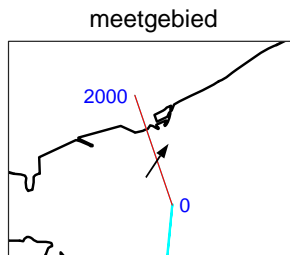
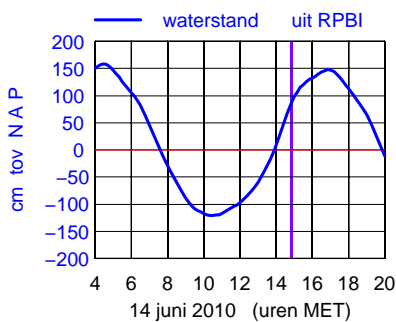
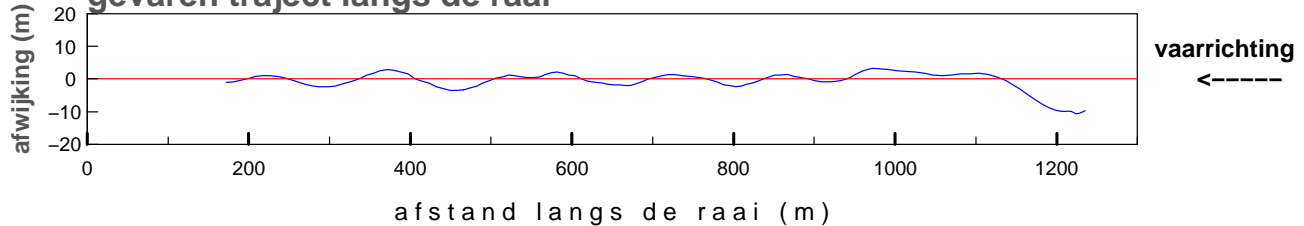

maximum gemiddelde stroom-
 snelheid in de vertikaal

afstand uit nulpunt : 810 m
 stroomsnelheid : 112 cm/sec
 stroomrichting : 34°

doorstroomoppervlak : -16913 m²
 raaidebiet : -12275 m³/sec

gemeten snelheid (cm/sec)(eb > 0 ,vloed < 0)

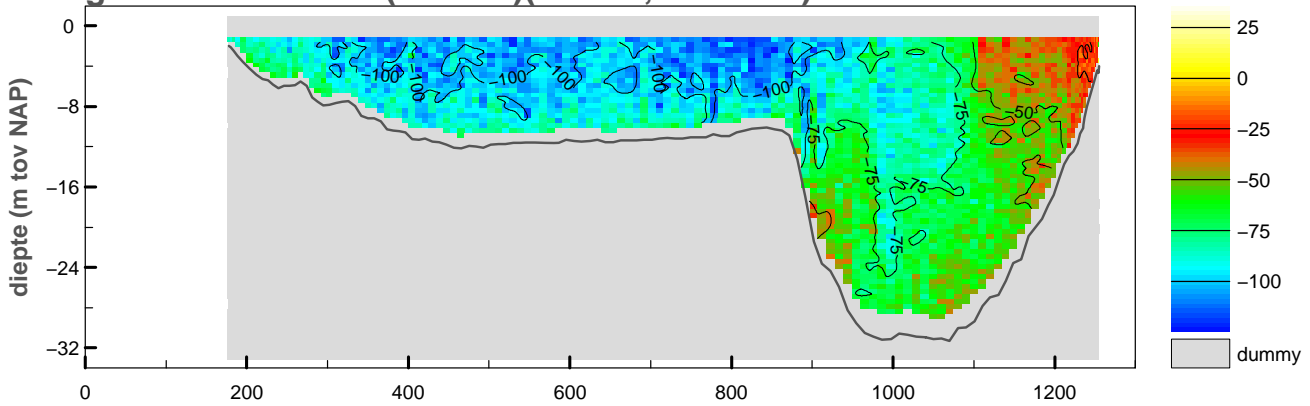

gemiddelde stroomsnelheid in de vertikaal

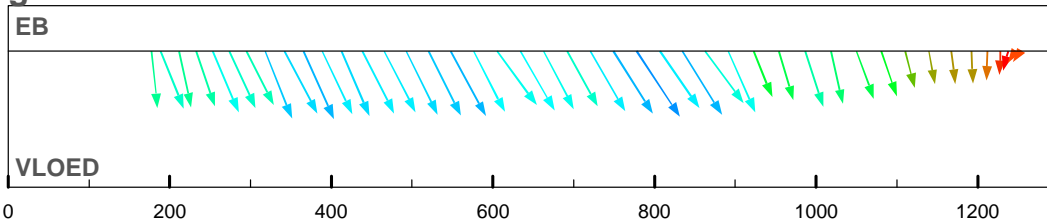

debiet- en stroomsnelheidsverdeling in de raai

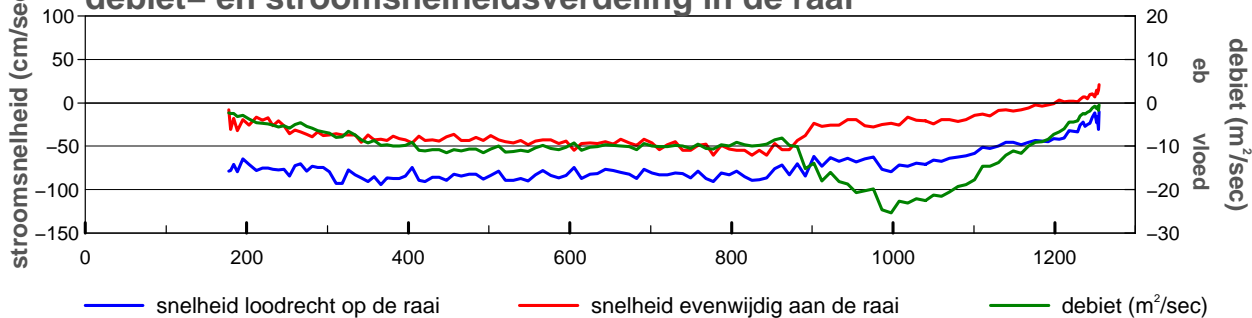

gevaren traject langs de raai

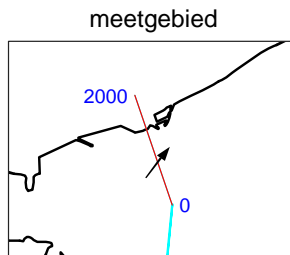
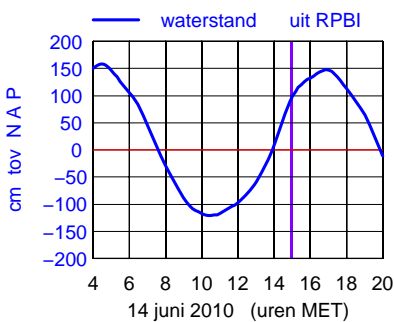
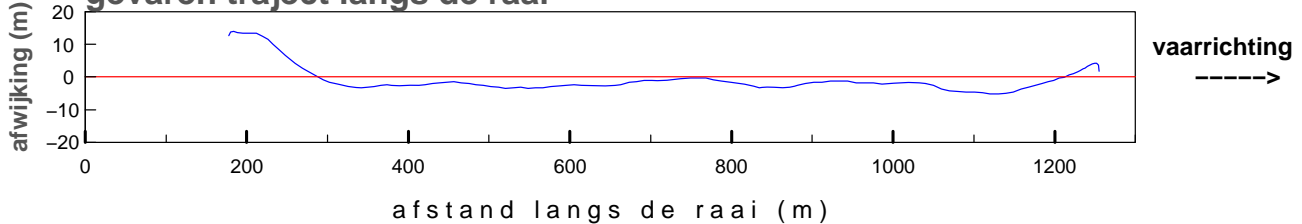

maximum gemiddelde stroom-
 snelheid in de vertikaal

afstand uit nulpunt : 778 m
 stroomsnelheid : 109 cm/sec
 stroomrichting : 37°

doorstroomoppervlak : -17153 m²
 raaidebiet : -12077 m³/sec

gemeten snelheid (cm/sec)(eb > 0 ,vloed < 0)

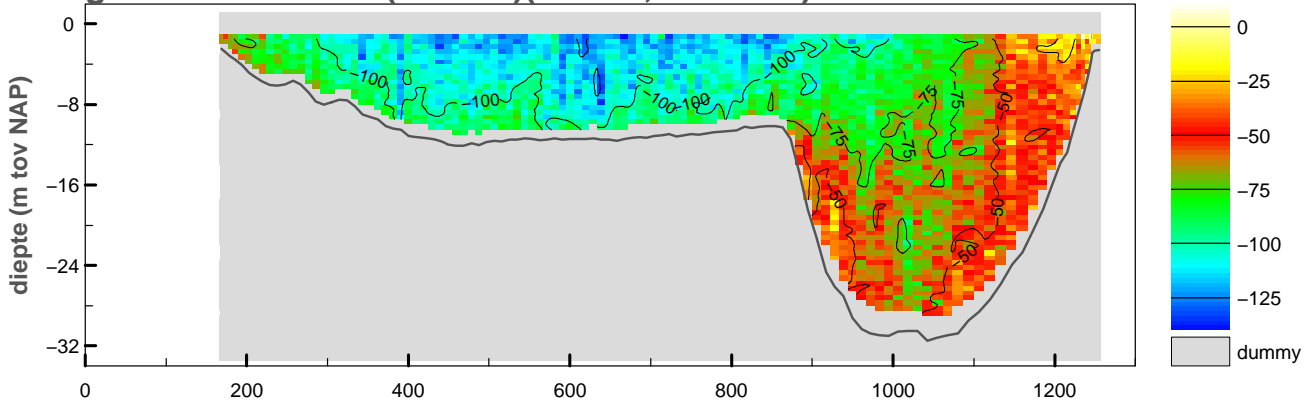

gemiddelde stroomsnelheid in de vertikaal

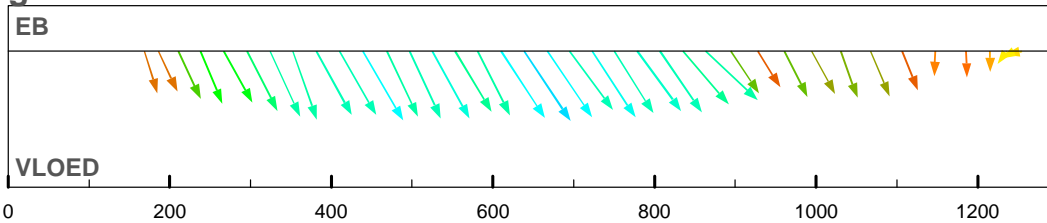

debiet- en stroomsnelheidsverdeling in de raai

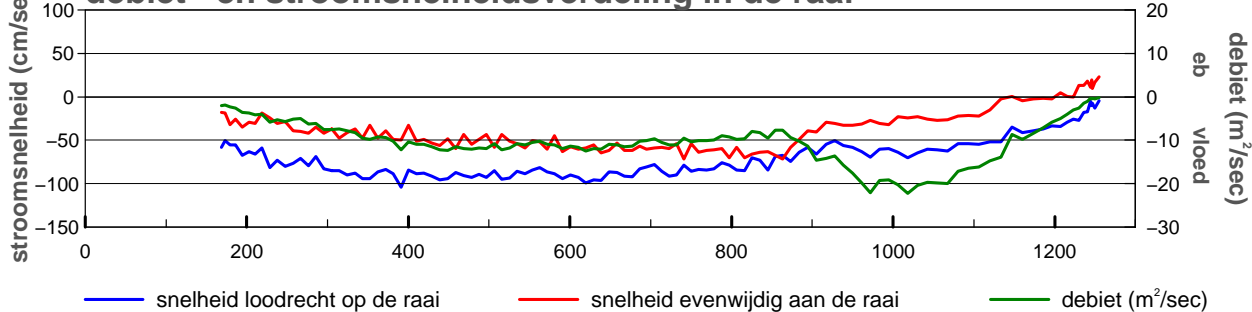

gevaren traject langs de raai

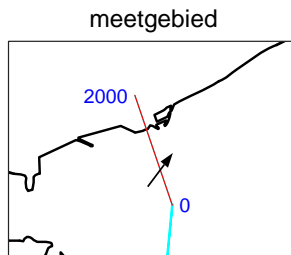
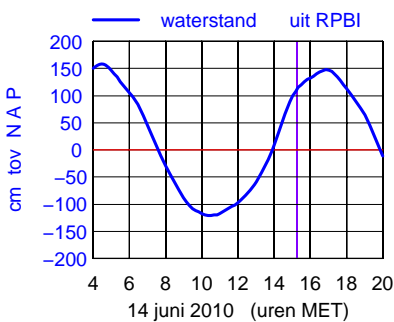
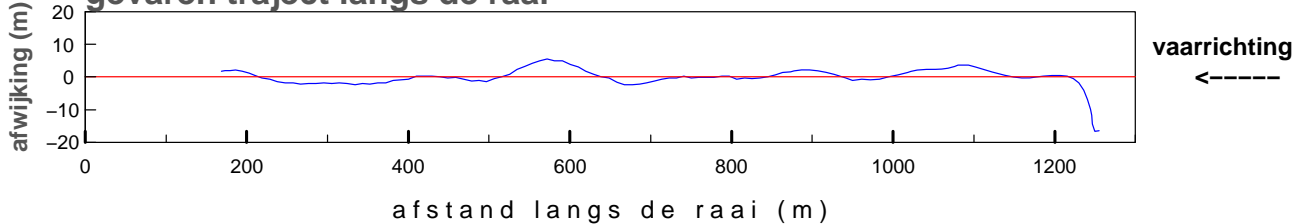

maximum gemiddelde stroom-
 snelheid in de vertikaal

afstand uit nulpunt : 639 m
 stroomsnelheid : 116 cm/sec
 stroomrichting : 37°

doorstroomoppervlak : -17266 m²
 raaidebiet : -11777 m³/sec

gemeten snelheid (cm/sec)(eb > 0 ,vloed < 0)

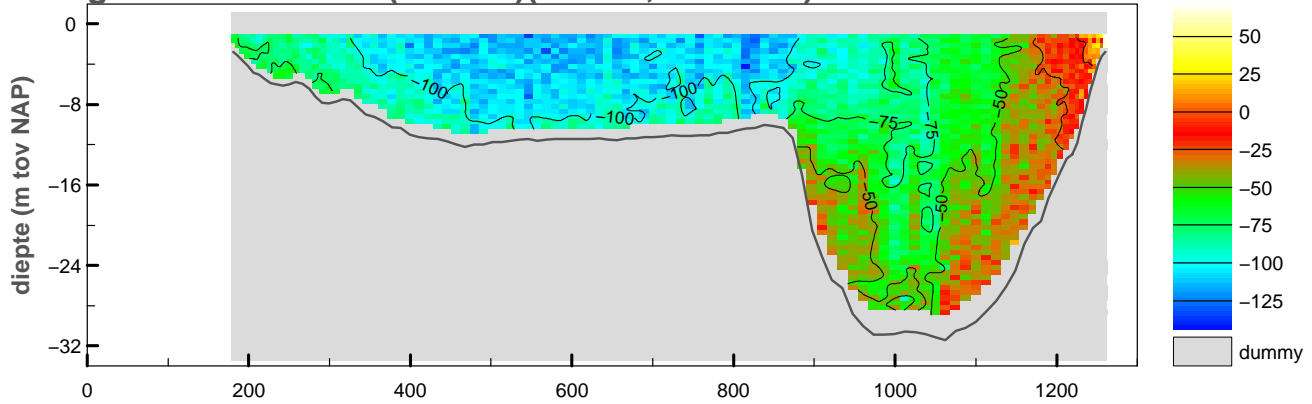

gemiddelde stroomsnelheid in de vertikaal

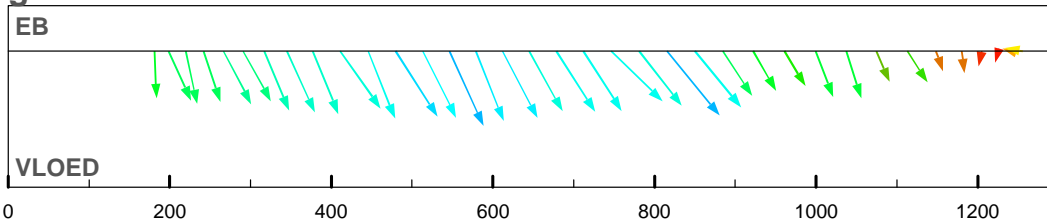

debiet- en stroomsnelheidsverdeling in de raai

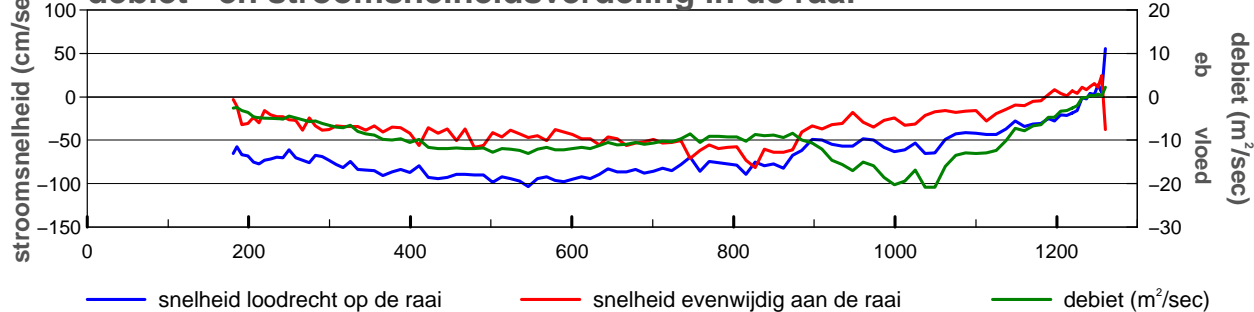

gevaren traject langs de raai

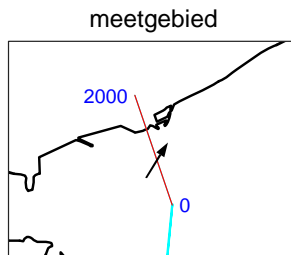
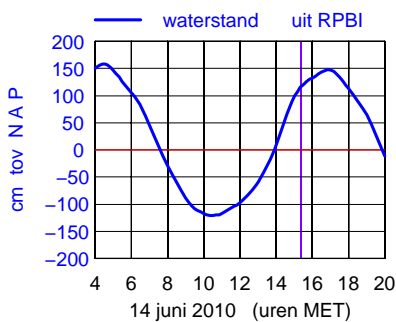
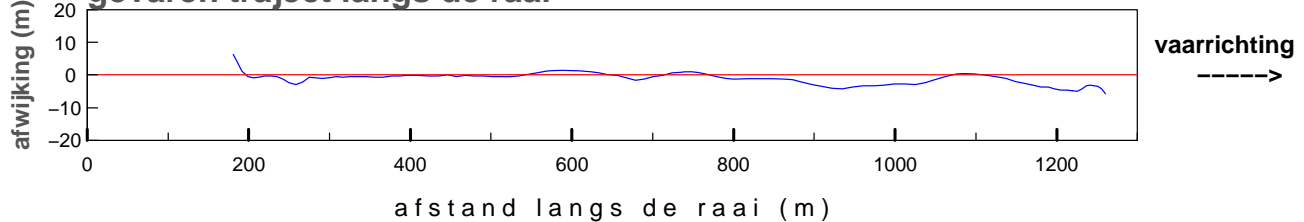

maximum gemiddelde stroom-
 snelheid in de vertikaal

afstand uit nulpunt : 816 m
 stroomsnelheid : 115 cm/sec
 stroomrichting : 32°

doorstroomoppervlak : -17380 m²
 raaidebiet : -11026 m³/sec

gemeten snelheid (cm/sec)(eb > 0 ,vloed < 0)

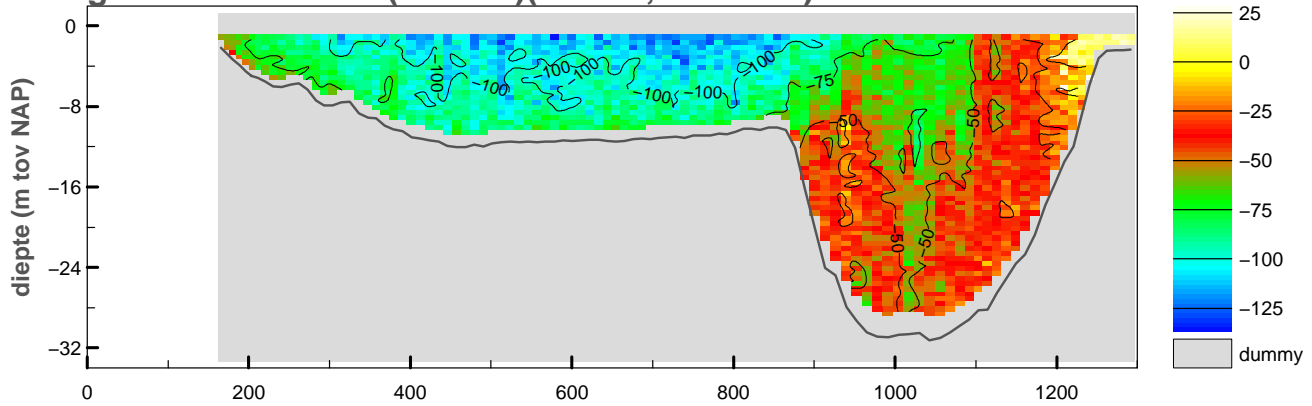

gemiddelde stroomsnelheid in de vertikaal

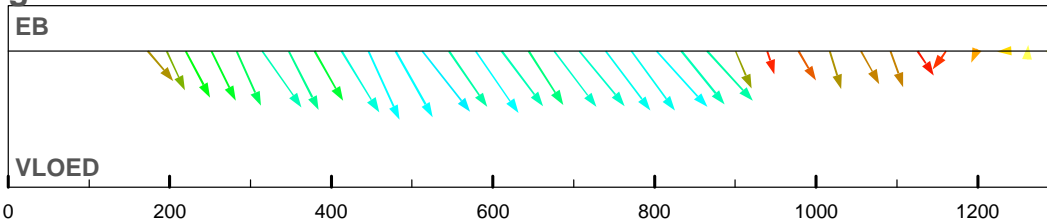

debiet- en stroomsnelheidsverdeling in de raai

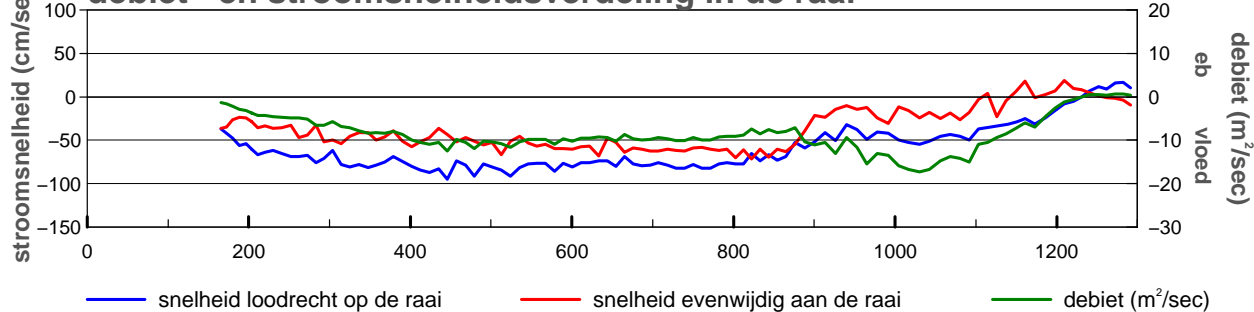

gevaren traject langs de raai

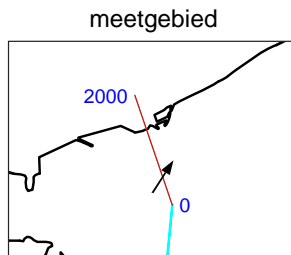
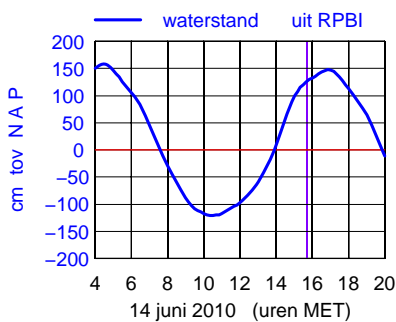
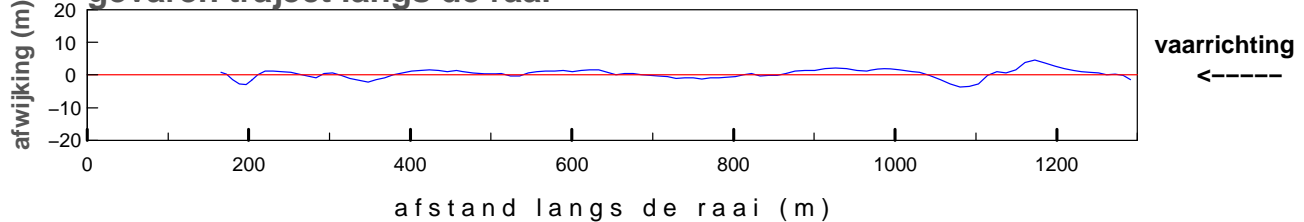

maximum gemiddelde stroom-
 snelheid in de vertikaal

afstand uit nulpunt : 513 m
 stroomsnelheid : 107 cm/sec
 stroomrichting : 33°

doorstroomoppervlak : -17525 m²
 raaidebiet : -9762 m³/sec

gemeten snelheid (cm/sec)(eb > 0 ,vloed < 0)

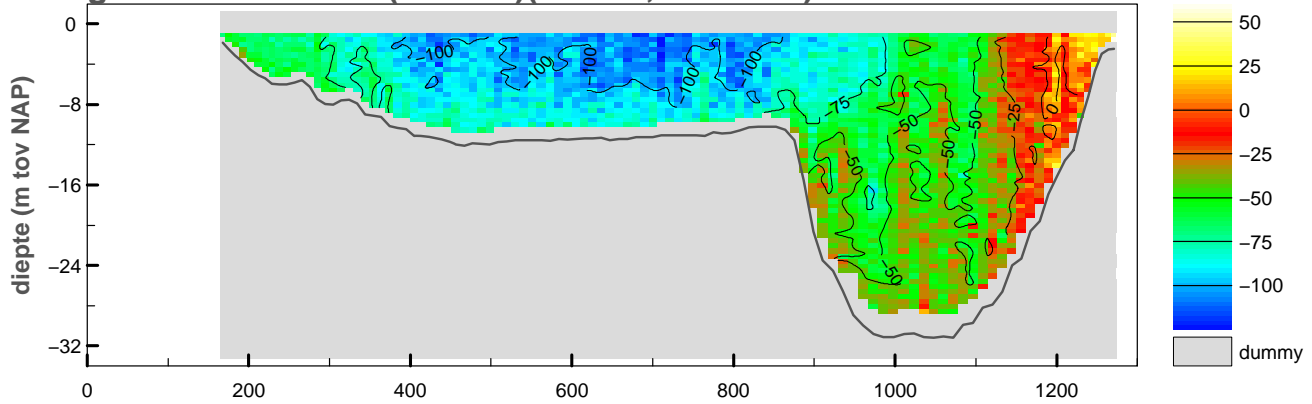

gemiddelde stroomsnelheid in de vertikaal

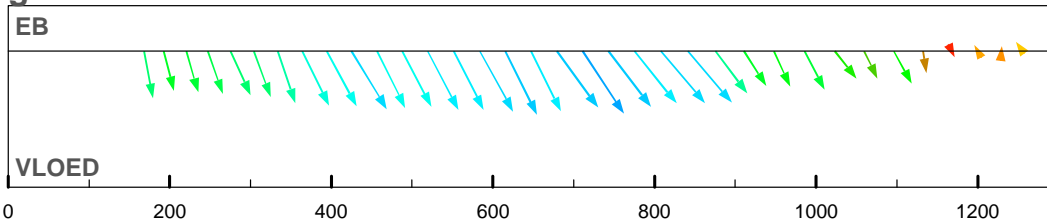

debiet- en stroomsnelheidsverdeling in de raai

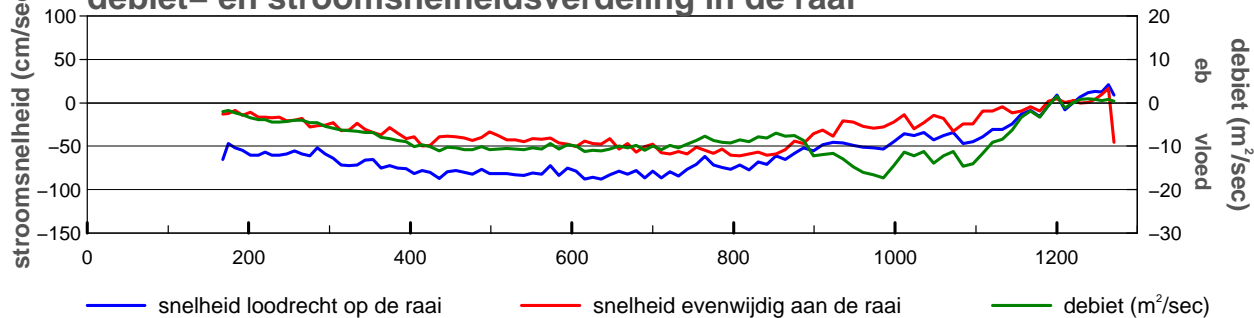

gevaren traject langs de raai

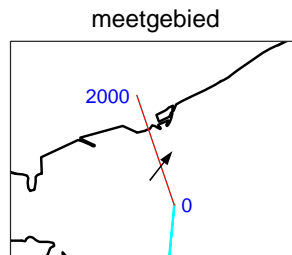
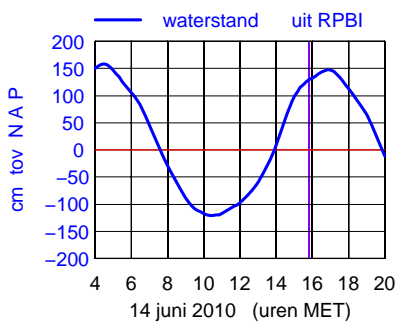
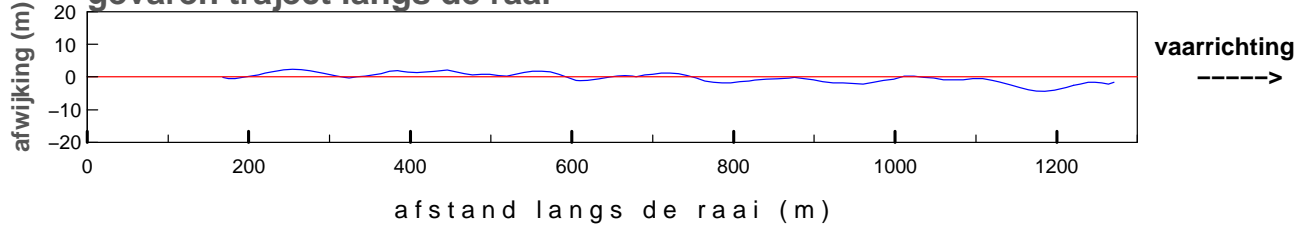

maximum gemiddelde stroom-
 snelheid in de vertikaal

afstand uit nulpunt : 711 m
 stroomsnelheid : 104 cm/sec
 stroomrichting : 38°

doorstroomoppervlak : -17549 m²
 raaidebiet : -9341 m³/sec

gemeten snelheid (cm/sec)(eb > 0 ,vloed < 0)

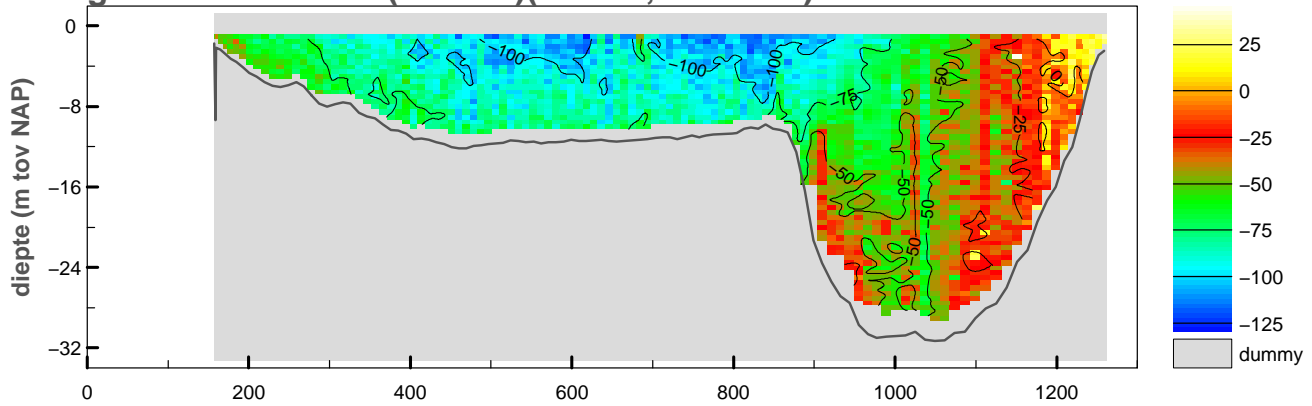

gemiddelde stroomsnelheid in de vertikaal

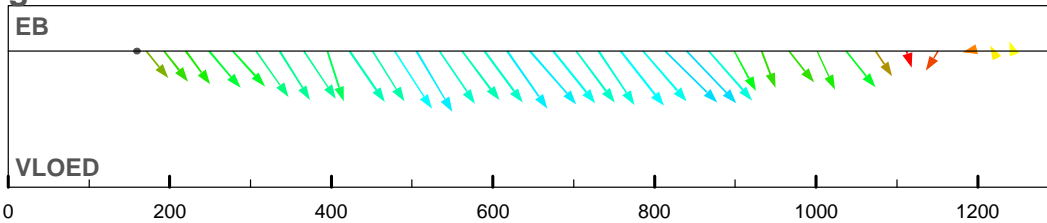

debiet- en stroomsnelheidsverdeling in de raai

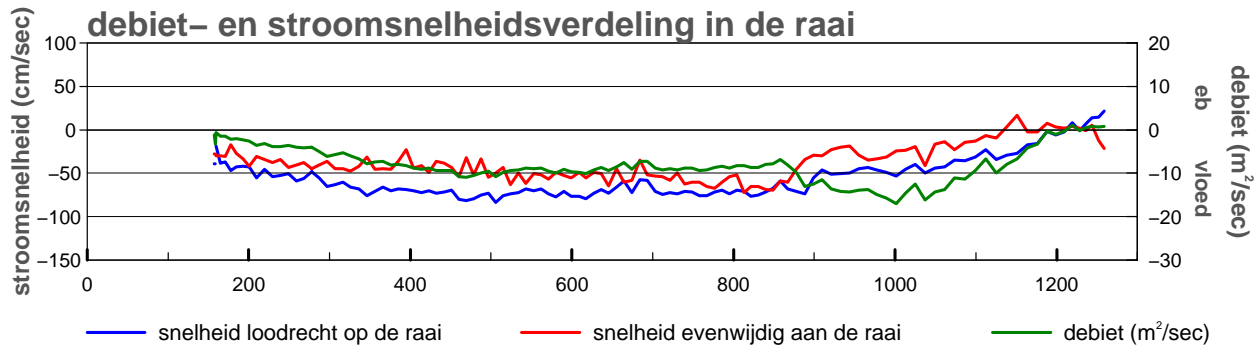

gevaren traject langs de raai

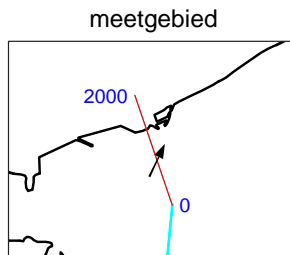
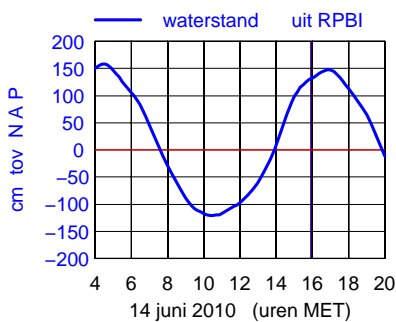
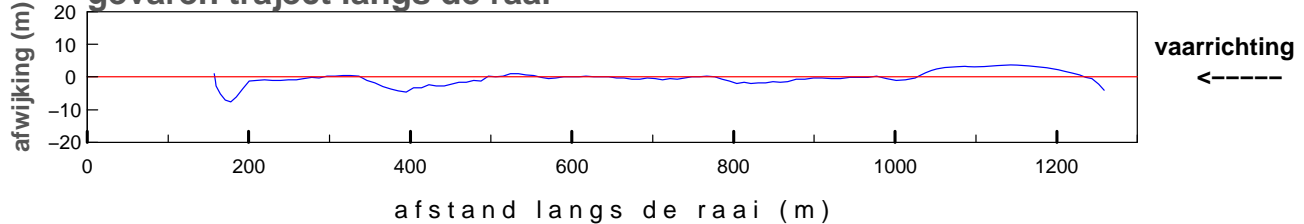

maximum gemiddelde stroom-
 snelheid in de vertikaal

afstand uit nulpunt : 813 m
 stroomsnelheid : 101 cm/sec
 stroomrichting : 25°

doorstroomoppervlak : -17590 m²
 raaidebiet : -9039 m³/sec

gemeten snelheid (cm/sec)(eb > 0 ,vloed < 0)

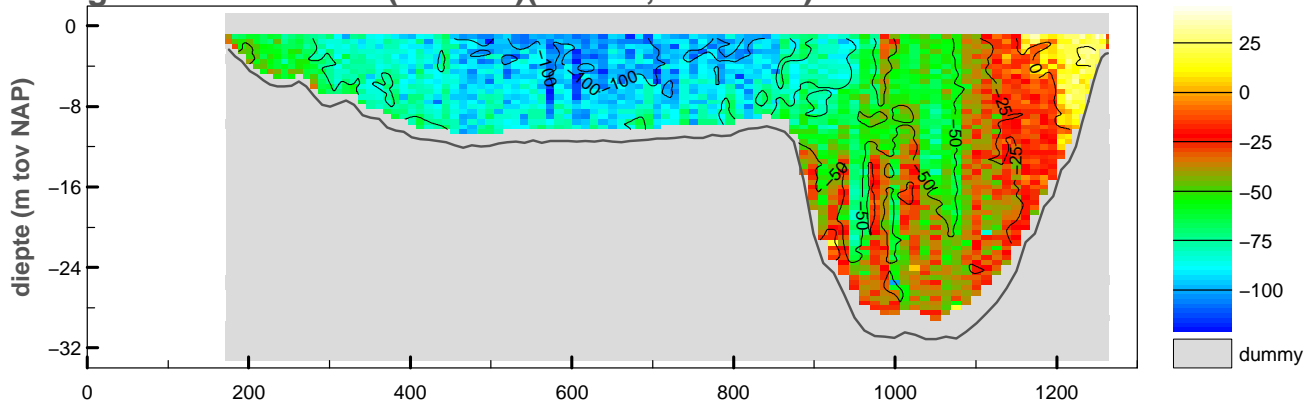

gemiddelde stroomsnelheid in de vertikaal

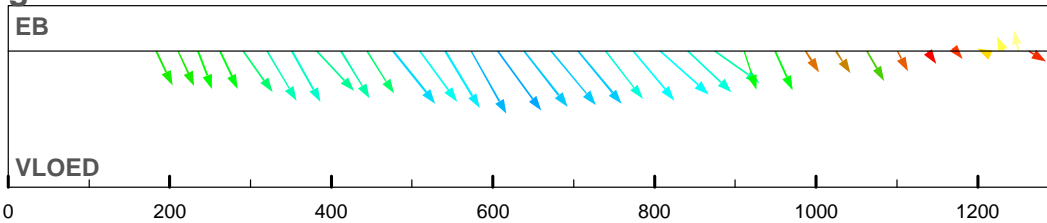

debiet- en stroomsnelheidsverdeling in de raai

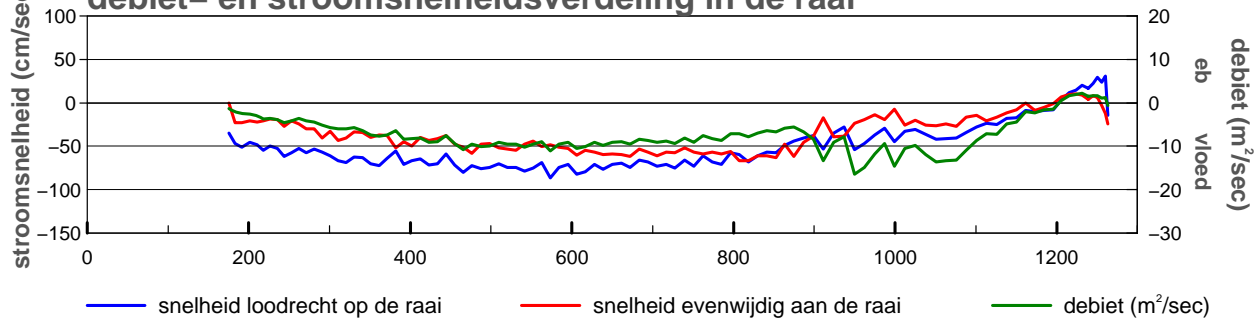

gevaren traject langs de raai

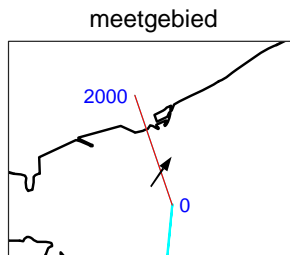
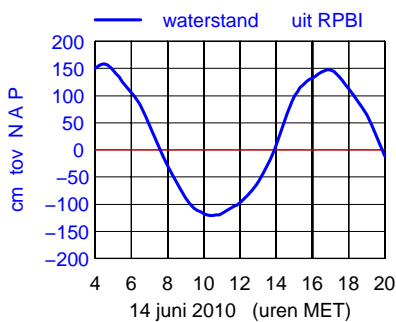
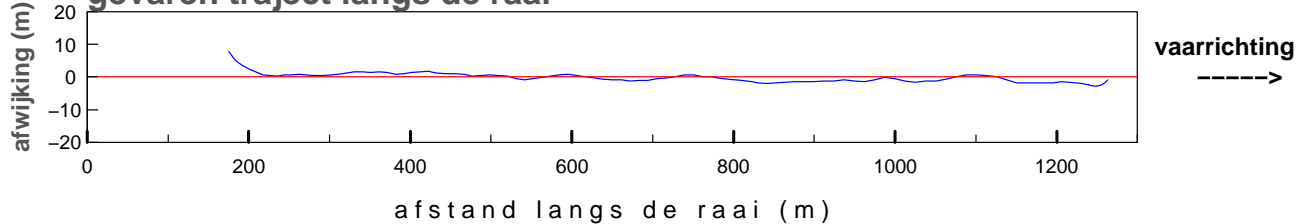

maximum gemiddelde stroom-
 snelheid in de vertikaal

afstand uit nulpunt : 606 m
 stroomsnelheid : 102 cm/sec
 stroomrichting : 35°

doorstroomoppervlak : -17585 m²
 raaidebiet : -8177 m³/sec

gemeten snelheid (cm/sec)(eb > 0 ,vloed < 0)

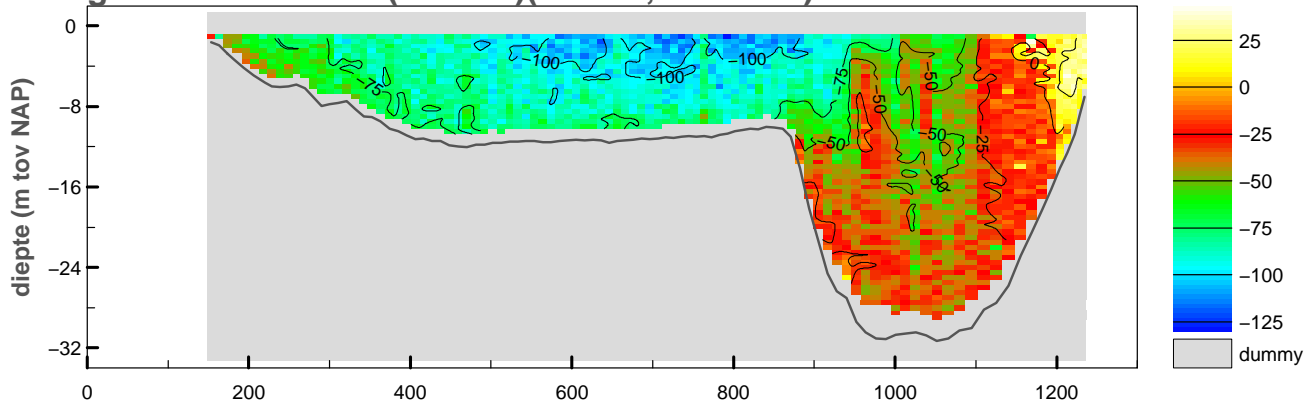

gemiddelde stroomsnelheid in de vertikaal

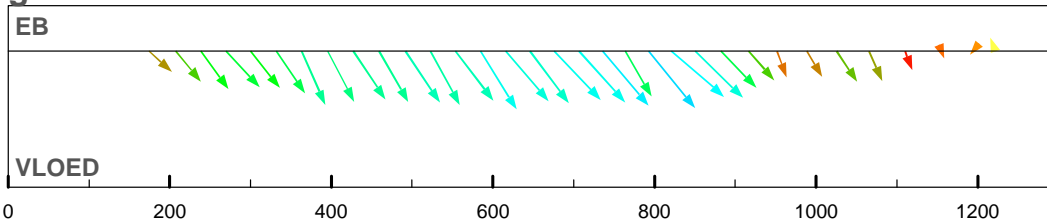

debiet- en stroomsnelheidsverdeling in de raai

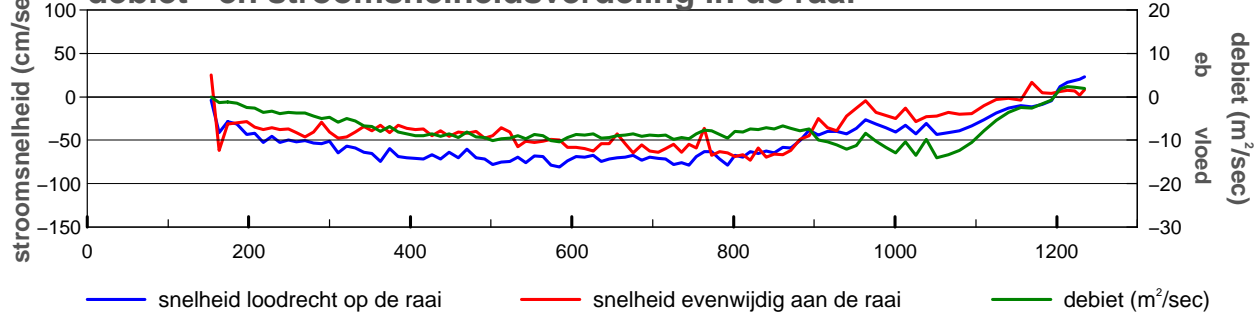

gevaren traject langs de raai

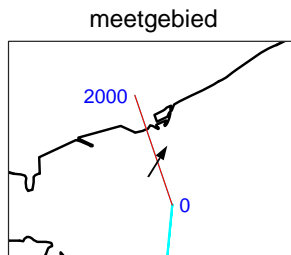
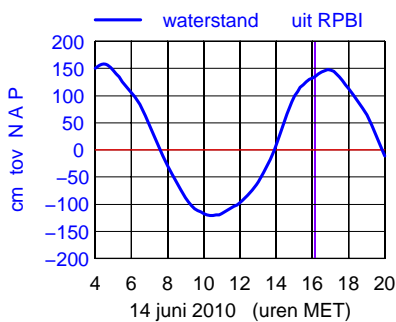
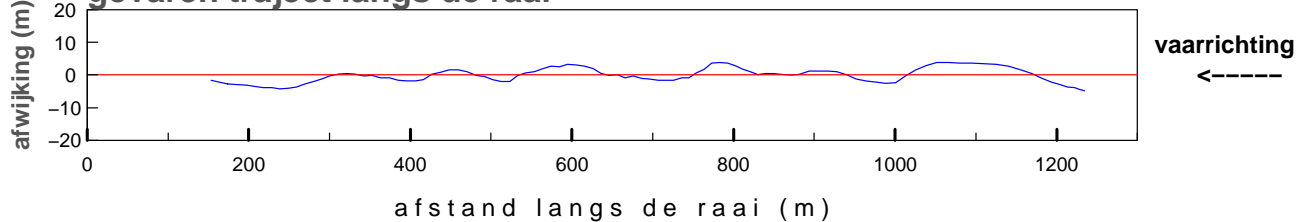

maximum gemiddelde stroom-
 snelheid in de vertikaal

afstand uit nulpunt : 792 m
 stroomsnelheid : 102 cm/sec
 stroomrichting : 32°

doorstroomoppervlak : -17438 m²
 raaidebiet : -8070 m³/sec

gemeten snelheid (cm/sec)(eb > 0 ,vloed < 0)

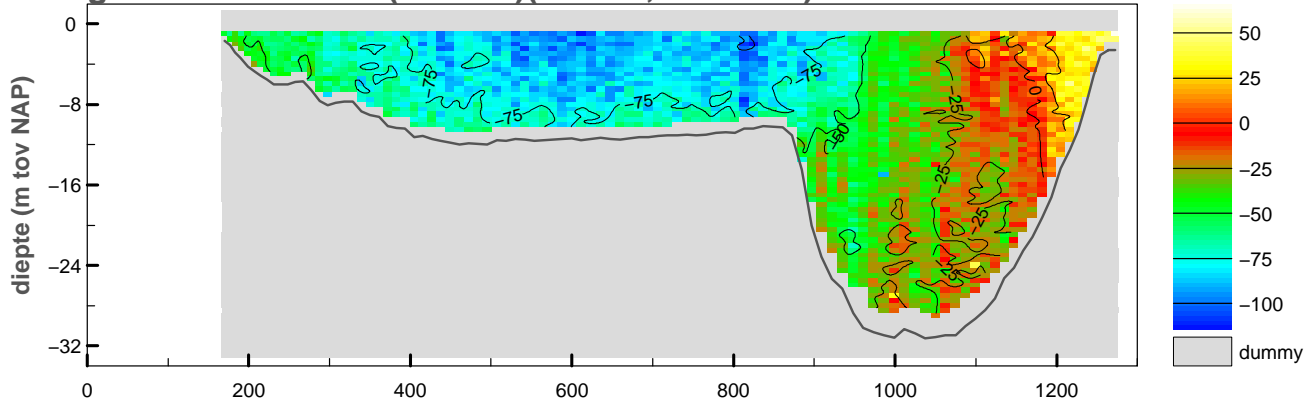

gemiddelde stroomsnelheid in de vertikaal

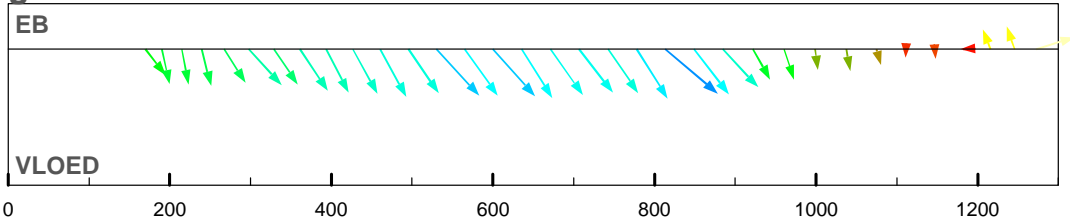

debiet- en stroomsnelheidsverdeling in de raai

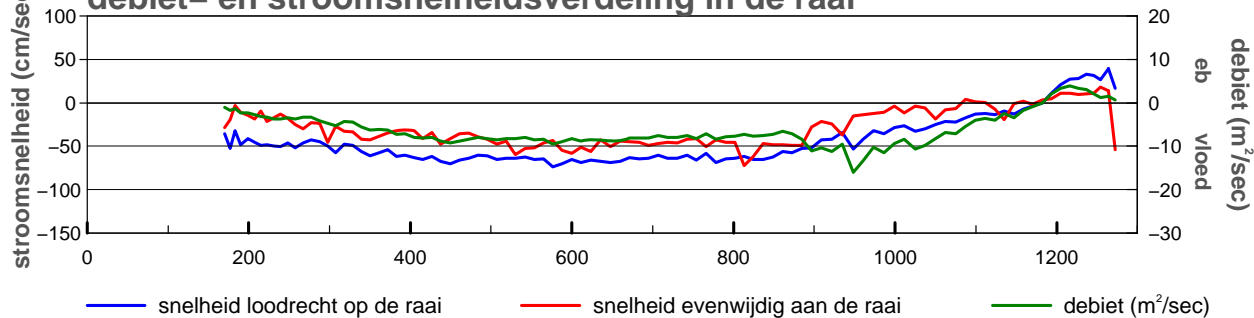

gevaren traject langs de raai

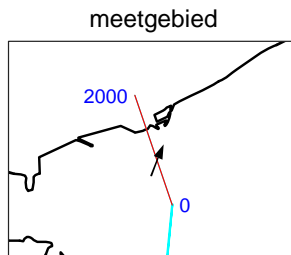
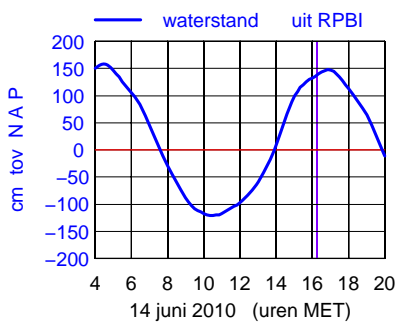
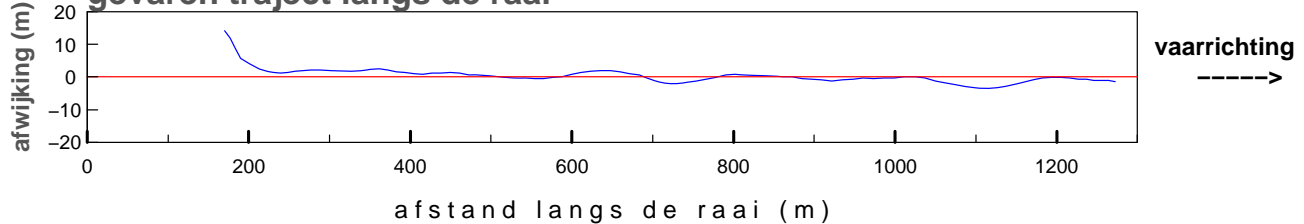

maximum gemiddelde stroom-
 snelheid in de vertikaal

afstand uit nulpunt : 813 m
 stroomsnelheid : 95 cm/sec
 stroomrichting : 21°

doorstroomoppervlak : -17654 m²
 raaidebiet : -7024 m³/sec

gemeten snelheid (cm/sec)(eb > 0 ,vloed < 0)

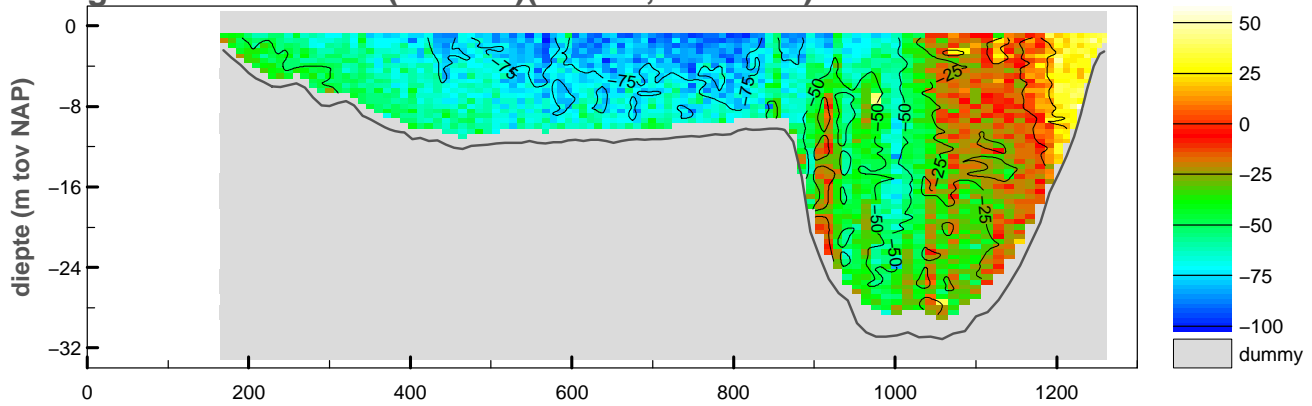

gemiddelde stroomsnelheid in de vertikaal

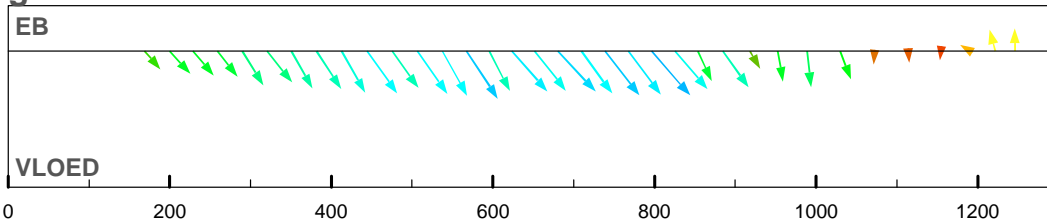

debiet- en stroomsnelheidsverdeling in de raai

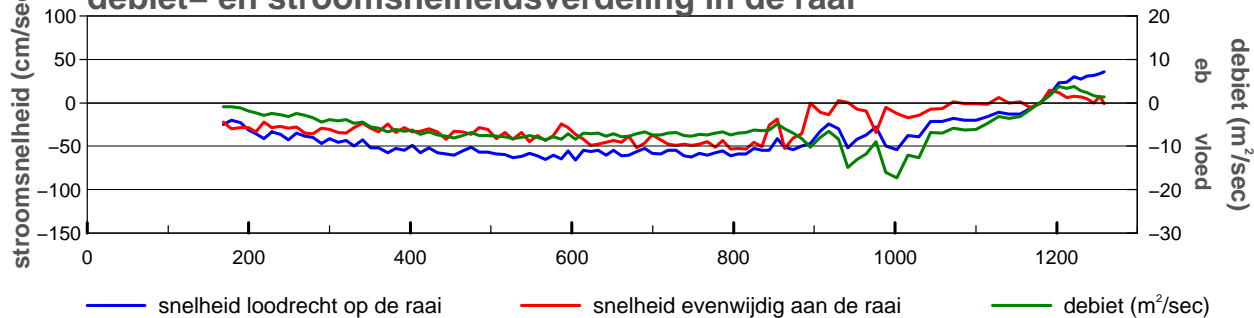

gevaren traject langs de raai

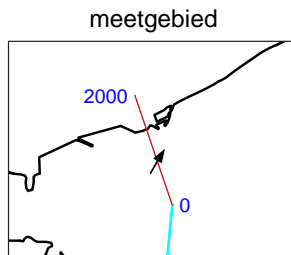
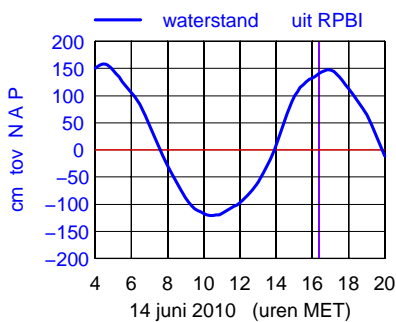
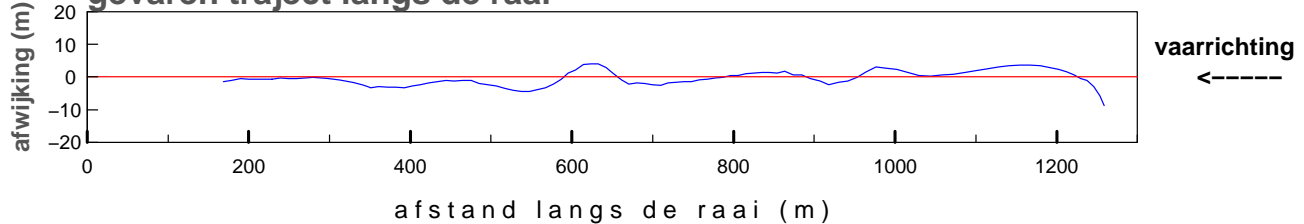

maximum gemiddelde stroom-
 snelheid in de vertikaal

afstand uit nulpunt : 796 m
 stroomsnelheid : 81 cm/sec
 stroomrichting : 30°

doorstroomoppervlak : -17685 m²
 raaidebiet : -6634 m³/sec

gemeten snelheid (cm/sec)(eb > 0 ,vloed < 0)

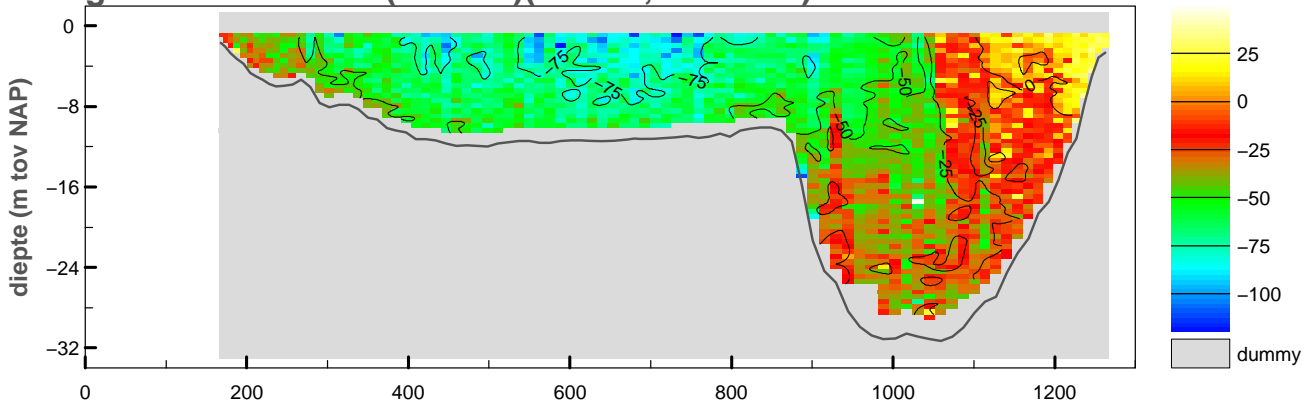

gemiddelde stroomsnelheid in de vertikaal

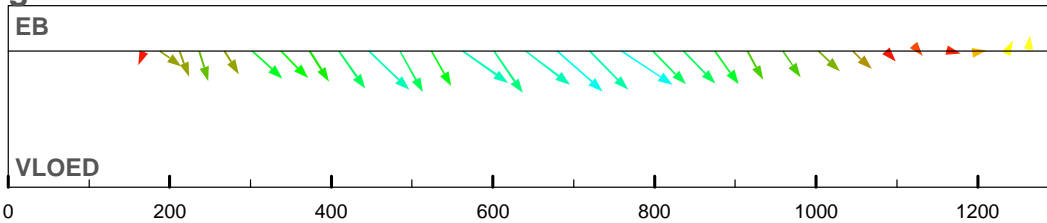

debiet- en stroomsnelheidsverdeling in de raai

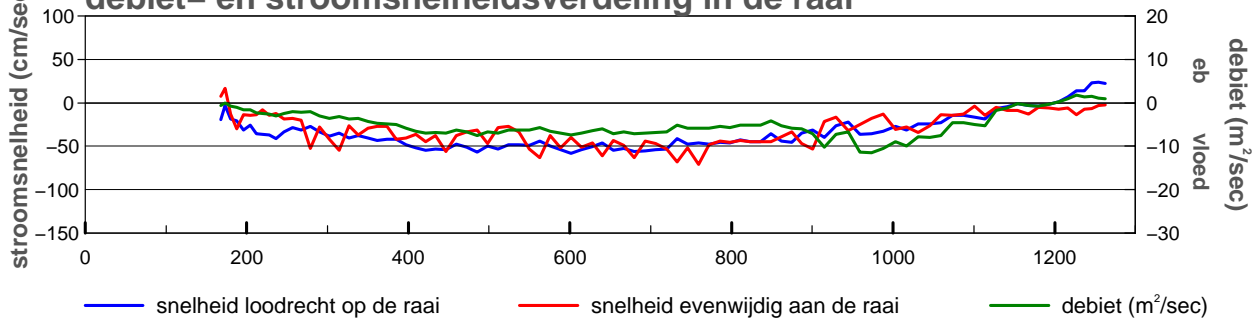

gevaren traject langs de raai

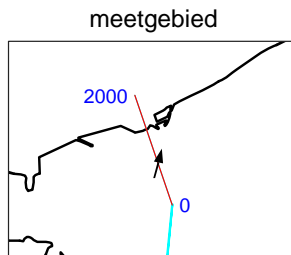
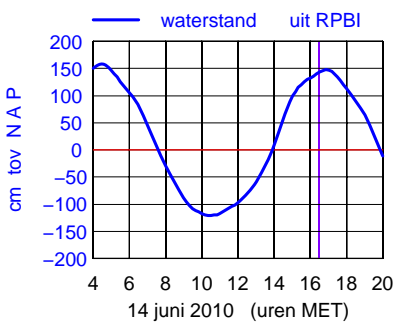
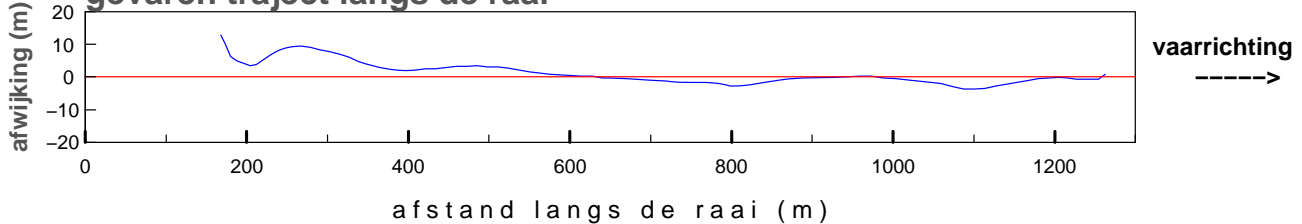

maximum gemiddelde stroom-
 snelheid in de vertikaal

afstand uit nulpunt : 759 m
 stroomsnelheid : 84 cm/sec
 stroomrichting : 14°

doorstroomoppervlak : -17642 m²
 raaidebiet : -5588 m³/sec

gemeten snelheid (cm/sec)(eb > 0 ,vloed < 0)

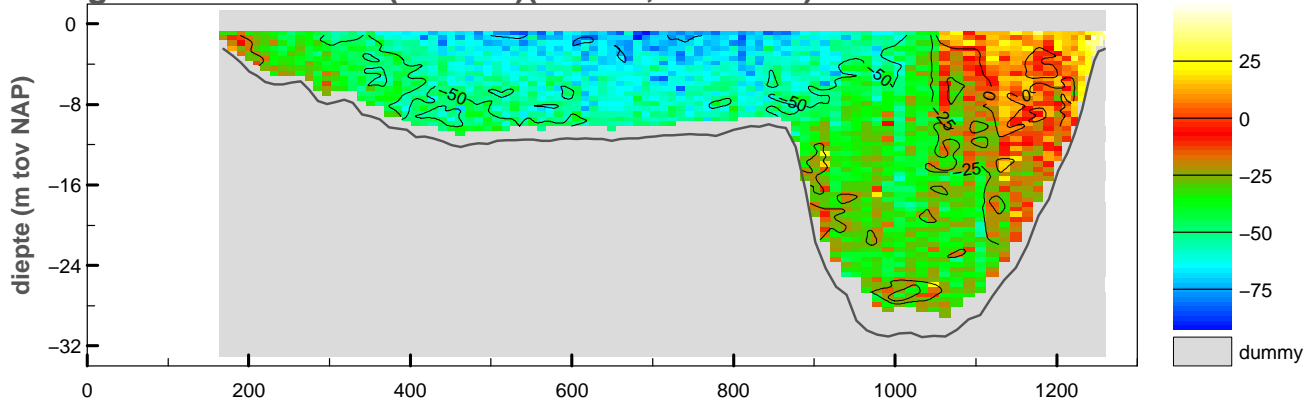

gemiddelde stroomsnelheid in de vertikaal

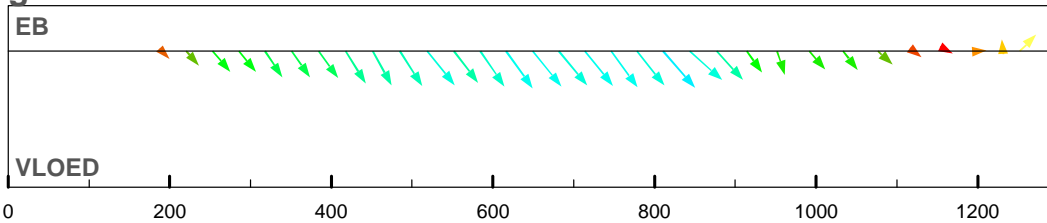

debiet- en stroomsnelheidsverdeling in de raai

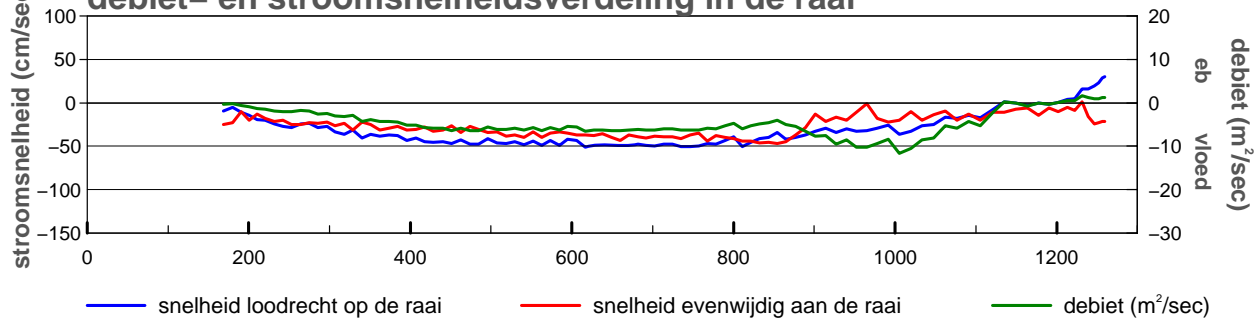

gevaren traject langs de raai

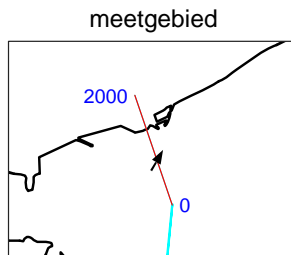
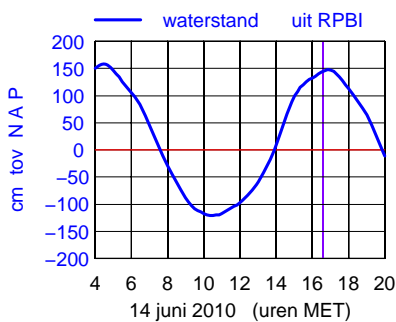
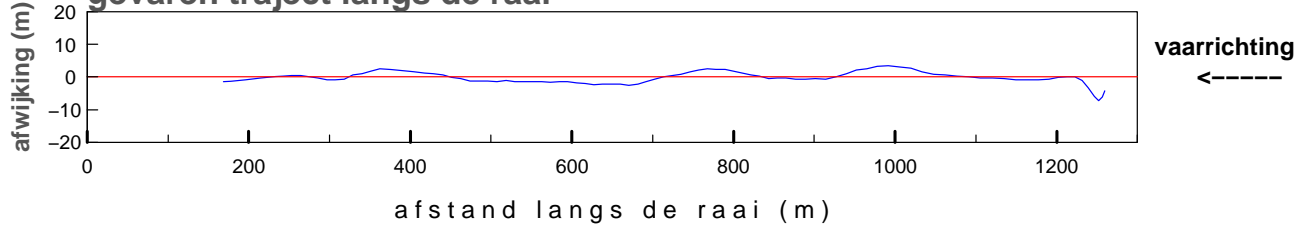

maximum gemiddelde stroom-
 snelheid in de vertikaal

afstand uit nulpunt : 811 m
 stroomsnelheid : 67 cm/sec
 stroomrichting : 30°

doorstroomoppervlak : -17651 m²
 raaidebiet : -5247 m³/sec

gemeten snelheid (cm/sec)(eb > 0 ,vloed < 0)

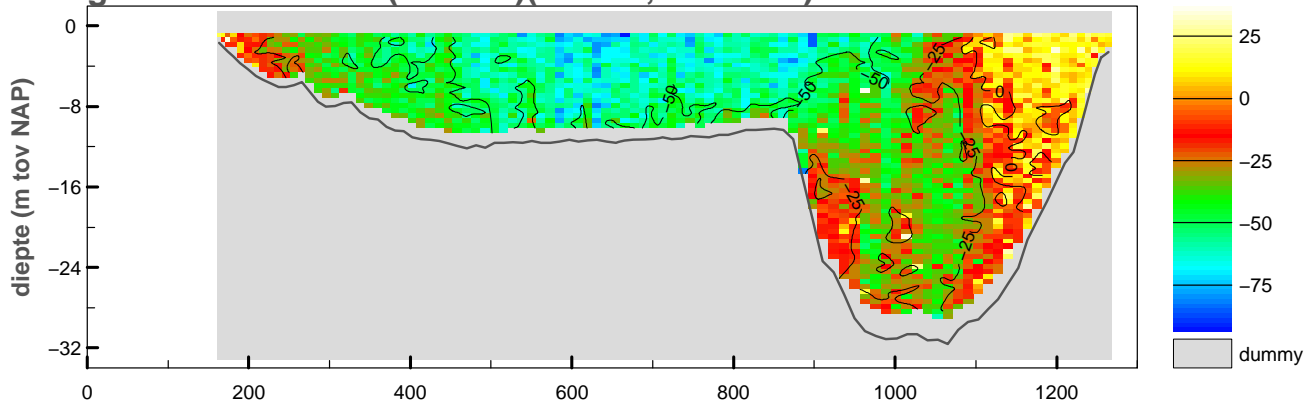

gemiddelde stroomsnelheid in de vertikaal

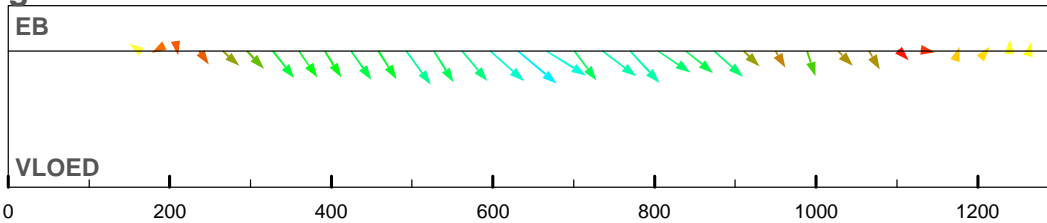

debiet- en stroomsnelheidsverdeling in de raai

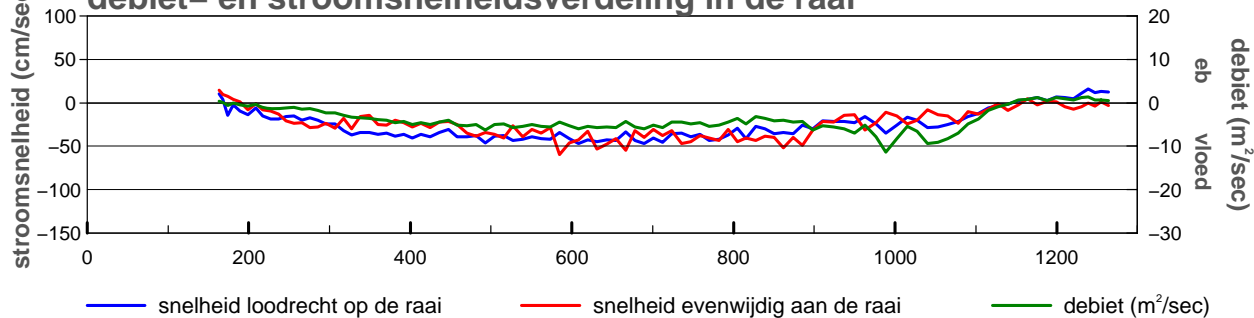

gevaren traject langs de raai

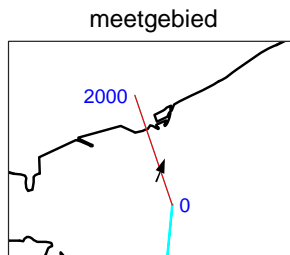
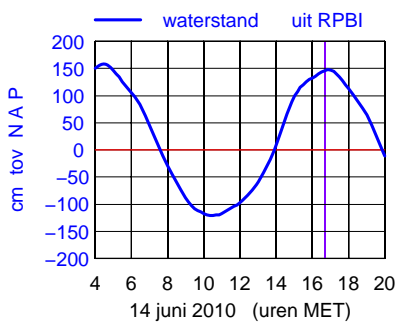
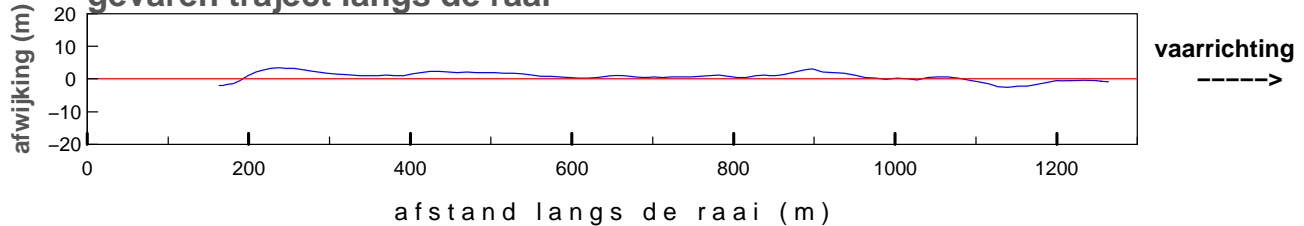

maximum gemiddelde stroom-
 snelheid in de vertikaal

afstand uit nulpunt : 631 m
 stroomsnelheid : 69 cm/sec
 stroomrichting : 21°

doorstroomoppervlak : -17734 m²
 raaidebiet : -4353 m³/sec

gemeten snelheid (cm/sec)(eb > 0 ,vloed < 0)

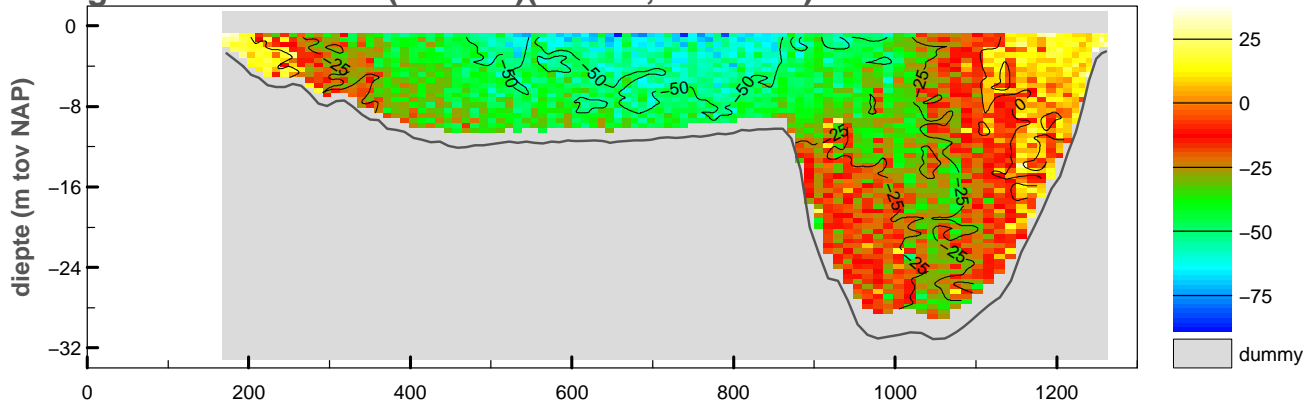

gemiddelde stroomsnelheid in de vertikaal

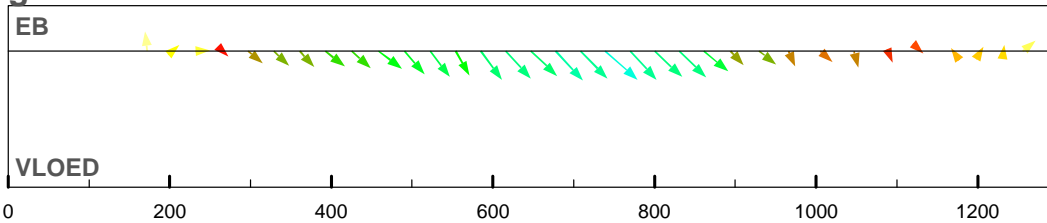

debiet- en stroomsnelheidsverdeling in de raai

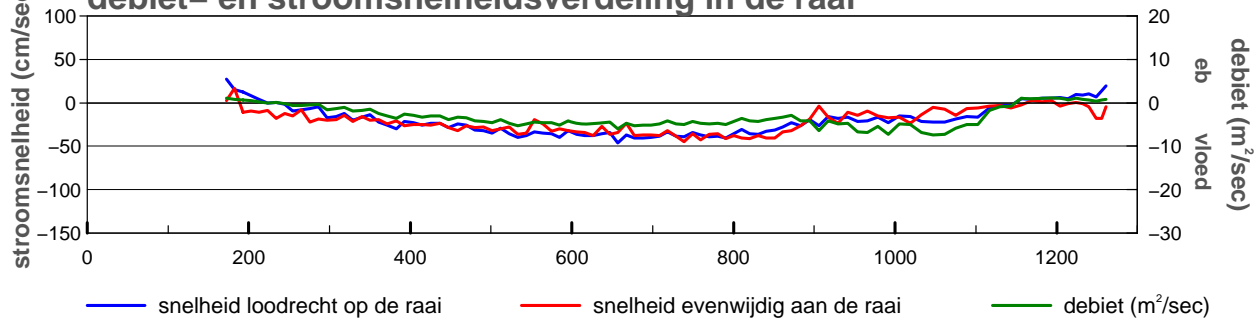

gevaren traject langs de raai

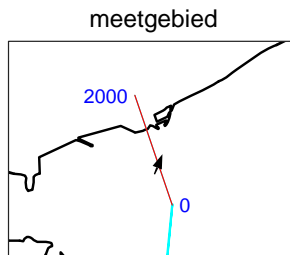
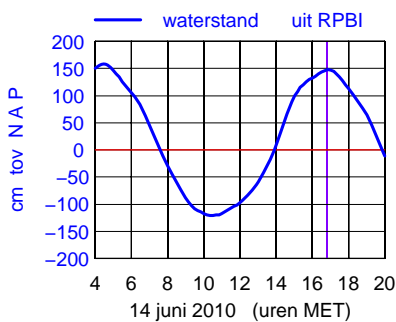
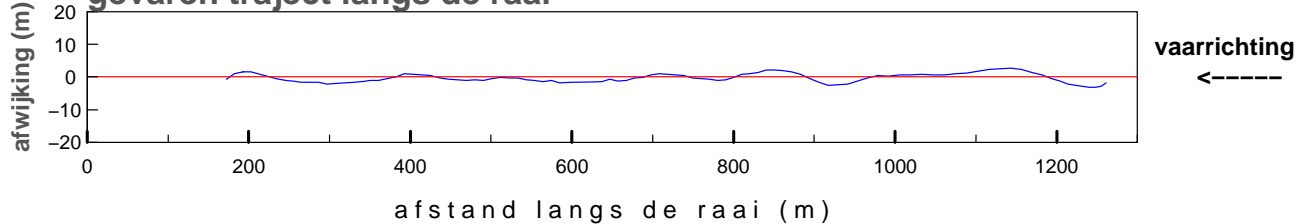

maximum gemiddelde stroom-
 snelheid in de vertikaal

afstand uit nulpunt : 739 m
 stroomsnelheid : 60 cm/sec
 stroomrichting : 22°

doorstroomoppervlak : -17681 m²
 raaidebiet : -3558 m³/sec

gemeten snelheid (cm/sec)(eb > 0 ,vloed < 0)

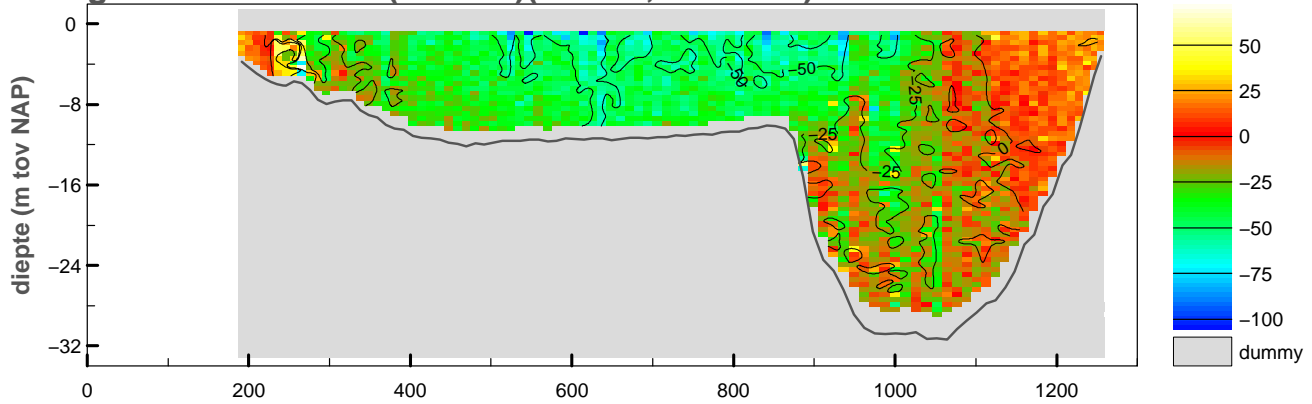

gemiddelde stroomsnelheid in de vertikaal

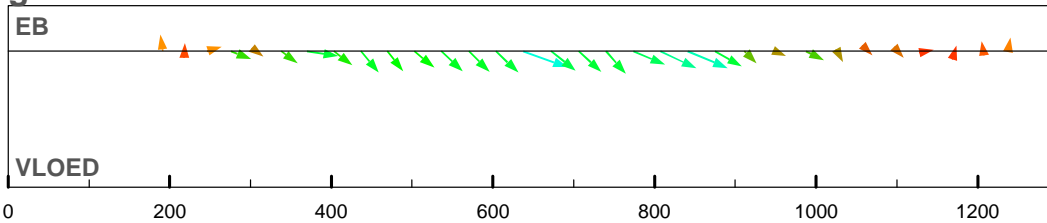

debiet- en stroomsnelheidsverdeling in de raai

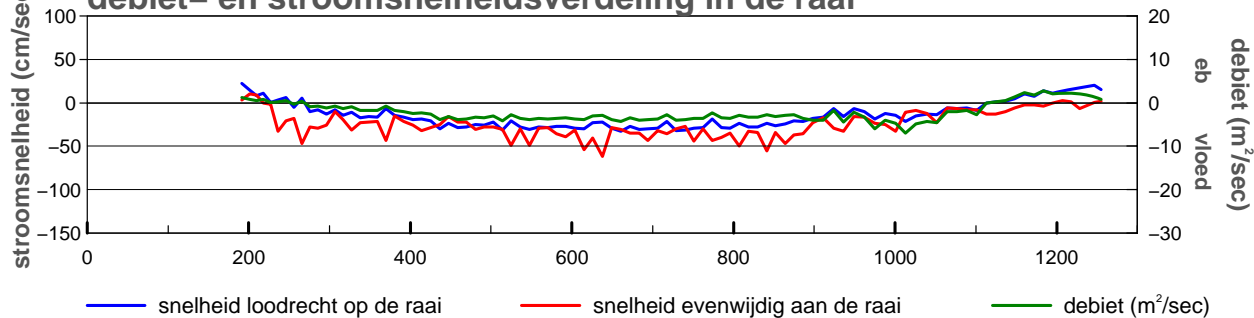

gevaren traject langs de raai

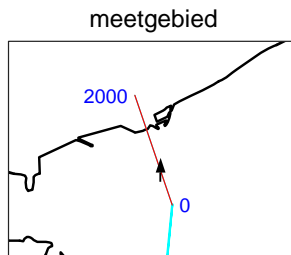
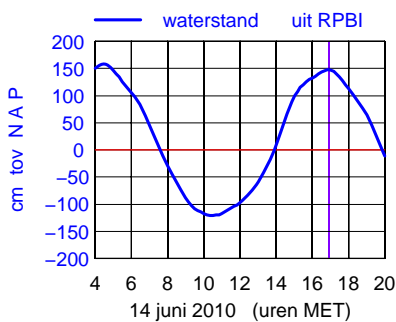
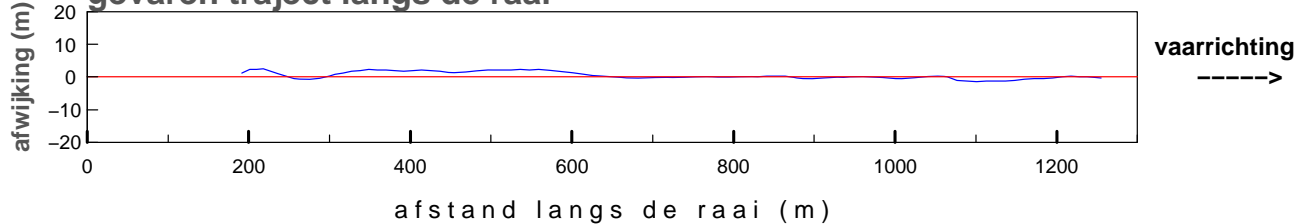

maximum gemiddelde stroom-
 snelheid in de vertikaal

afstand uit nulpunt : 638 m
 stroomsnelheid : 65 cm/sec
 stroomrichting : 1°

doorstroomoppervlak : -17598 m²
 raaidebiet : -2378 m³/sec

gemeten snelheid (cm/sec)(eb > 0 ,vloed < 0)

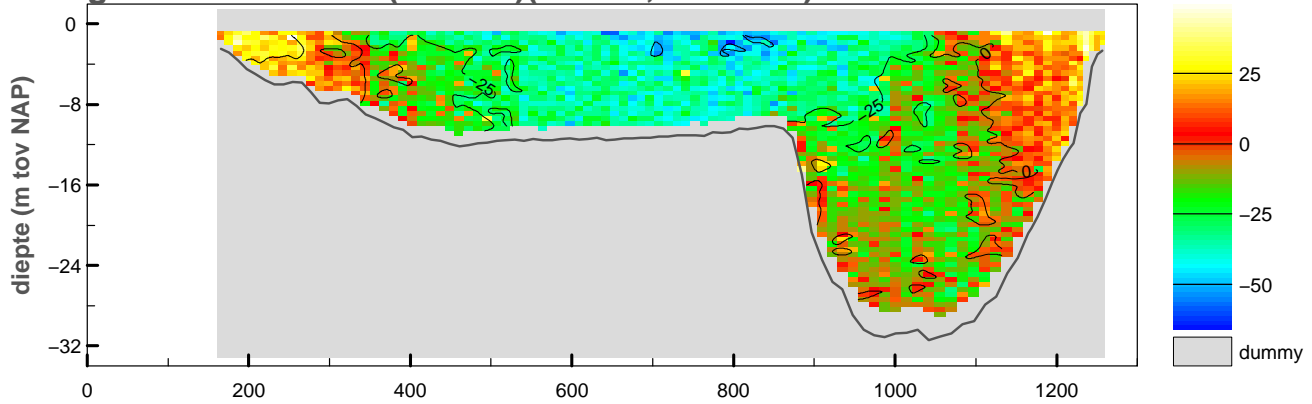

gemiddelde stroomsnelheid in de vertikaal

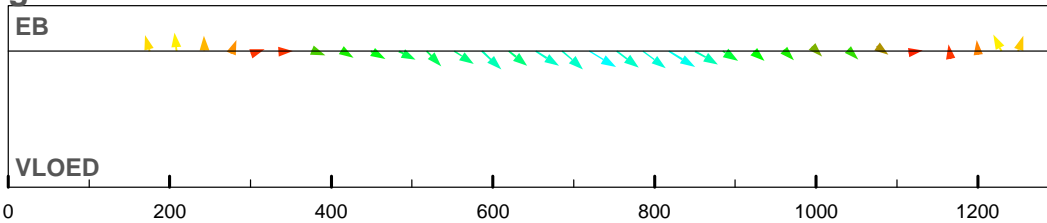

debiet- en stroomsnelheidsverdeling in de raai

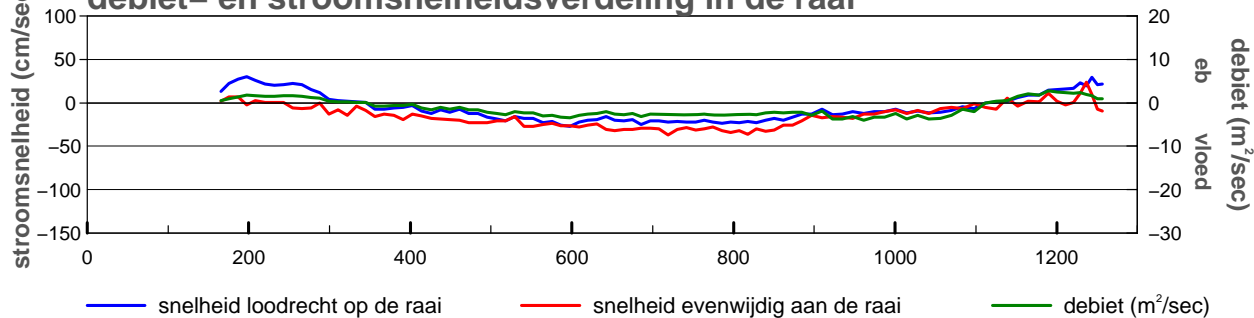

gevaren traject langs de raai

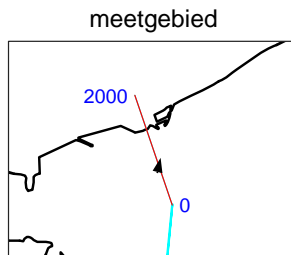
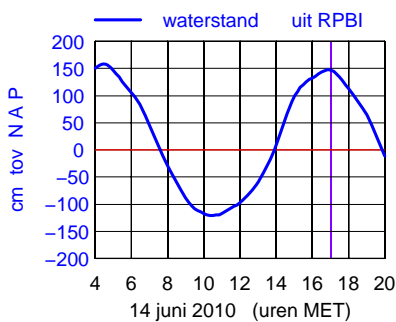
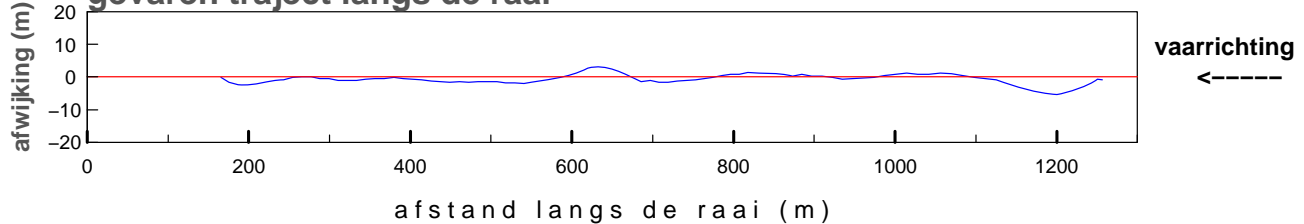

maximum gemiddelde stroom-
 snelheid in de vertikaal

afstand uit nulpunt : 719 m
 stroomsnelheid : 43 cm/sec
 stroomrichting : 12°

doorstroomoppervlak : -17663 m²
 raaidebiet : -1420 m³/sec

gemeten snelheid (cm/sec)(eb > 0 ,vloed < 0)

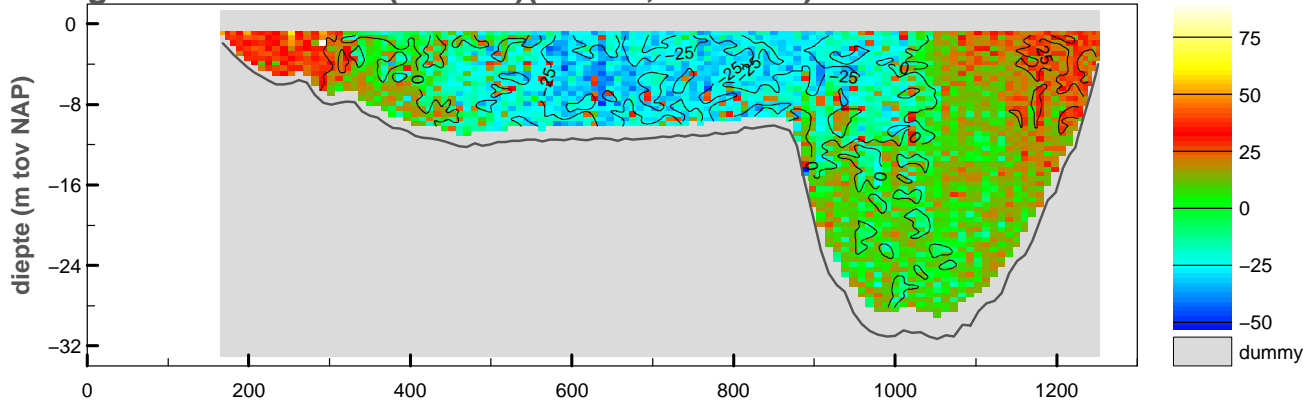

gemiddelde stroomsnelheid in de vertikaal

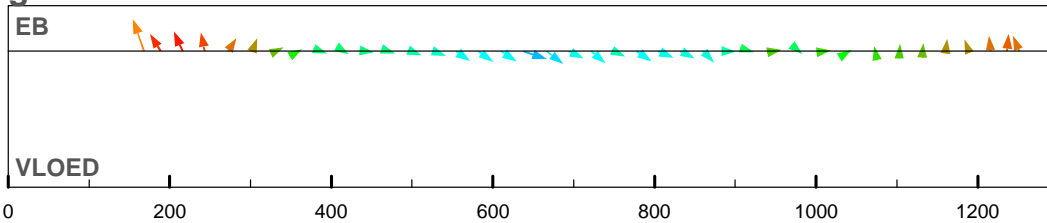

debiet- en stroomsnelheidsverdeling in de raai

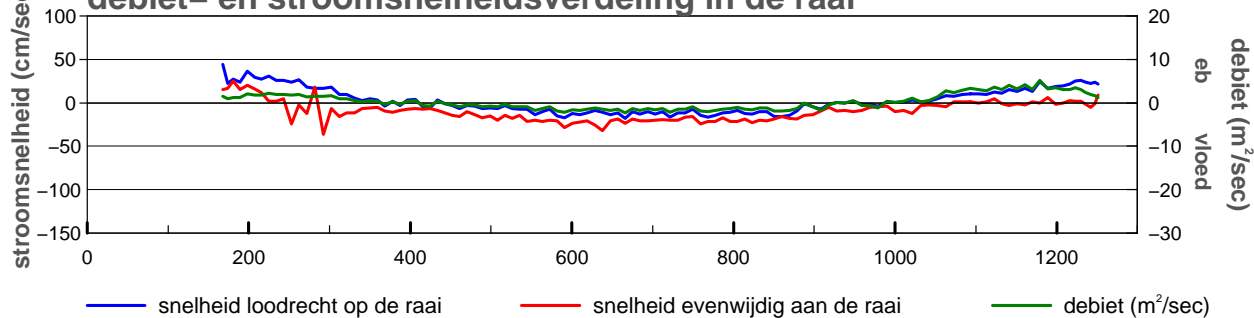

gevaren traject langs de raai

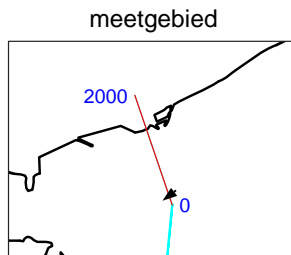
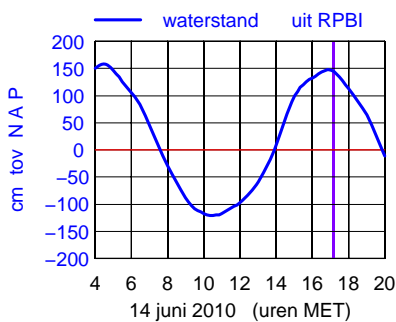
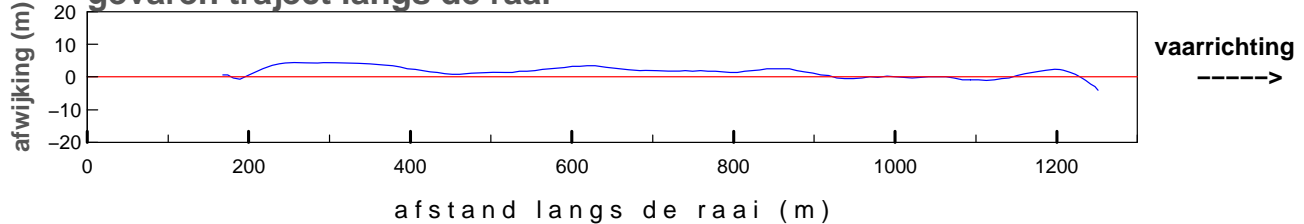

maximum gemiddelde stroom-
 snelheid in de vertikaal

afstand uit nulpunt : 168 m
 stroomsnelheid : 47 cm/sec
 stroomrichting : 232°

doorstroomoppervlak : -17684 m²
 raaidebiet : 271 m³/sec

gemeten snelheid (cm/sec)(eb > 0 ,vloed < 0)

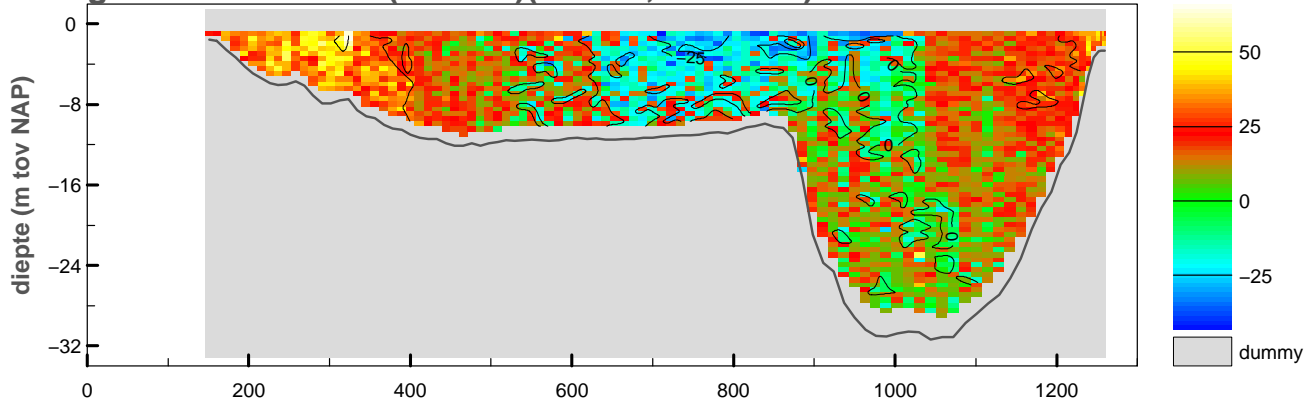

gemiddelde stroomsnelheid in de vertikaal

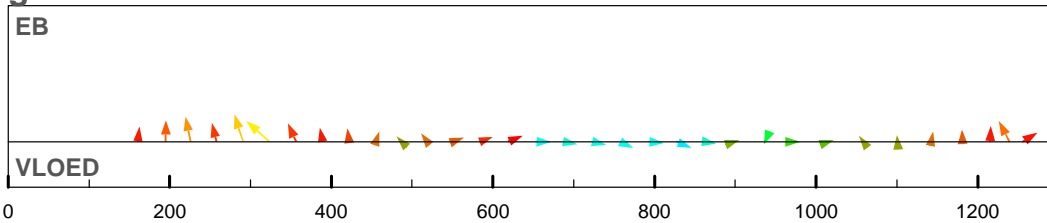

debiet- en stroomsnelheidsverdeling in de raai

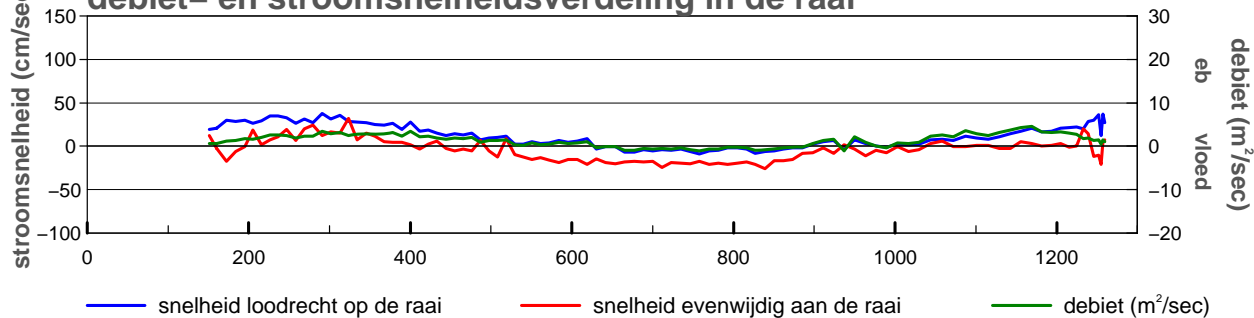

gevaren traject langs de raai

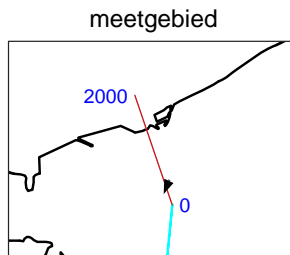
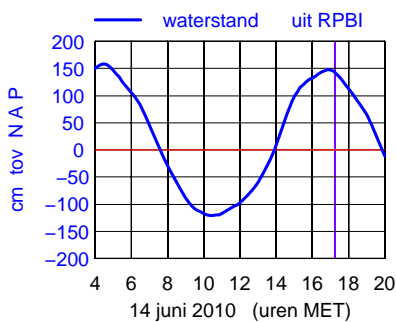
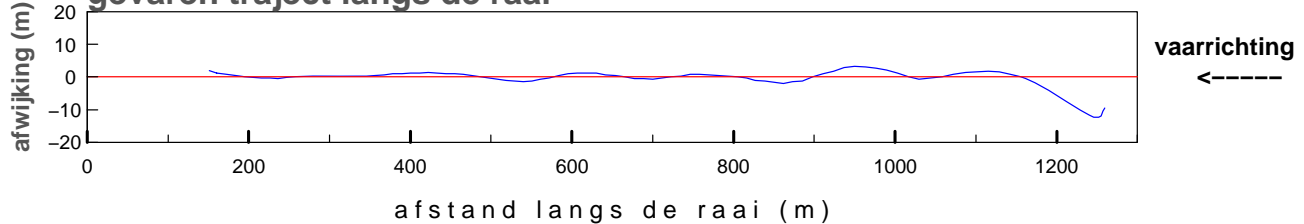

maximum gemiddelde stroom-
 snelheid in de vertikaal

afstand uit nulpunt : 324 m
 stroomsnelheid : 43 cm/sec
 stroomrichting : 203°

doorstroomoppervlak : -17706 m²
 raaidebiet : 1487 m³/sec

gemeten snelheid (cm/sec)(eb > 0 ,vloed < 0)

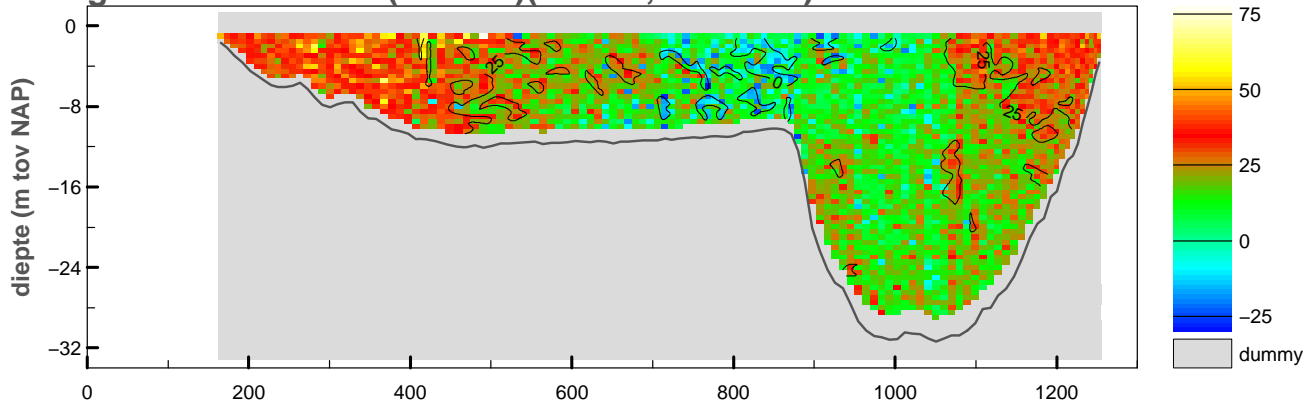

gemiddelde stroomsnelheid in de vertikaal

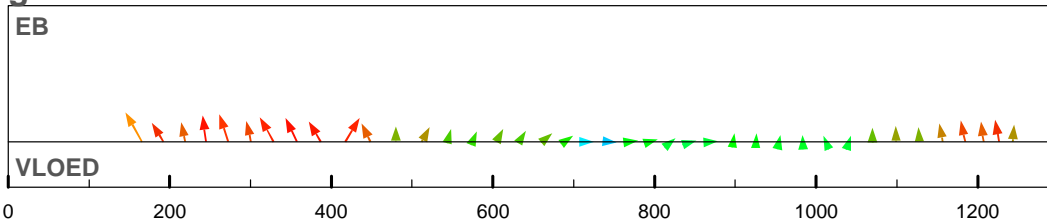

debiet- en stroomsnelheidsverdeling in de raai

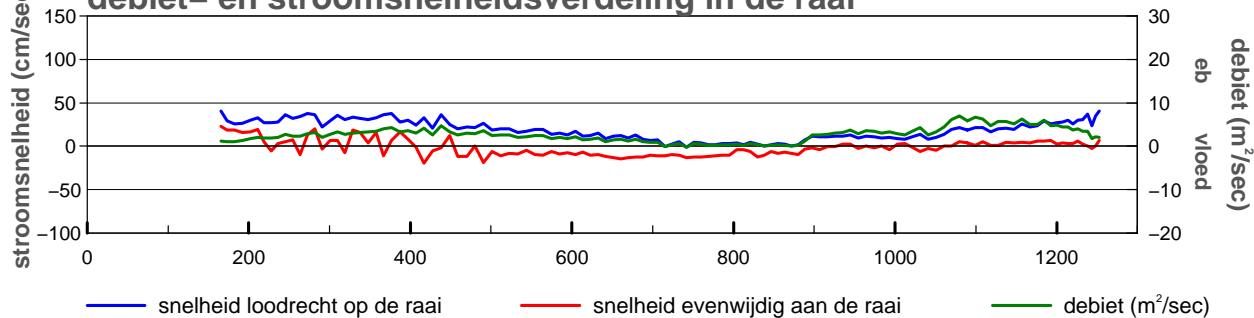

gevaren traject langs de raai

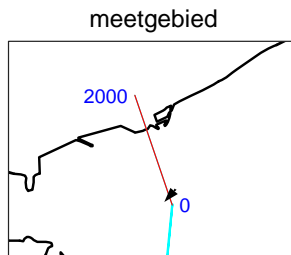
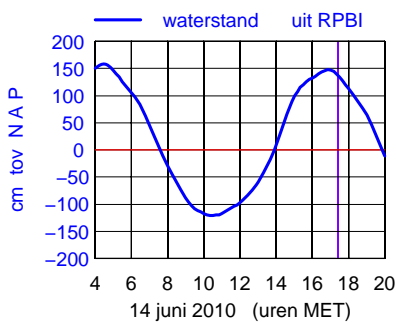
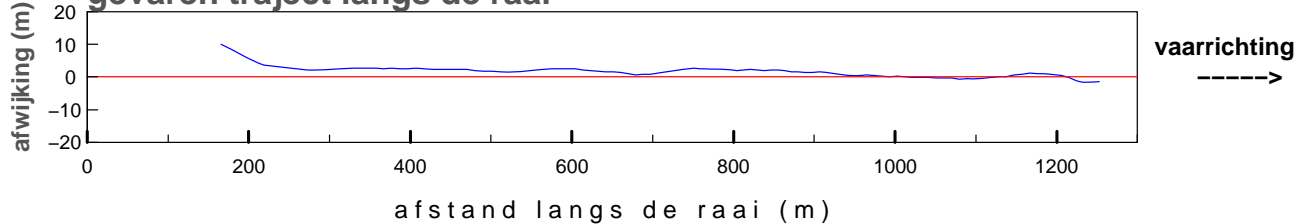

maximum gemiddelde stroom-
 snelheid in de vertikaal

afstand uit nulpunt : 166 m
 stroomsnelheid : 47 cm/sec
 stroomrichting : 222°

doorstroomoppervlak : -17647 m²
 raaidebiet : 2905 m³/sec

gemeten snelheid (cm/sec)(eb > 0 ,vloed < 0)

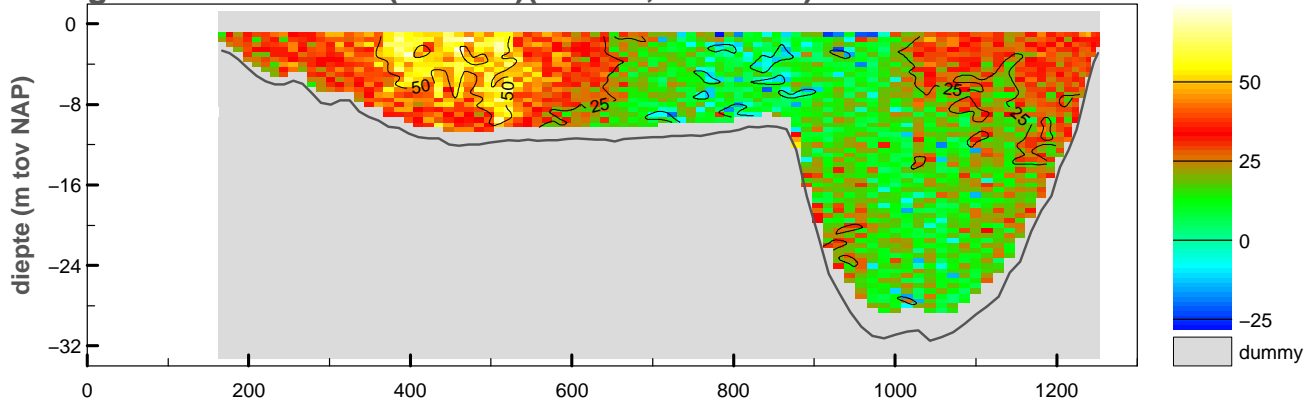

gemiddelde stroomsnelheid in de vertikaal

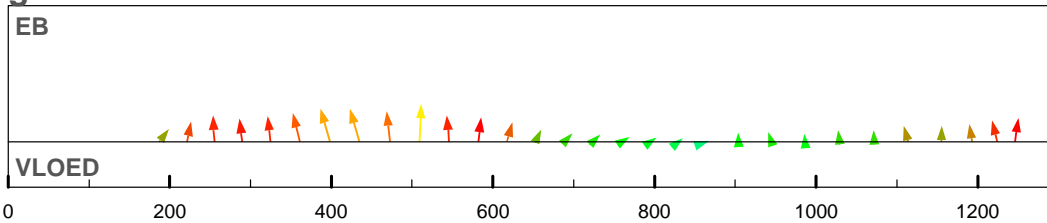

debiet- en stroomsnelheidsverdeling in de raai

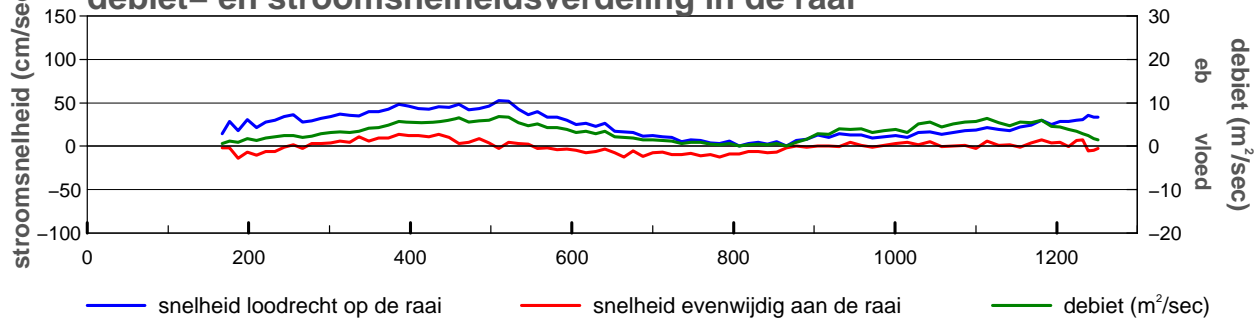

gevaren traject langs de raai

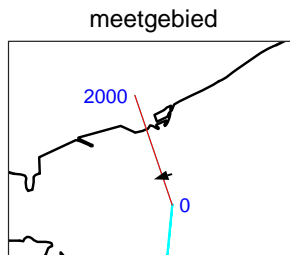
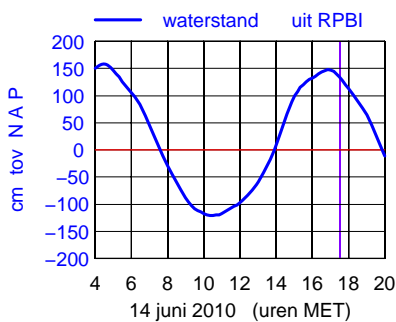
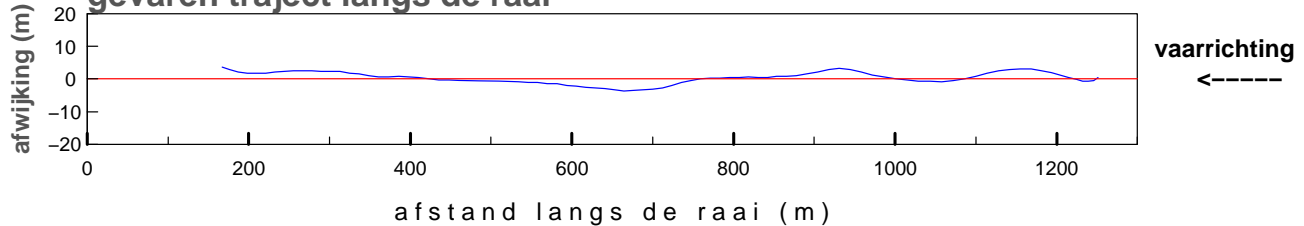

maximum gemiddelde stroom-
 snelheid in de vertikaal

afstand uit nulpunt : 509 m
 stroomsnelheid : 53 cm/sec
 stroomrichting : 253°

doorstroomoppervlak : -17521 m²
 raaidebiet : 3735 m³/sec

gemeten snelheid (cm/sec)(eb > 0 ,vloed < 0)

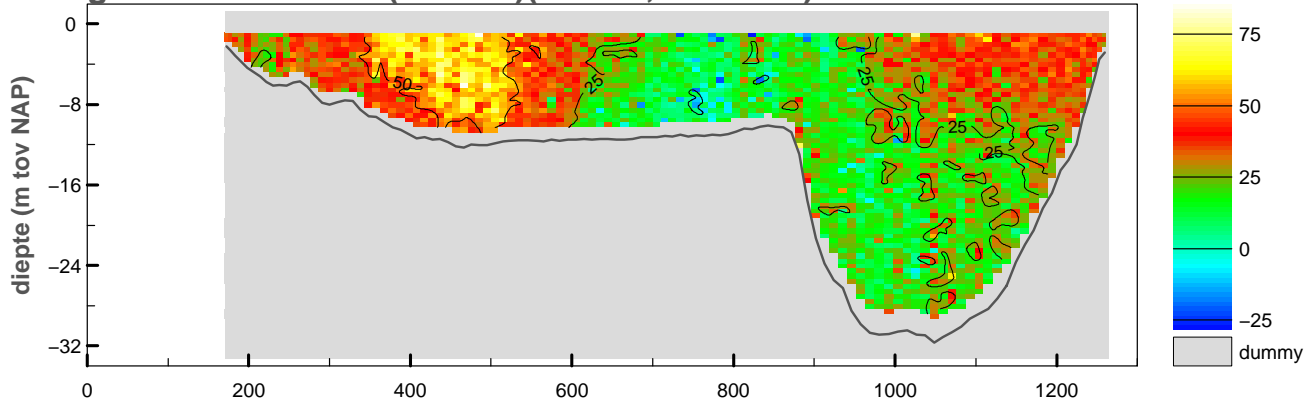

gemiddelde stroomsnelheid in de vertikaal

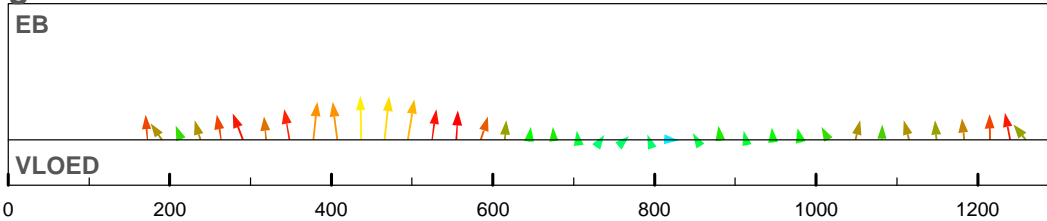

debiet- en stroomsnelheidsverdeling in de raai

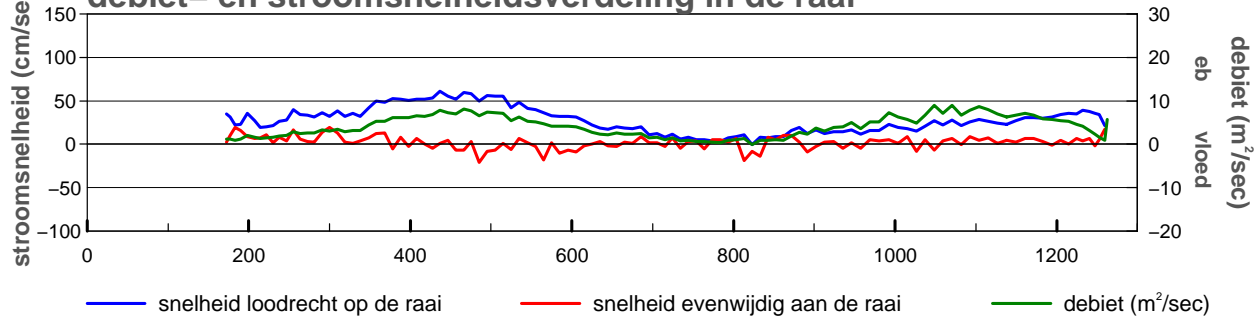

gevaren traject langs de raai

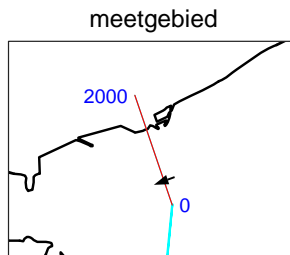
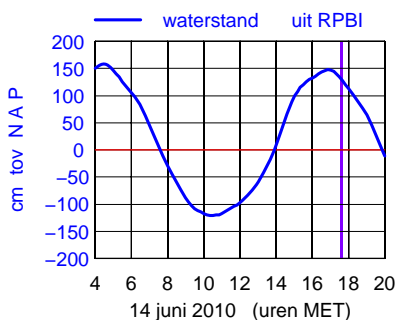
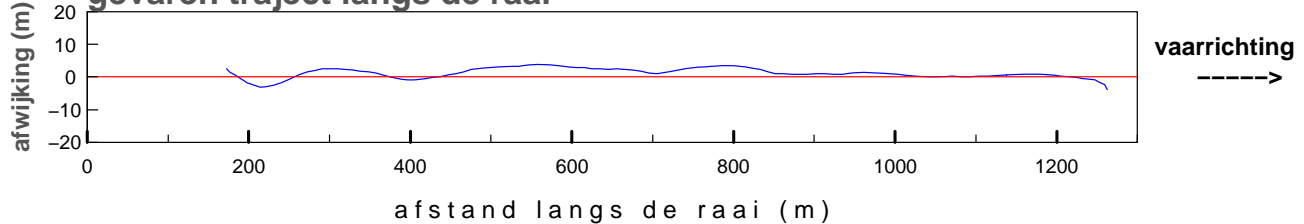

maximum gemiddelde stroom-
 snelheid in de vertikaal

afstand uit nulpunt : 437 m
 stroomsnelheid : 61 cm/sec
 stroomrichting : 250°

doorstroomoppervlak : -17594 m²
 raaidebiet : 4544 m³/sec

gemeten snelheid (cm/sec)(eb > 0 ,vloed < 0)

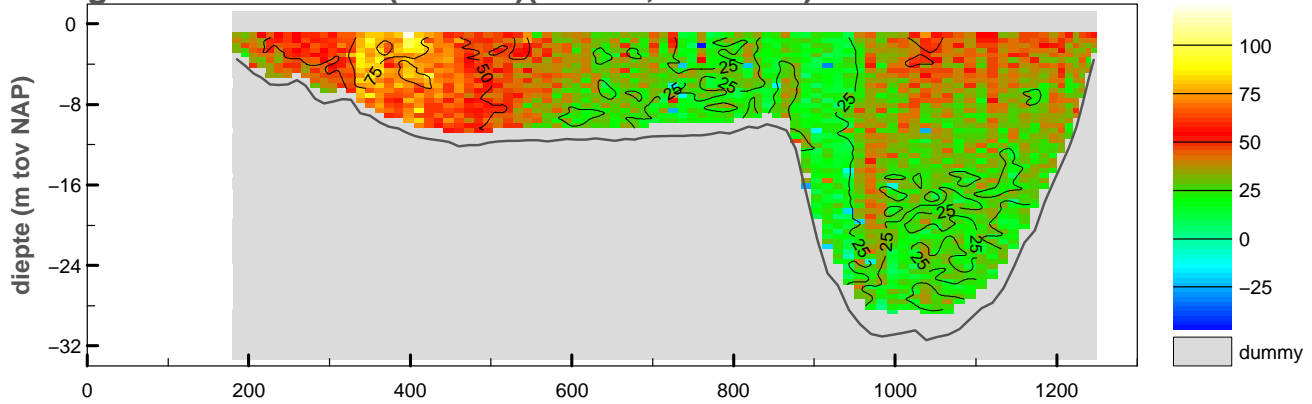

gemiddelde stroomsnelheid in de vertikaal

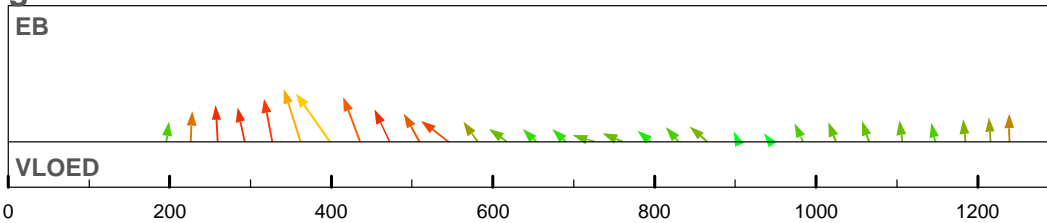

debiet- en stroomsnelheidsverdeling in de raai

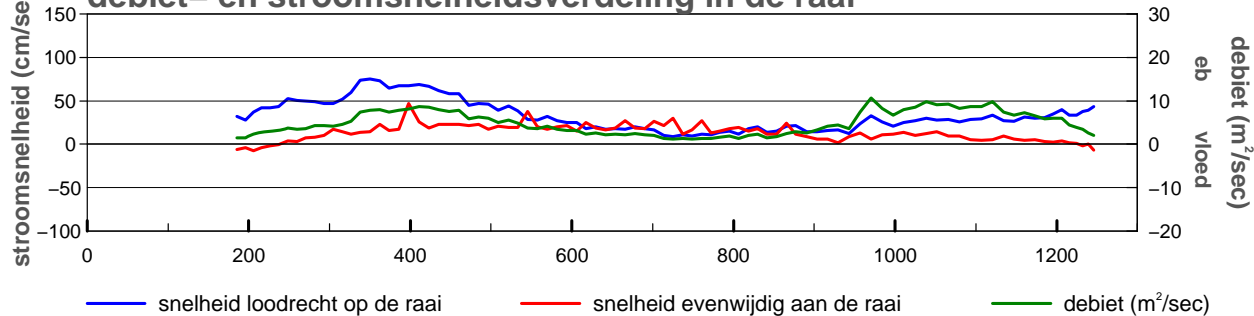

gevaren traject langs de raai

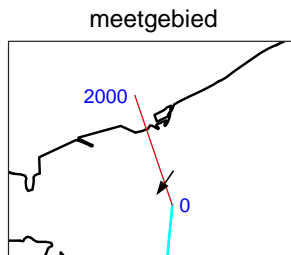
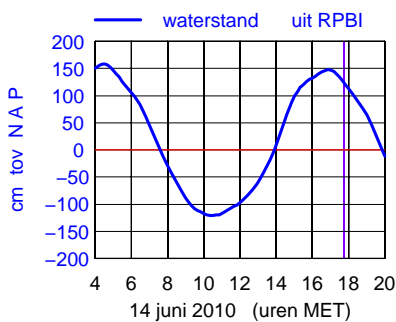
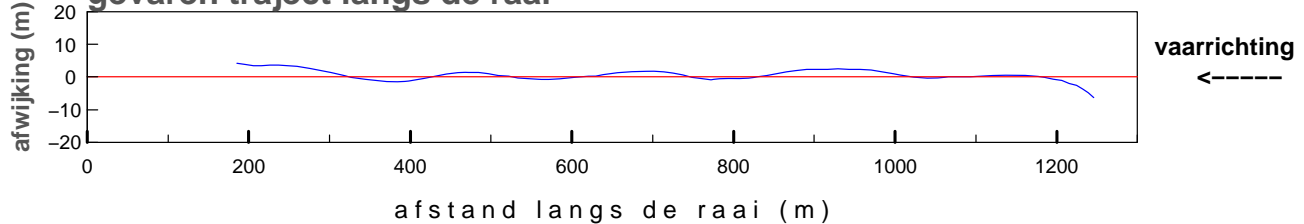

maximum gemiddelde stroom-
 snelheid in de vertikaal

afstand uit nulpunt : 398 m
 stroomsnelheid : 82 cm/sec
 stroomrichting : 216°

doorstroomoppervlak : -17308 m²
 raaidebiet : 5224 m³/sec

gemeten snelheid (cm/sec)(eb > 0 ,vloed < 0)

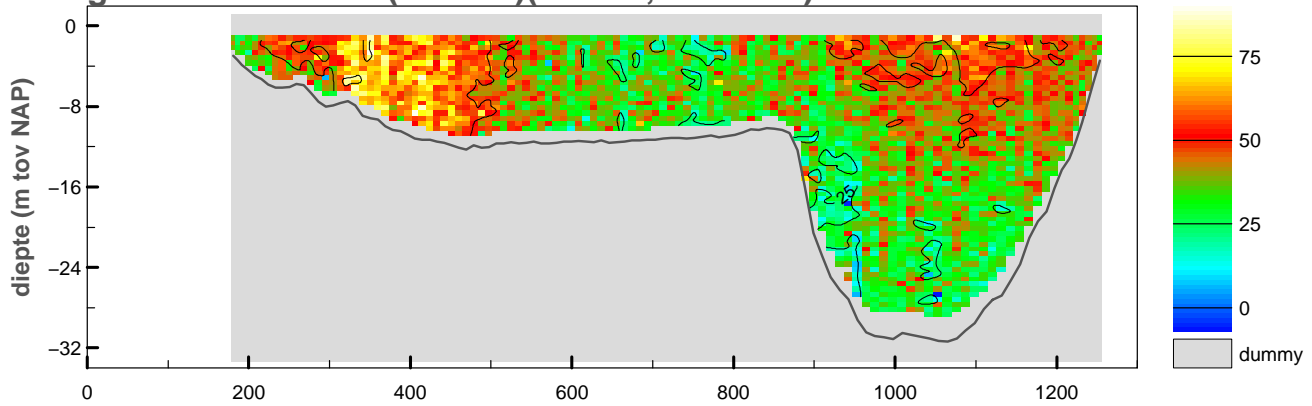

gemiddelde stroomsnelheid in de vertikaal

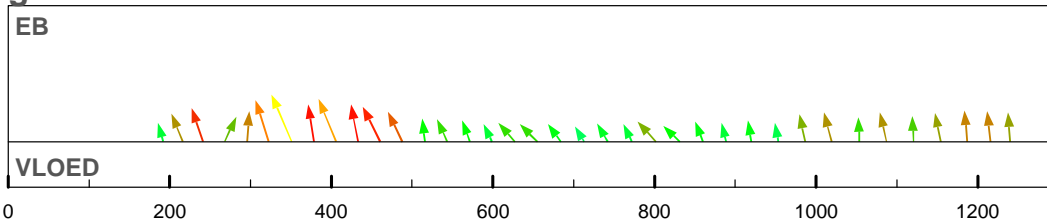

debiet- en stroomsnelheidsverdeling in de raai

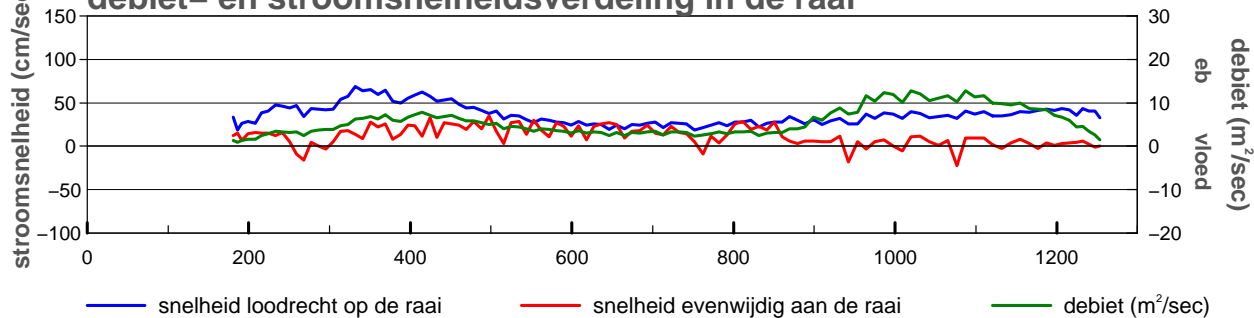

gevaren traject langs de raai

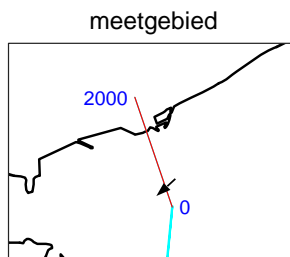
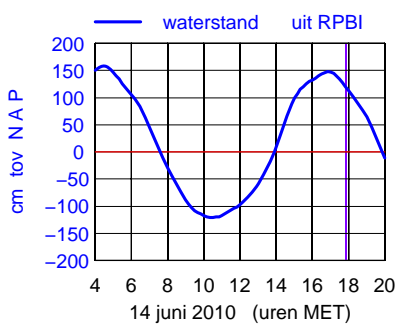
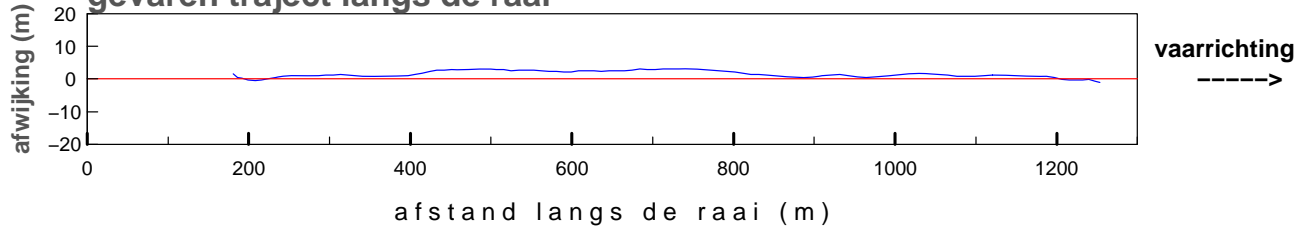

maximum gemiddelde stroom-
 snelheid in de vertikaal

afstand uit nulpunt : 351 m
 stroomsnelheid : 71 cm/sec
 stroomrichting : 228°

doorstroomoppervlak : -17391 m²
 raaidebiet : 6200 m³/sec

gemeten snelheid (cm/sec)(eb > 0 ,vloed < 0)

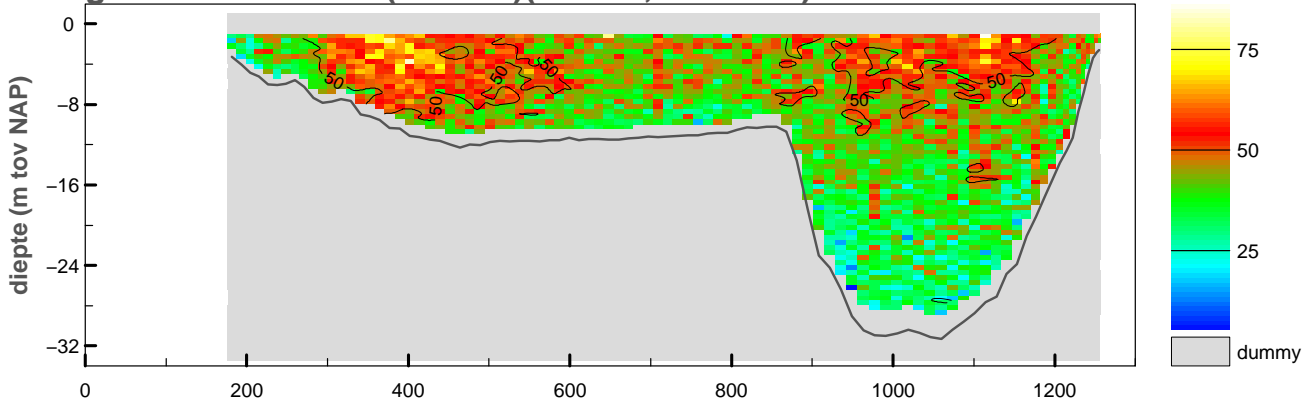

gemiddelde stroomsnelheid in de vertikaal

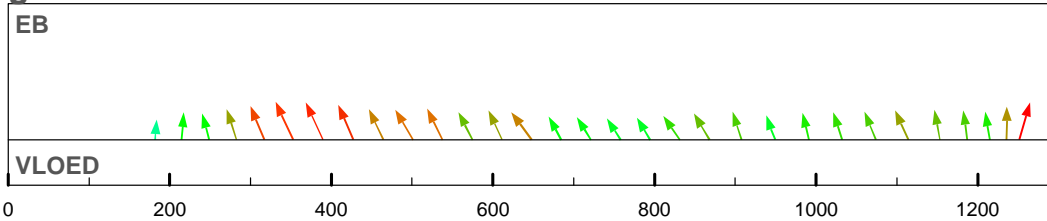

debiet- en stroomsnelheidsverdeling in de raai

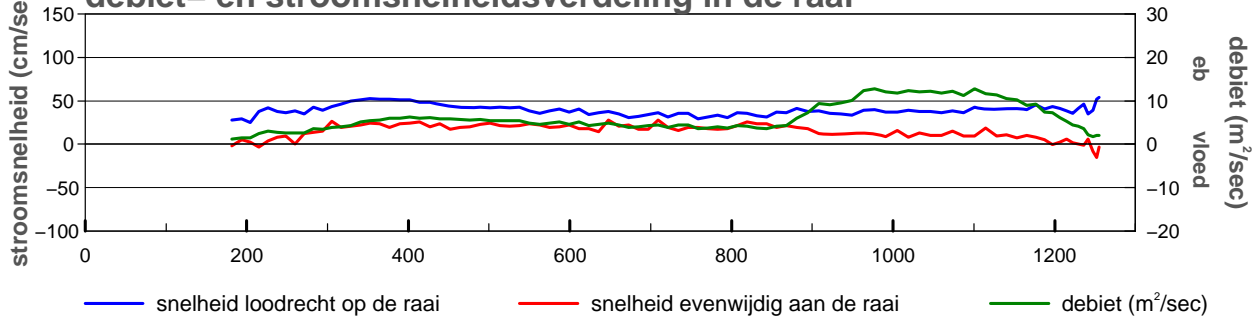

gevaren traject langs de raai

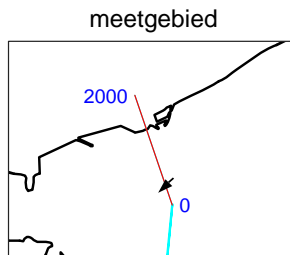
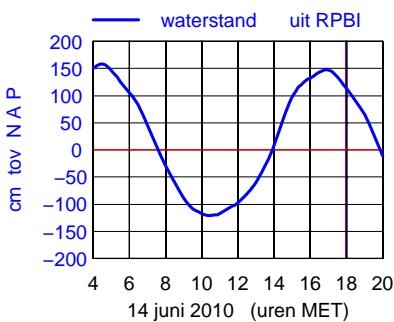
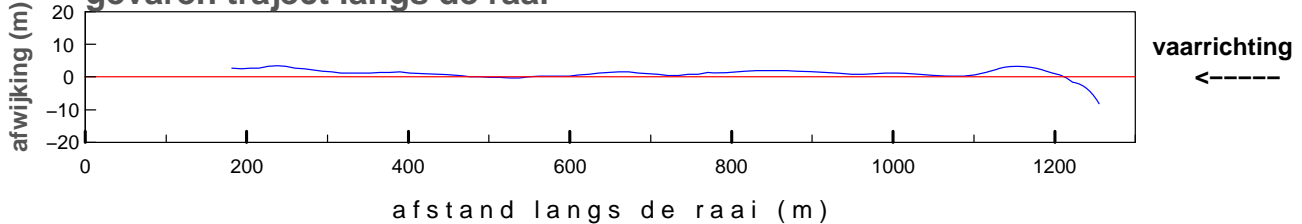

maximum gemiddelde stroom-
 snelheid in de vertikaal

afstand uit nulpunt : 353 m
 stroomsnelheid : 58 cm/sec
 stroomrichting : 226°

doorstroomoppervlak : -17227 m²
 raaidebiet : 6720 m³/sec

gemeten snelheid (cm/sec)(eb > 0 ,vloed < 0)

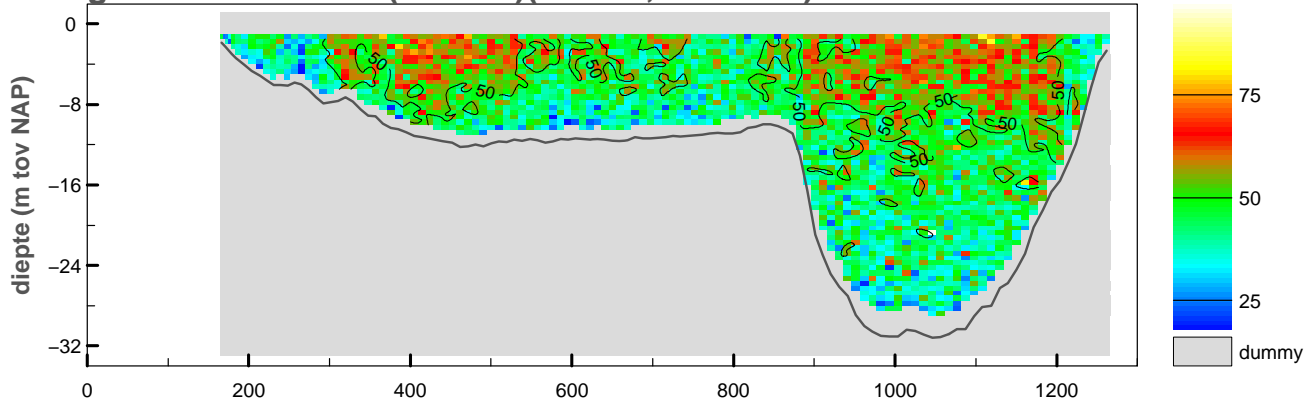

gemiddelde stroomsnelheid in de vertikaal

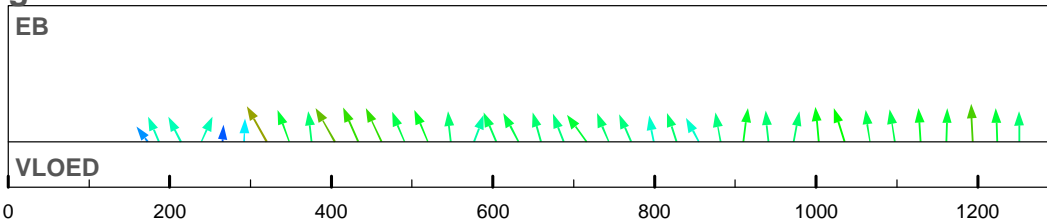

debiet- en stroomsnelheidsverdeling in de raai

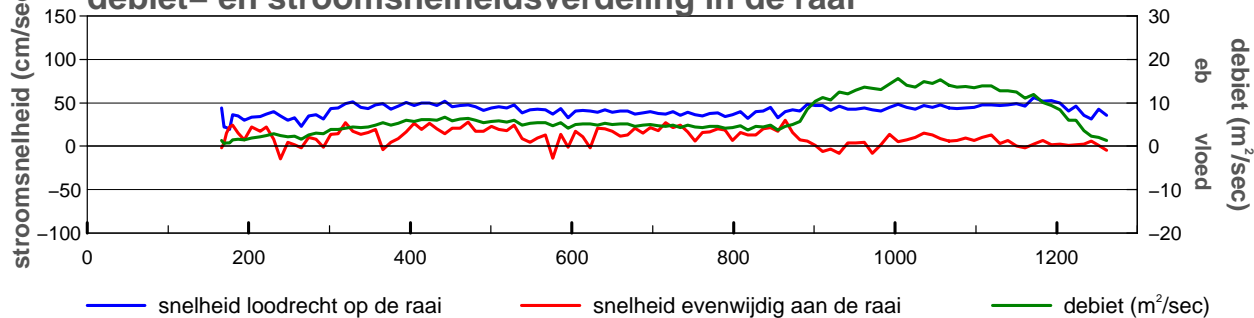

gevaren traject langs de raai

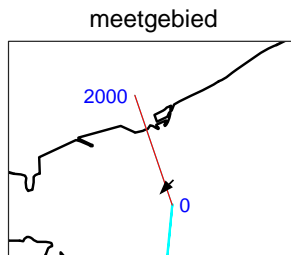
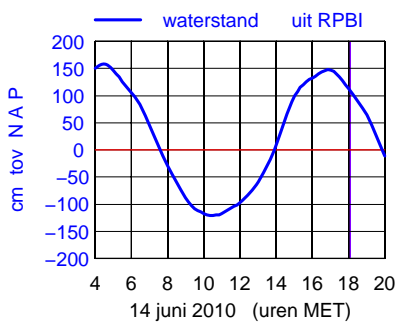
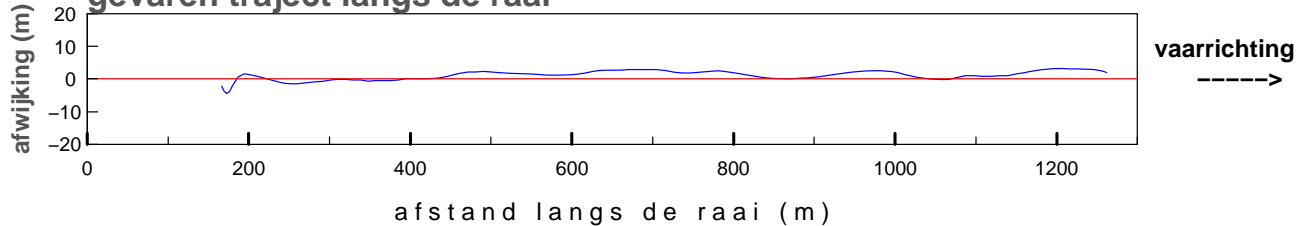

maximum gemiddelde stroom-
 snelheid in de vertikaal

afstand uit nulpunt : 320 m
 stroomsnelheid : 56 cm/sec
 stroomrichting : 222°

doorstroomoppervlak : -17347 m²
 raaidebiet : 7531 m³/sec

gemeten snelheid (cm/sec)(eb > 0 ,vloed < 0)

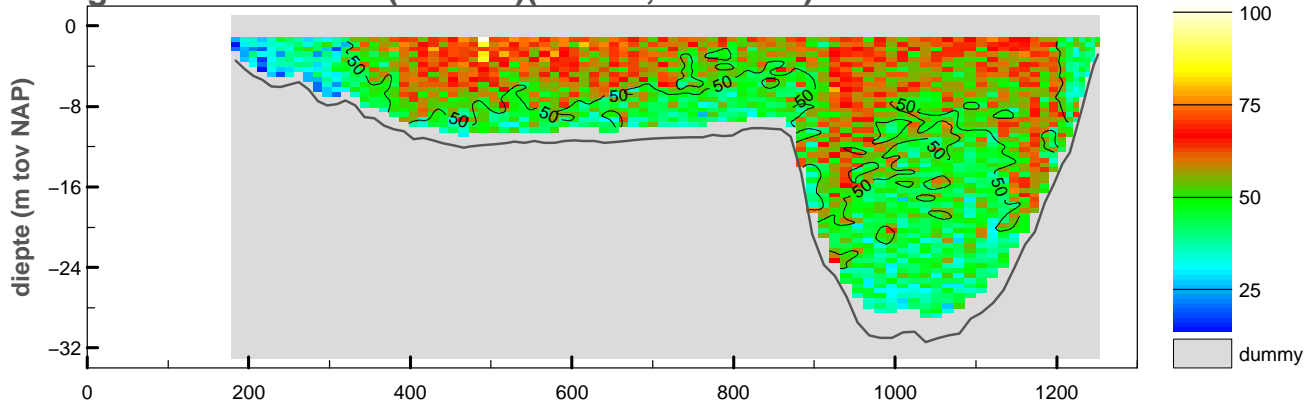

gemiddelde stroomsnelheid in de vertikaal

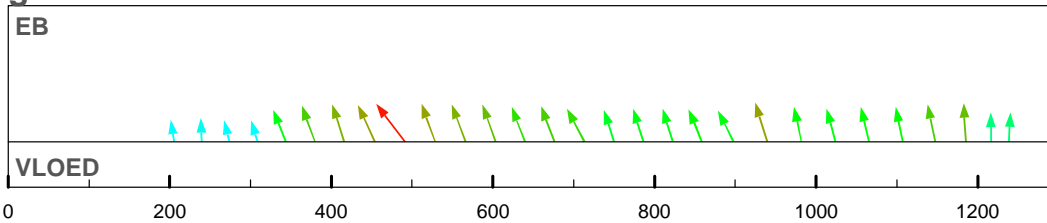

debiet- en stroomsnelheidsverdeling in de raai

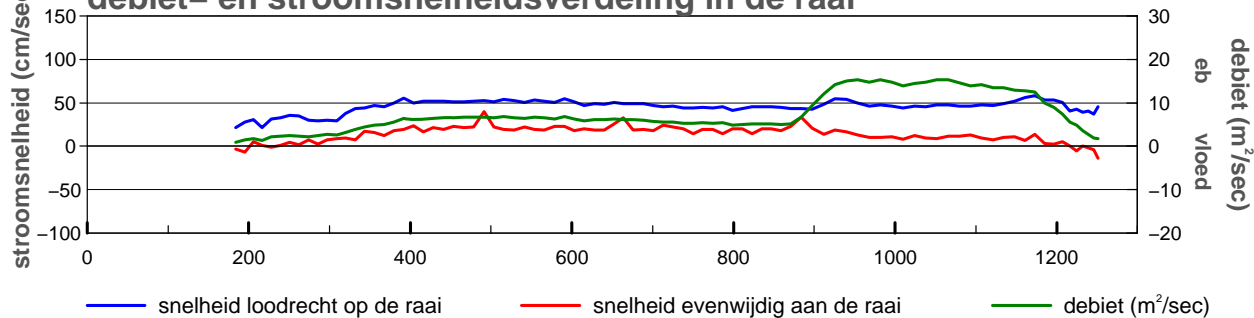

gevaren traject langs de raai

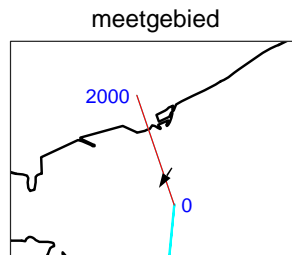
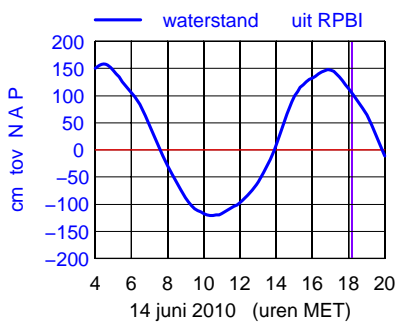
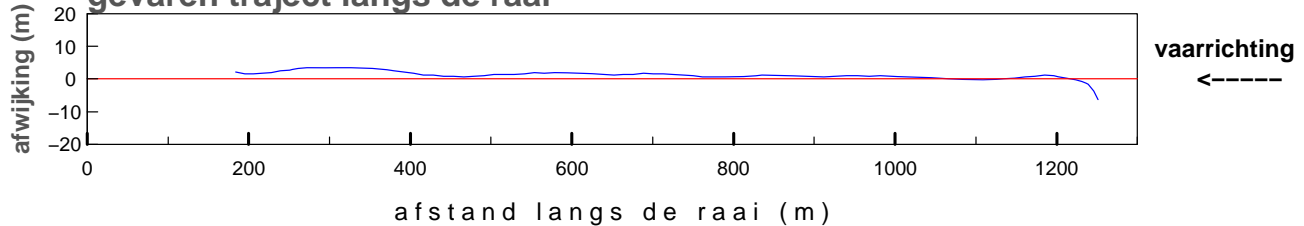

maximum gemiddelde stroom-
 snelheid in de vertikaal

afstand uit nulpunt : 491 m
 stroomsnelheid : 66 cm/sec
 stroomrichting : 214°

doorstroomoppervlak : -17091 m²
 raaidebiet : 8090 m³/sec

gemeten snelheid (cm/sec)(eb > 0 ,vloed < 0)

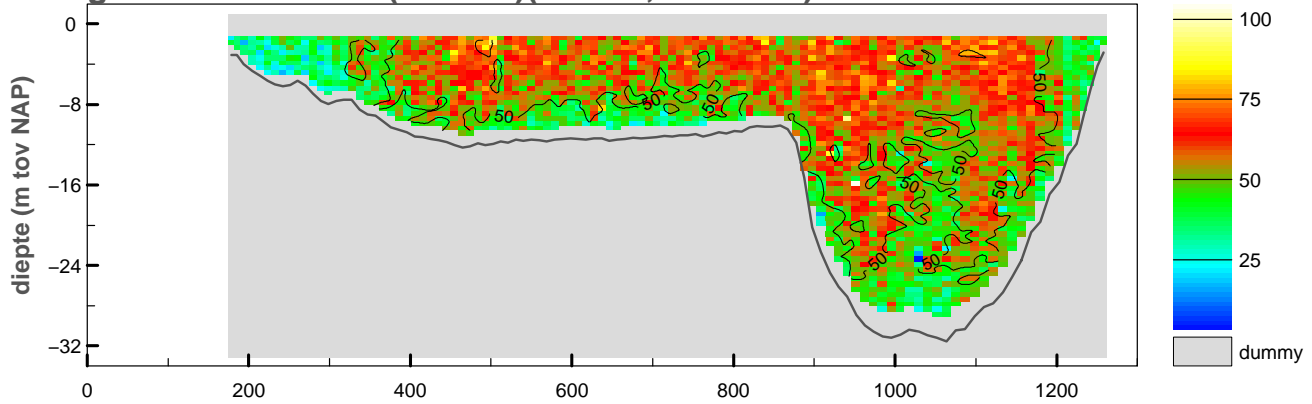

gemiddelde stroomsnelheid in de vertikaal

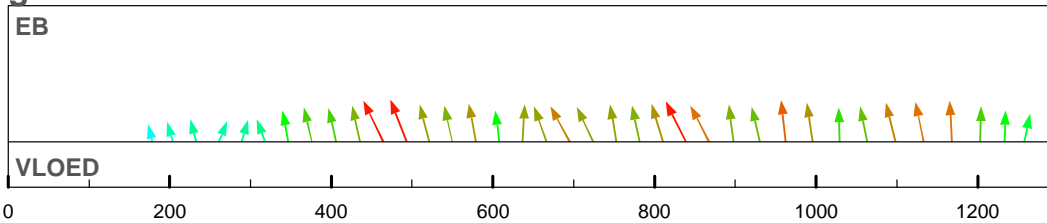

debiet- en stroomsnelheidsverdeling in de raai

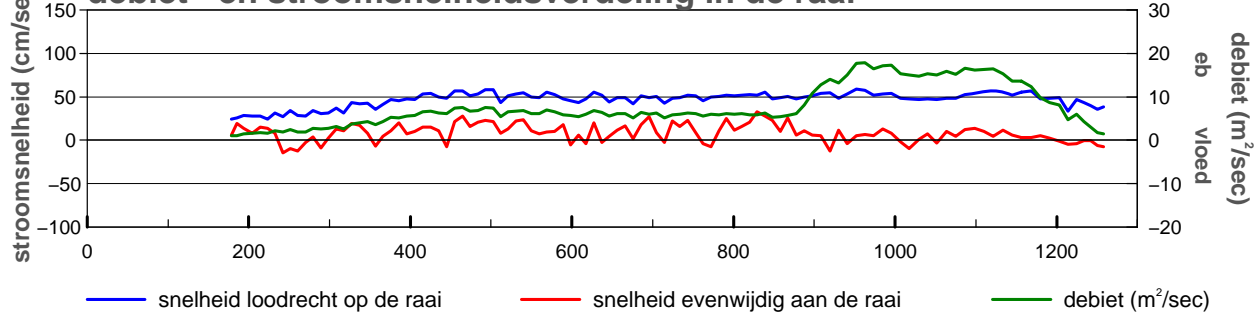

gevaren traject langs de raai

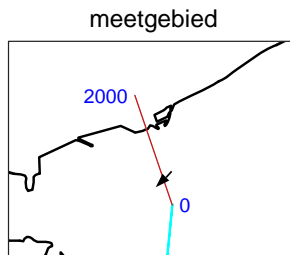
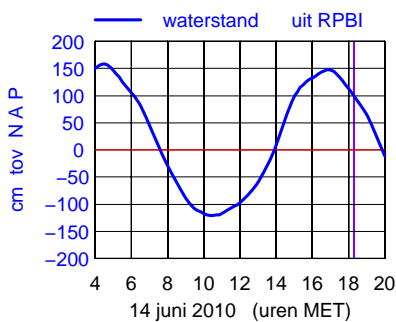
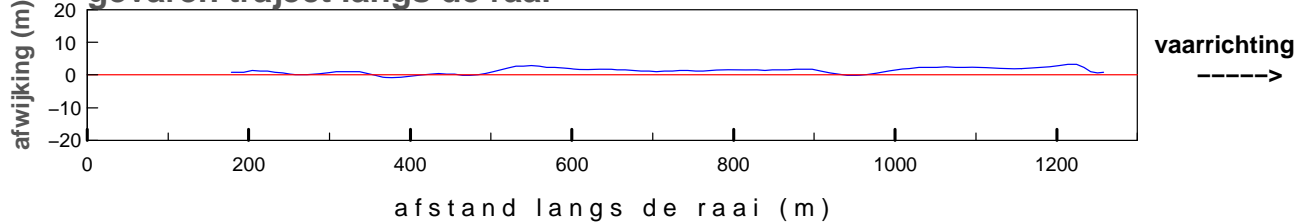

maximum gemiddelde stroom-
 snelheid in de vertikaal

afstand uit nulpunt : 464 m
 stroomsnelheid : 63 cm/sec
 stroomrichting : 225°

doorstroomoppervlak : -17185 m²
 raaidebiet : 8488 m³/sec

gemeten snelheid (cm/sec)(eb > 0 ,vloed < 0)

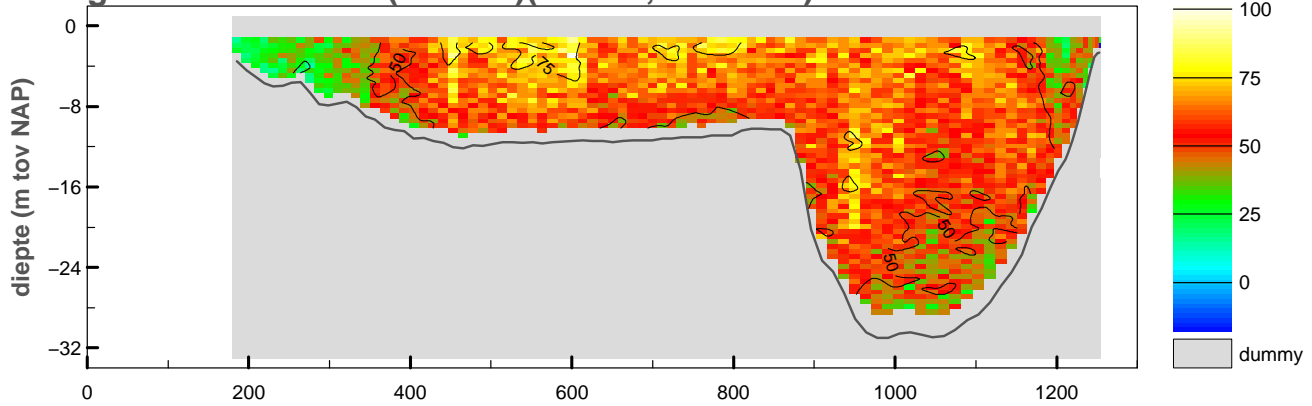

gemiddelde stroomsnelheid in de vertikaal

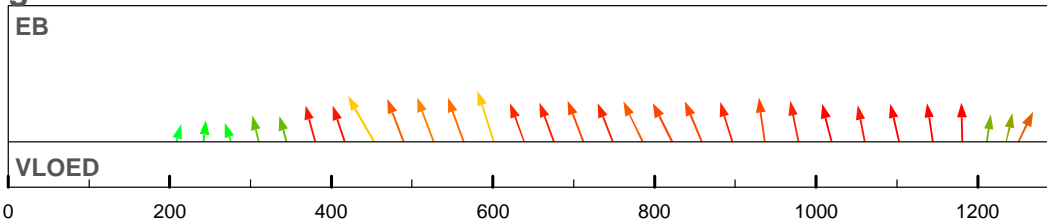

debiet- en stroomsnelheidsverdeling in de raai

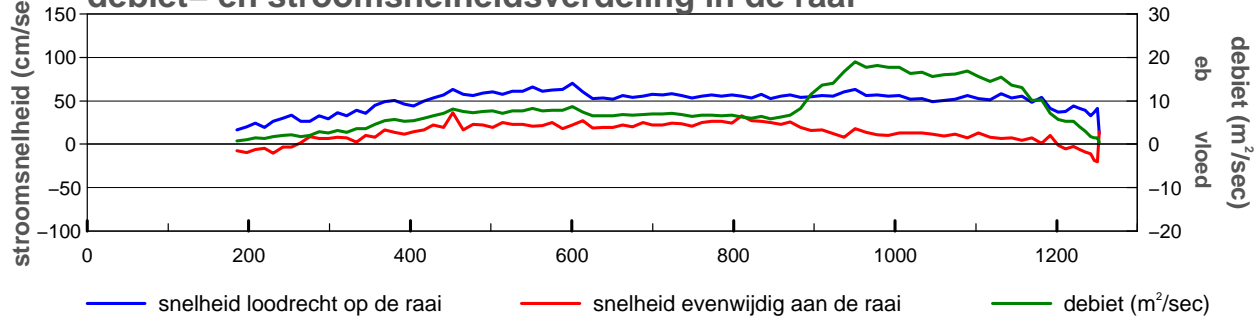

gevaren traject langs de raai

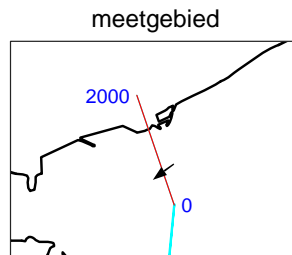
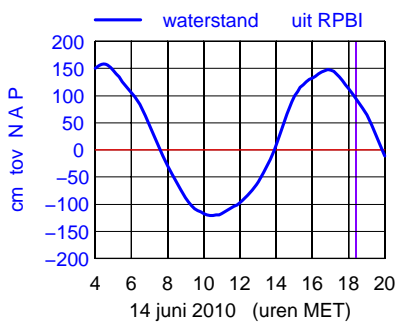
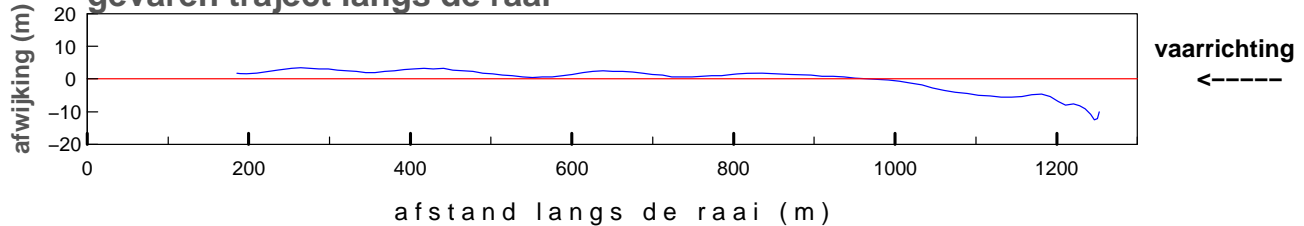

maximum gemiddelde stroom-
 snelheid in de vertikaal

afstand uit nulpunt : 601 m
 stroomsnelheid : 74 cm/sec
 stroomrichting : 233°

doorstroomoppervlak : -16931 m²
 raaidebiet : 8931 m³/sec

gemeten snelheid (cm/sec)(eb > 0 ,vloed < 0)

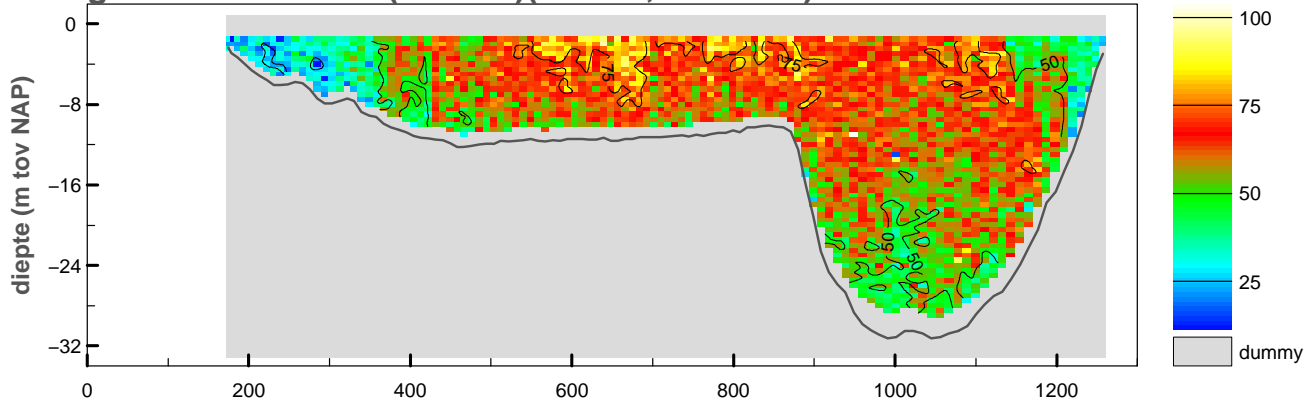

gemiddelde stroomsnelheid in de vertikaal

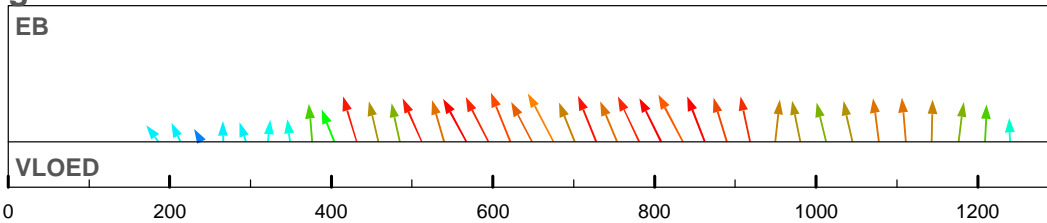

debiet- en stroomsnelheidsverdeling in de raai

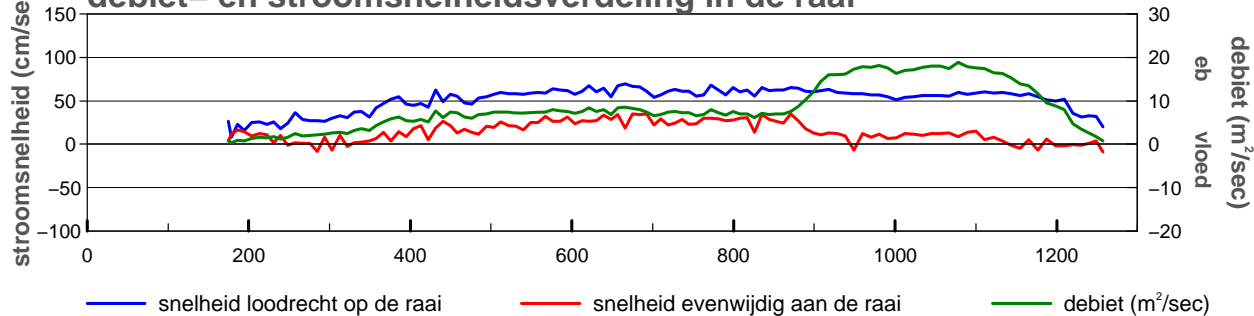

gevaren traject langs de raai

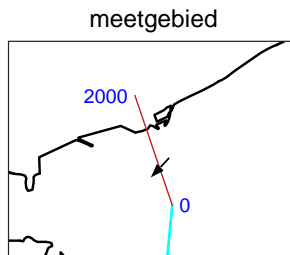
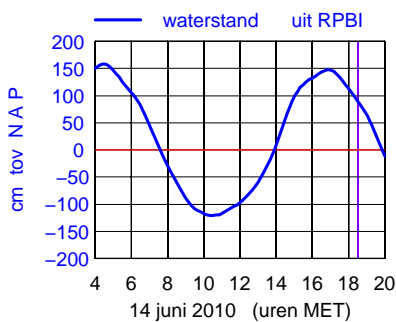
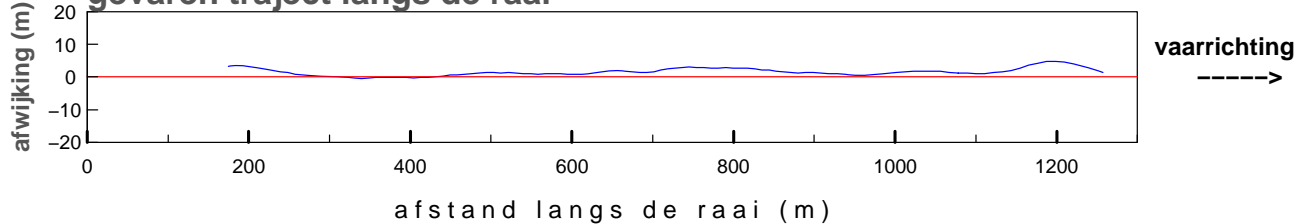

maximum gemiddelde stroom-
 snelheid in de vertikaal

afstand uit nulpunt : 675 m
 stroomsnelheid : 76 cm/sec
 stroomrichting : 223°

doorstroomoppervlak : -17081 m²
 raaidebiet : 9354 m³/sec

gemeten snelheid (cm/sec)(eb > 0 ,vloed < 0)

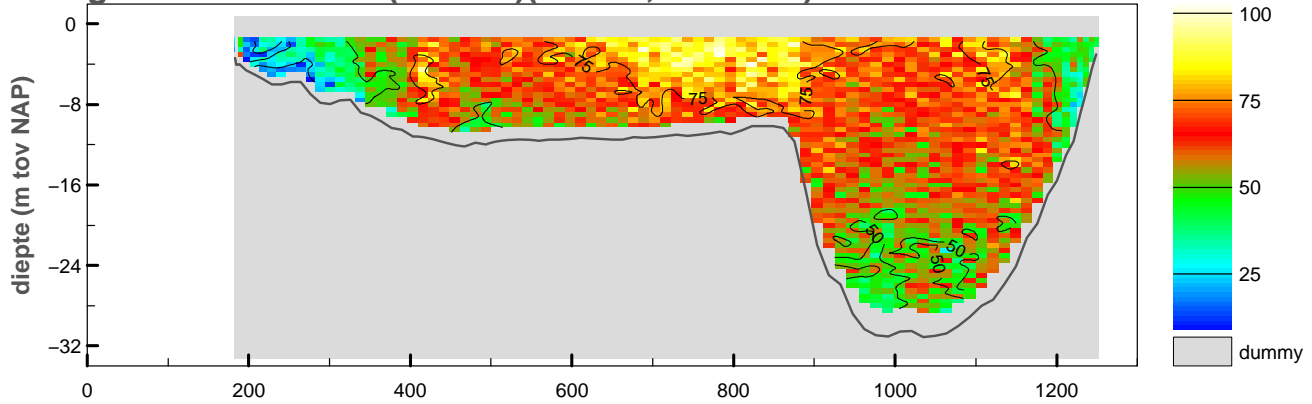

gemiddelde stroomsnelheid in de vertikaal

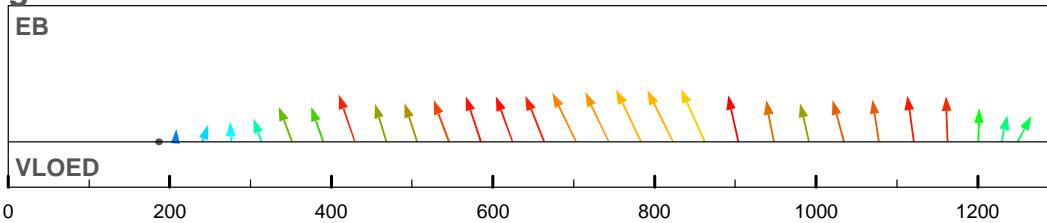

debiet- en stroomsnelheidsverdeling in de raai

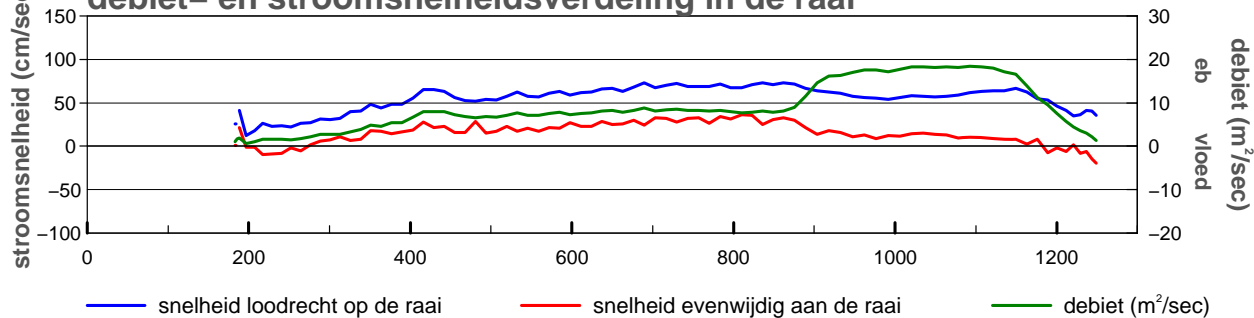

gevaren traject langs de raai

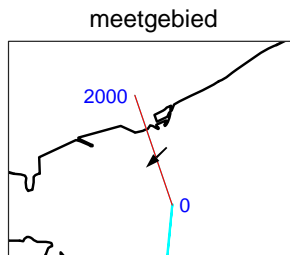
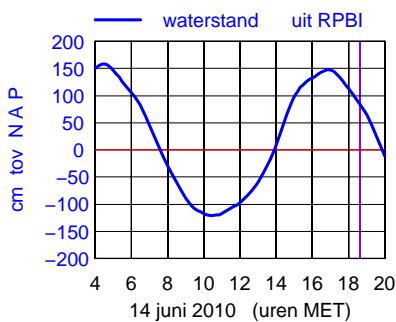
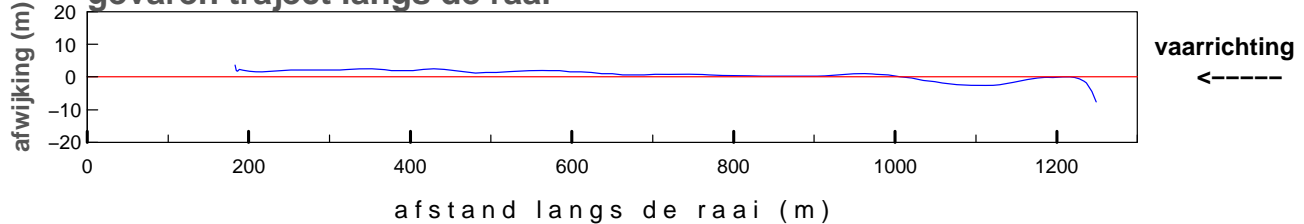

maximum gemiddelde stroom-
 snelheid in de vertikaal

afstand uit nulpunt : 862 m
 stroomsnelheid : 80 cm/sec
 stroomrichting : 227°

doorstroomoppervlak : -16871 m²
 raaidebiet : 9763 m³/sec

gemeten snelheid (cm/sec)(eb > 0 ,vloed < 0)

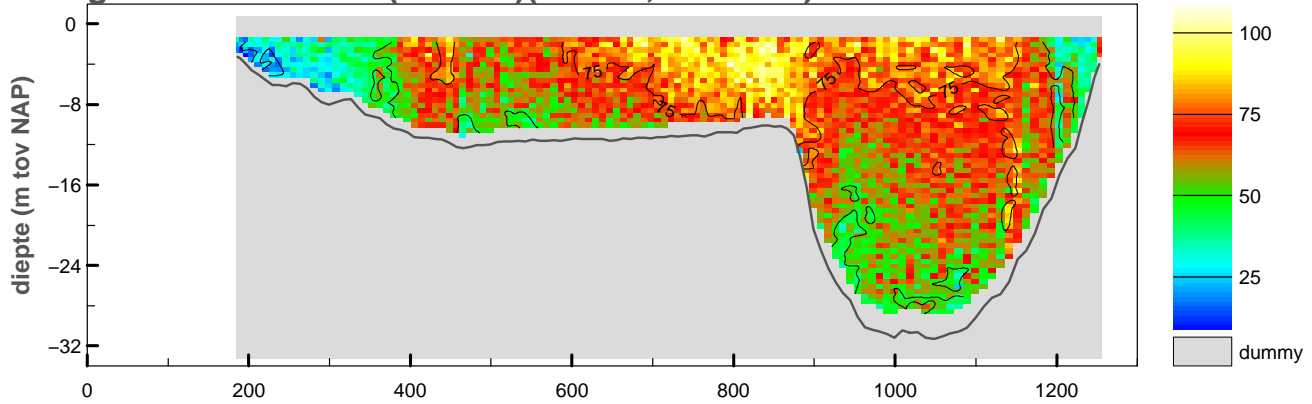

gemiddelde stroomsnelheid in de vertikaal

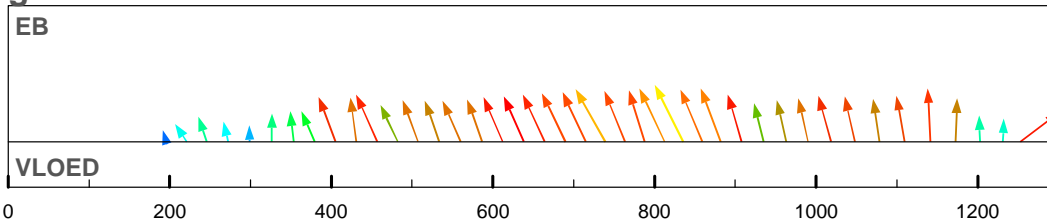

debiet- en stroomsnelheidsverdeling in de raai

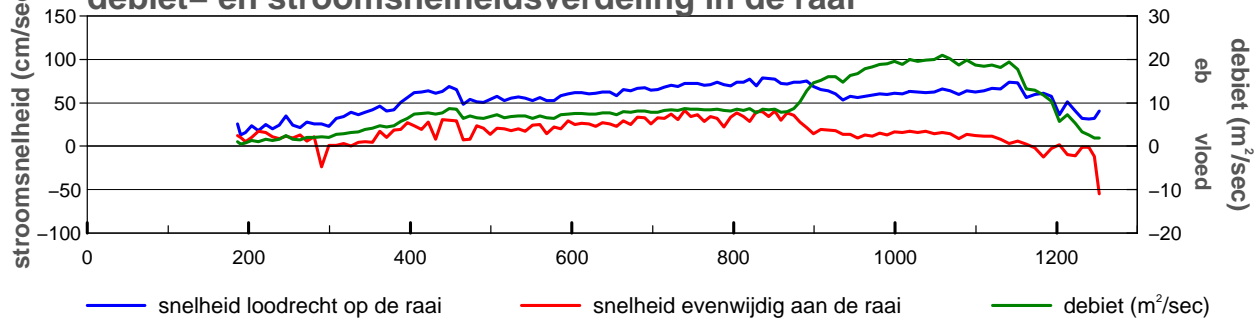

gevaren traject langs de raai

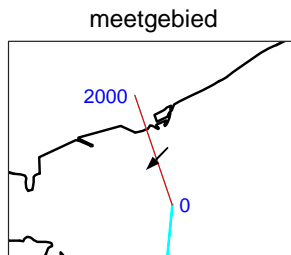
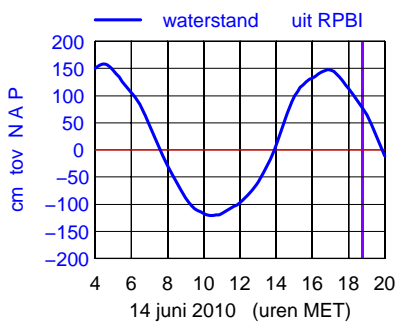
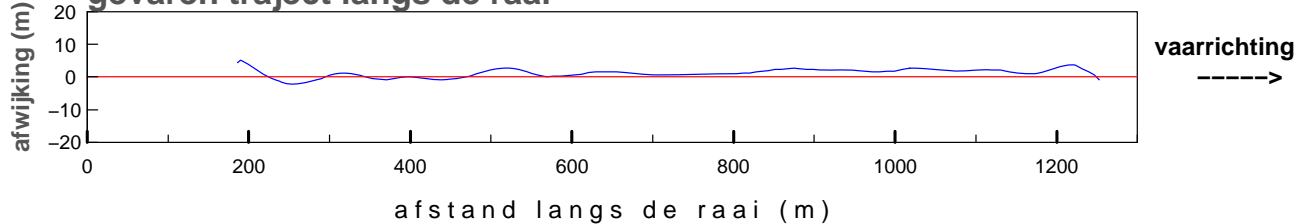

maximum gemiddelde stroom-
 snelheid in de vertikaal

afstand uit nulpunt : 836 m
 stroomsnelheid : 88 cm/sec
 stroomrichting : 224°

doorstroomoppervlak : -16909 m²
 raaidebiet : 9996 m³/sec

gemeten snelheid (cm/sec)(eb > 0 ,vloed < 0)

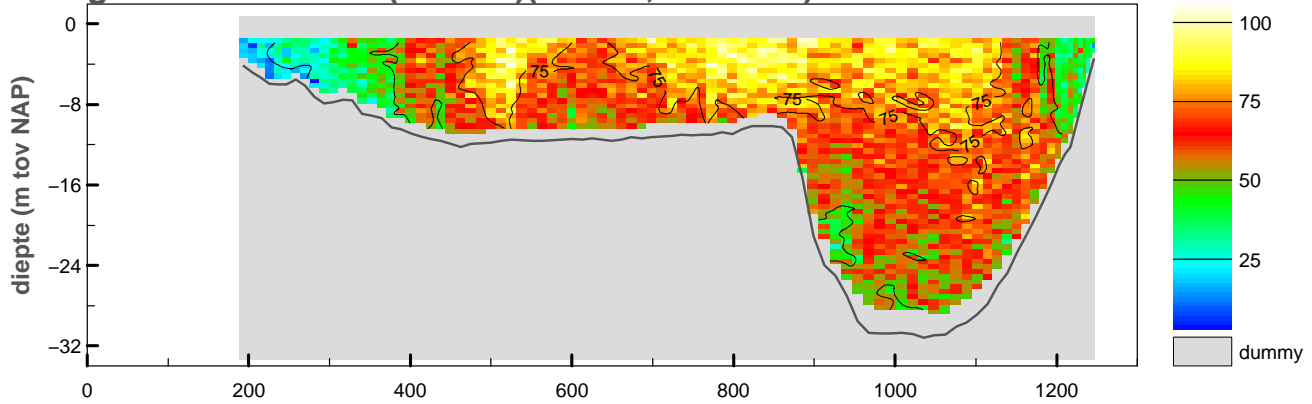

gemiddelde stroomsnelheid in de vertikaal

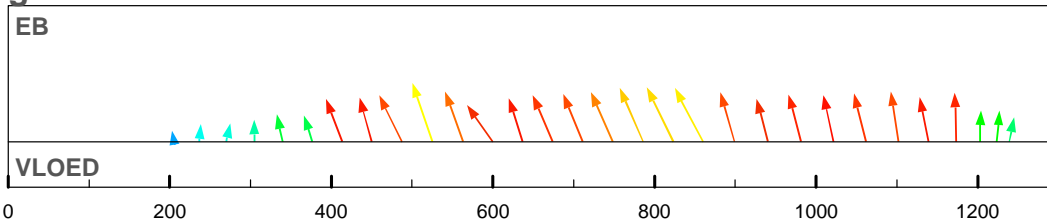

debiet- en stroomsnelheidsverdeling in de raai

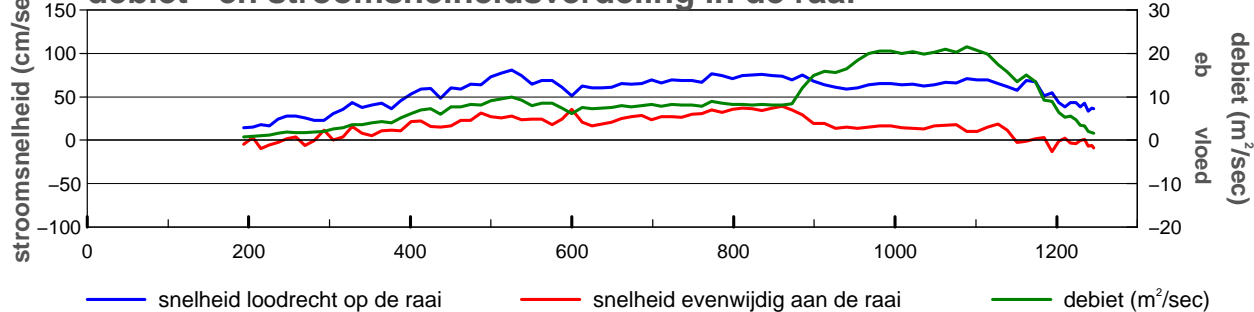

gevaren traject langs de raai

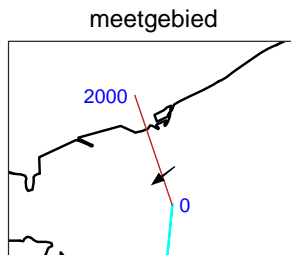
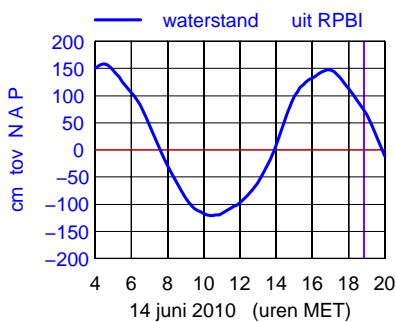
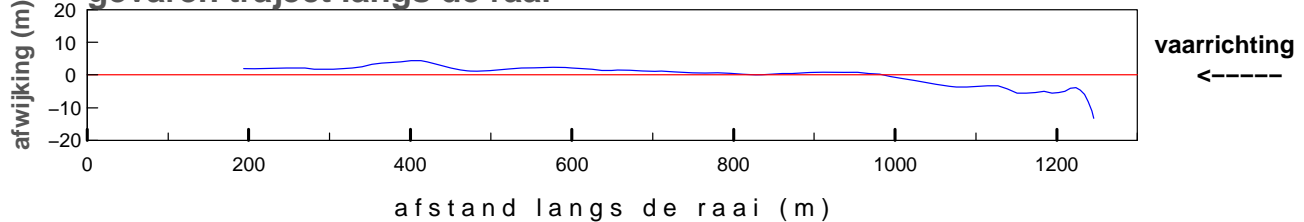

maximum gemiddelde stroom-
 snelheid in de vertikaal

afstand uit nulpunt : 525 m
 stroomsnelheid : 86 cm/sec
 stroomrichting : 232°

doorstroomoppervlak : -16617 m²
 raaidebiet : 10191 m³/sec

gemeten snelheid (cm/sec)(eb > 0 ,vloed < 0)

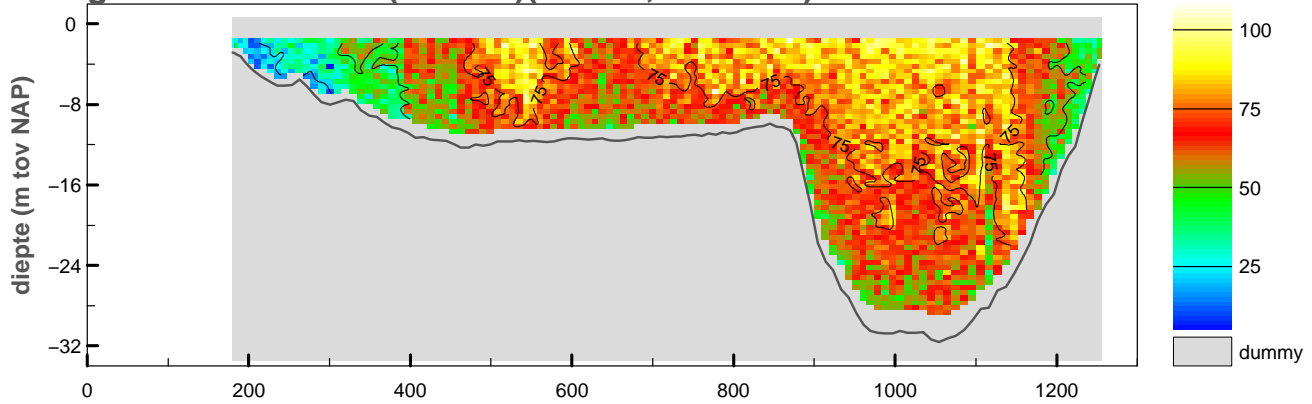

gemiddelde stroomsnelheid in de vertikaal

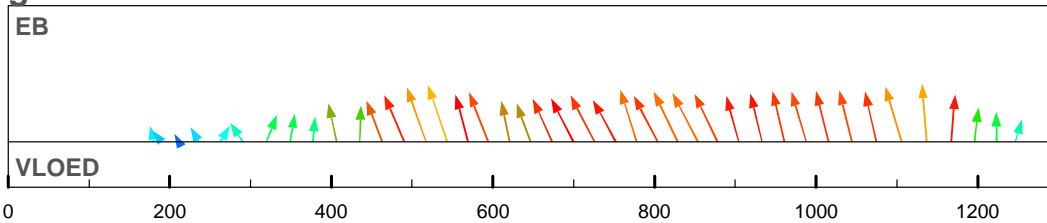

debiet- en stroomsnelheidsverdeling in de raai

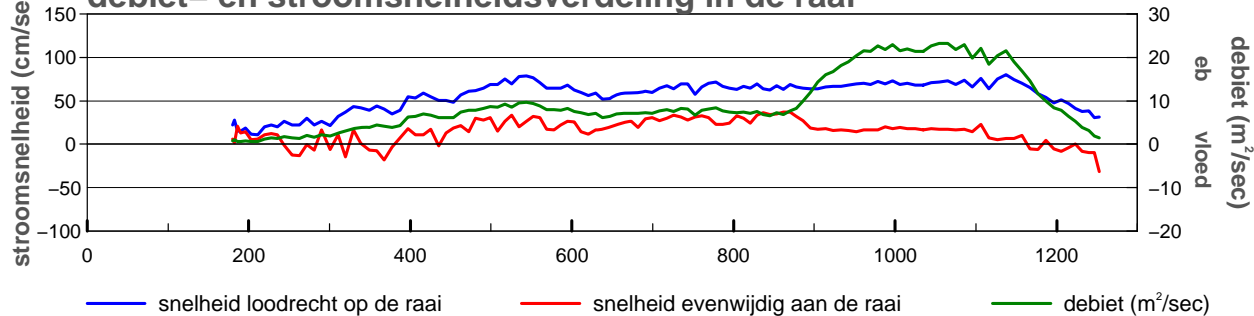

gevaren traject langs de raai

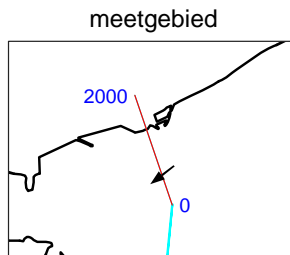
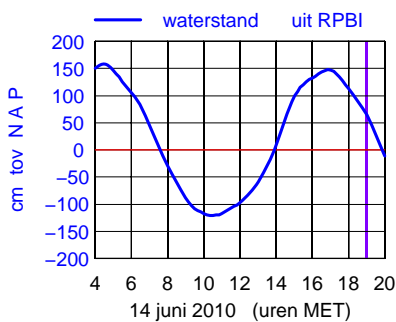
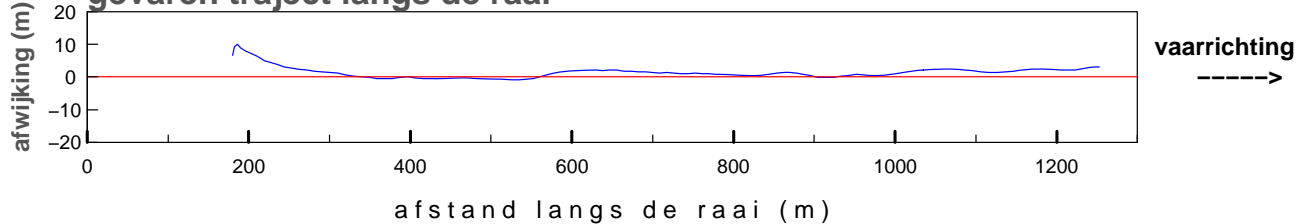

maximum gemiddelde stroom-
 snelheid in de vertikaal

afstand uit nulpunt : 543 m
 stroomsnelheid : 83 cm/sec
 stroomrichting : 232°

doorstroomoppervlak : -16780 m²
 raaidebiet : 10447 m³/sec

gemeten snelheid (cm/sec)(eb > 0 ,vloed < 0)

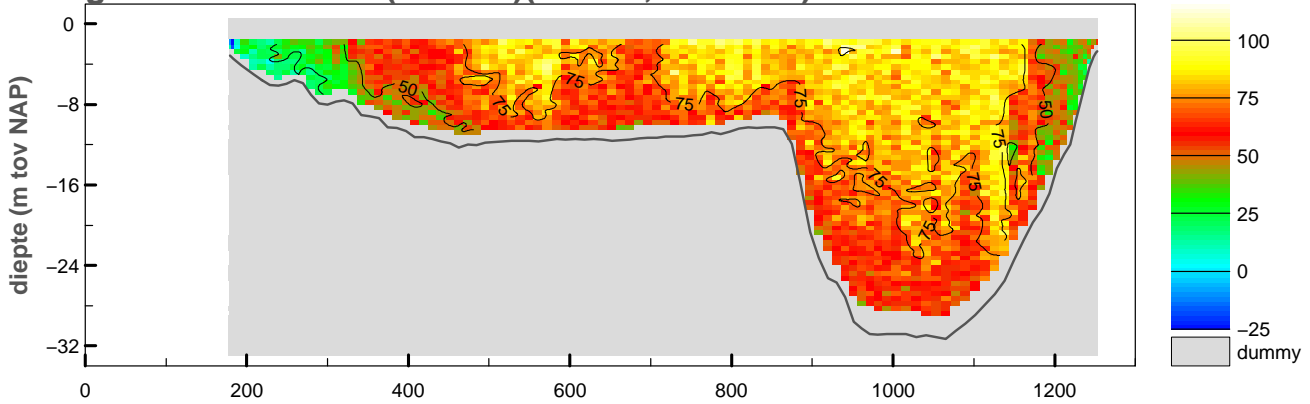

gemiddelde stroomsnelheid in de vertikaal

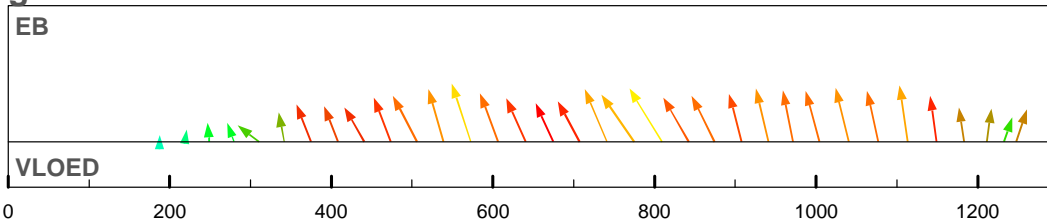

debiet- en stroomsnelheidsverdeling in de raai

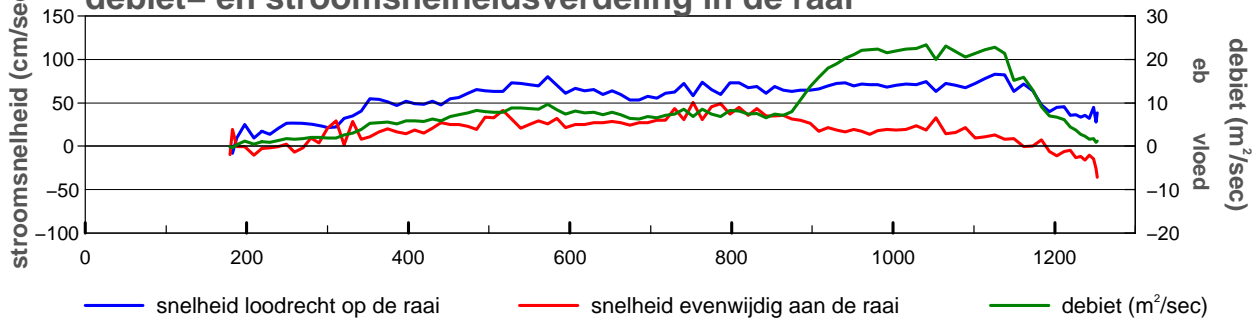

gevaren traject langs de raai

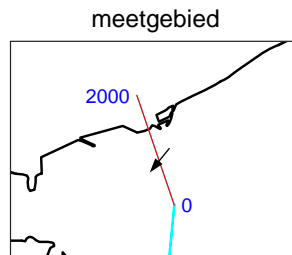
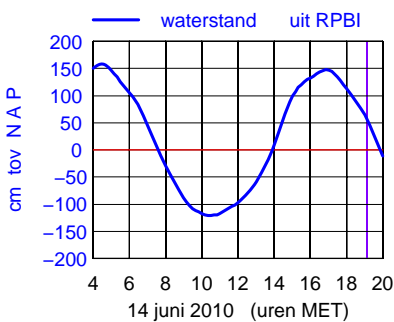
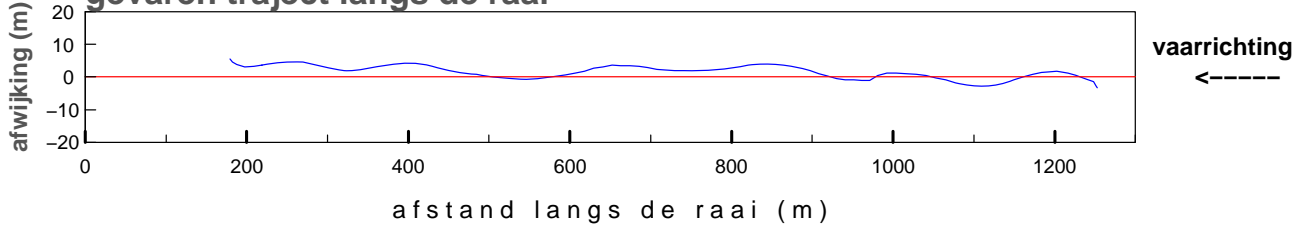

maximum gemiddelde stroom-
 snelheid in de vertikaal

afstand uit nulpunt : 809 m
 stroomsnelheid : 86 cm/sec
 stroomrichting : 219°

doorstroomoppervlak : -16672 m²
 raaidebiet : 10455 m³/sec

gemeten snelheid (cm/sec)(eb > 0 ,vloed < 0)

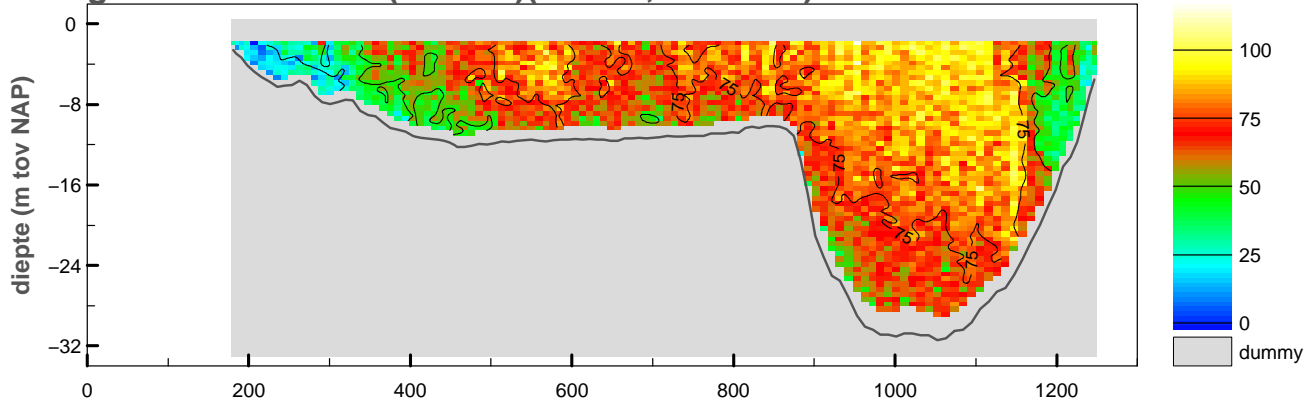

gemiddelde stroomsnelheid in de vertikaal

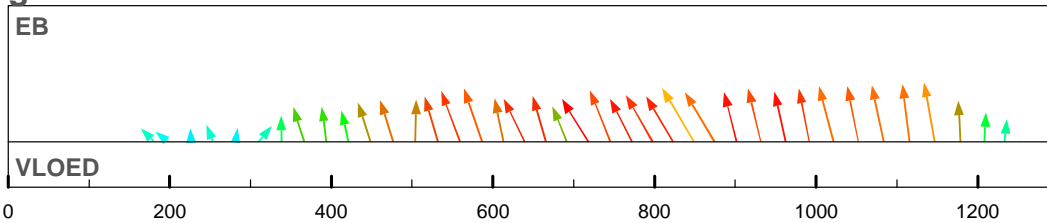

debiet- en stroomsnelheidsverdeling in de raai

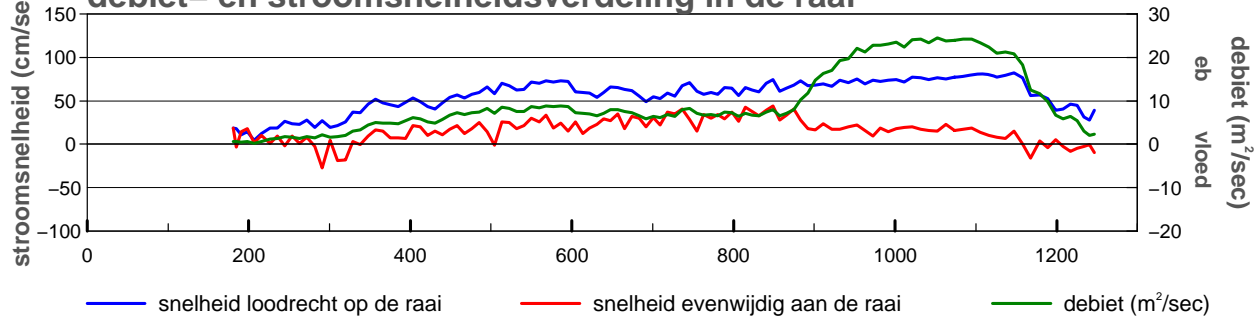

gevaren traject langs de raai

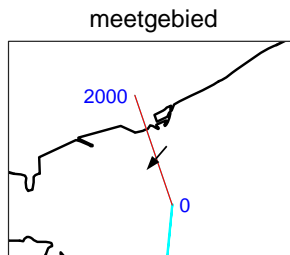
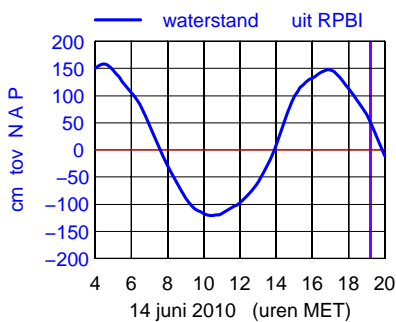
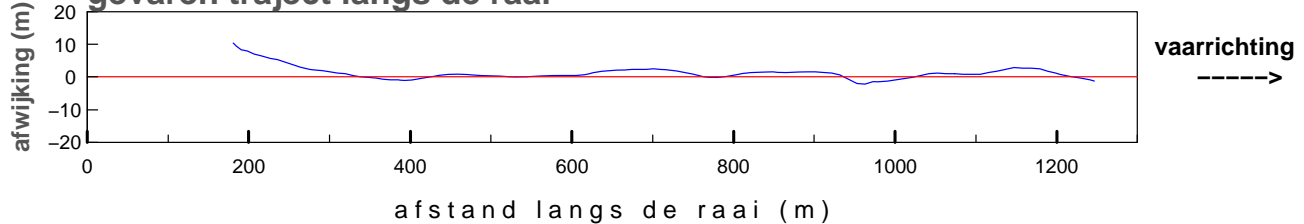

maximum gemiddelde stroom-
 snelheid in de vertikaal

afstand uit nulpunt : 849 m
 stroomsnelheid : 86 cm/sec
 stroomrichting : 220°

doorstroomoppervlak : -16610 m²
 raaidebiet : 10571 m³/sec

Bijlage 9a

Ontbonden gegevens Roompot asMh

Debietmeting Raai 1 O.S.

2143m1001

Notitie: ZLMD-10.N.006

snelheid loodrecht op de raai (cm/sec)

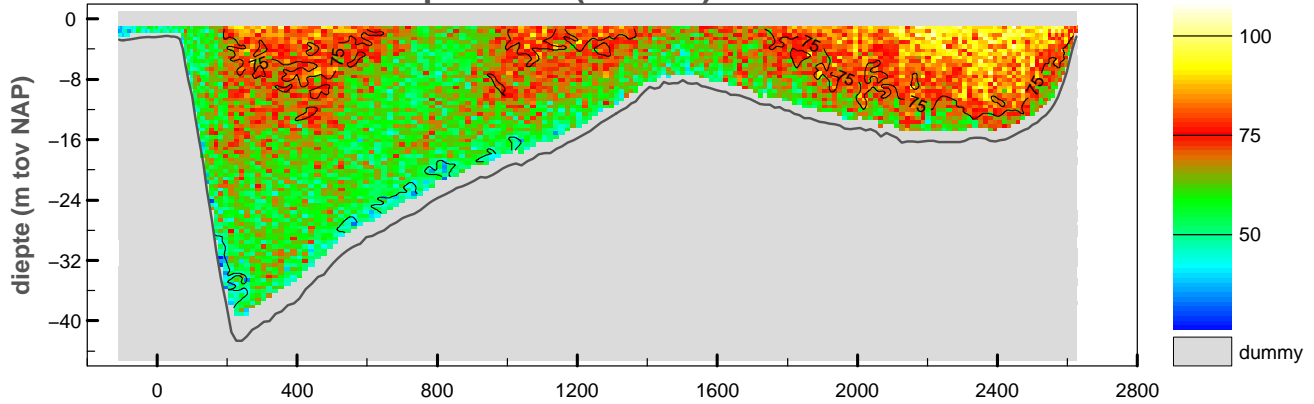

snelheid evenwijdig aan de raai (cm/sec)

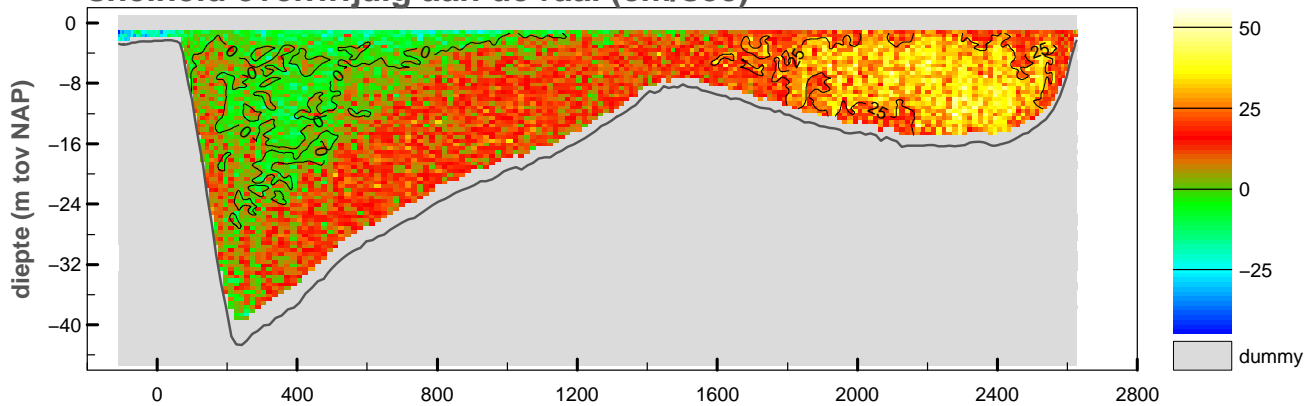

vertikale snelheid (cm/sec)

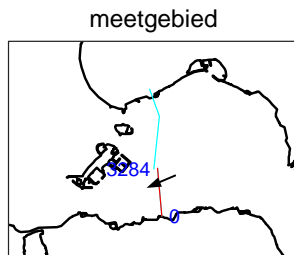
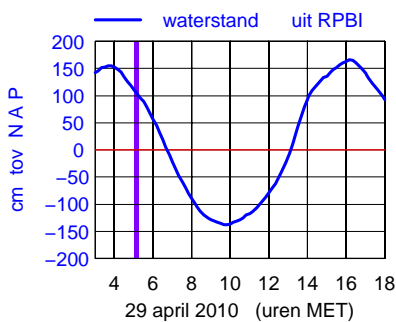
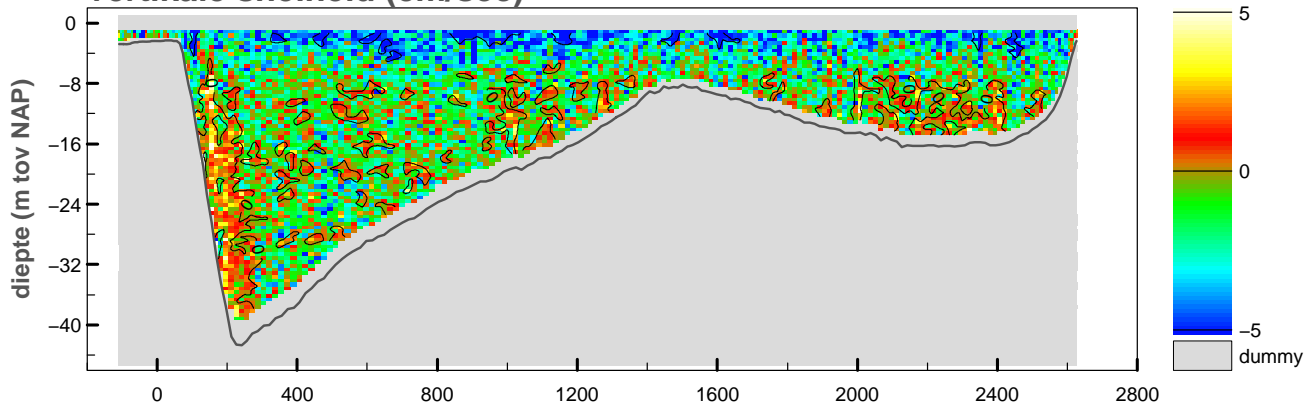

maximum gemiddelde stroom-
 snelheid in de vertikaal

afstand uit nulpunt : 2365 m

stroomsnelheid : 88 cm/sec

stroomrichting : 247°

doorstroomoppervlak : -52094 m²

raaidebiet : 34156 m³/sec

snelheid loodrecht op de raai (cm/sec)

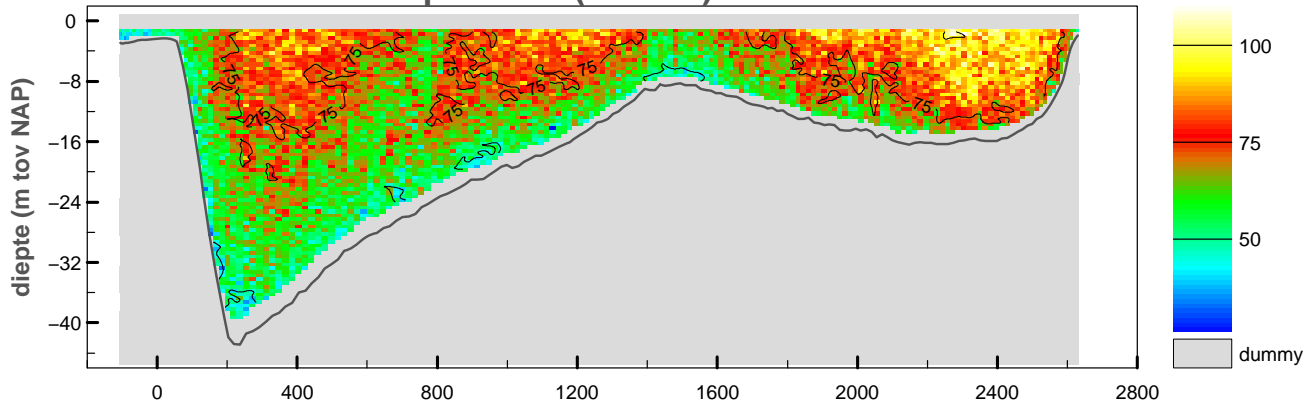

snelheid evenwijdig aan de raai (cm/sec)

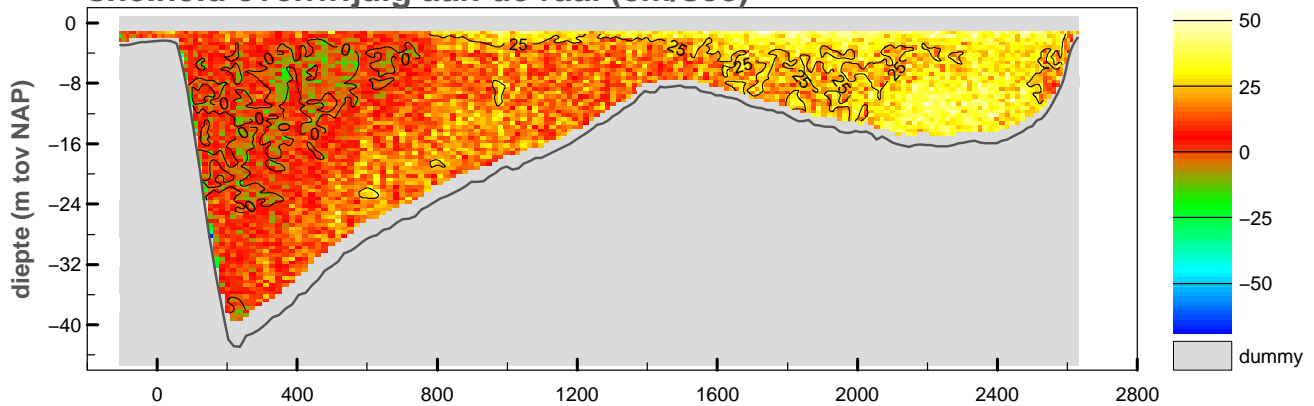

vertikale snelheid (cm/sec)

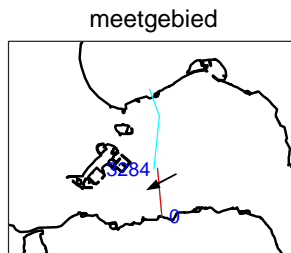
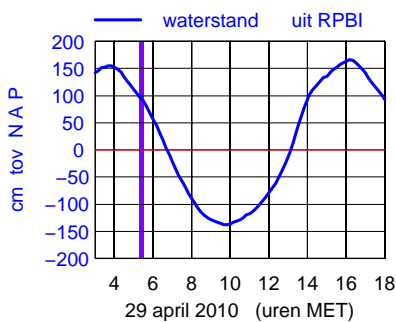
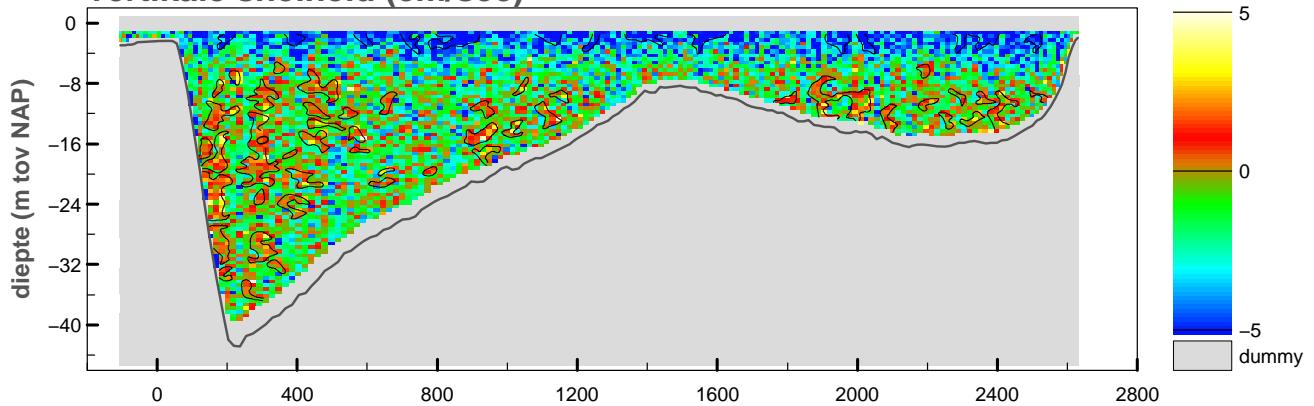

maximum gemiddelde stroom-
 snelheid in de vertikaal

afstand uit nulpunt : 2336 m

stroomsnelheid : 97 cm/sec

stroomrichting : 242°

doorstroomoppervlak : -51618 m²

raaidebiet : 35238 m³/sec

snelheid loodrecht op de raai (cm/sec)

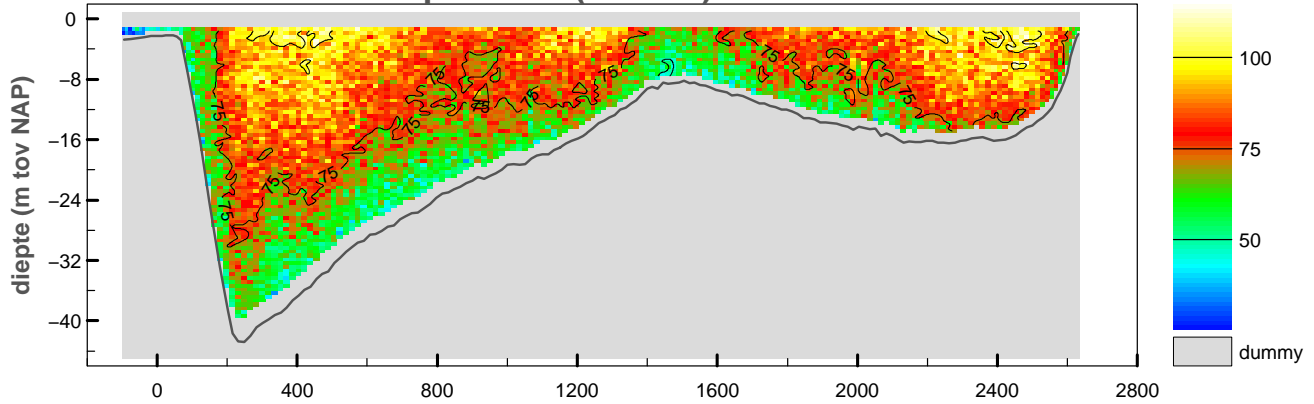

snelheid evenwijdig aan de raai (cm/sec)

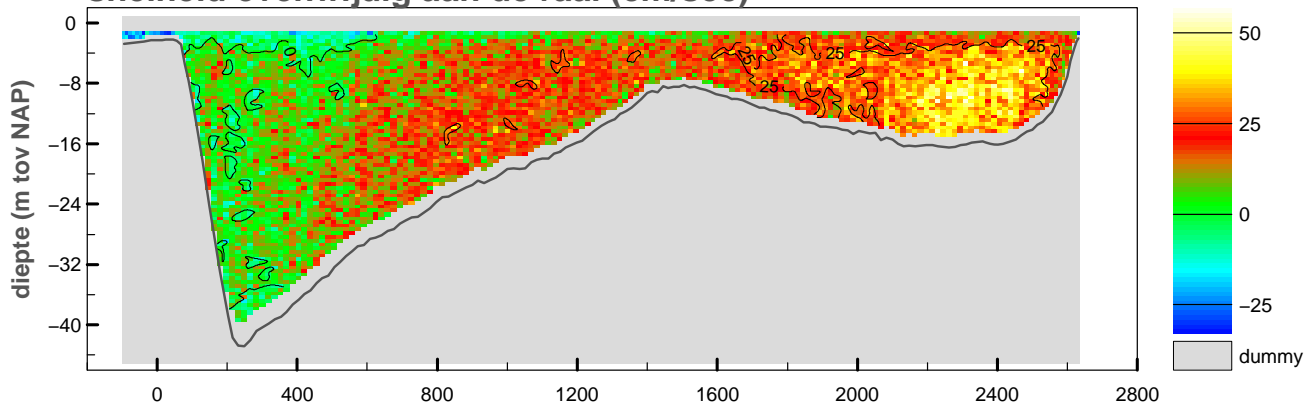

vertikale snelheid (cm/sec)

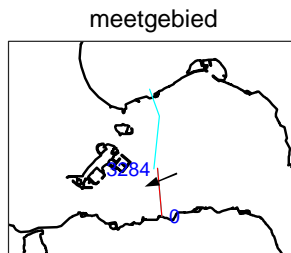
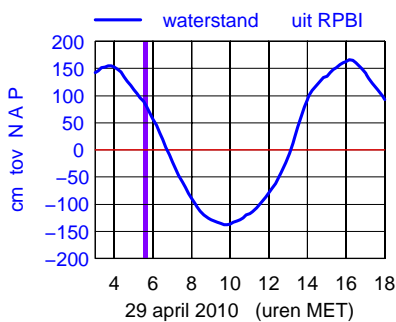
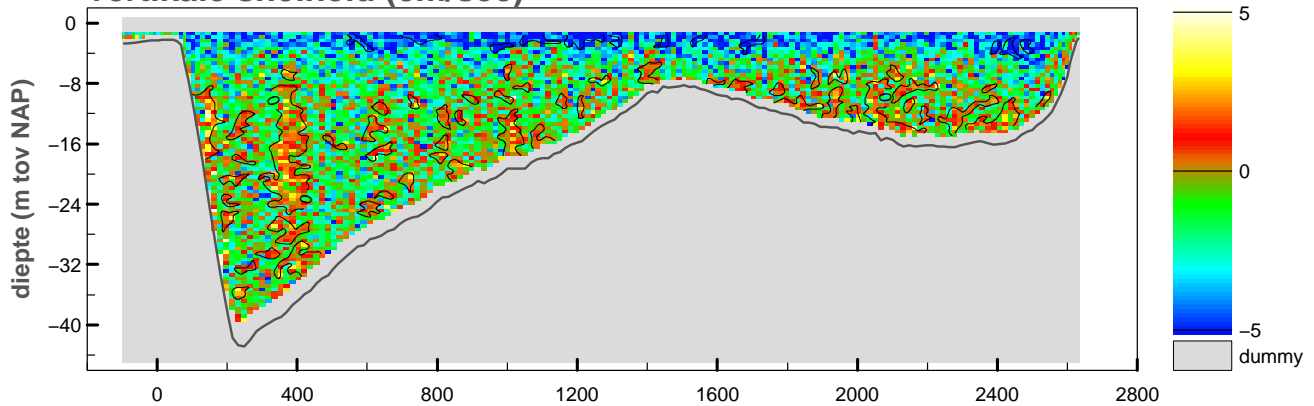

maximum gemiddelde stroom-
snelheid in de vertikaal

afstand uit nulpunt : 2468 m

stroomsnelheid : 96 cm/sec

stroomrichting : 248°

doorstroomoppervlak : -51339 m²

raaidebiet : 38436 m³/sec

snelheid loodrecht op de raai (cm/sec)

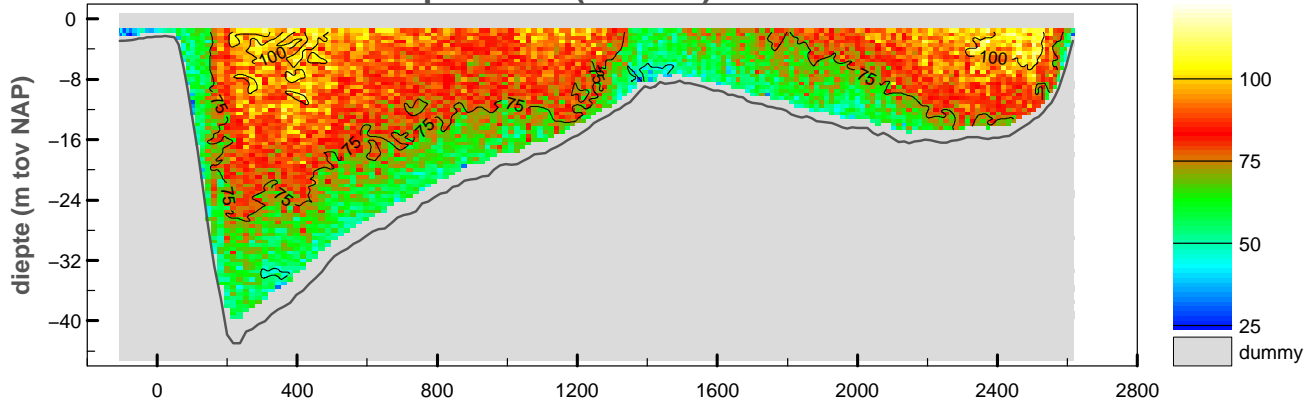

snelheid evenwijdig aan de raai (cm/sec)

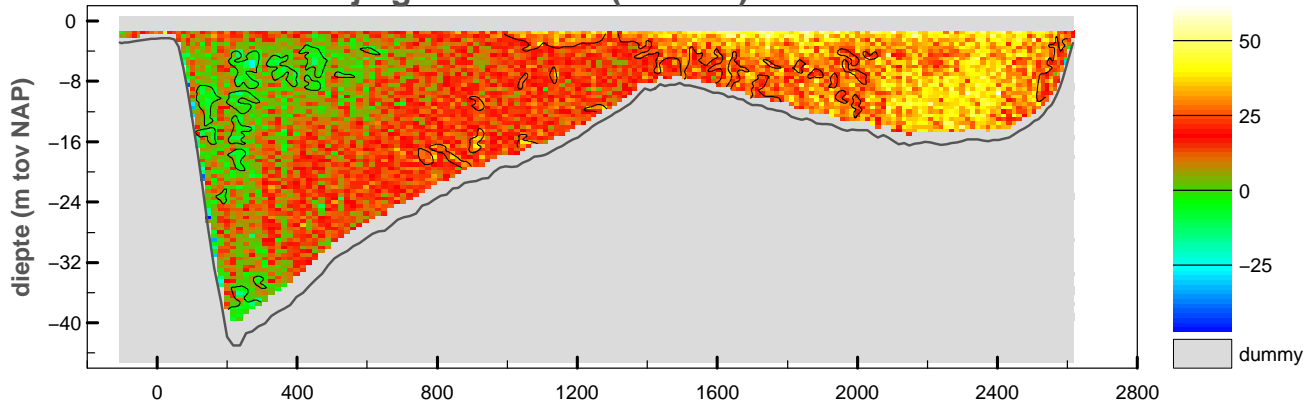

vertikale snelheid (cm/sec)

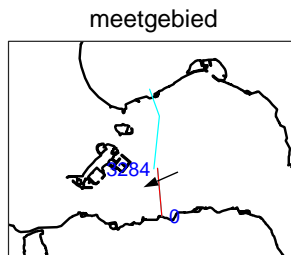
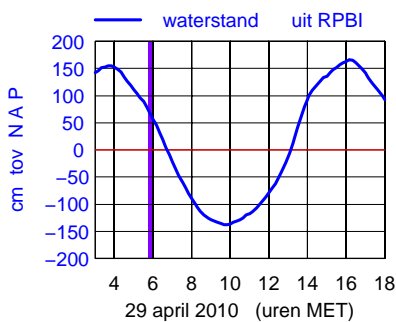
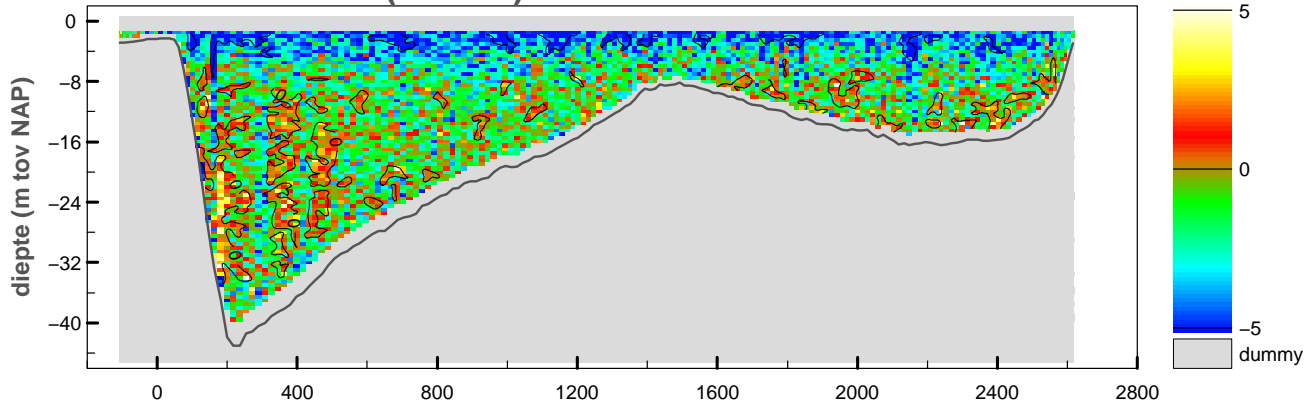

maximum gemiddelde stroom-
 snelheid in de vertikaal

afstand uit nulpunt : 2505 m
 stroomsnelheid : 104 cm/sec
 stroomrichting : 246°

doorstroomoppervlak : -50885 m²
 raaidebiet : 38114 m³/sec

snelheid loodrecht op de raai (cm/sec)

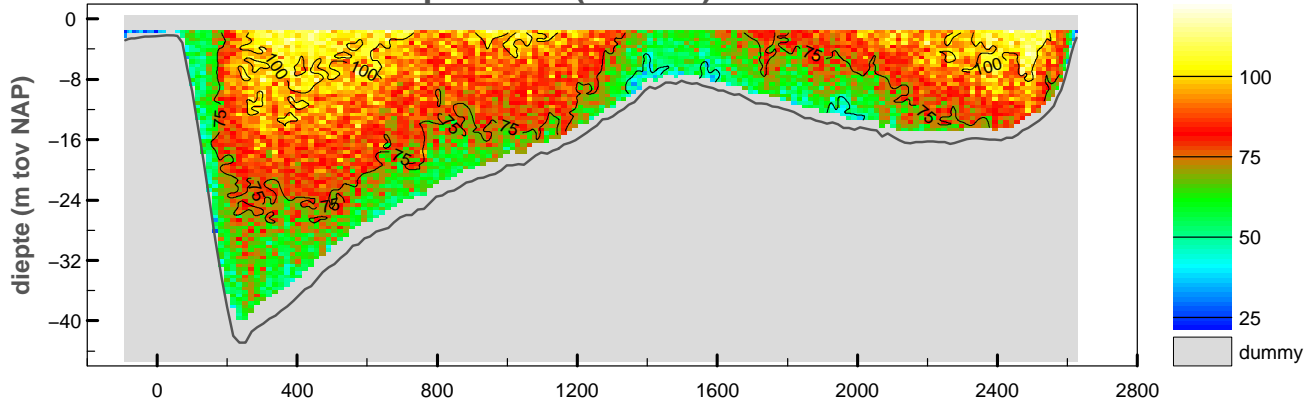

snelheid evenwijdig aan de raai (cm/sec)

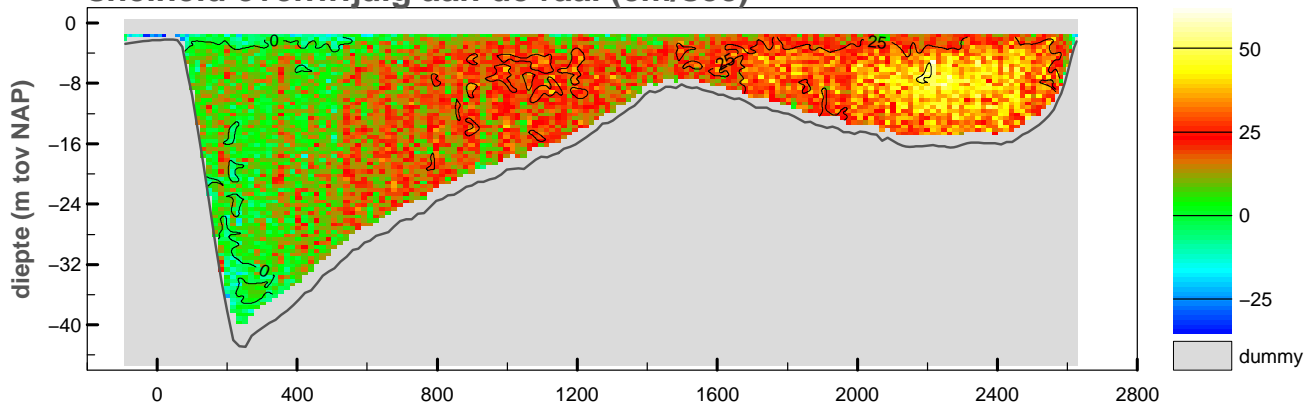

vertikale snelheid (cm/sec)

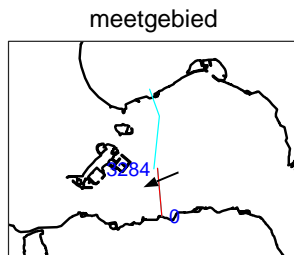
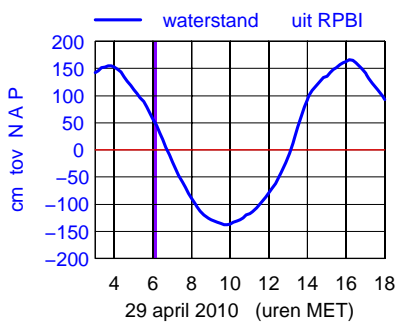
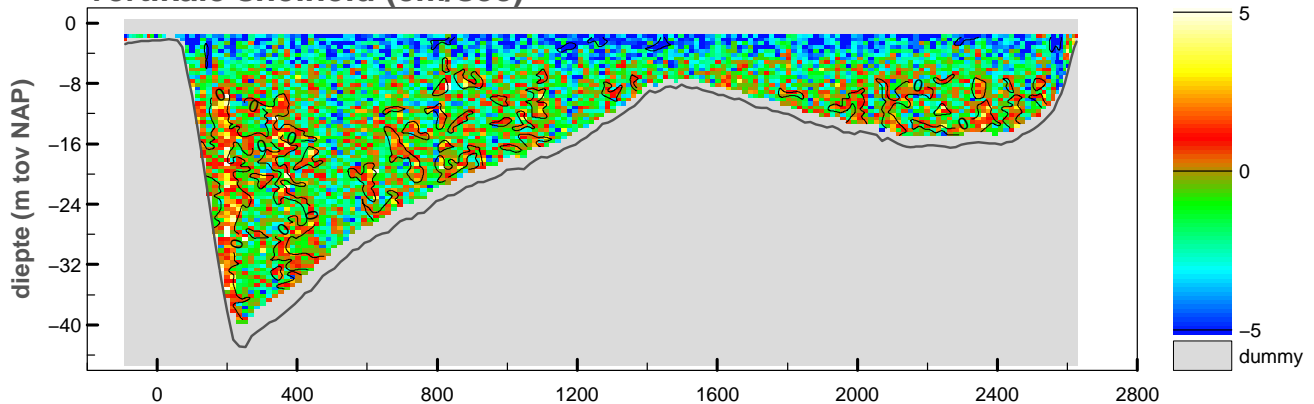

maximum gemiddelde stroom-
 snelheid in de vertikaal

afstand uit nulpunt : 2488 m
 stroomsnelheid : 106 cm/sec
 stroomrichting : 247°

doorstroomoppervlak : -50437 m²
 raaidebiet : 39065 m³/sec

Debietraai 1 OS Roompot dd 29 april 2010
adcpfile : 2143137t.val

tijd : 0612 – 0625

snelheid loodrecht op de raai (cm/sec)

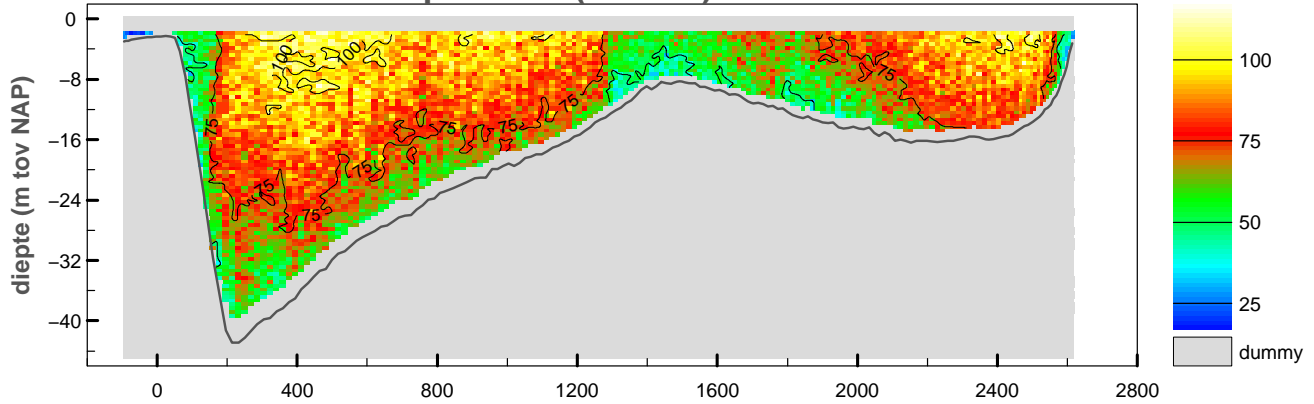

snelheid evenwijdig aan de raai (cm/sec)

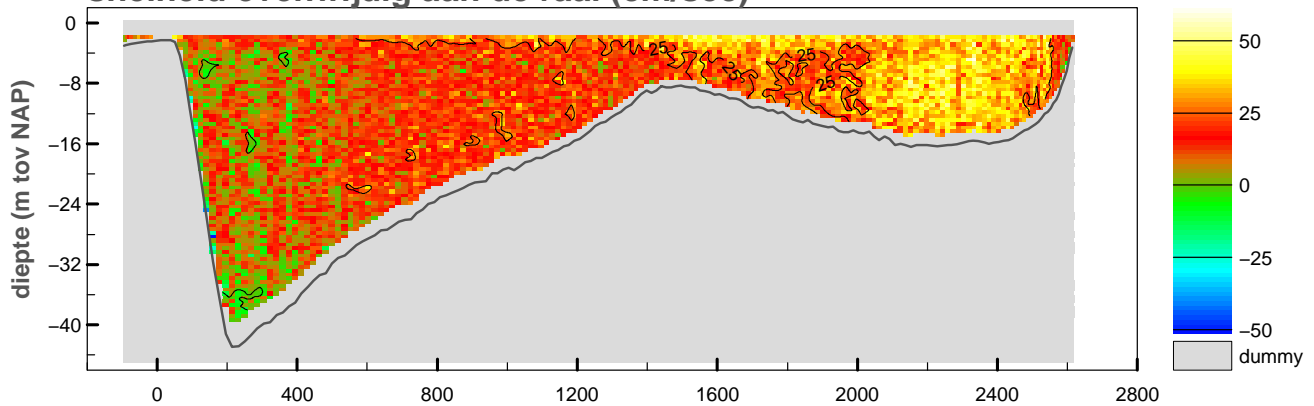

vertikale snelheid (cm/sec)

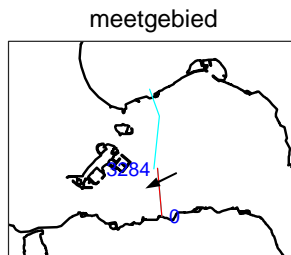
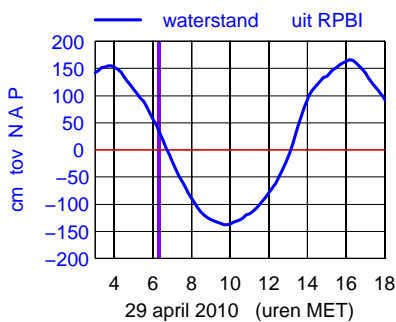
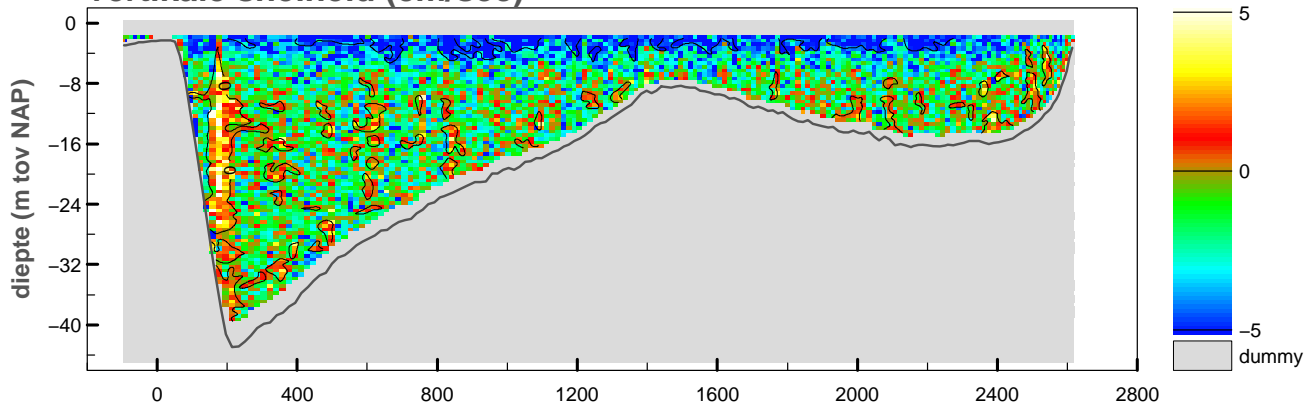

maximum gemiddelde stroom-
snelheid in de vertikaal

afstand uit nulpunt : 2431 m

stroomsnelheid : 97 cm/sec

stroomrichting : 244°

doorstroomoppervlak : -49989 m²

raaidebiet : 37341 m³/sec

adcpfile :2143137t.val

snelheid loodrecht op de raai (cm/sec)

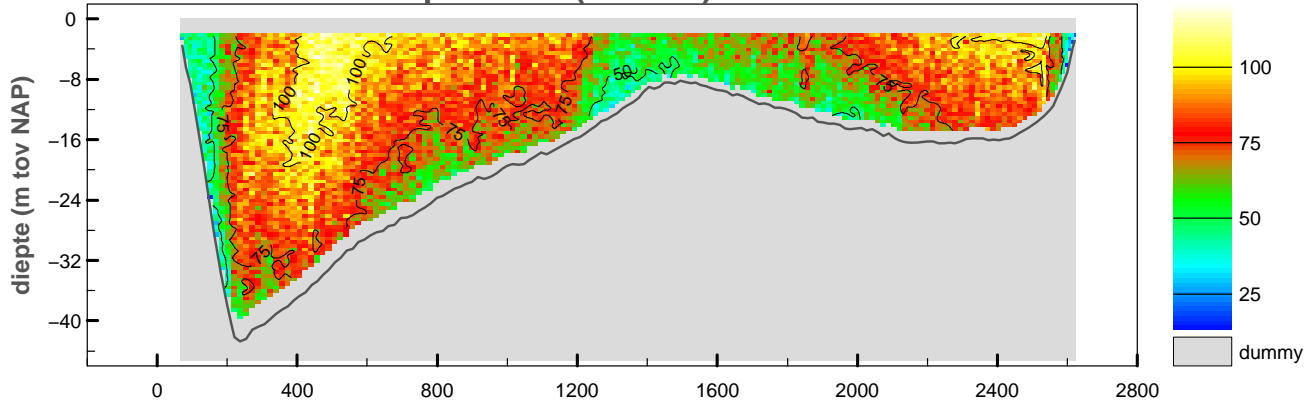

snelheid evenwijdig aan de raai (cm/sec)

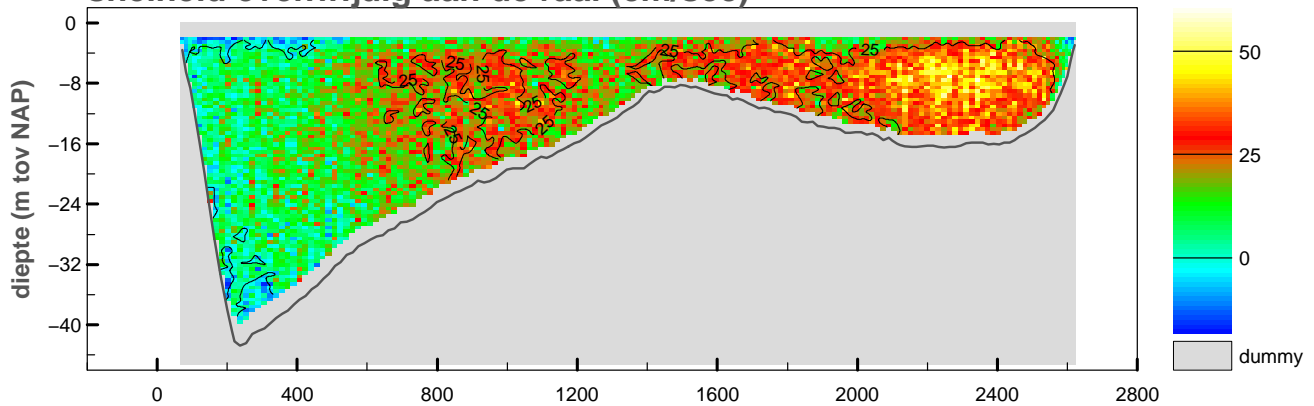

vertikale snelheid (cm/sec)

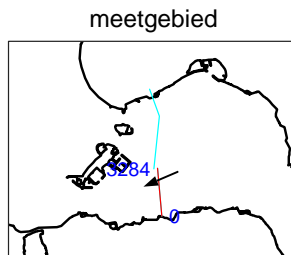
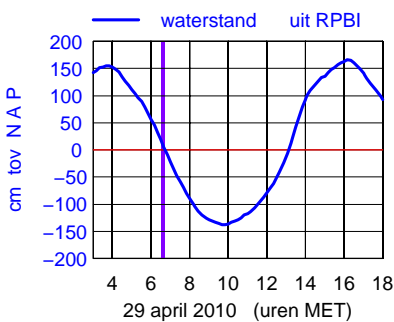
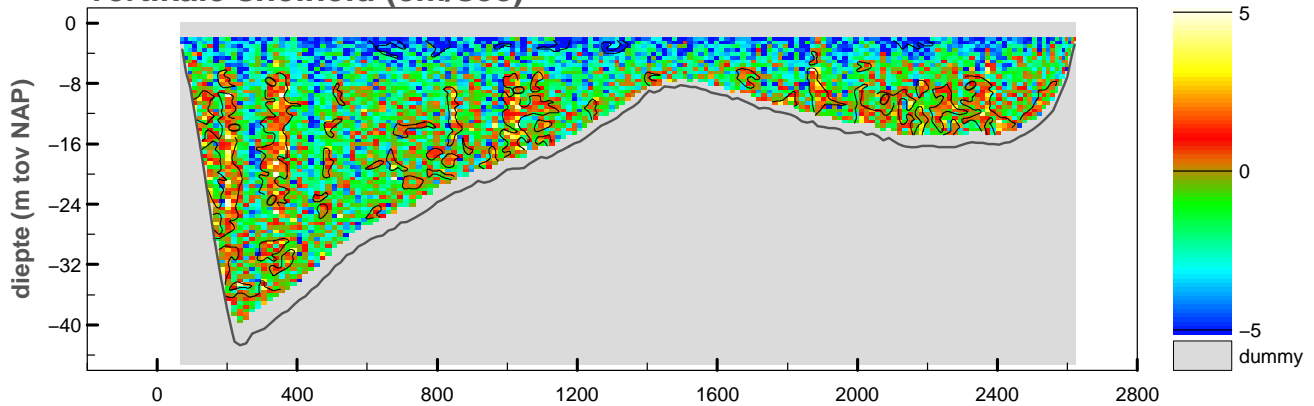

maximum gemiddelde stroom-
 snelheid in de vertikaal

afstand uit nulpunt : 2534 m
 stroomsnelheid : 104 cm/sec
 stroomrichting : 247°

doorstroomoppervlak : -48941 m²
 raaidebiet : 36959 m³/sec

snelheid loodrecht op de raai (cm/sec)

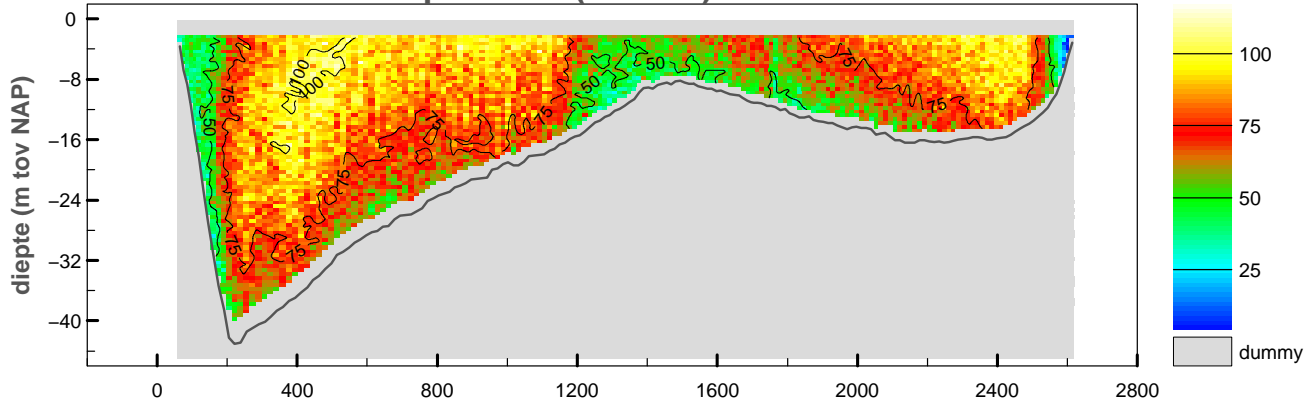

snelheid evenwijdig aan de raai (cm/sec)

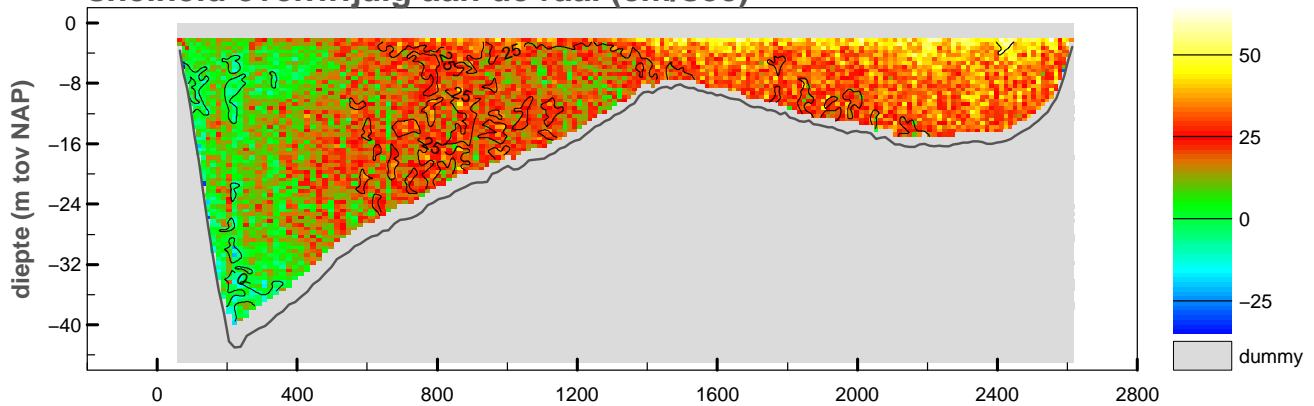

vertikale snelheid (cm/sec)

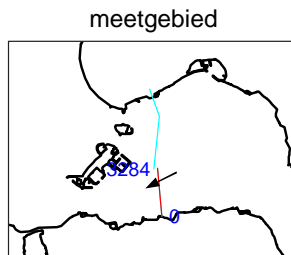
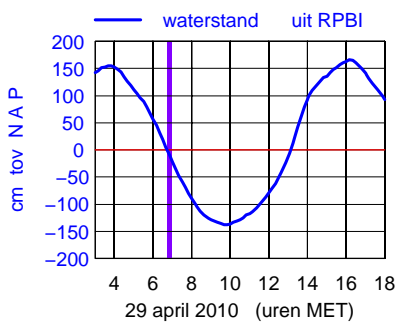
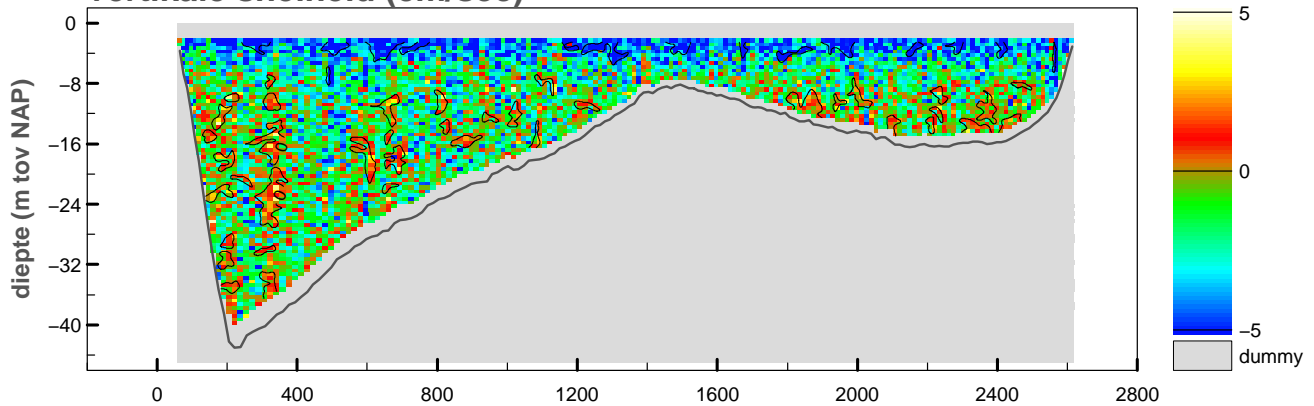

maximum gemiddelde stroom-
 snelheid in de vertikaal

afstand uit nulpunt : 2451 m
 stroomsnelheid : 99 cm/sec
 stroomrichting : 243°

doorstroomoppervlak : -48378 m²
 raaidebiet : 35344 m³/sec

snelheid loodrecht op de raai (cm/sec)

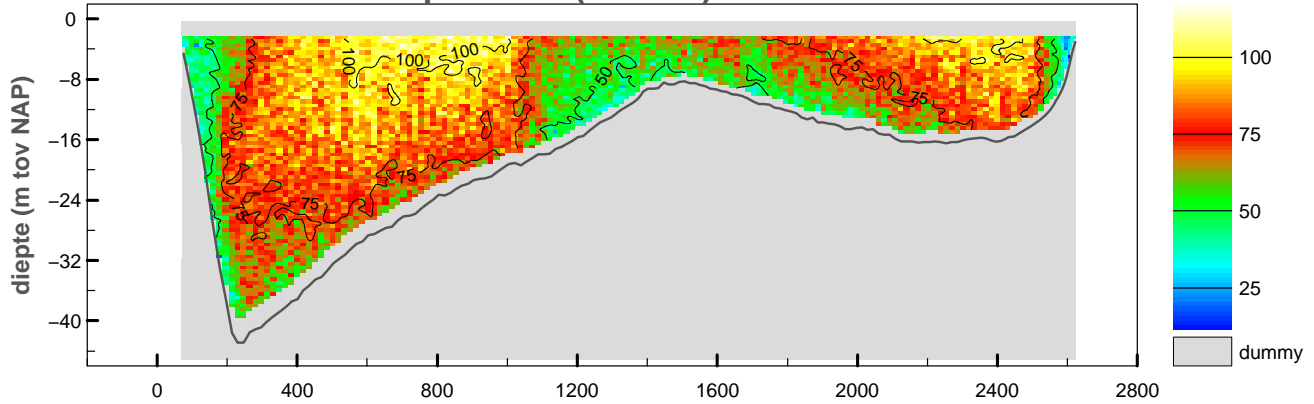

snelheid evenwijdig aan de raai (cm/sec)

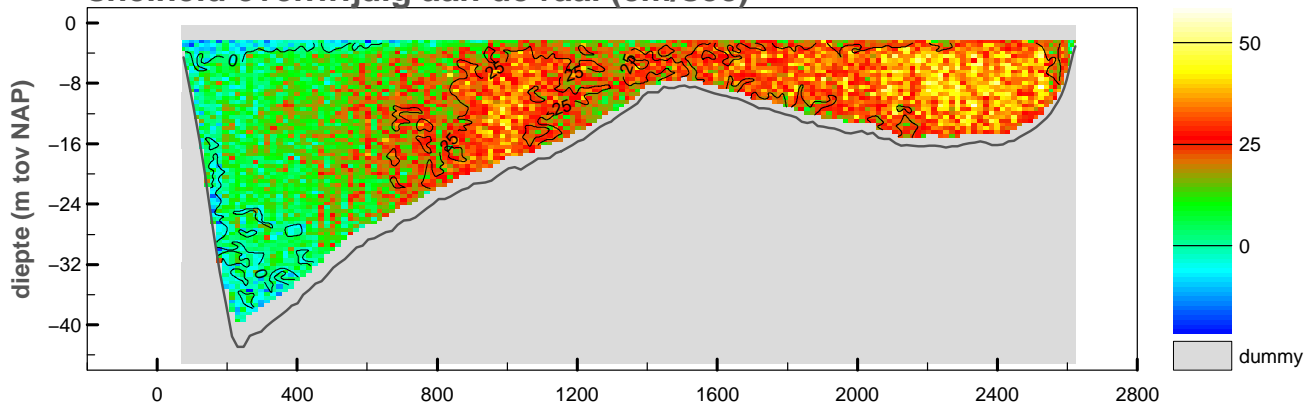

vertikale snelheid (cm/sec)

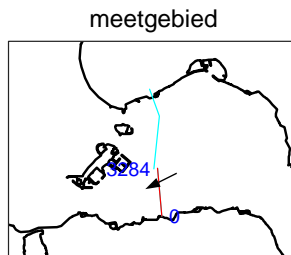
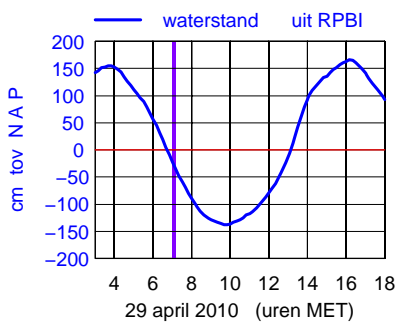
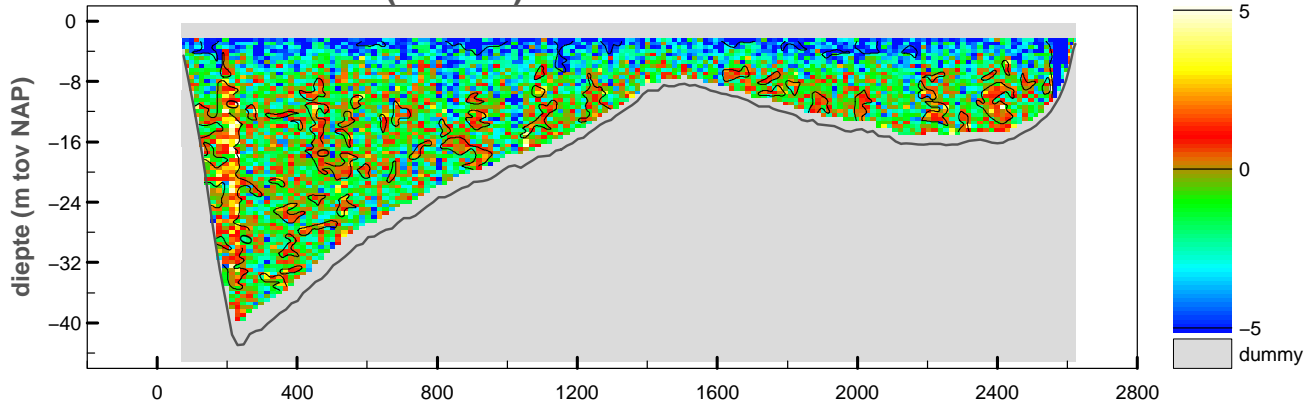

maximum gemiddelde stroom-
snelheid in de vertikaal

afstand uit nulpunt : 2400 m

stroomsnelheid : 97 cm/sec

stroomrichting : 244°

doorstroomoppervlak : -48040 m²

raaidebiet : 35186 m³/sec

snelheid loodrecht op de raai (cm/sec)

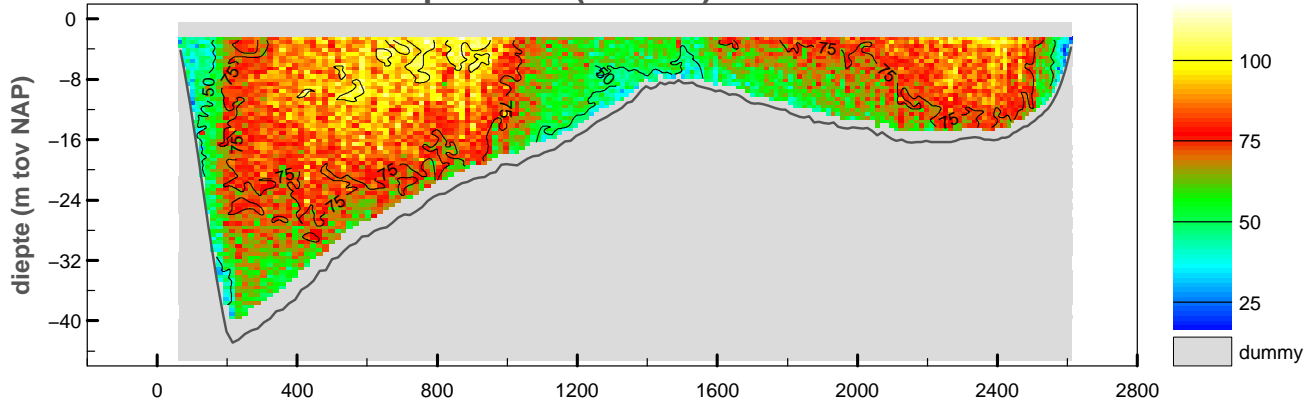

snelheid evenwijdig aan de raai (cm/sec)

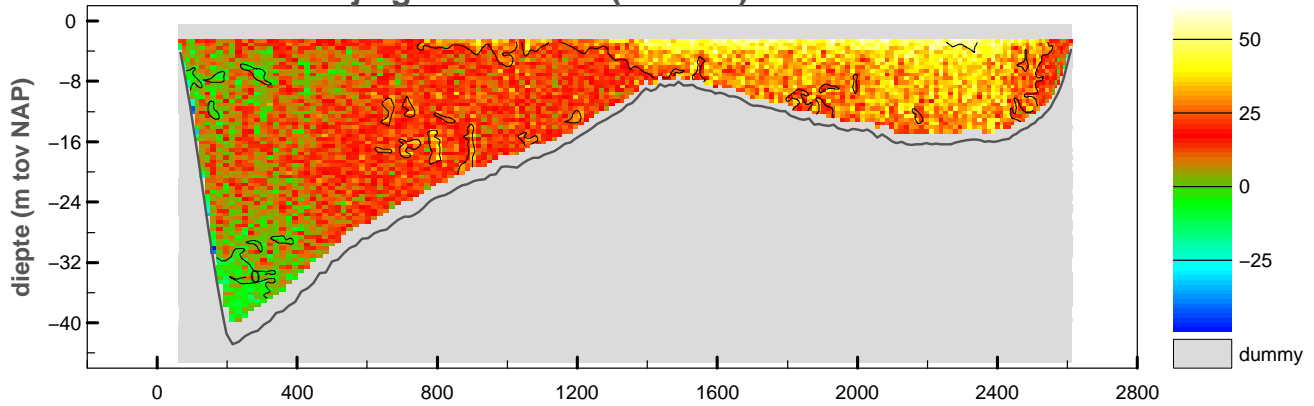

vertikale snelheid (cm/sec)

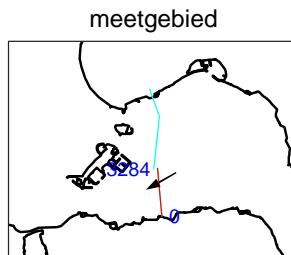
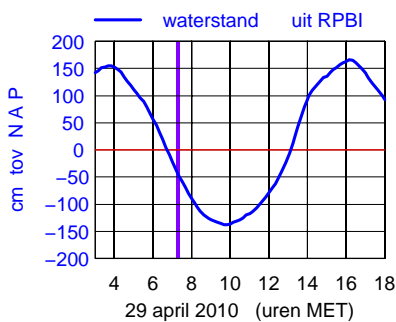
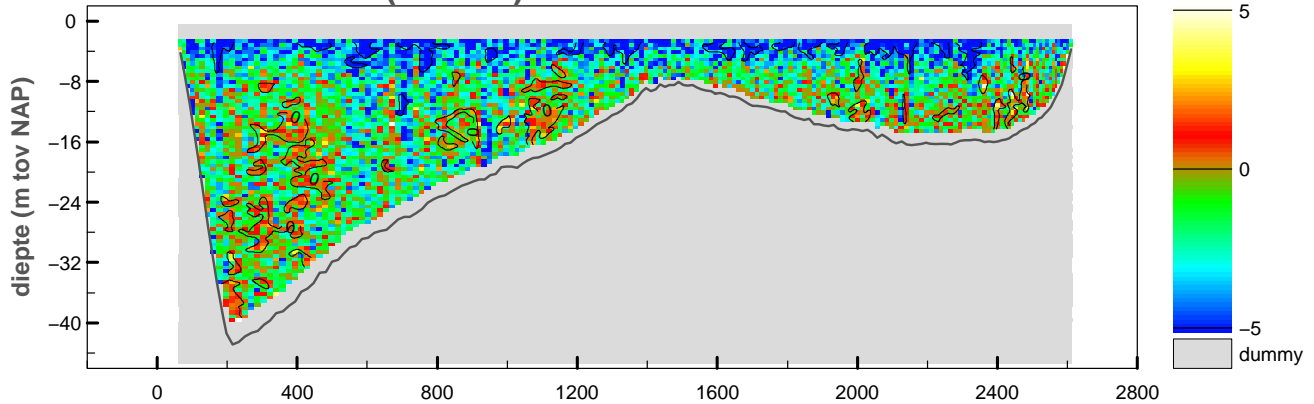

maximum gemiddelde stroom-
 snelheid in de vertikaal

afstand uit nulpunt : 2389 m

stroomsnelheid : 96 cm/sec

stroomrichting : 240°

doorstroomoppervlak : -47622 m²

raaidebiet : 33958 m³/sec

snelheid loodrecht op de raai (cm/sec)

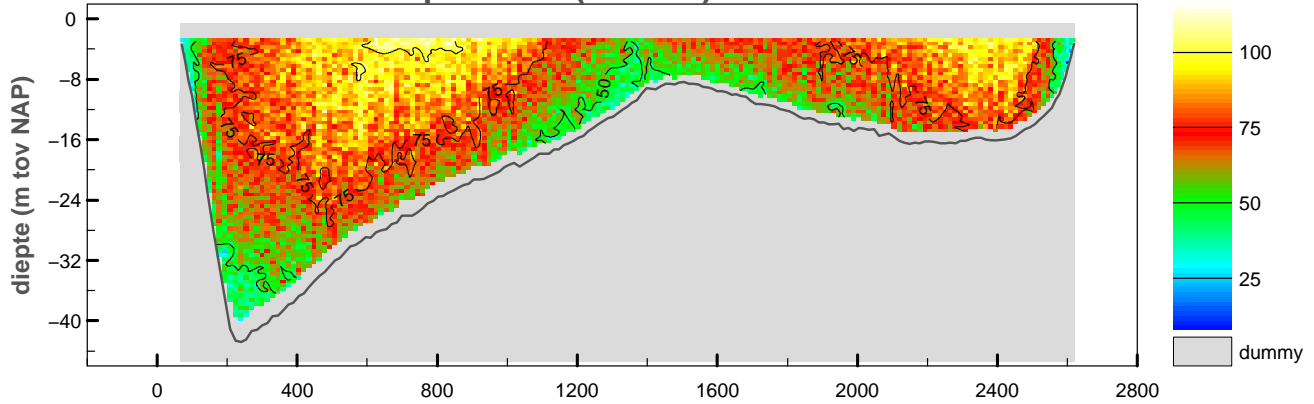

snelheid evenwijdig aan de raai (cm/sec)

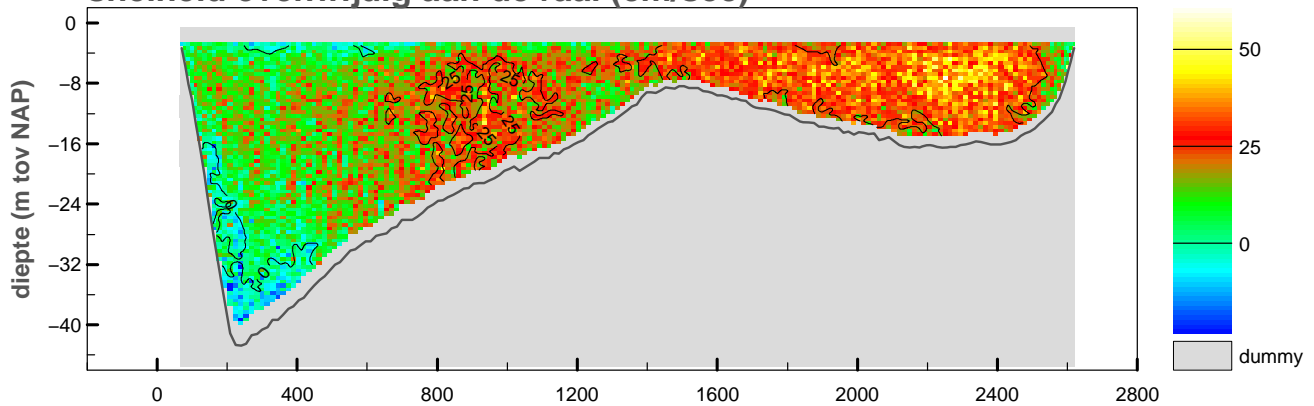

vertikale snelheid (cm/sec)

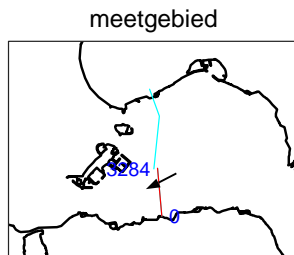
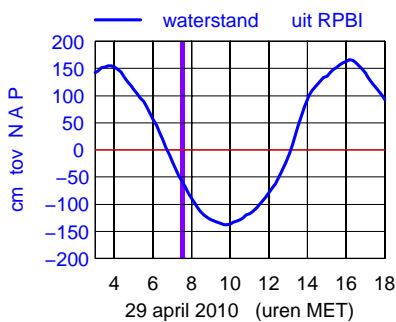
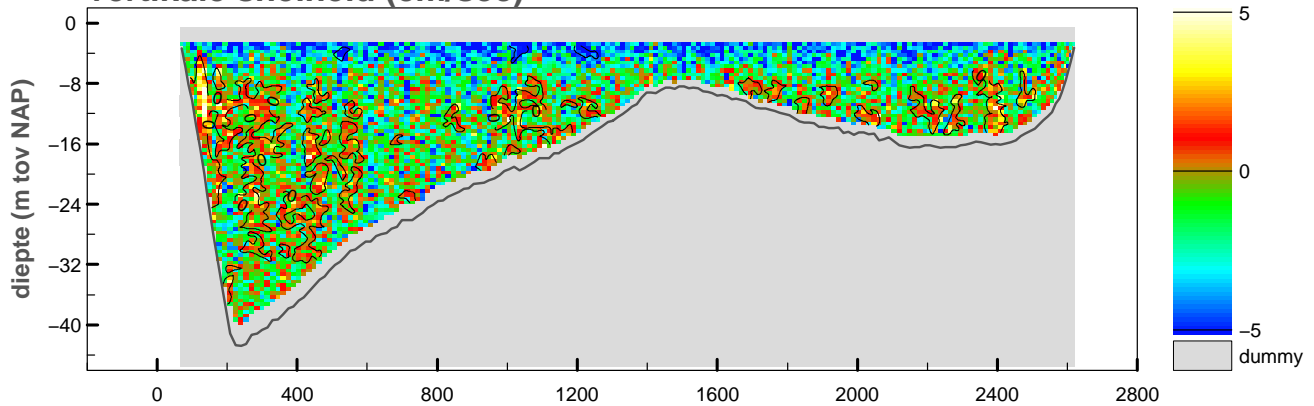

maximum gemiddelde stroom-
 snelheid in de vertikaal

afstand uit nulpunt : 2367 m

stroomsnelheid : 95 cm/sec

stroomrichting : 243°

doorstroomoppervlak : -47336 m²

raaidebiet : 33409 m³/sec

snelheid loodrecht op de raai (cm/sec)

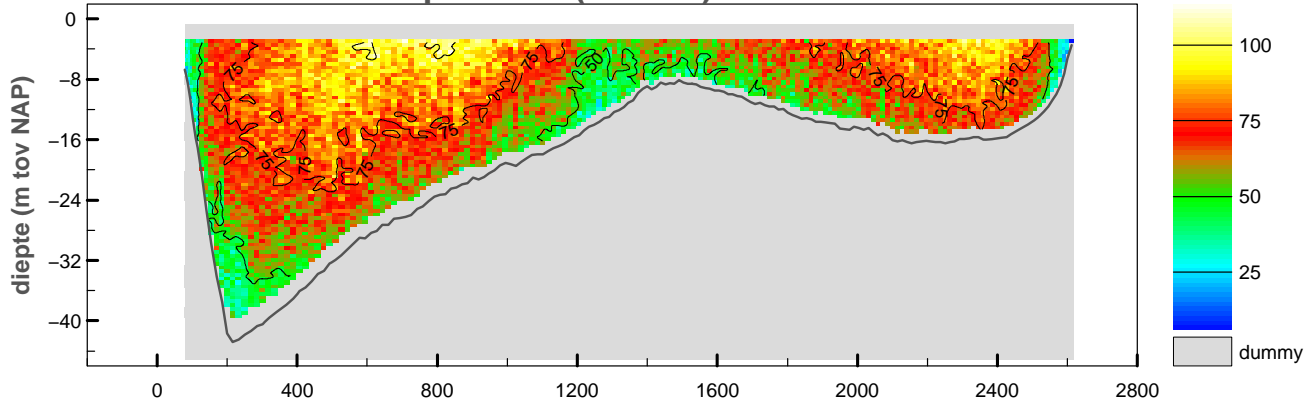

snelheid evenwijdig aan de raai (cm/sec)

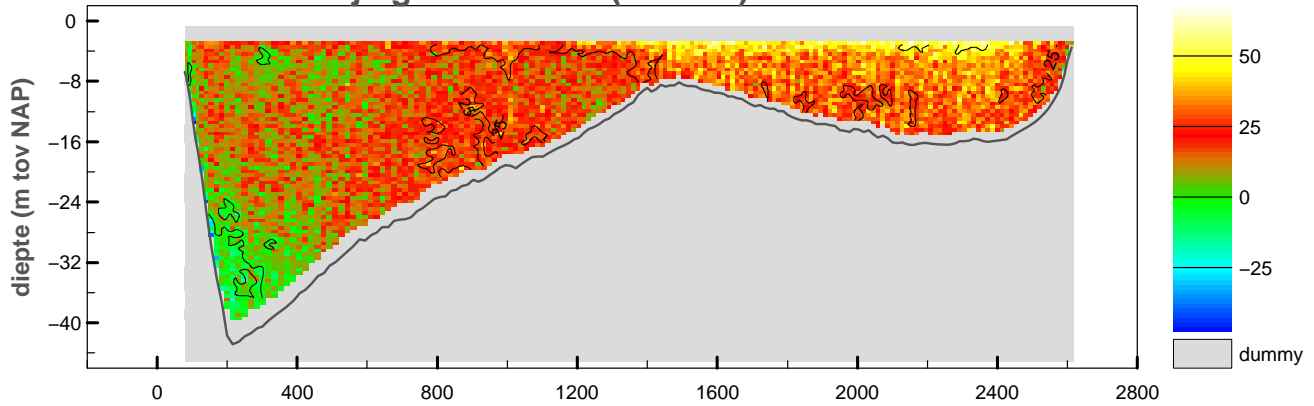

vertikale snelheid (cm/sec)

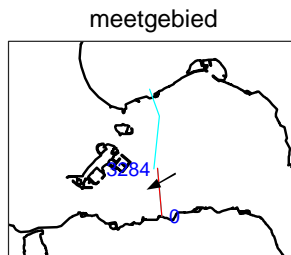
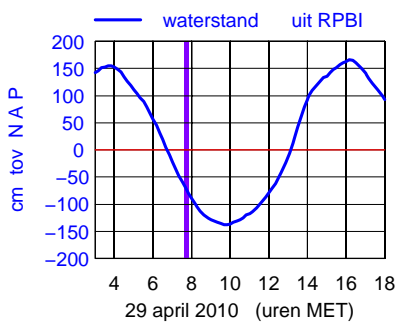
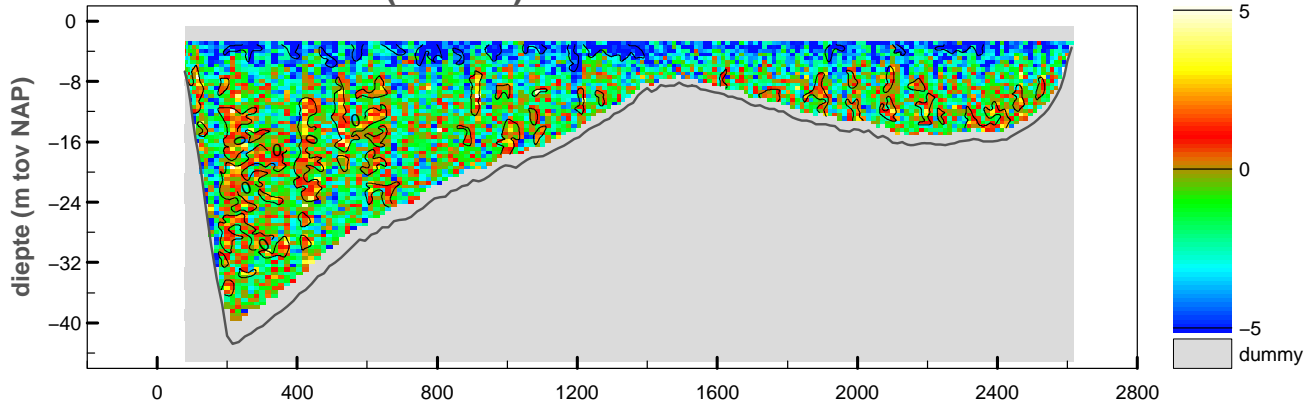

maximum gemiddelde stroom-
 snelheid in de vertikaal

afstand uit nulpunt : 2345 m

stroomsnelheid : 93 cm/sec

stroomrichting : 241°

doorstroomoppervlak : -46736 m²

raaidebiet : 31589 m³/sec

snelheid loodrecht op de raai (cm/sec)

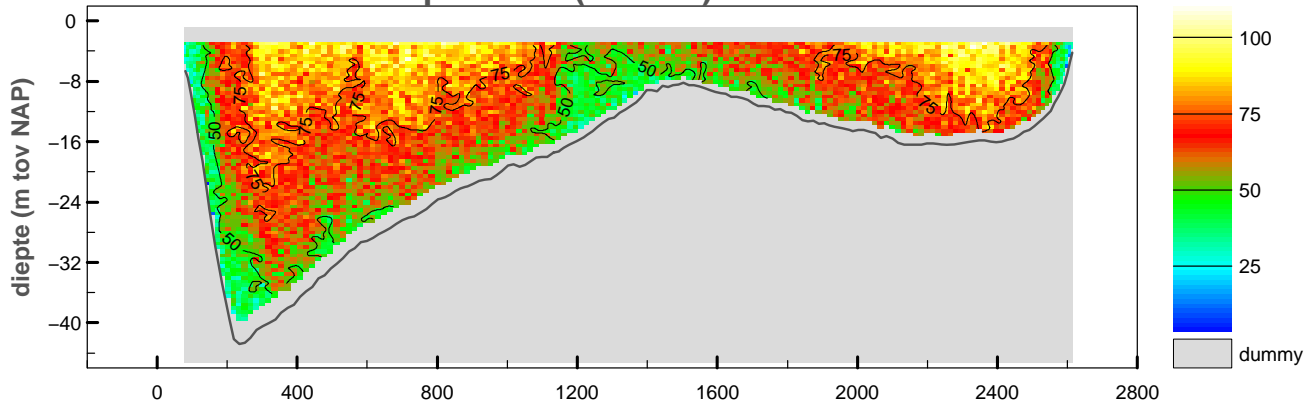

snelheid evenwijdig aan de raai (cm/sec)

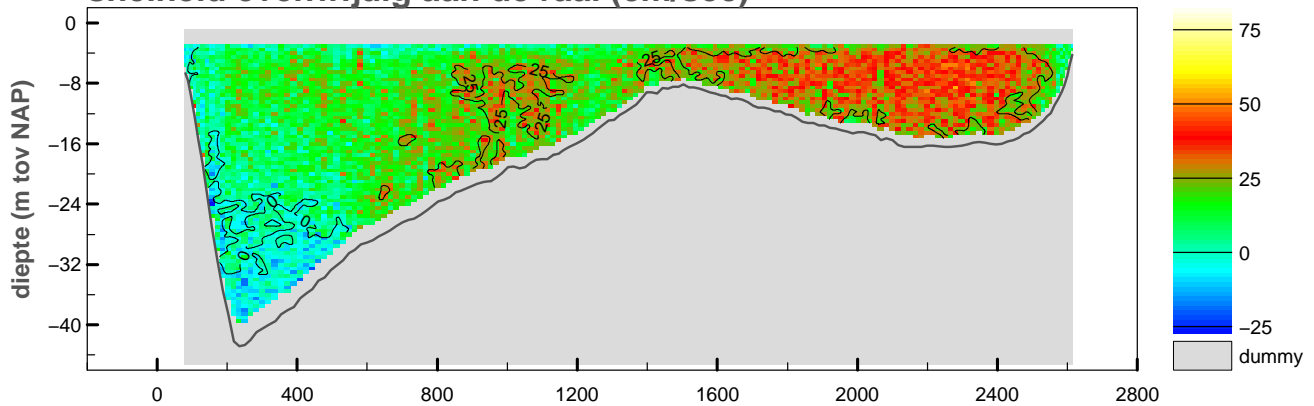

vertikale snelheid (cm/sec)

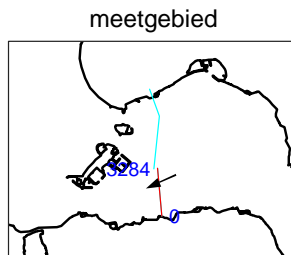
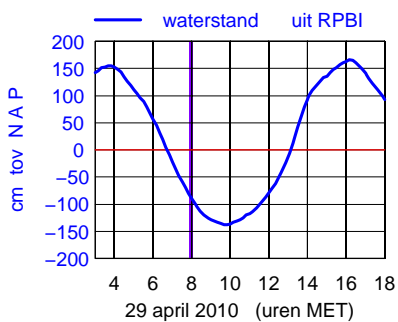
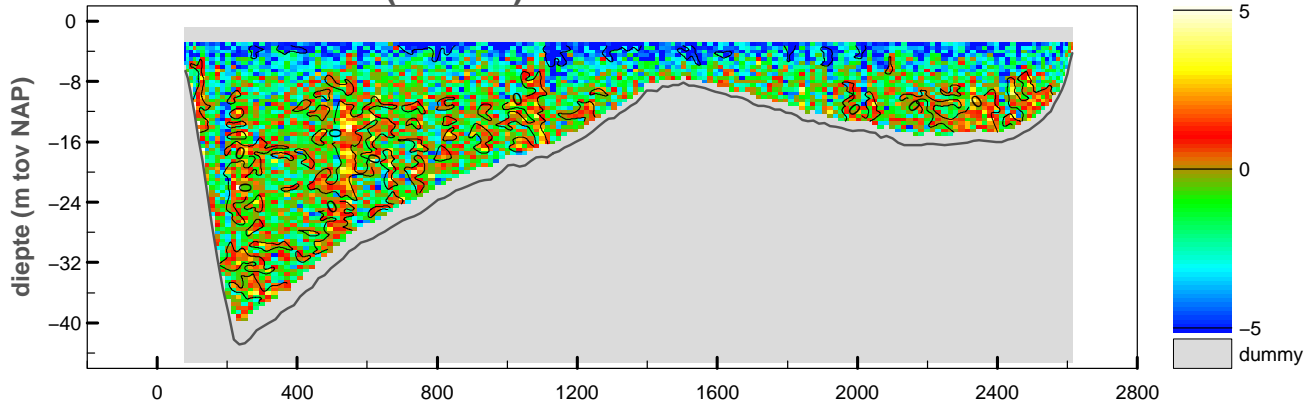

maximum gemiddelde stroom-
snelheid in de vertikaal

afstand uit nulpunt : 2364 m

stroomsnelheid : 91 cm/sec

stroomrichting : 246°

doorstroomoppervlak : -46565 m²

raaidebiet : 30347 m³/sec

snelheid loodrecht op de raai (cm/sec)

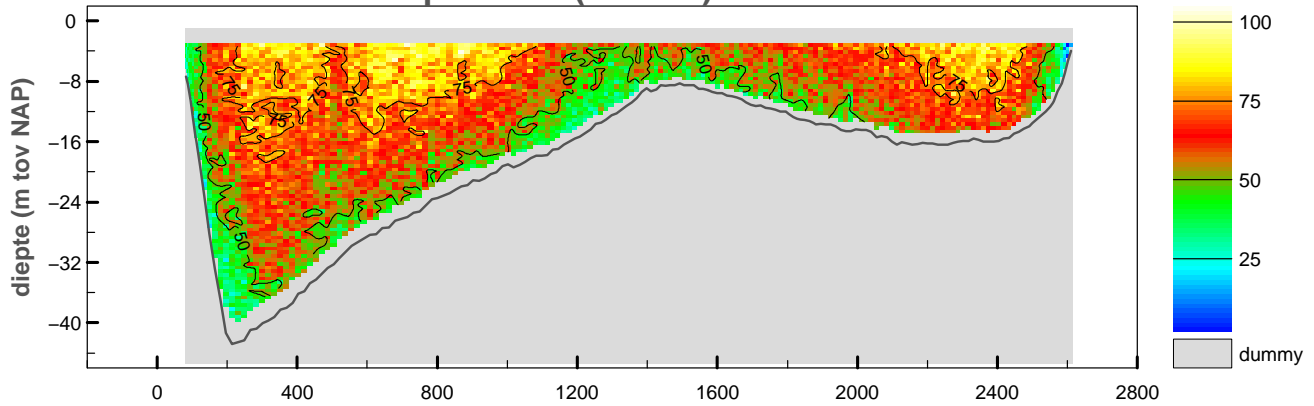

snelheid evenwijdig aan de raai (cm/sec)

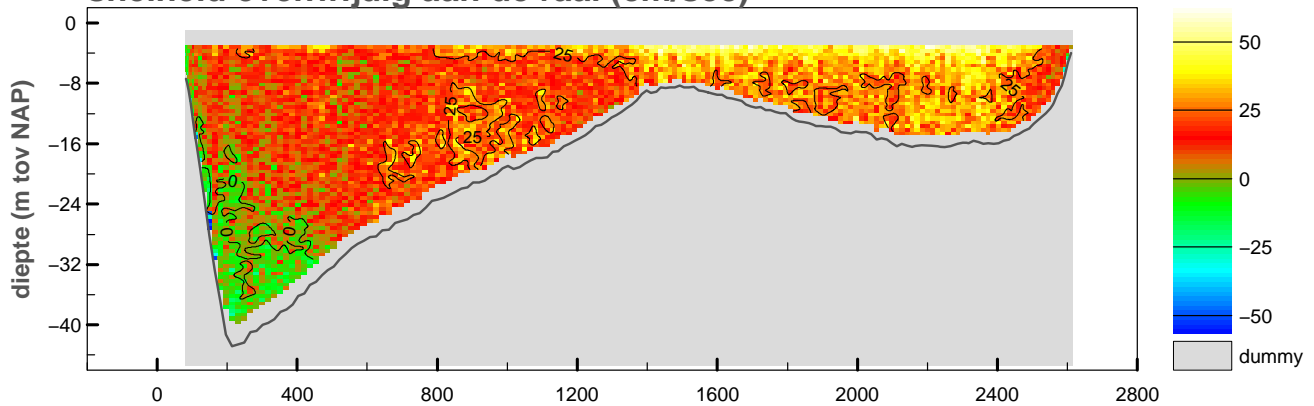

vertikale snelheid (cm/sec)

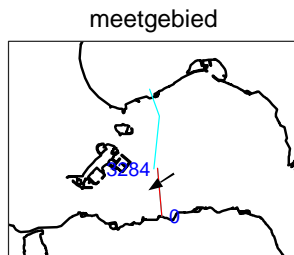
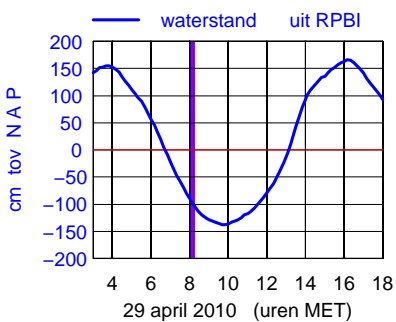
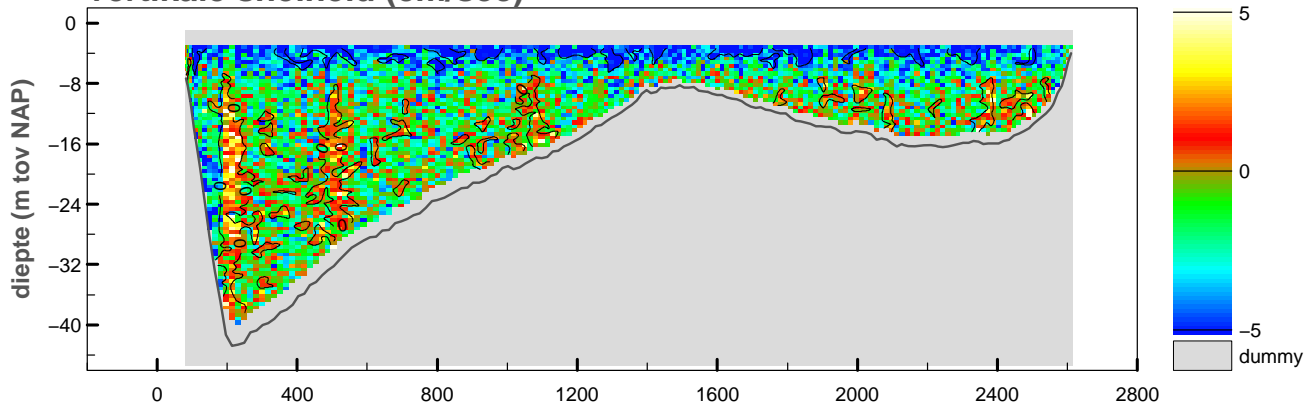

maximum gemiddelde stroom-
 snelheid in de verticaleal

afstand uit nulpunt : 2345 m

stroomsnelheid : 85 cm/sec

stroomrichting : 237°

doorstroomoppervlak : -46082 m²

raaidebiet : 28017 m³/sec

snelheid loodrecht op de raai (cm/sec)

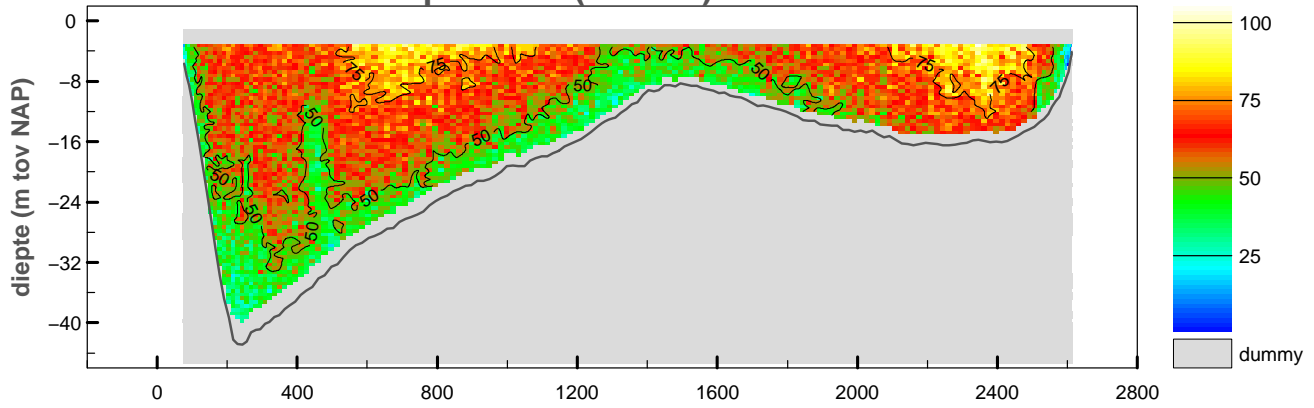

snelheid evenwijdig aan de raai (cm/sec)

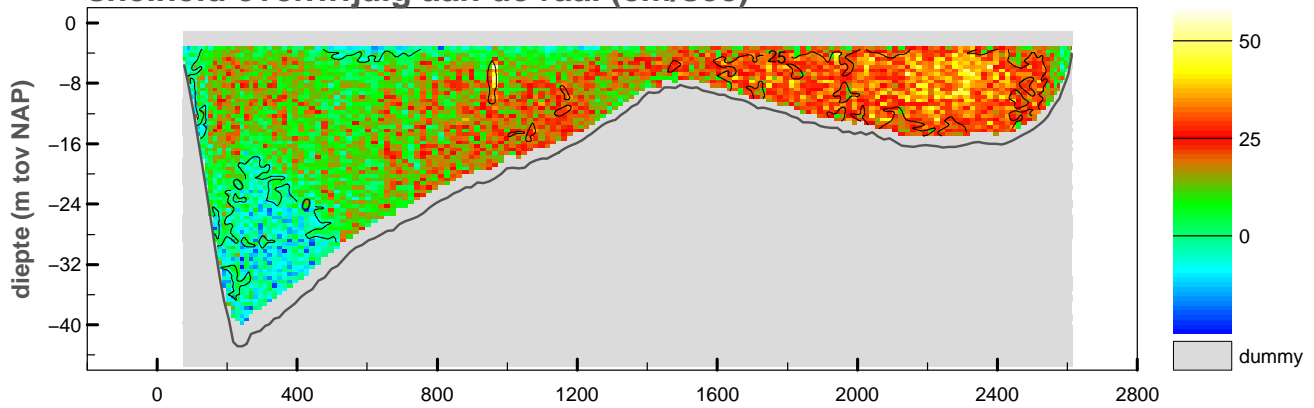

vertikale snelheid (cm/sec)

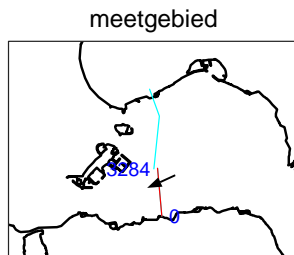
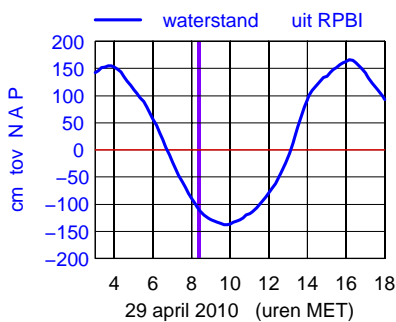
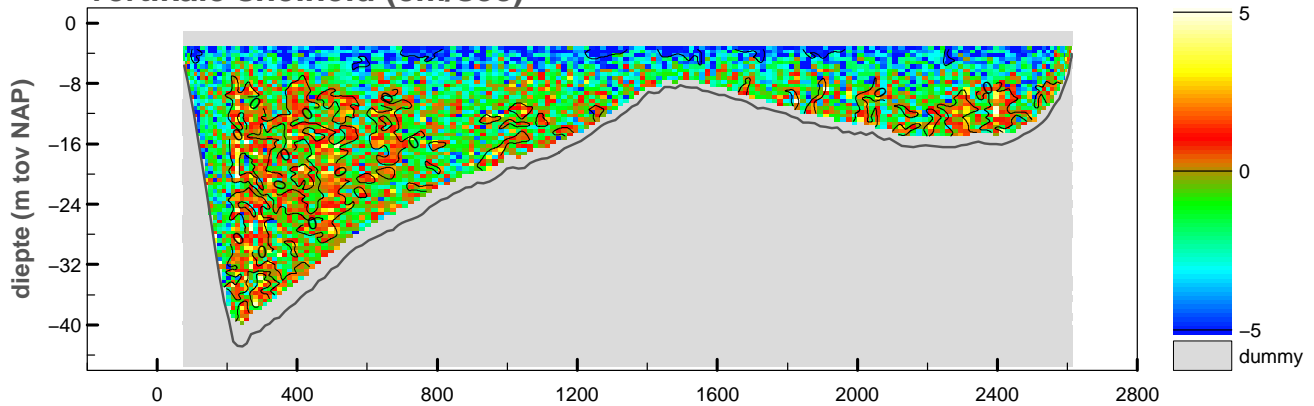

maximum gemiddelde stroom-
 snelheid in de vertikaal

afstand uit nulpunt : 2363 m

stroomsnelheid : 85 cm/sec

stroomrichting : 246°

doorstroomoppervlak : -46012 m²

raaidebiet : 26260 m³/sec

snelheid loodrecht op de raai (cm/sec)

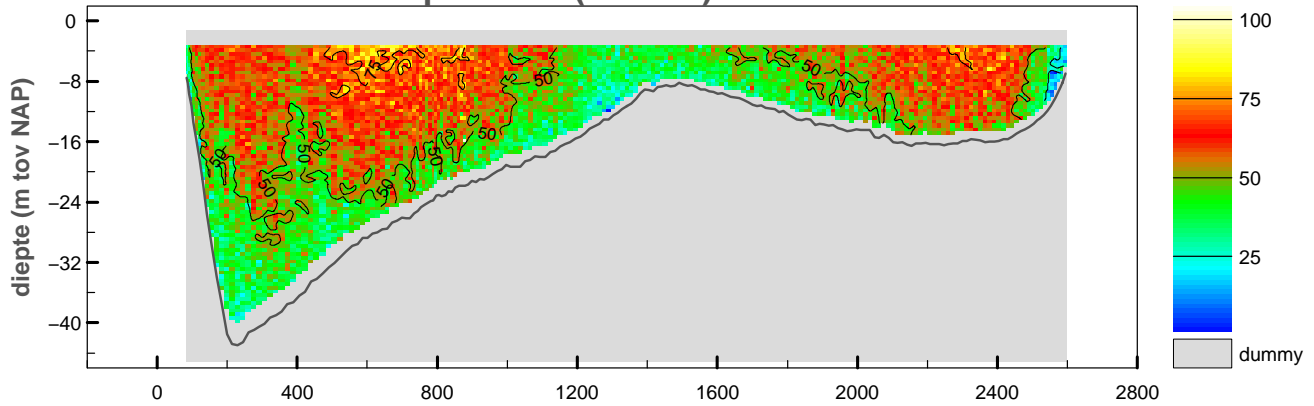

snelheid evenwijdig aan de raai (cm/sec)

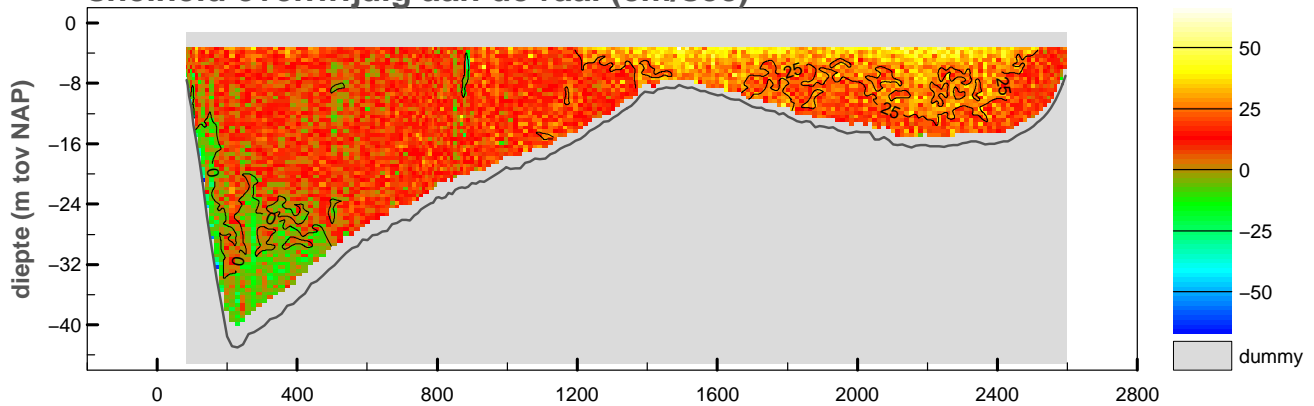

vertikale snelheid (cm/sec)

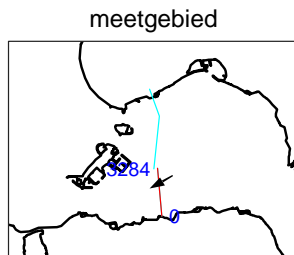
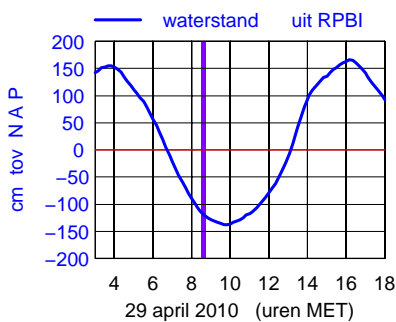
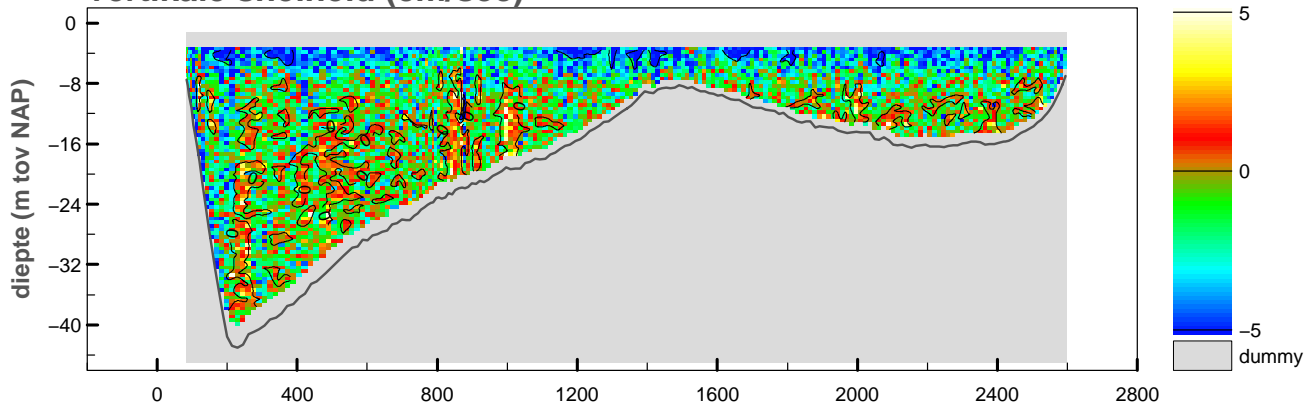

maximum gemiddelde stroom-
 snelheid in de vertikaal

afstand uit nulpunt : 2325 m

stroomsnelheid : 72 cm/sec

stroomrichting : 241°

doorstroomoppervlak : -45545 m²

raaidebiet : 23052 m³/sec

snelheid loodrecht op de raai (cm/sec)

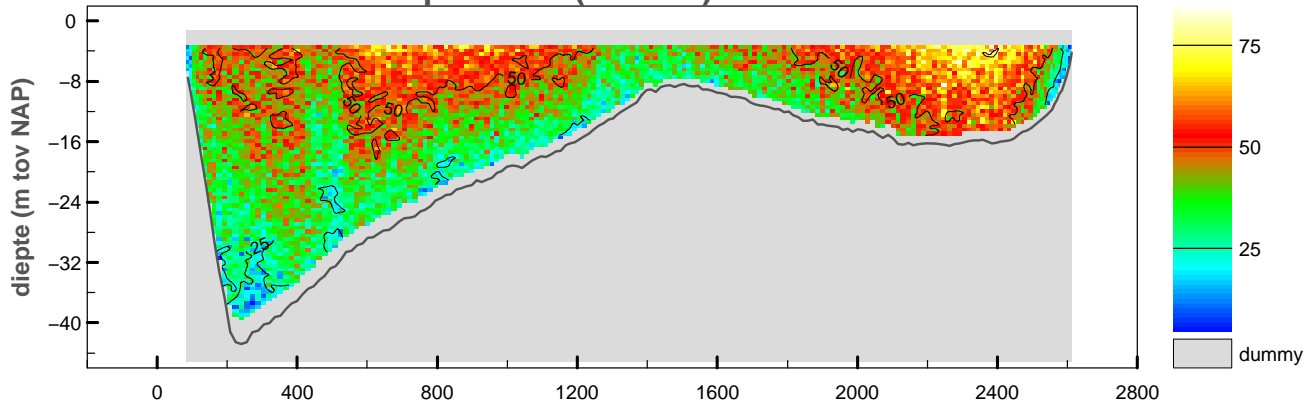

snelheid evenwijdig aan de raai (cm/sec)

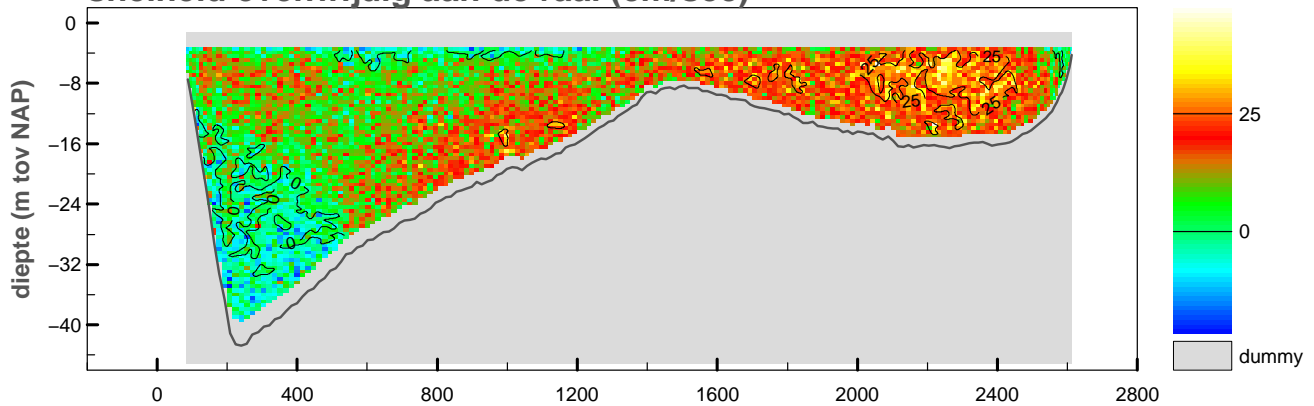

vertikale snelheid (cm/sec)

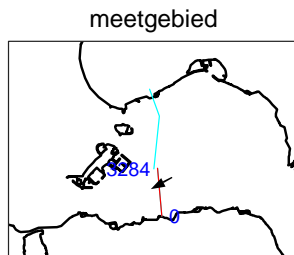
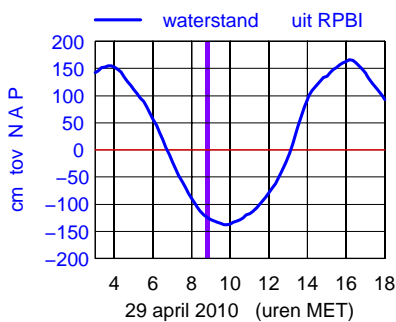
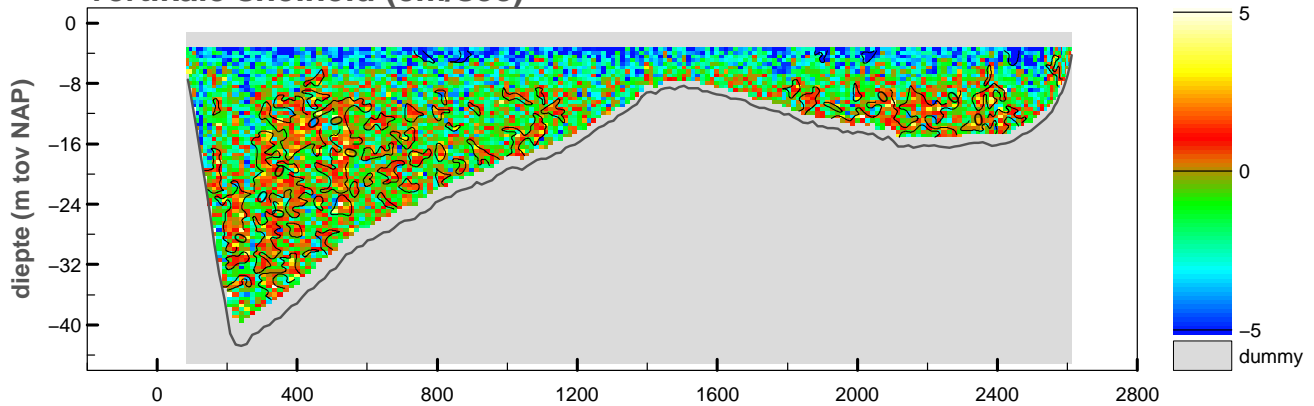

maximum gemiddelde stroom-
 snelheid in de vertikaal

afstand uit nulpunt : 2248 m

stroomsnelheid : 67 cm/sec

stroomrichting : 242°

doorstroomoppervlak : -45574 m²

raaidebiet : 19271 m³/sec

snelheid loodrecht op de raai (cm/sec)

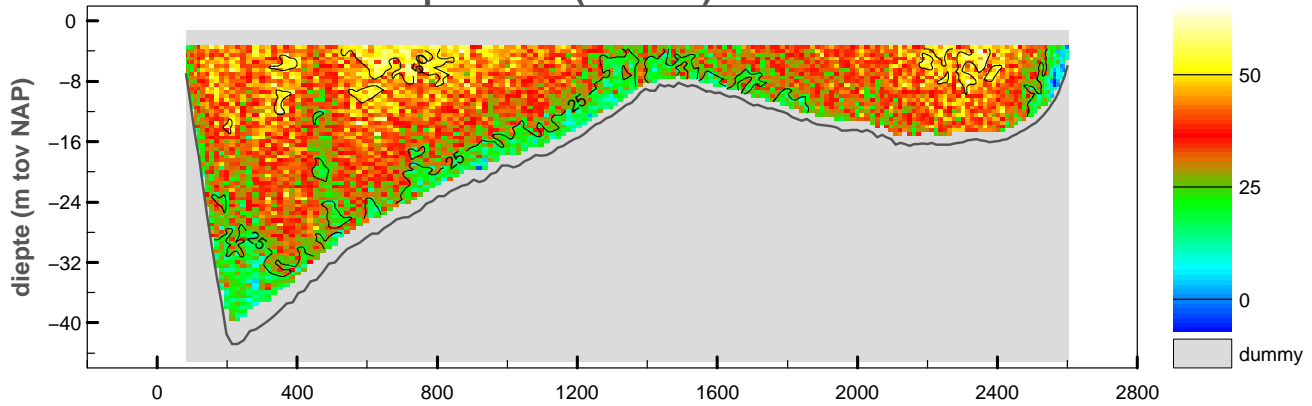

snelheid evenwijdig aan de raai (cm/sec)

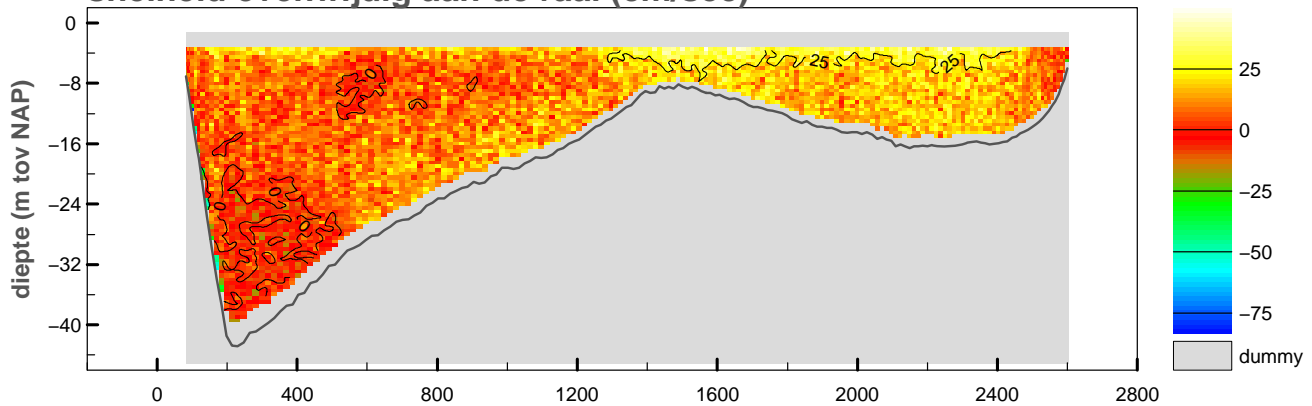

vertikale snelheid (cm/sec)

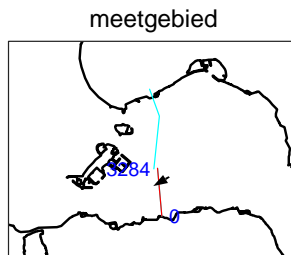
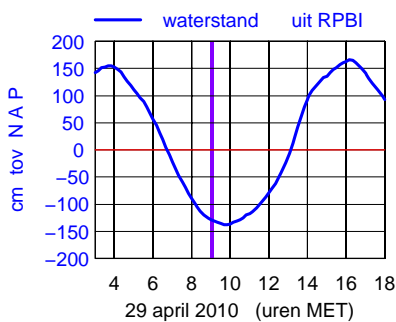
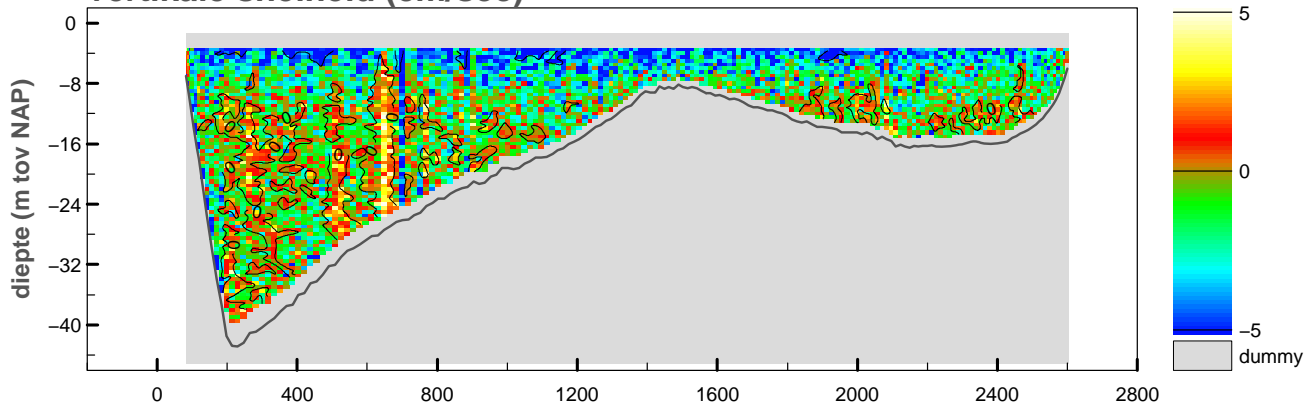

maximum gemiddelde stroom-
 snelheid in de vertikaal

afstand uit nulpunt : 2365 m

stroomsnelheid : 52 cm/sec

stroomrichting : 240°

doorstroomoppervlak : -45279 m²

raaidebiet : 15422 m³/sec

snelheid loodrecht op de raai (cm/sec)

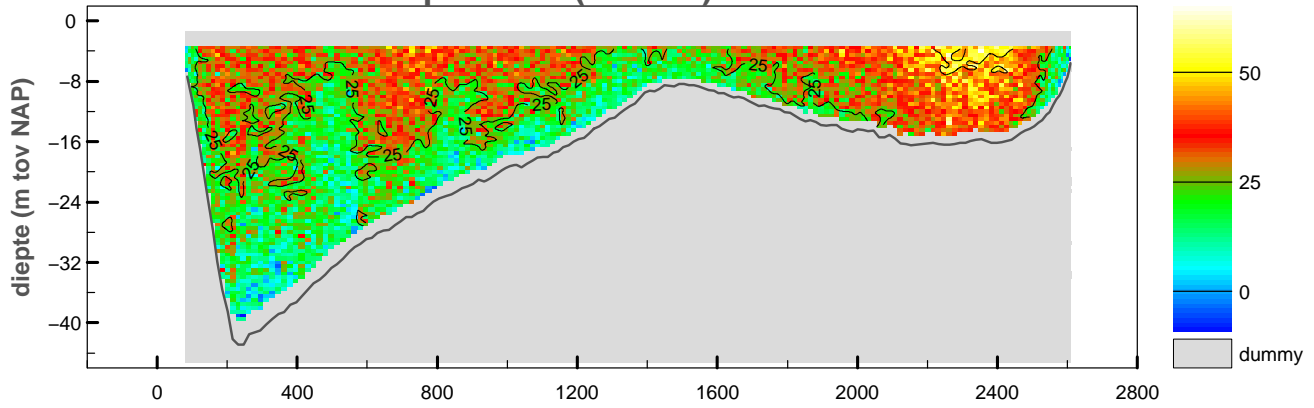

snelheid evenwijdig aan de raai (cm/sec)

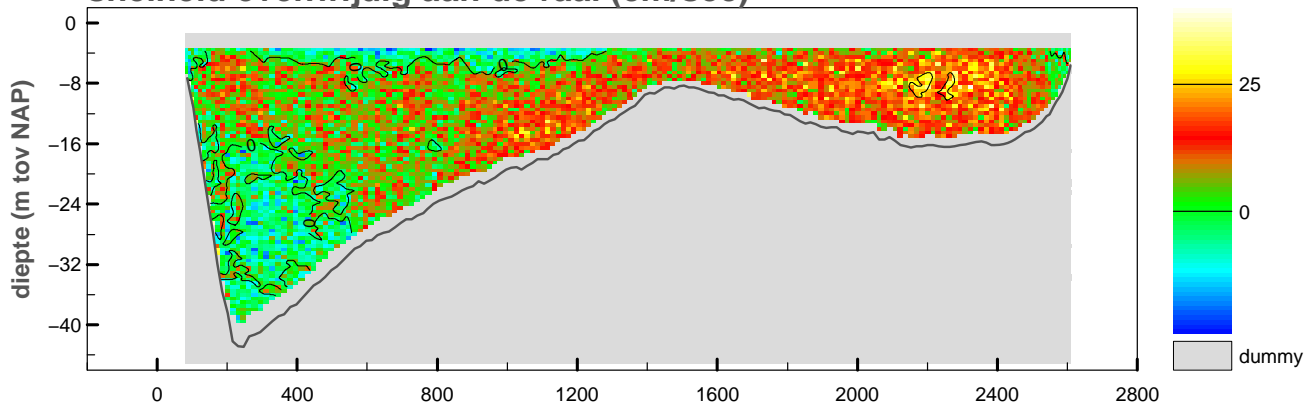

vertikale snelheid (cm/sec)

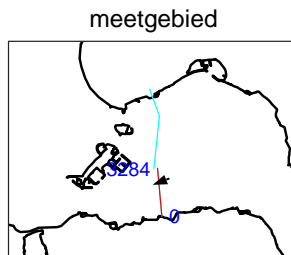
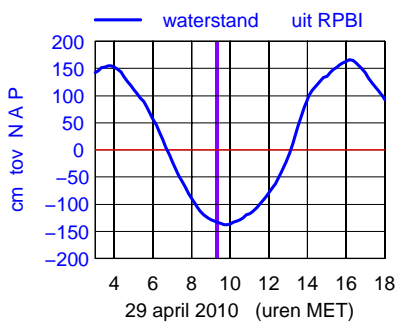
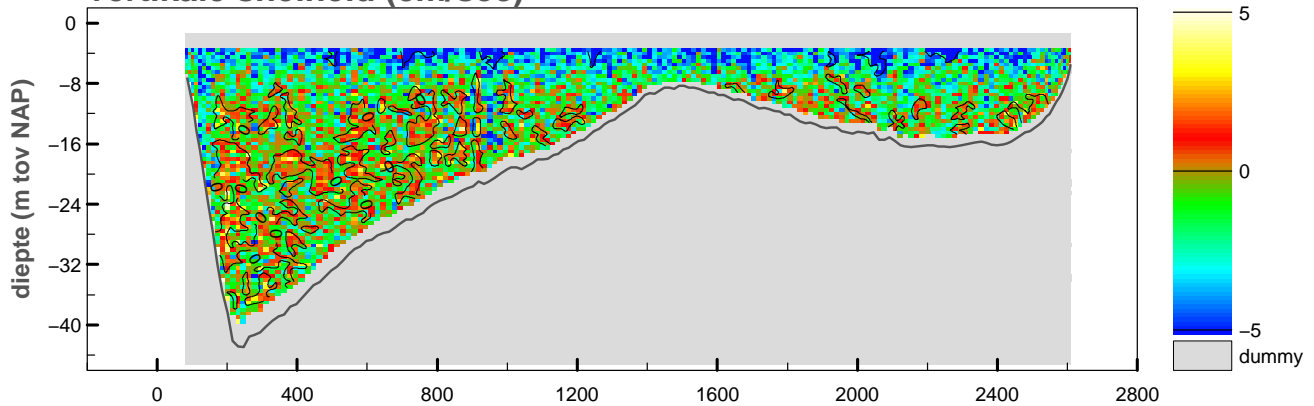

maximum gemiddelde stroom-
 snelheid in de vertikaal

afstand uit nulpunt : 2354 m

stroomsnelheid : 49 cm/sec

stroomrichting : 247°

doorstroomoppervlak : -45371 m²

raaidebiet : 11552 m³/sec

snelheid loodrecht op de raai (cm/sec)

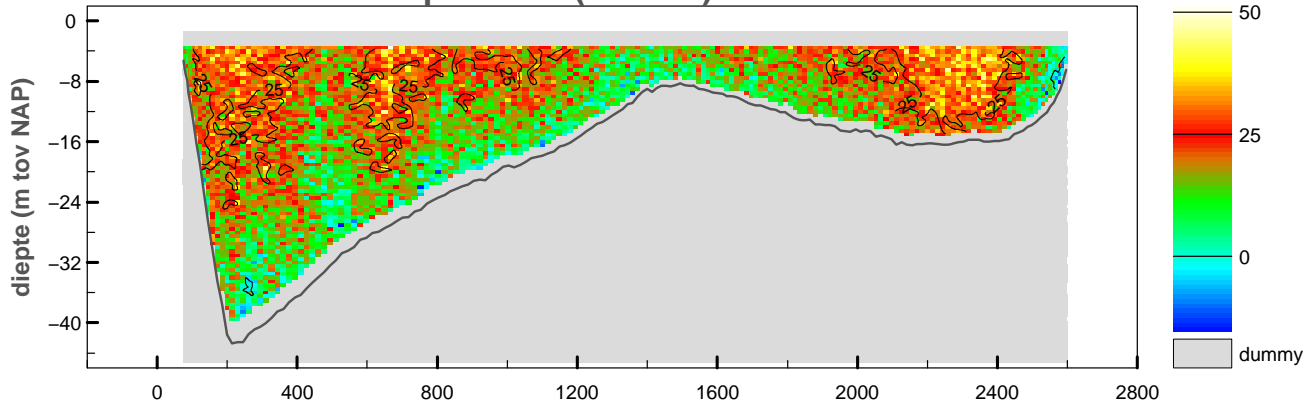

snelheid evenwijdig aan de raai (cm/sec)

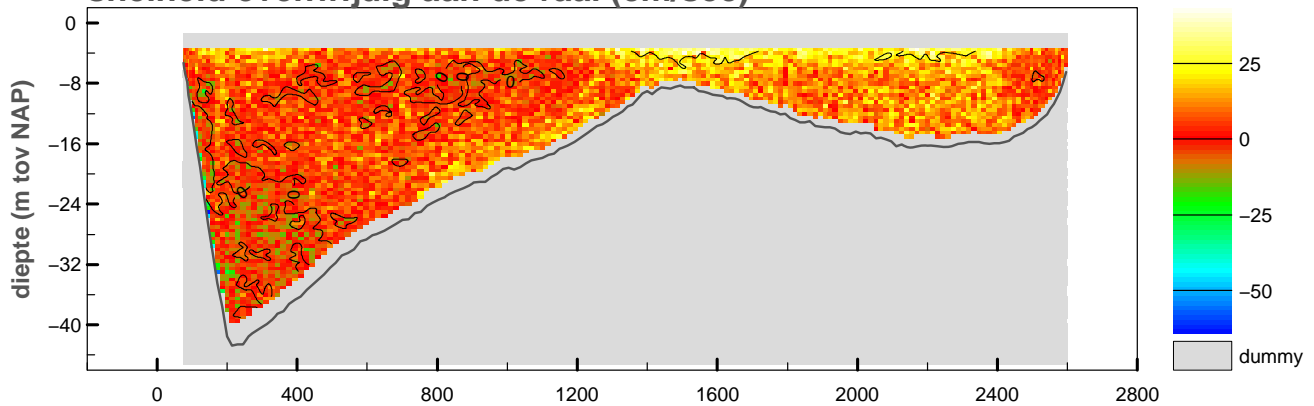

vertikale snelheid (cm/sec)

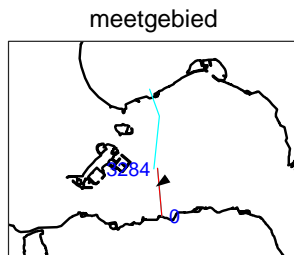
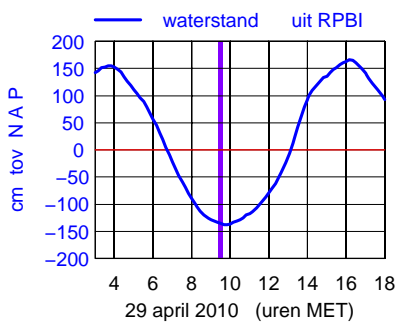
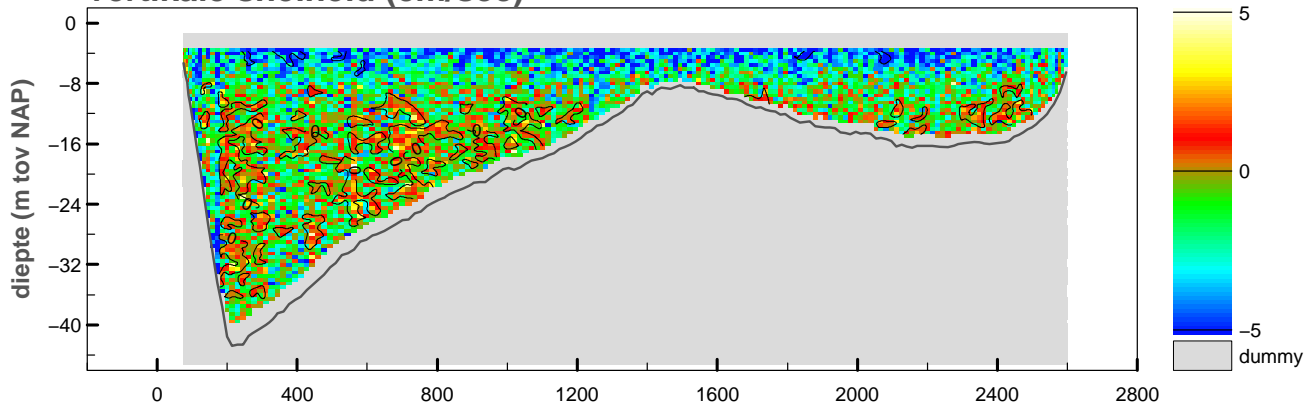

maximum gemiddelde stroom-
 snelheid in de vertikaal

afstand uit nulpunt : 2288 m

stroomsnelheid : 38 cm/sec

stroomrichting : 237°

doorstroomoppervlak : -45201 m²

raaidebiet : 8384 m³/sec

snelheid loodrecht op de raai (cm/sec)

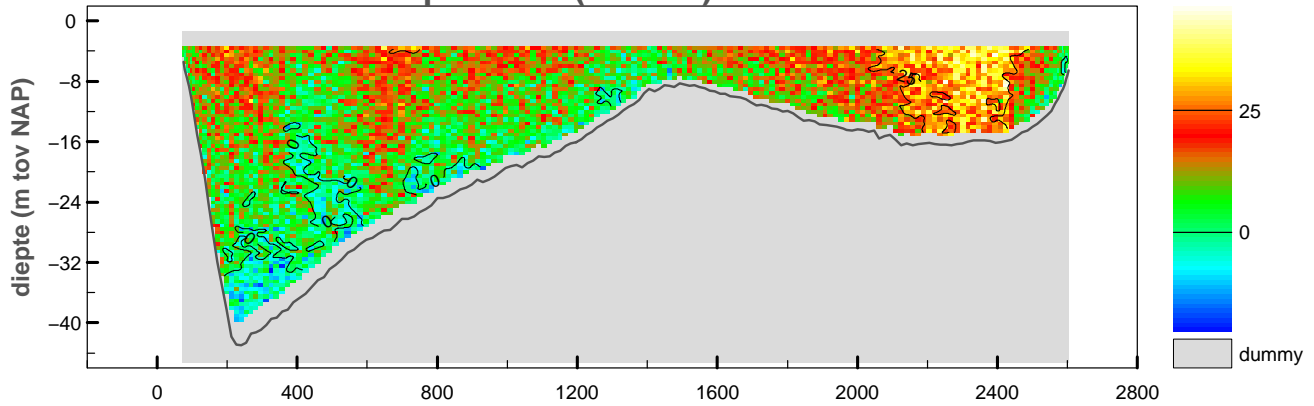

snelheid evenwijdig aan de raai (cm/sec)

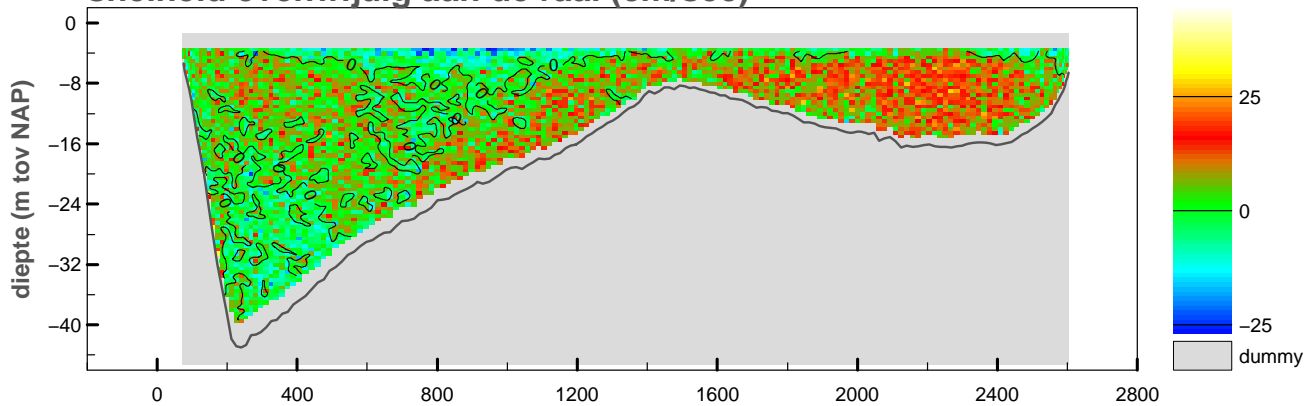

vertikale snelheid (cm/sec)

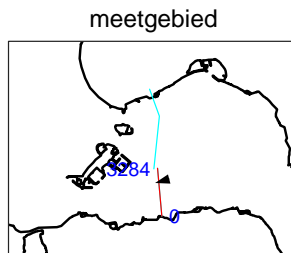
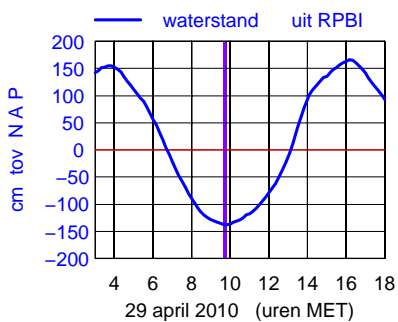
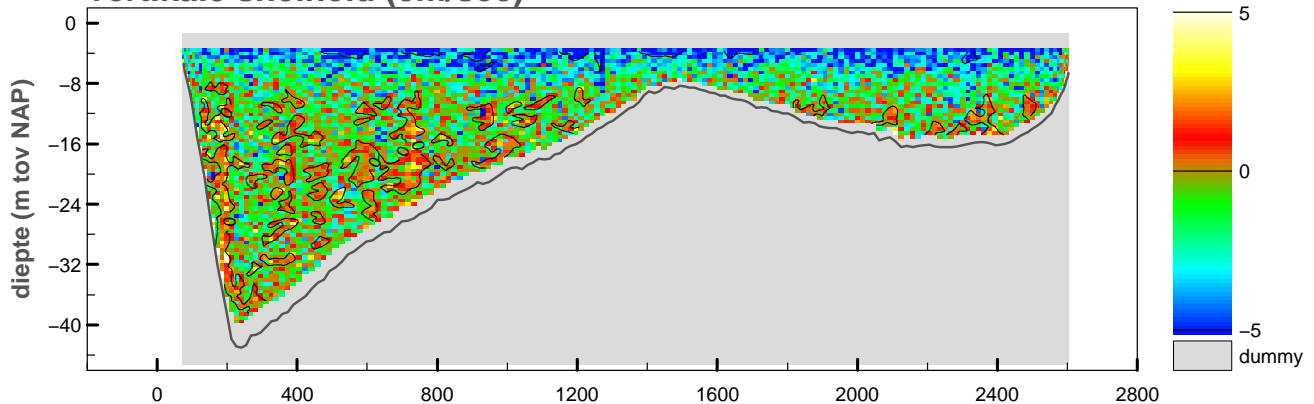

maximum gemiddelde stroom-
snelheid in de verticale

afstand uit nulpunt : 2363 m

stroomsnelheid : 33 cm/sec

stroomrichting : 253°

doorstroomoppervlak : -45354 m²

raaidebiet : 5138 m³/sec

snelheid loodrecht op de raai (cm/sec)

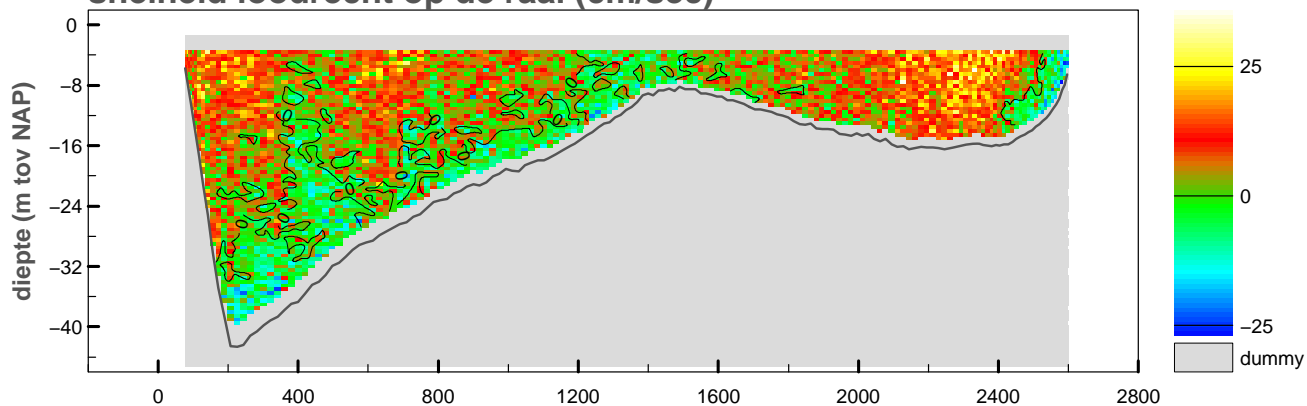

snelheid evenwijdig aan de raai (cm/sec)

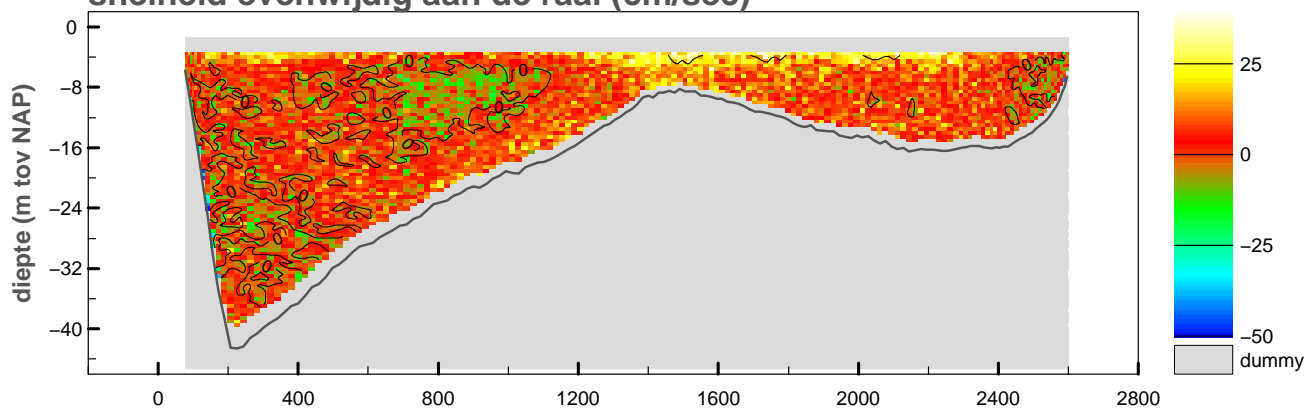

vertikale snelheid (cm/sec)

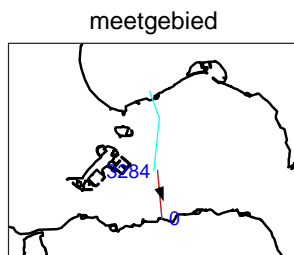
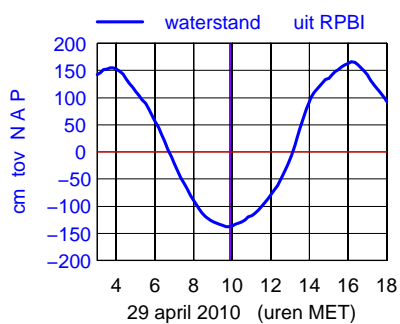
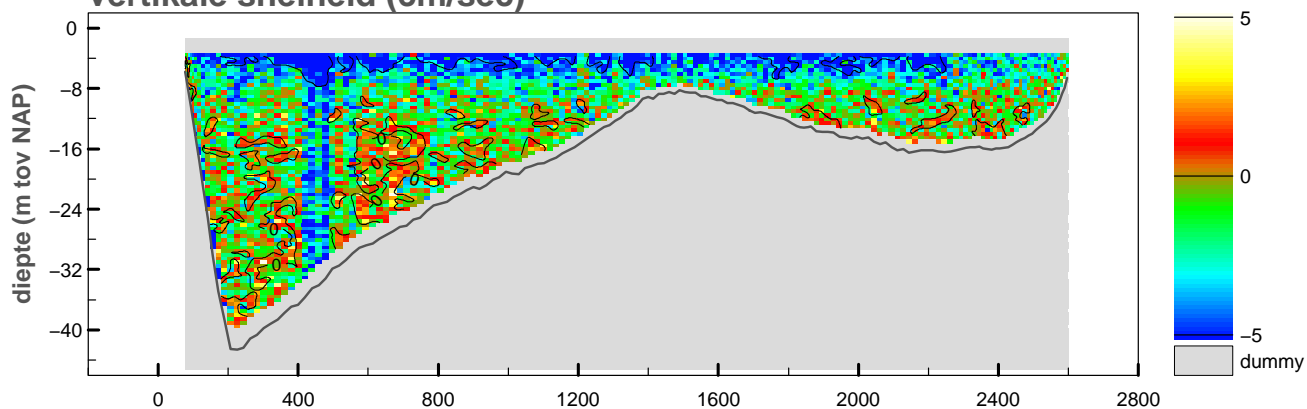

maximum gemiddelde stroom-
snelheid in de vertikaal

afstand uit nulpunt : 1429 m
stroomsnelheid : 25 cm/sec
stroomrichting : 160°

doorstroomoppervlak : -45068 m²
raaidebiet : 1871 m³/sec

snelheid loodrecht op de raai (cm/sec)

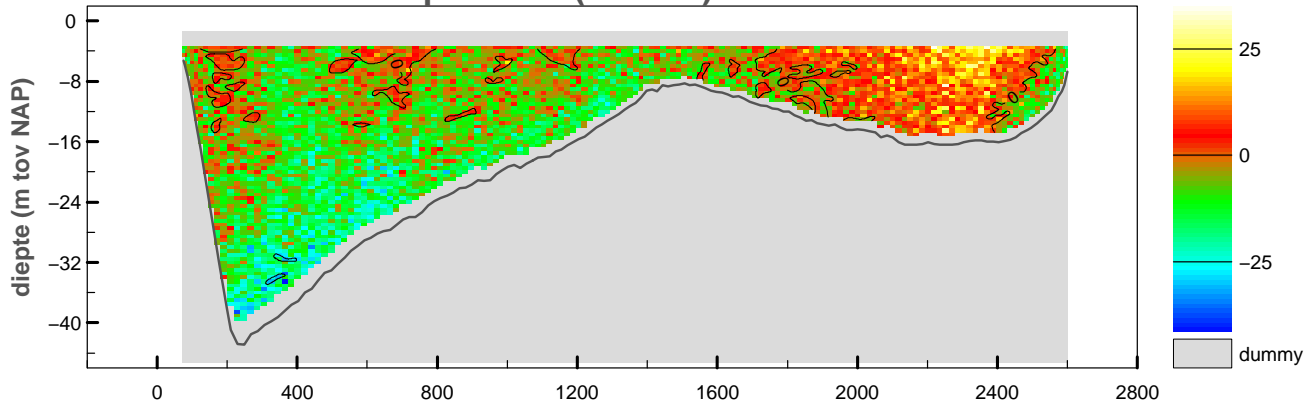

snelheid evenwijdig aan de raai (cm/sec)

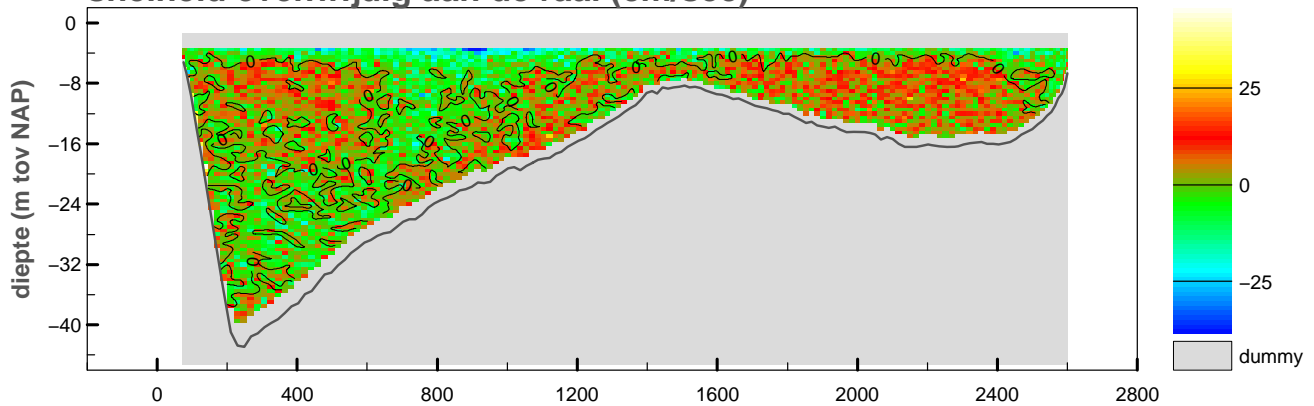

vertikale snelheid (cm/sec)

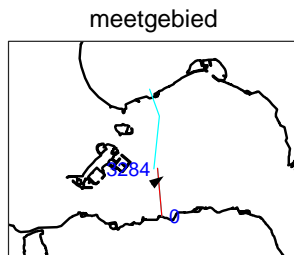
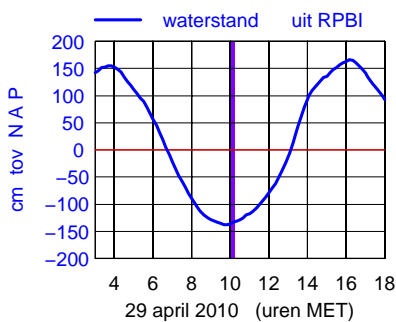
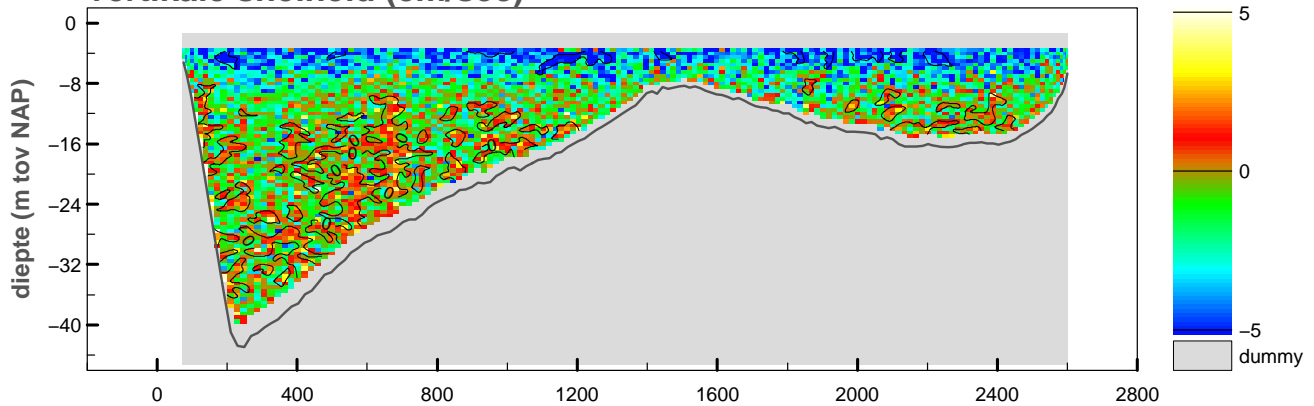

maximum gemiddelde stroom-
 snelheid in de vertikaal

afstand uit nulpunt : 2596 m

stroomsnelheid : 18 cm/sec

stroomrichting : 56°

doorstroomoppervlak : -45300 m²

raaidebiet : -2147 m³/sec

snelheid loodrecht op de raai (cm/sec)

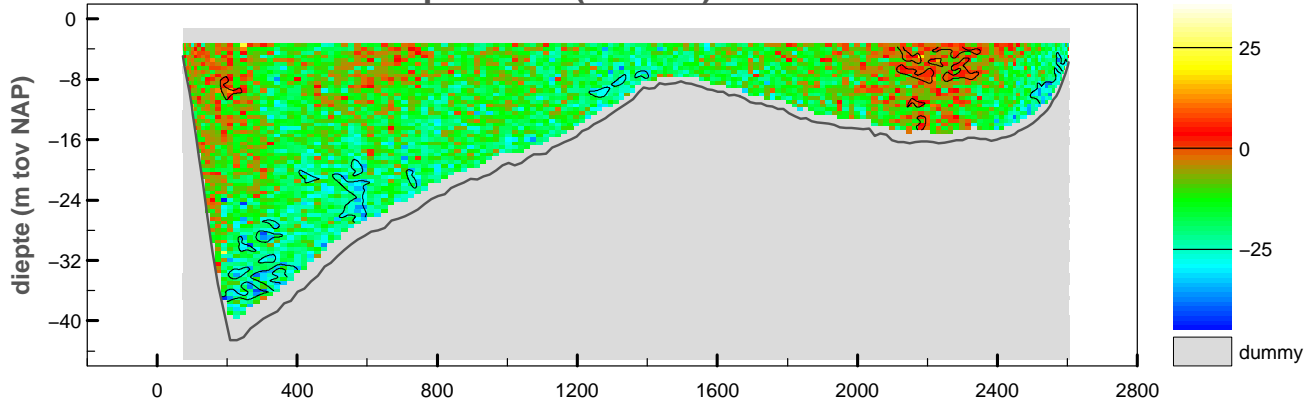

snelheid evenwijdig aan de raai (cm/sec)

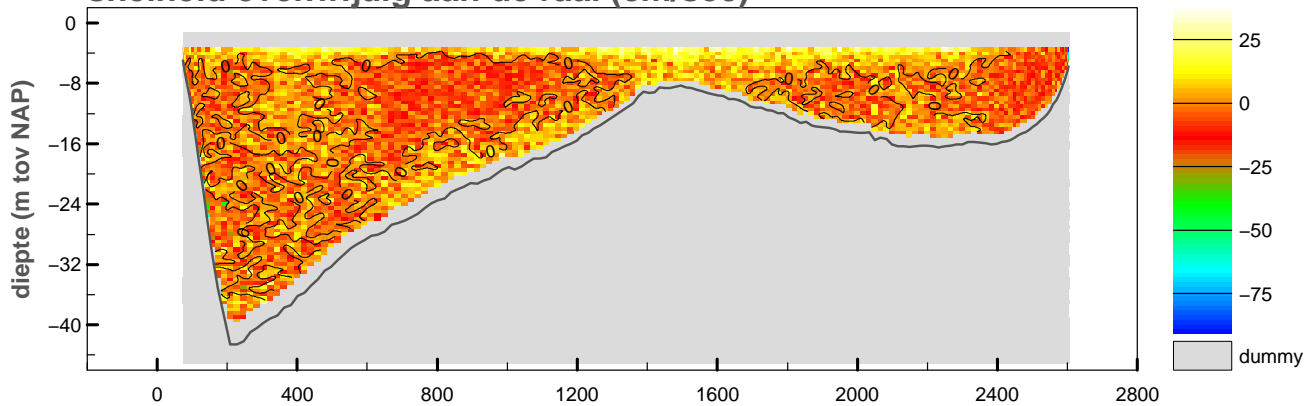

vertikale snelheid (cm/sec)

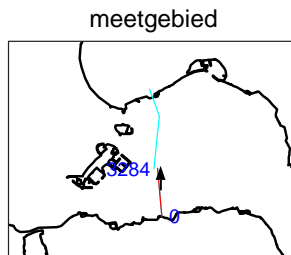
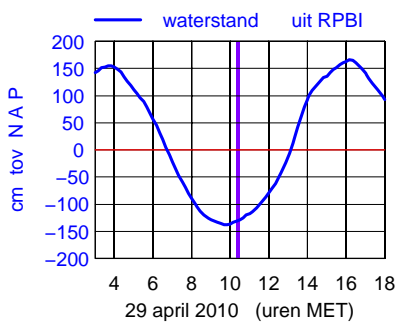
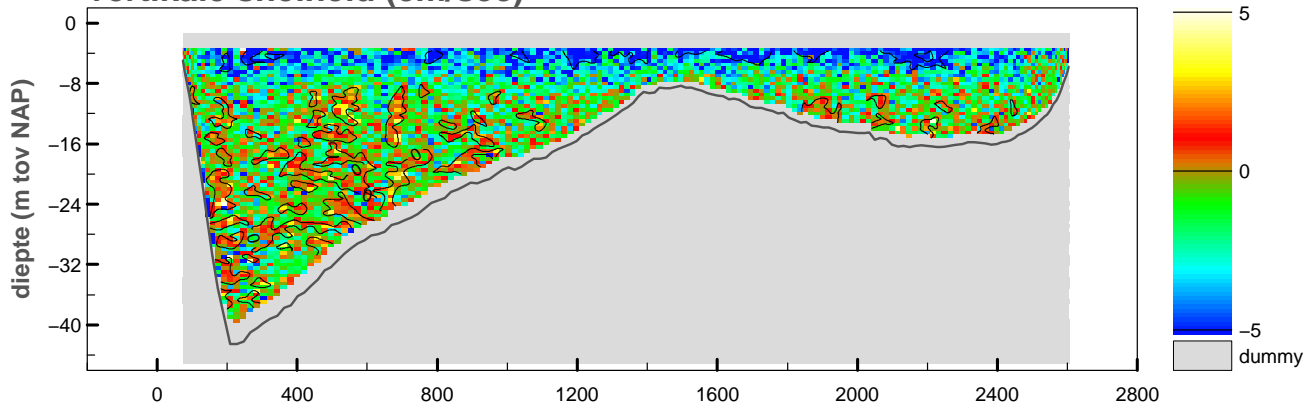

maximum gemiddelde stroom-
snelheid in de verticaleal

afstand uit nulpunt : 2604 m

stroomsnelheid : 69 cm/sec

stroomrichting : 360°

doorstroomoppervlak : -45307 m²

raaidebiet : -6066 m³/sec

snelheid loodrecht op de raai (cm/sec)

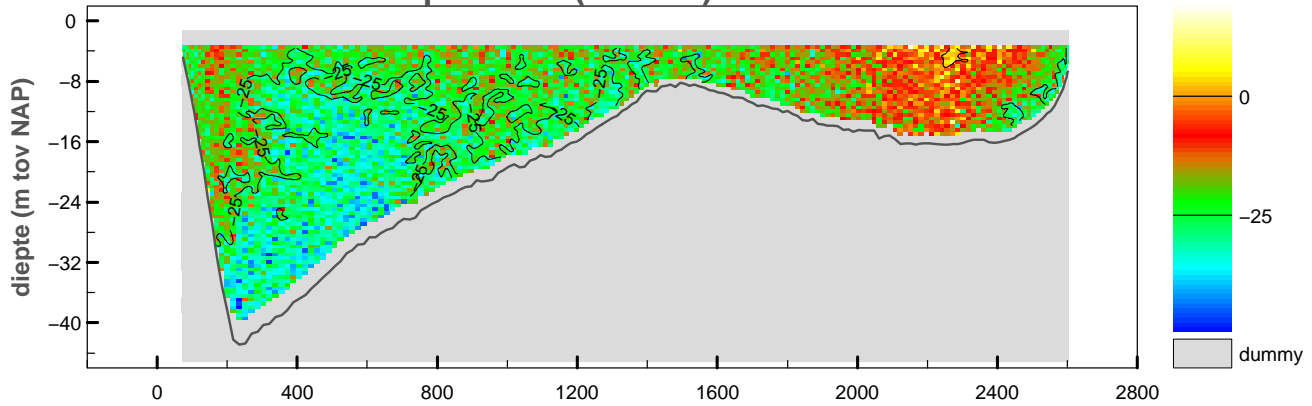

snelheid evenwijdig aan de raai (cm/sec)

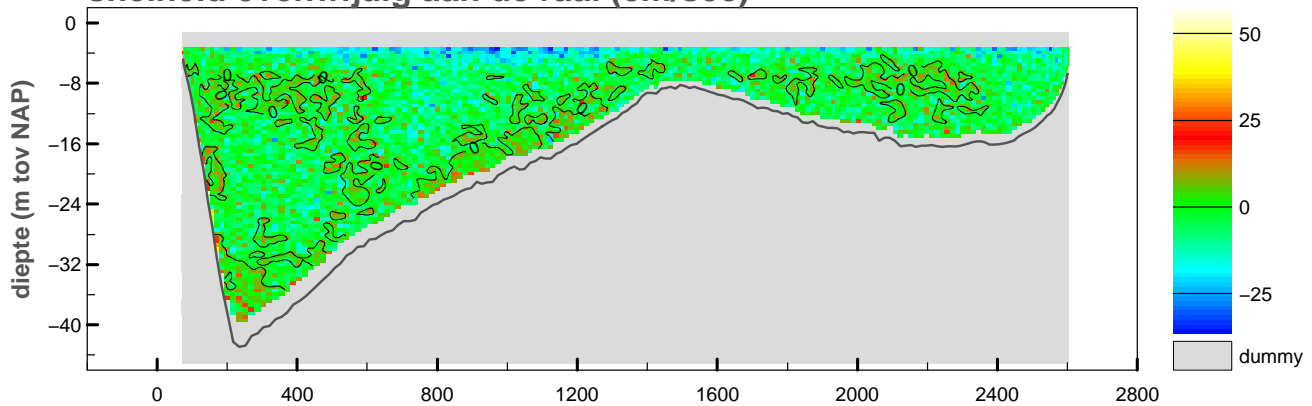

vertikale snelheid (cm/sec)

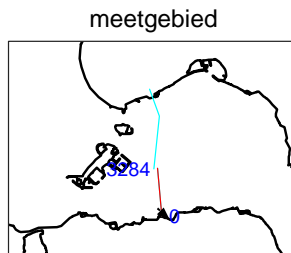
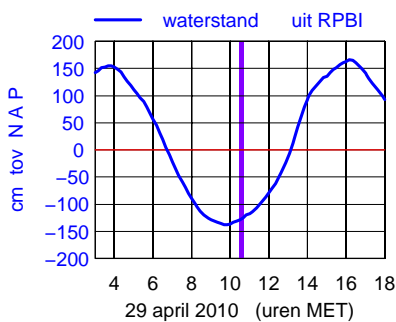
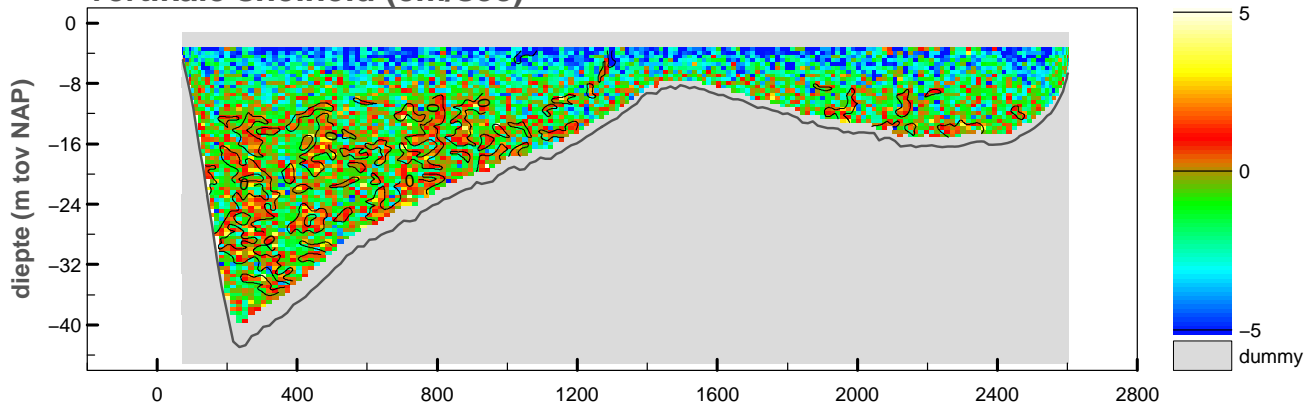

maximum gemiddelde stroom-
snelheid in de vertikaal

afstand uit nulpunt : 73 m
stroomsnelheid : 49 cm/sec
stroomrichting : 134°

doorstroomoppervlak : -45610 m²
raaidebiet : -9716 m³/sec

snelheid loodrecht op de raai (cm/sec)

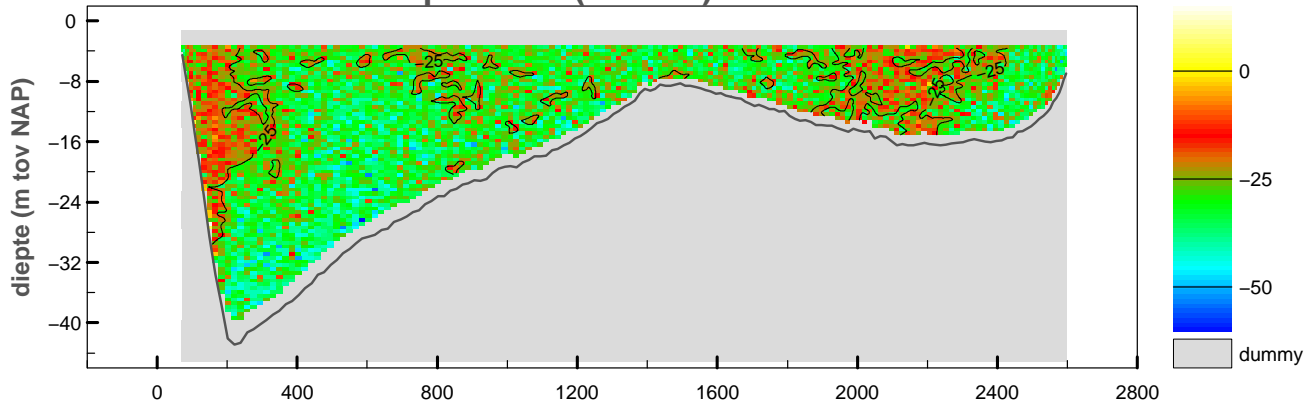

snelheid evenwijdig aan de raai (cm/sec)

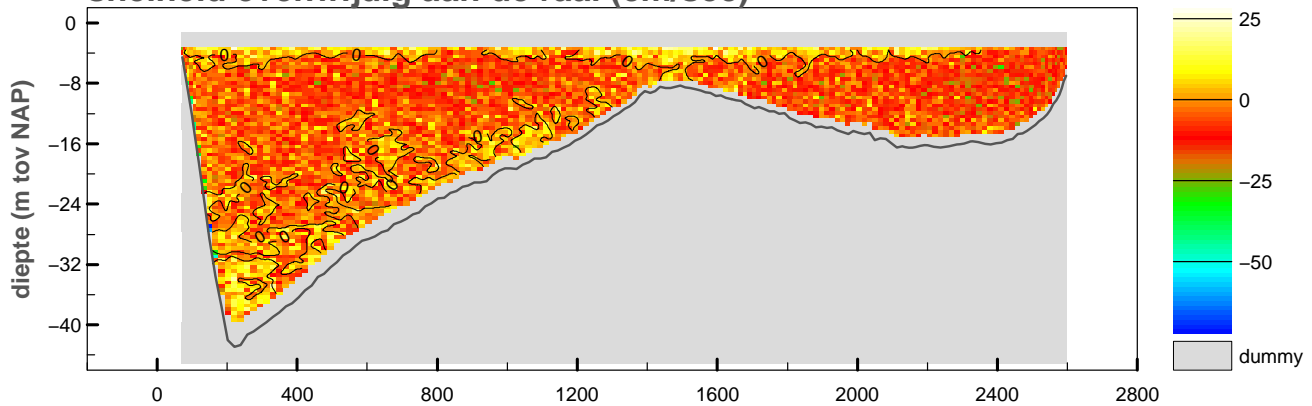

vertikale snelheid (cm/sec)

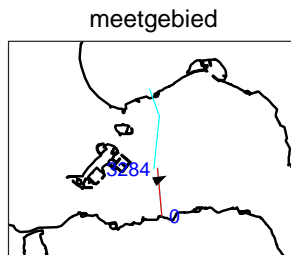
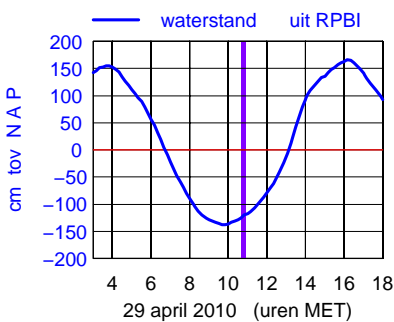
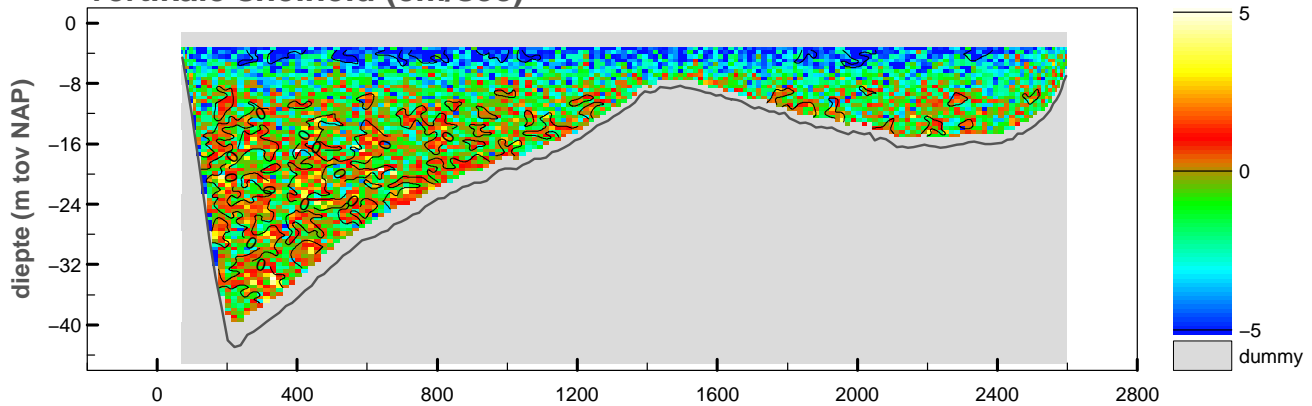

maximum gemiddelde stroom-
 snelheid in de vertikaal

afstand uit nulpunt : 2576 m

stroomsnelheid : 38 cm/sec

stroomrichting : 63°

doorstroomoppervlak : -45594 m²

raaidebiet : -12982 m³/sec

snelheid loodrecht op de raai (cm/sec)

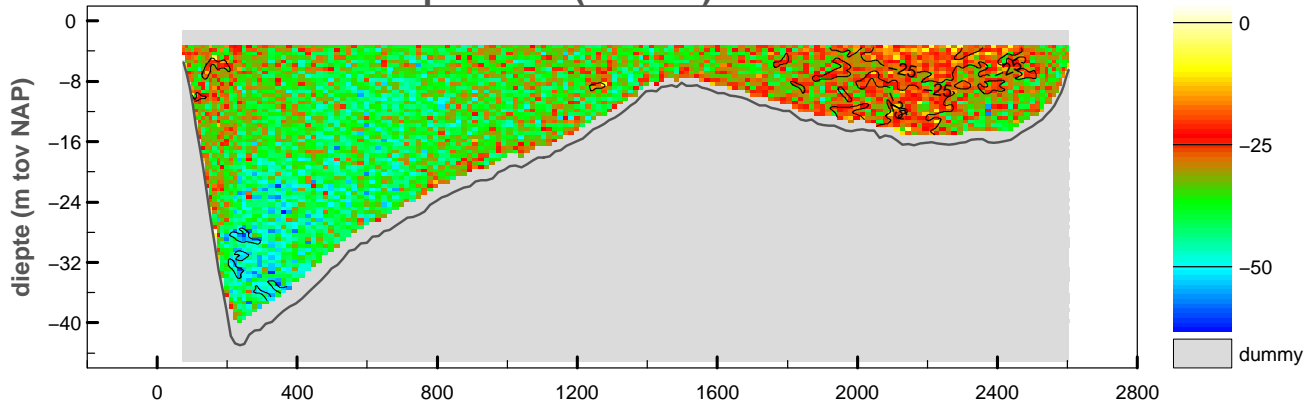

snelheid evenwijdig aan de raai (cm/sec)

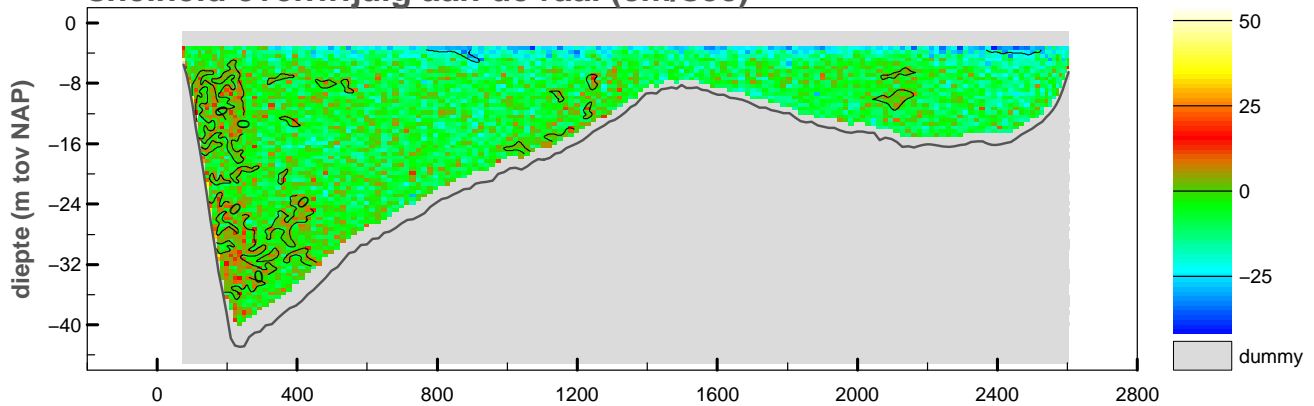

vertikale snelheid (cm/sec)

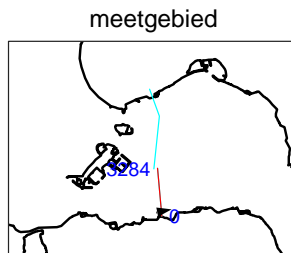
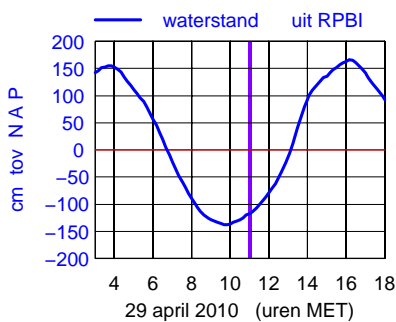
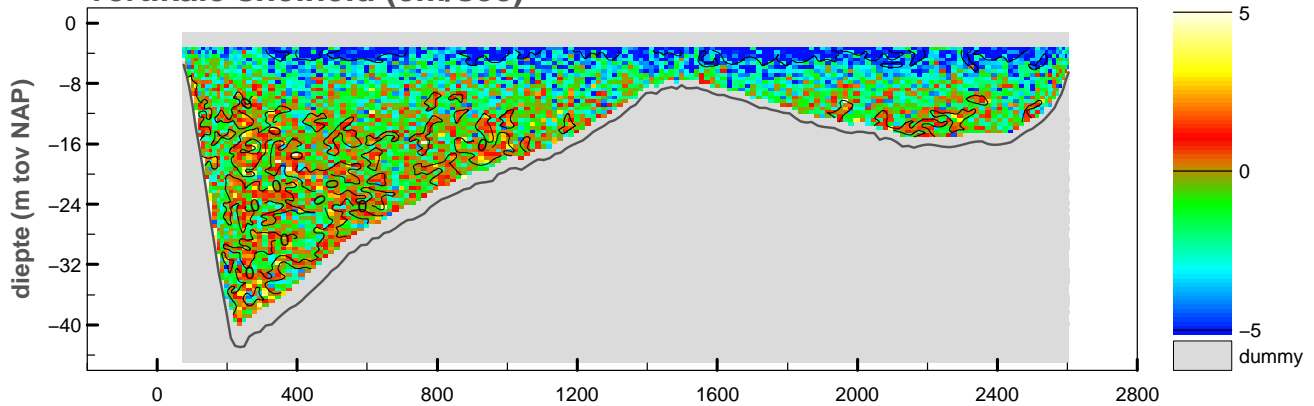

maximum gemiddelde stroom-
 snelheid in de vertikaal

afstand uit nulpunt : 327 m
 stroomsnelheid : 42 cm/sec
 stroomrichting : 78°

doorstroomoppervlak : -45859 m²
 raaidbiet : -15220 m³/sec

snelheid loodrecht op de raai (cm/sec)

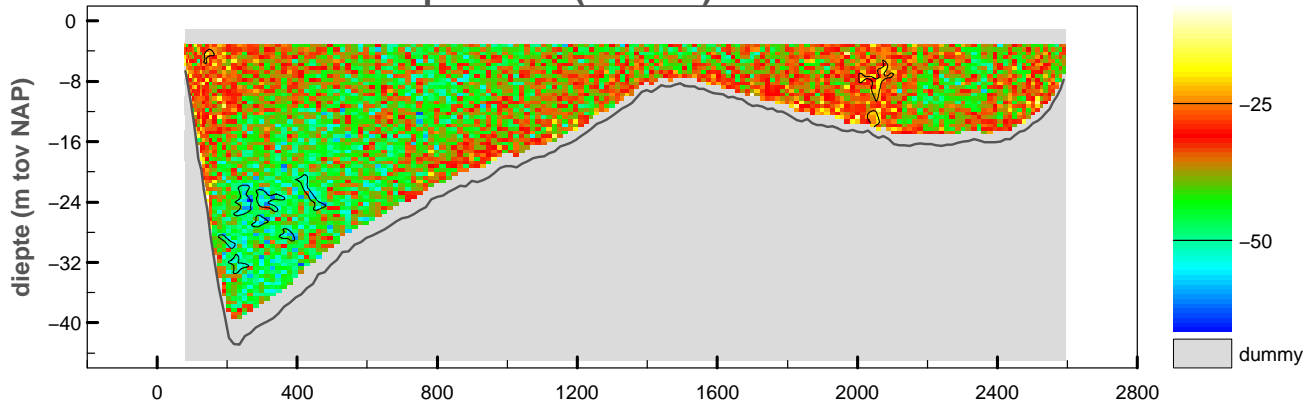

snelheid evenwijdig aan de raai (cm/sec)

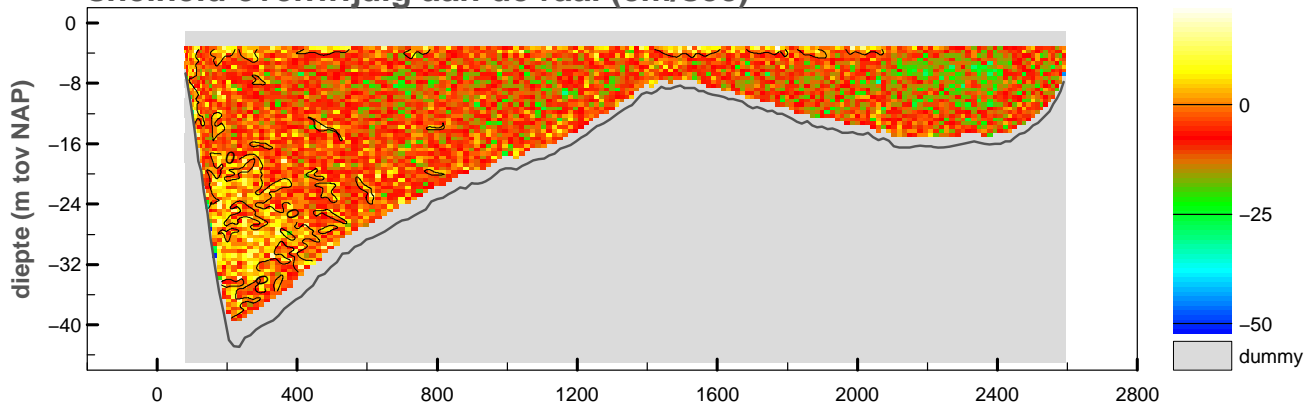

vertikale snelheid (cm/sec)

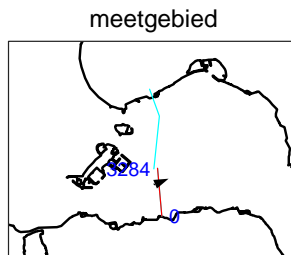
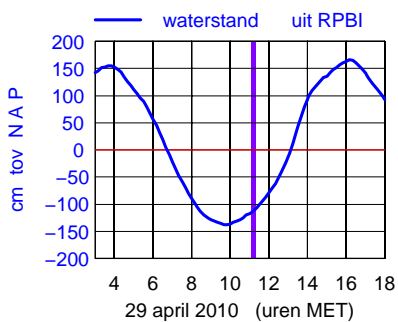
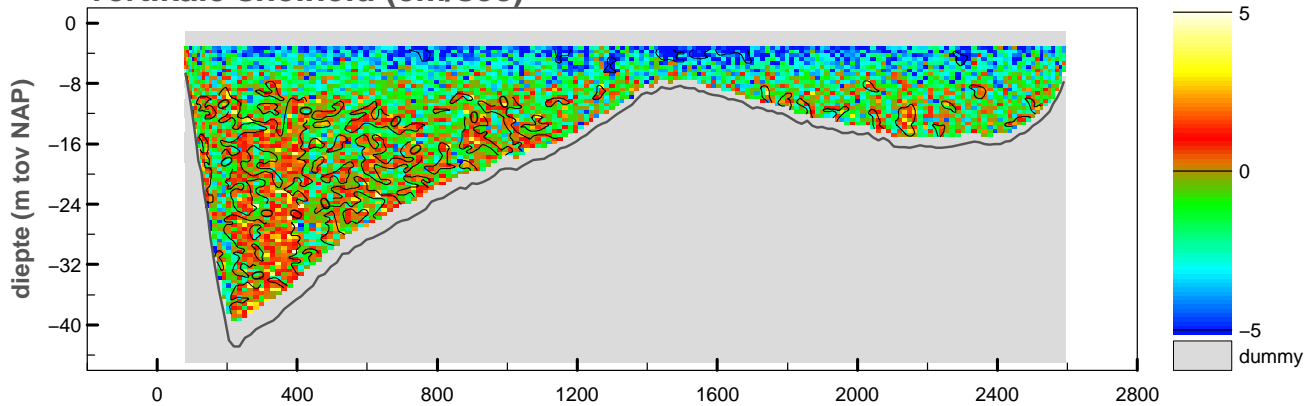

maximum gemiddelde stroom-
snelheid in de vertikaal

afstand uit nulpunt : 2347 m

stroomsnelheid : 43 cm/sec

stroomrichting : 69°

doorstroomoppervlak : -45803 m²

raaidebiet : -16955 m³/sec

snelheid loodrecht op de raai (cm/sec)

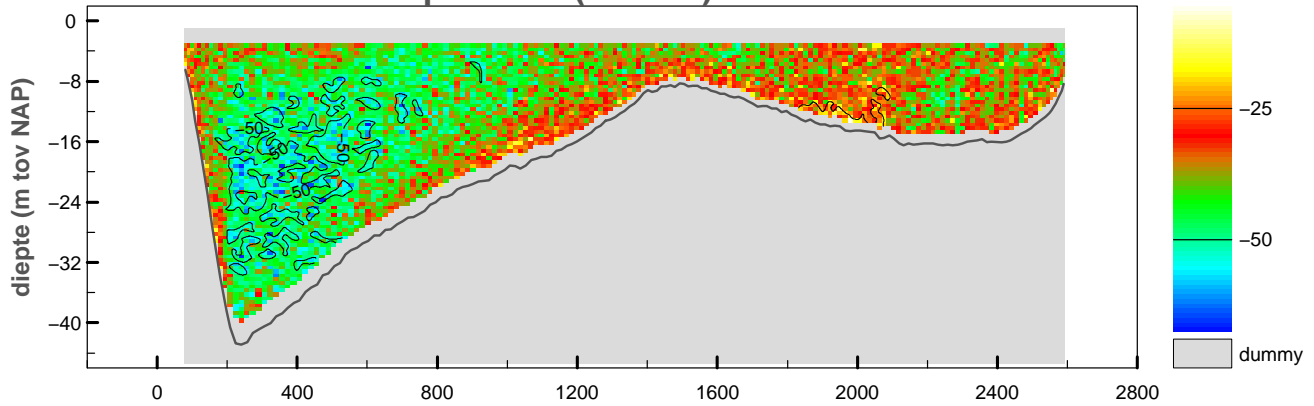

snelheid evenwijdig aan de raai (cm/sec)

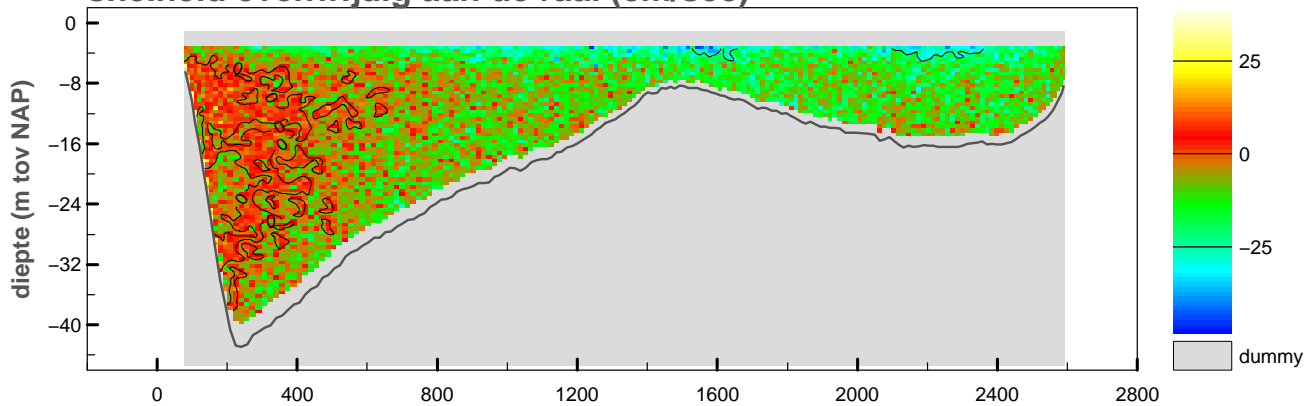

vertikale snelheid (cm/sec)

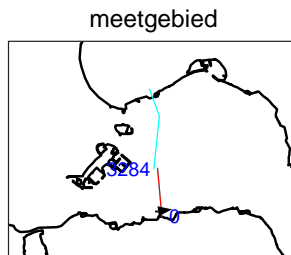
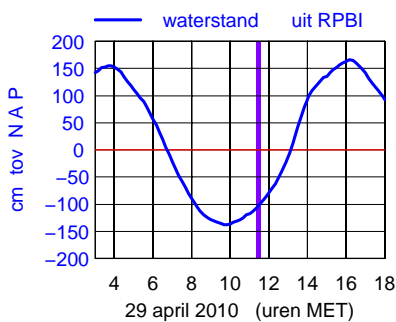
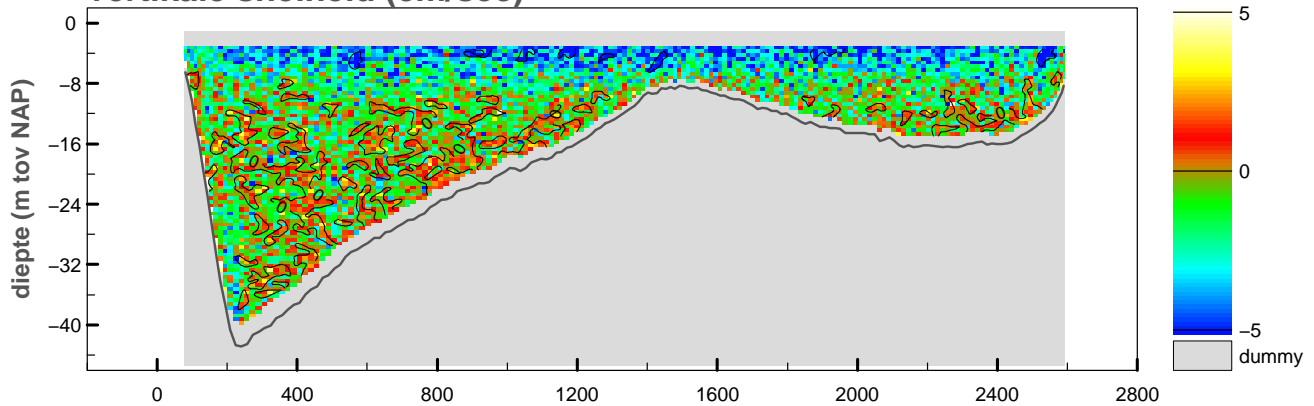

maximum gemiddelde stroom-
snelheid in de vertikaal

afstand uit nulpunt : 357 m

stroomsnelheid : 48 cm/sec

stroomrichting : 82°

doorstroomoppervlak : -46125 m²

raaidebiet : -17856 m³/sec

snelheid loodrecht op de raai (cm/sec)

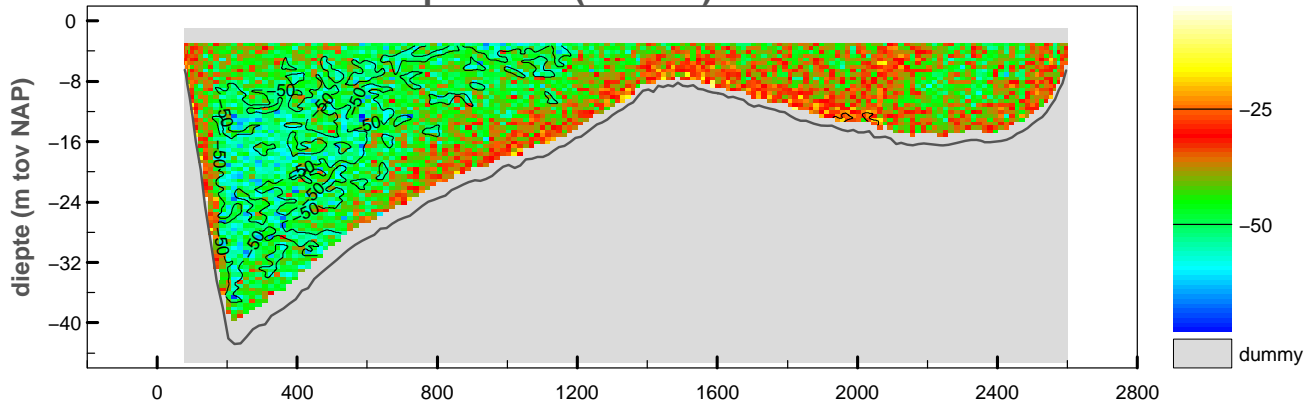

snelheid evenwijdig aan de raai (cm/sec)

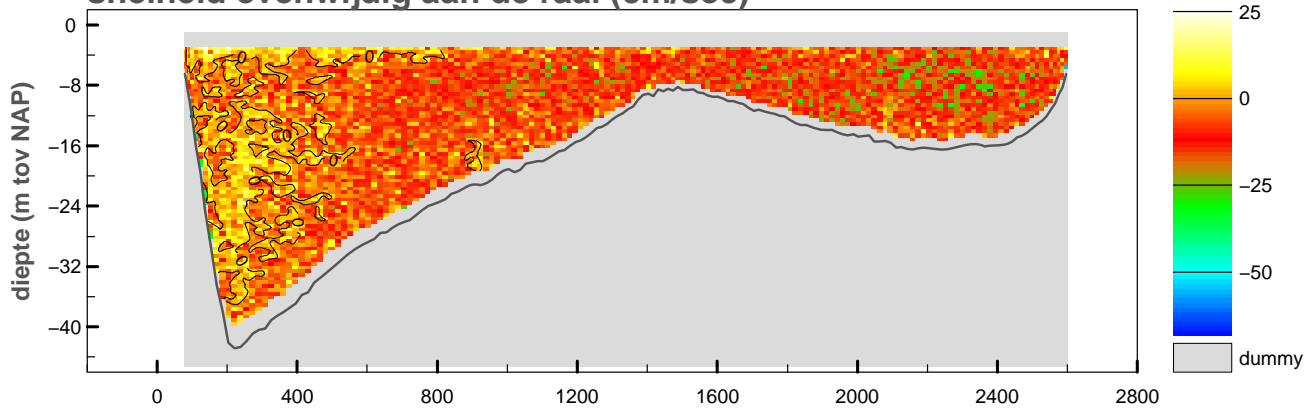

vertikale snelheid (cm/sec)

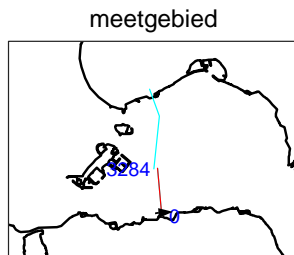
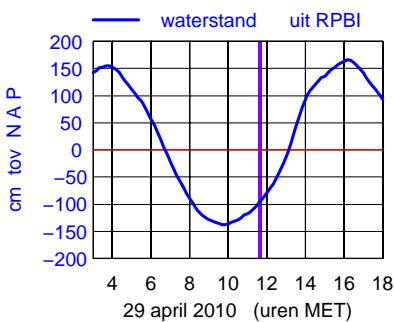
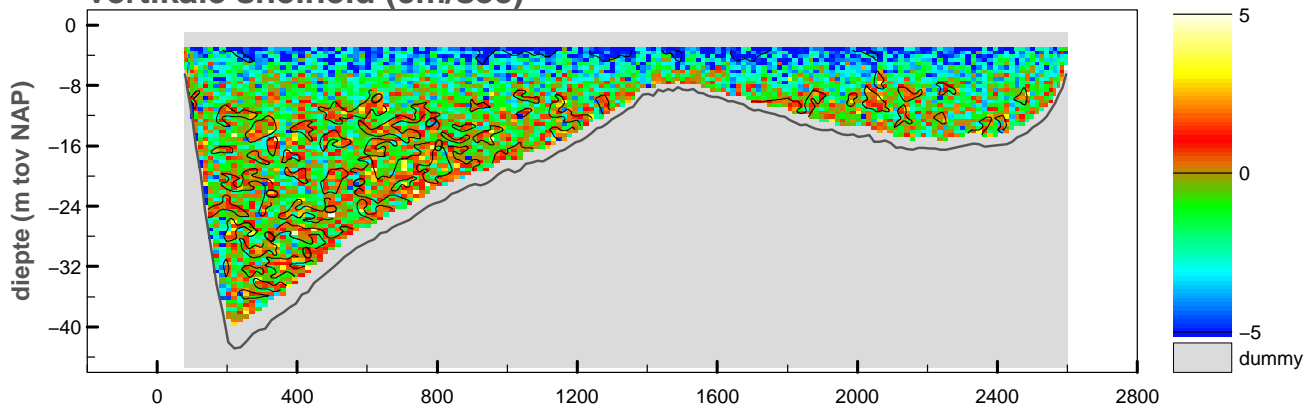

maximum gemiddelde stroom-
 snelheid in de verticaleal

afstand uit nulpunt : 222 m
 stroomsnelheid : 50 cm/sec
 stroomrichting : 86°

doorstroomoppervlak : -46292 m²
 raaidebiet : -19520 m³/sec

snelheid loodrecht op de raai (cm/sec)

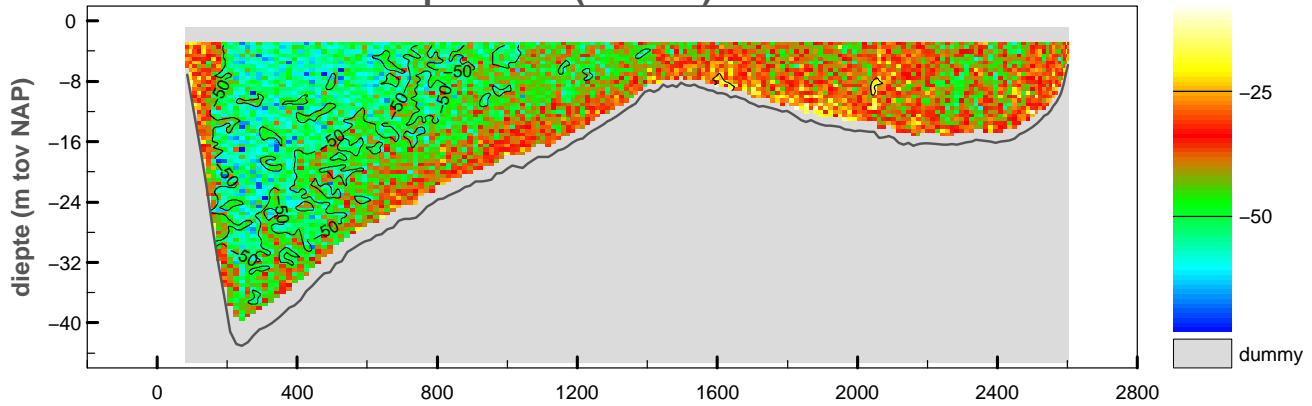

snelheid evenwijdig aan de raai (cm/sec)

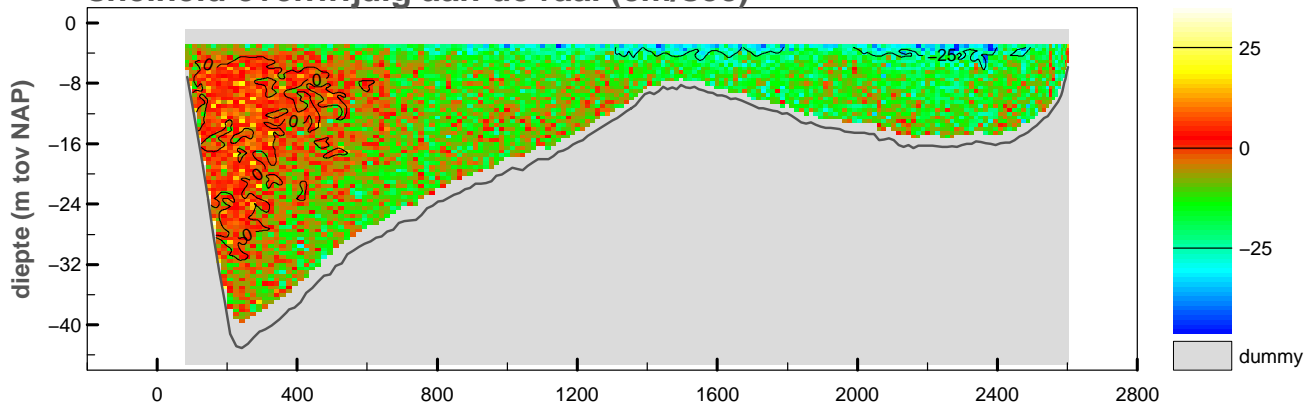

vertikale snelheid (cm/sec)

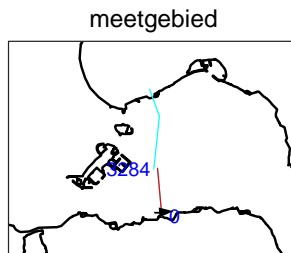
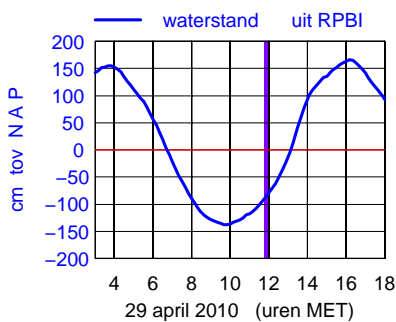
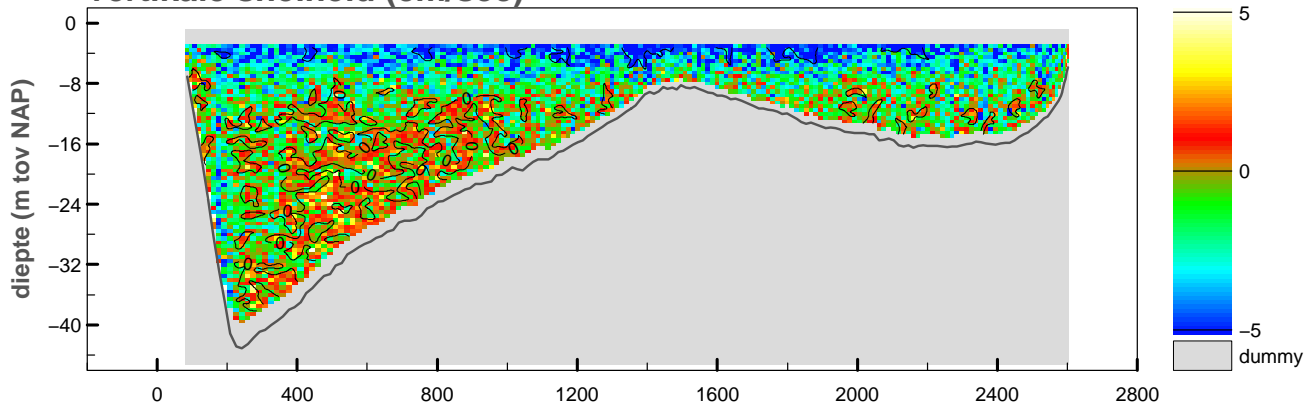

maximum gemiddelde stroom-
snelheid in de vertikaal

afstand uit nulpunt : 242 m

stroomsnelheid : 54 cm/sec

stroomrichting : 86°

doorstroomoppervlak : -46651 m²

raaidebiet : -19768 m³/sec

Debietraai 1 OS Roompot dd 29 april 2010
adcpfile : 2143164t.val

tijd : 1159 – 1211

snelheid loodrecht op de raai (cm/sec)

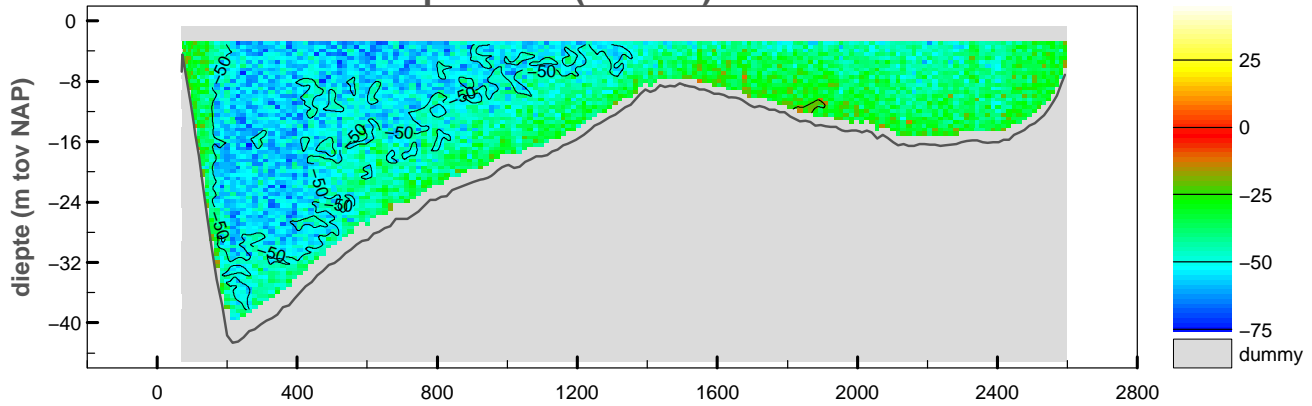

snelheid evenwijdig aan de raai (cm/sec)

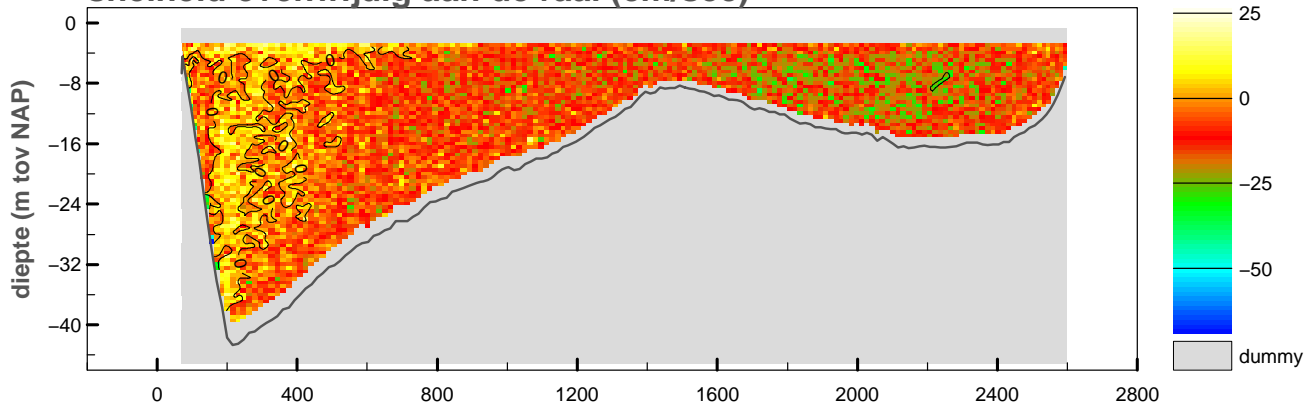

vertikale snelheid (cm/sec)

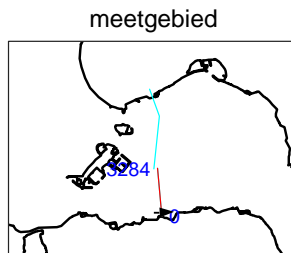
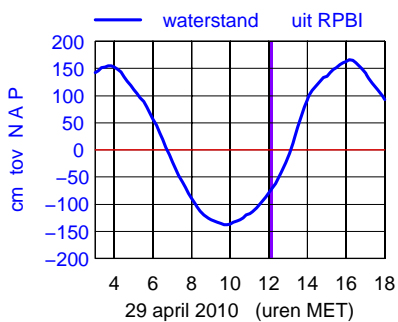
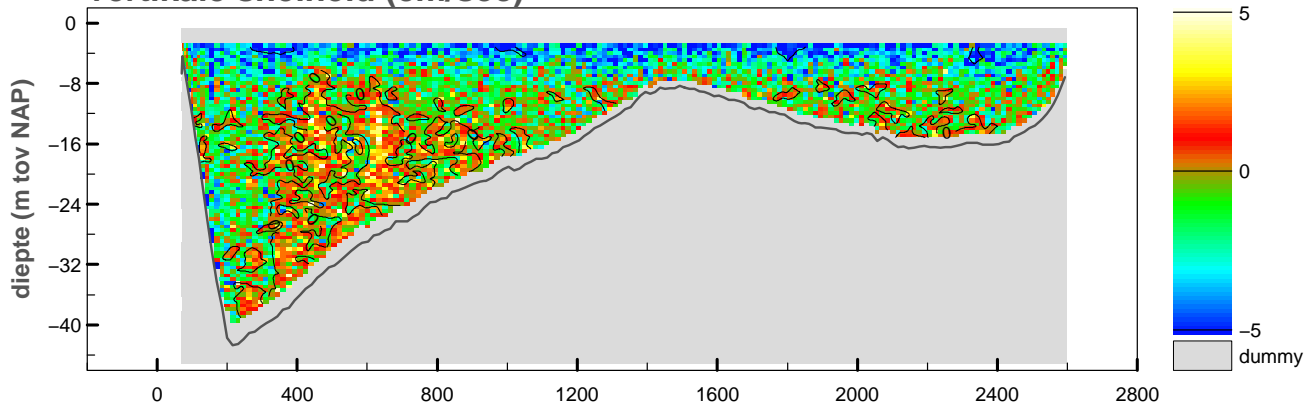

maximum gemiddelde stroom-
snelheid in de vertikaal

afstand uit nulpunt : 231 m

stroomsnelheid : 56 cm/sec

stroomrichting : 87°

doorstroomoppervlak : -46830 m²

raaidebiet : -20718 m³/sec

adcpfile :2143164t.val

Debietraai 1 OS Roopot dd 29 april 2010
adcpfile : 2143165t.val

tijd : 1212 – 1225

snelheid loodrecht op de raai (cm/sec)

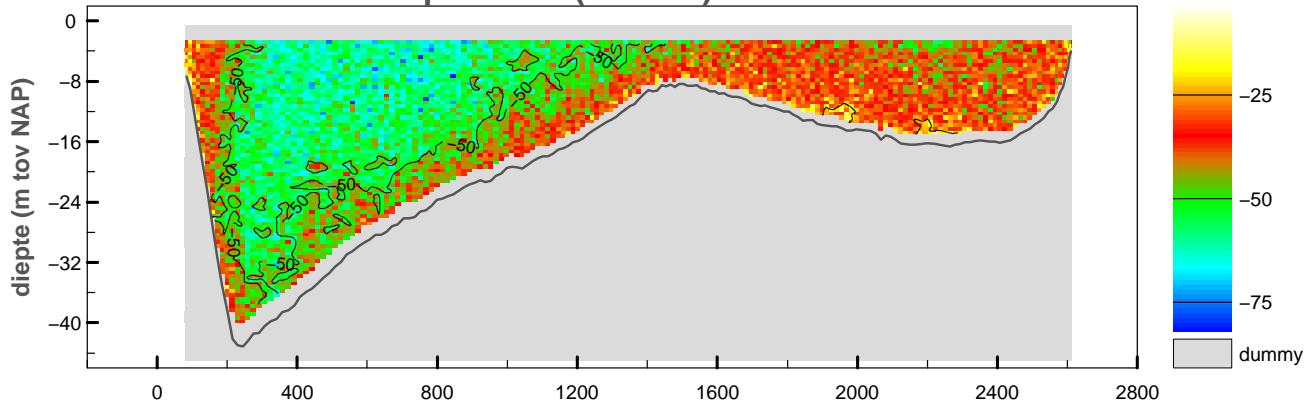

snelheid evenwijdig aan de raai (cm/sec)

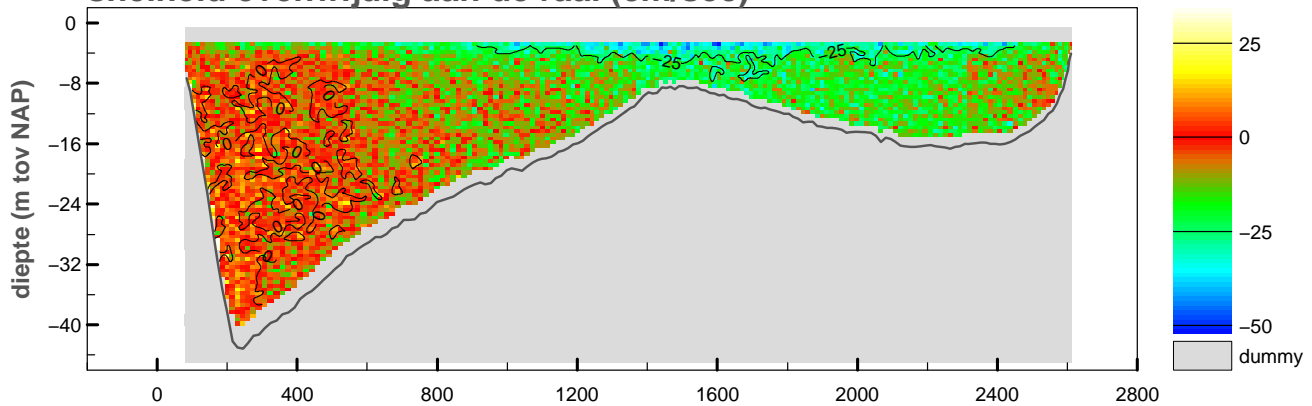

vertikale snelheid (cm/sec)

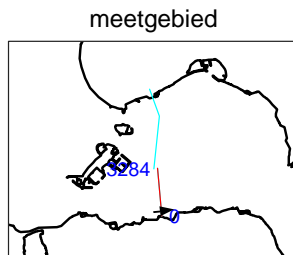
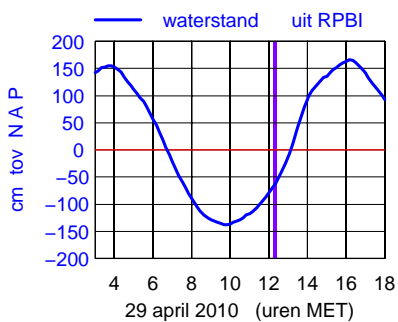
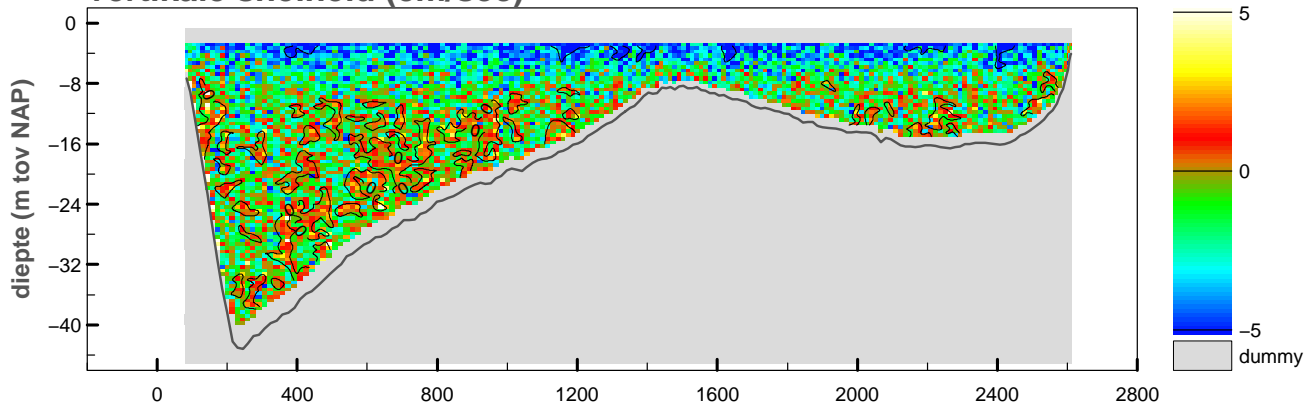

maximum gemiddelde stroom-
snelheid in de vertikaal

afstand uit nulpunt : 341 m
stroomsnelheid : 58 cm/sec
stroomrichting : 81°

doorstroomoppervlak : -47266 m²
raaidebiet : -21139 m³/sec

adcpfile :2143165t.val

snelheid loodrecht op de raai (cm/sec)

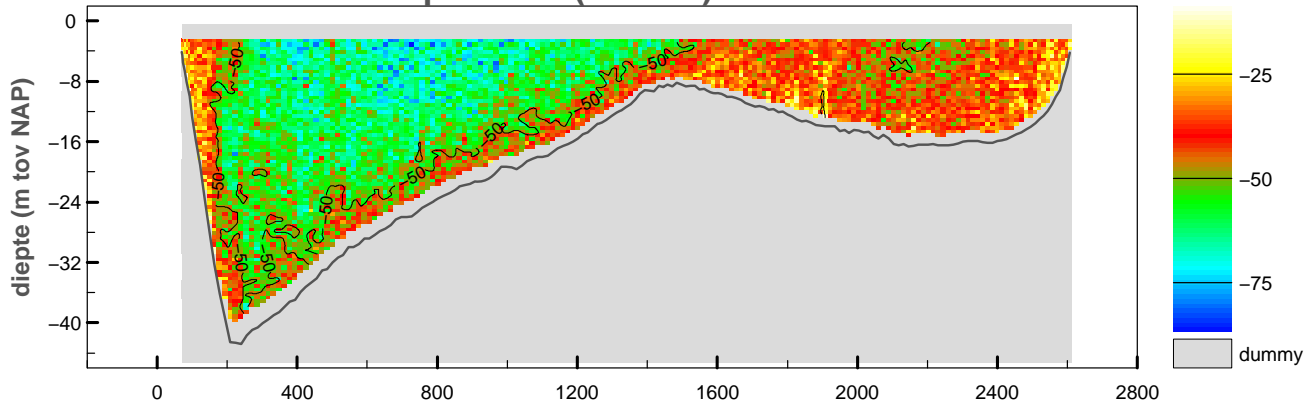

snelheid evenwijdig aan de raai (cm/sec)

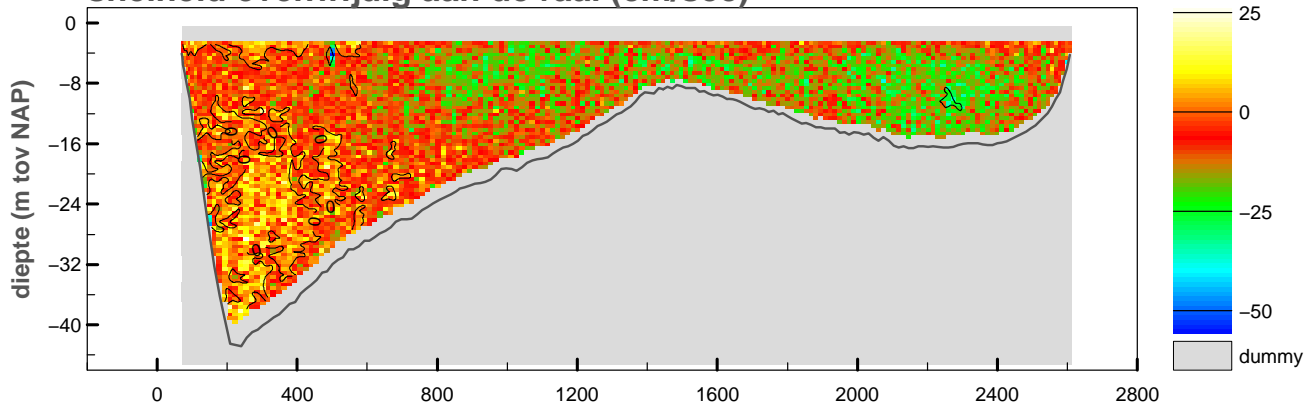

vertikale snelheid (cm/sec)

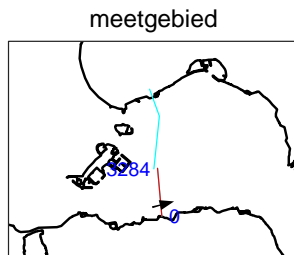
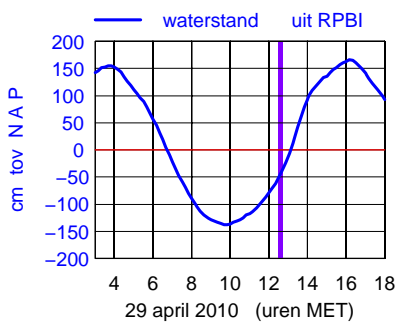
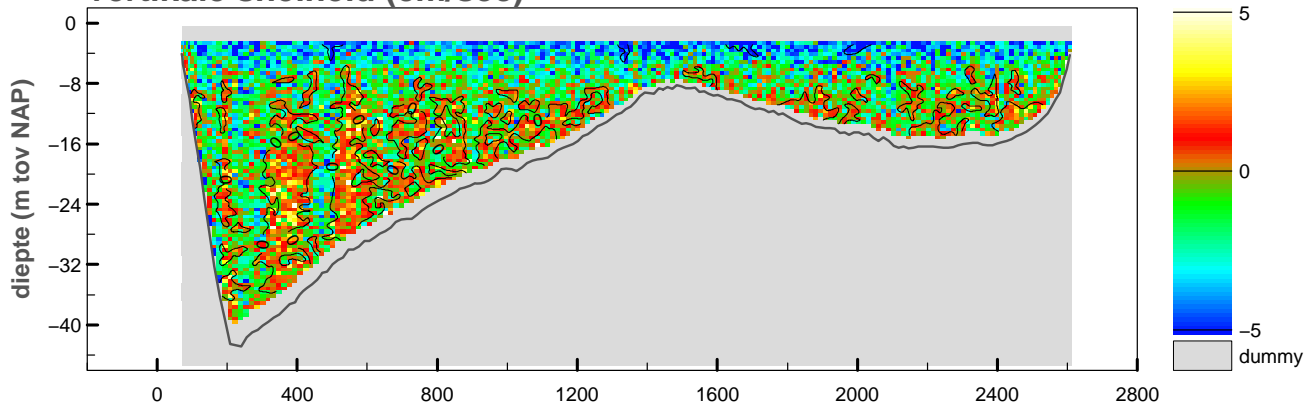

maximum gemiddelde stroom-
 snelheid in de vertikaal

afstand uit nulpunt : 788 m
 stroomsnelheid : 62 cm/sec
 stroomrichting : 76°

doorstroomoppervlak : -47663 m²
 raaidebiet : -23201 m³/sec

snelheid loodrecht op de raai (cm/sec)

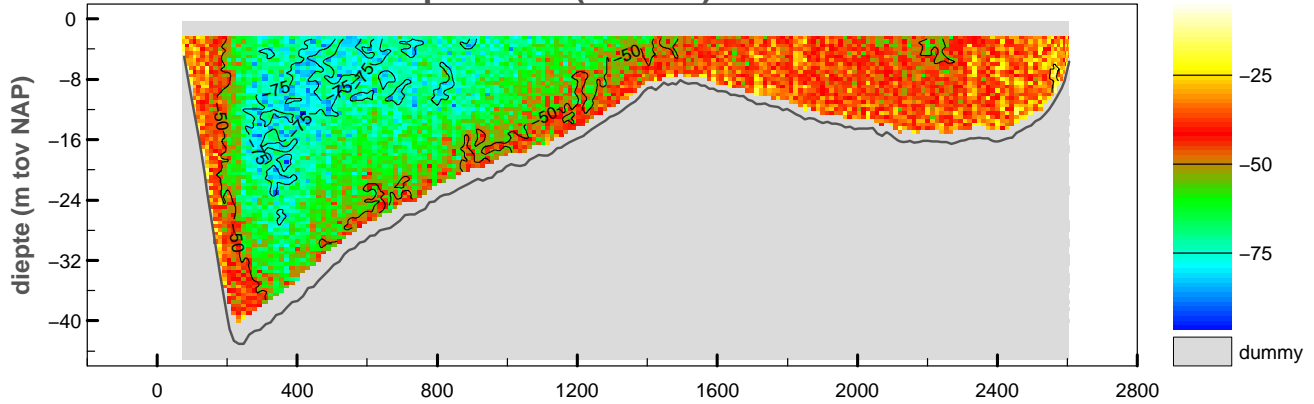

snelheid evenwijdig aan de raai (cm/sec)

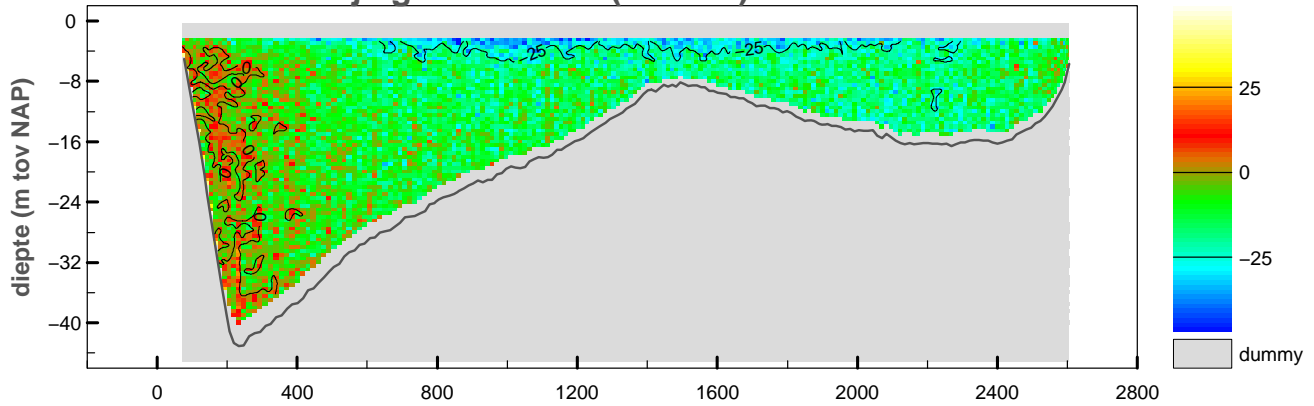

vertikale snelheid (cm/sec)

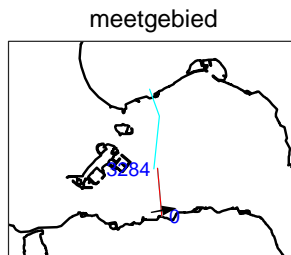
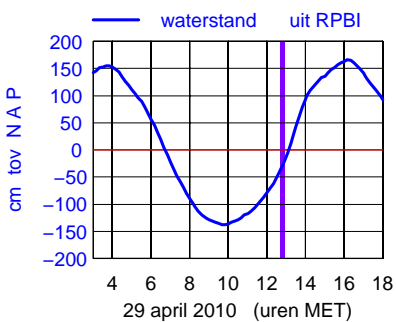
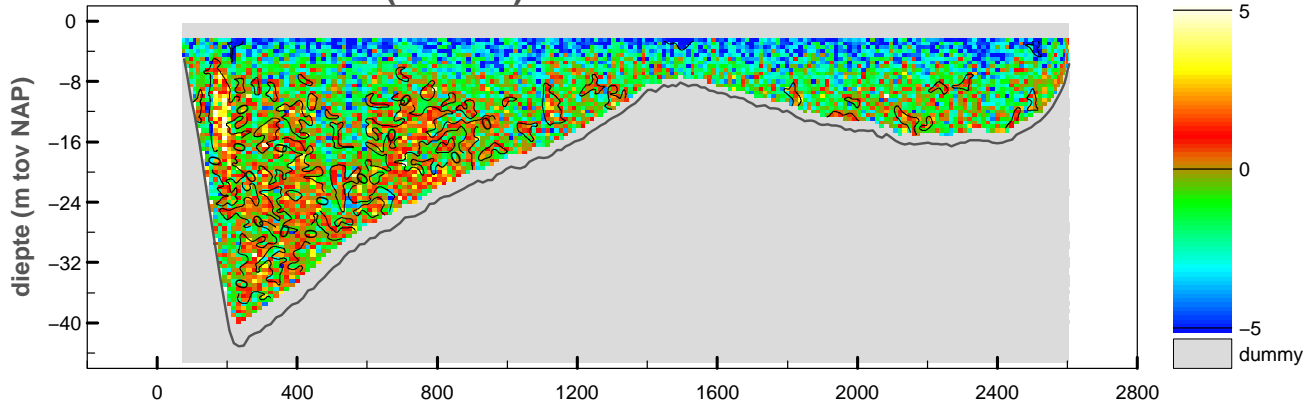

maximum gemiddelde stroom-
 snelheid in de vertikaal

afstand uit nulpunt : 371 m
 stroomsnelheid : 72 cm/sec
 stroomrichting : 80°

doorstroomoppervlak : -48125 m²
 raaidebiet : -25196 m³/sec

snelheid loodrecht op de raai (cm/sec)

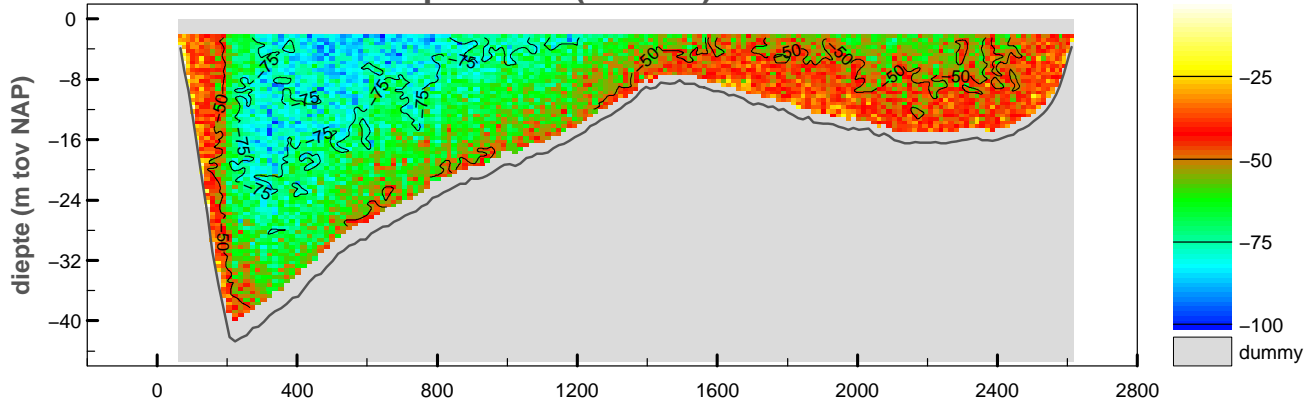

snelheid evenwijdig aan de raai (cm/sec)

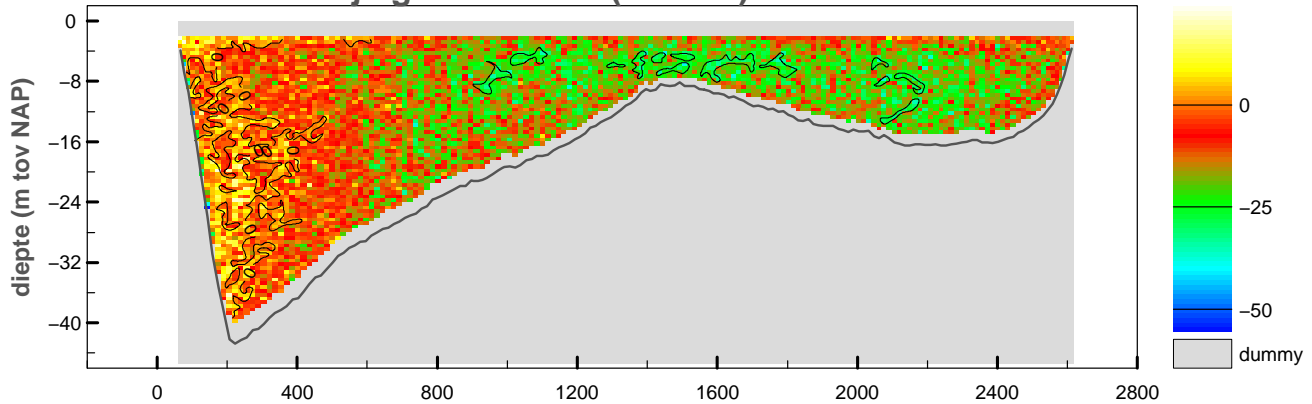

vertikale snelheid (cm/sec)

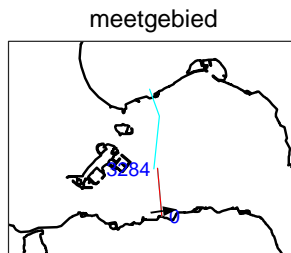
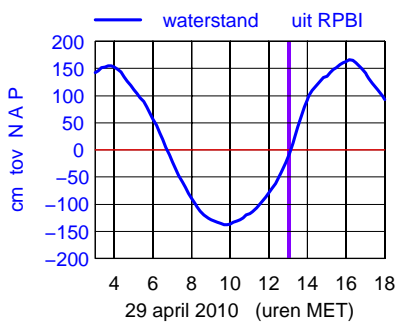
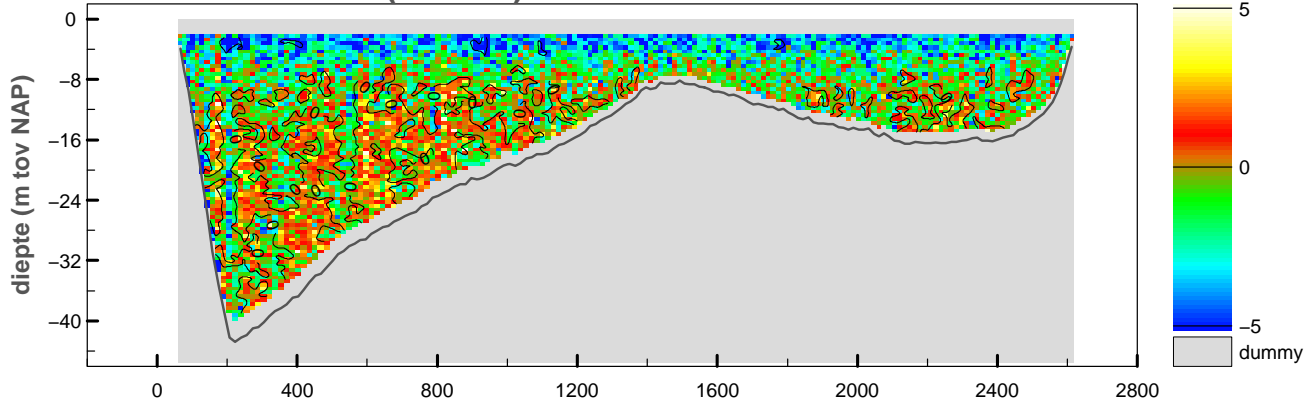

maximum gemiddelde stroom-
 snelheid in de vertikaal

afstand uit nulpunt : 321 m
 stroomsnelheid : 74 cm/sec
 stroomrichting : 82°

doorstroomoppervlak : -48606 m²
 raaidebiet : -28200 m³/sec

snelheid loodrecht op de raai (cm/sec)

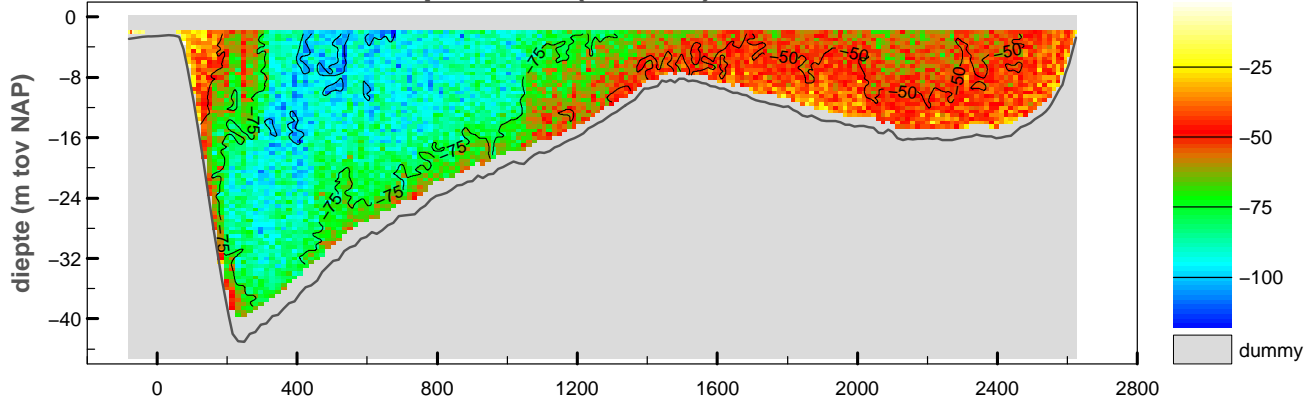

snelheid evenwijdig aan de raai (cm/sec)

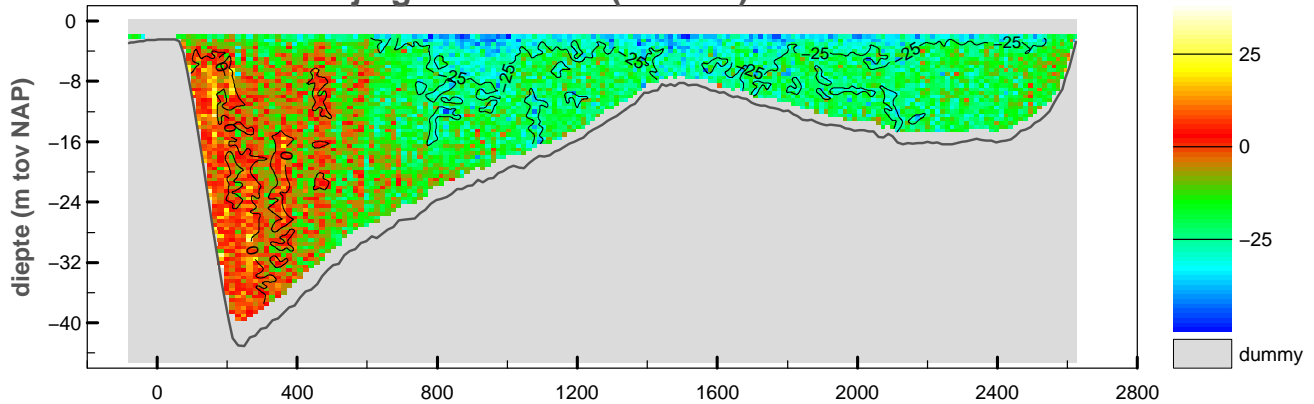

vertikale snelheid (cm/sec)

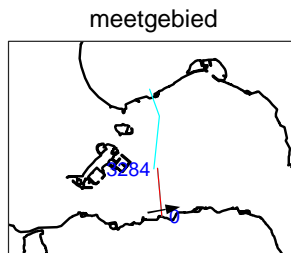
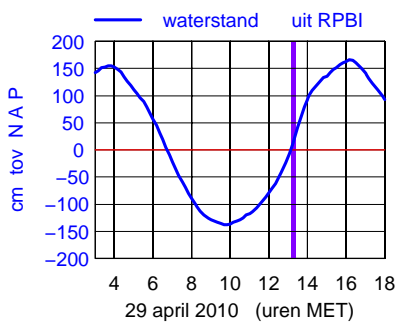
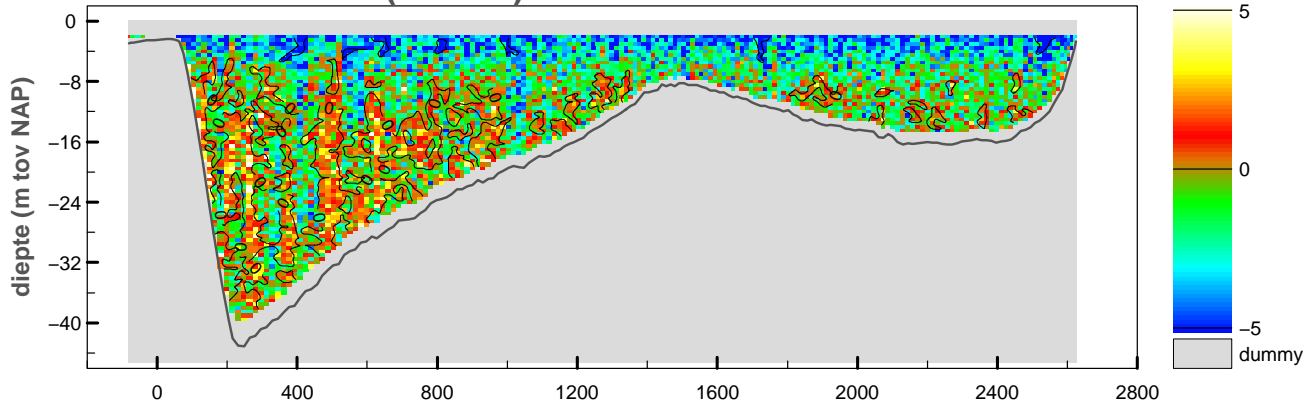

maximum gemiddelde stroom-
 snelheid in de vertikaal

afstand uit nulpunt : 408 m
 stroomsnelheid : 91 cm/sec
 stroomrichting : 79°

doorstroomoppervlak : -49579 m²
 raaidebet : -33071 m³/sec

snelheid loodrecht op de raai (cm/sec)

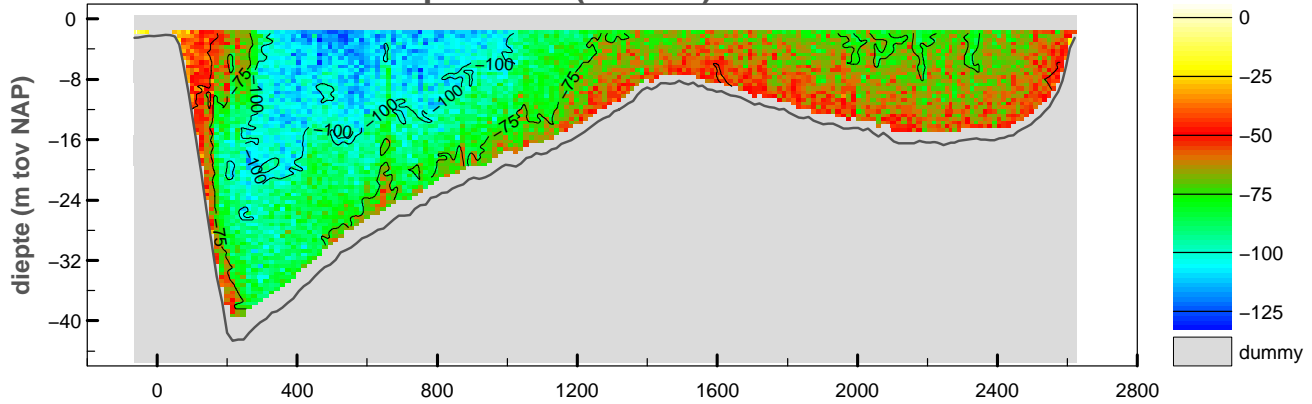

snelheid evenwijdig aan de raai (cm/sec)

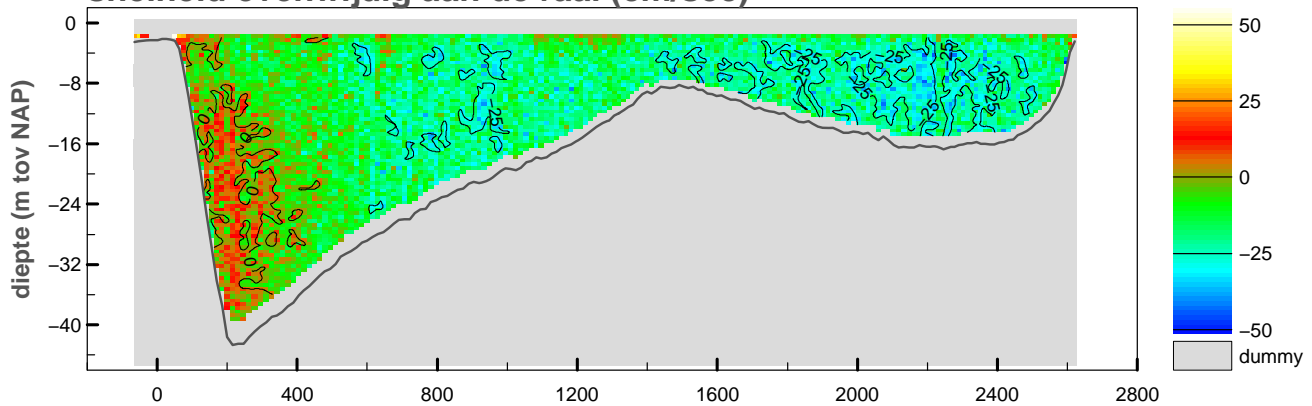

vertikale snelheid (cm/sec)

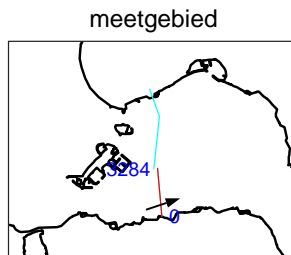
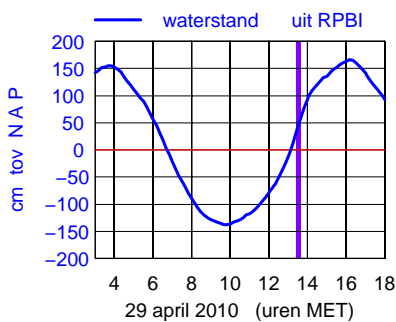
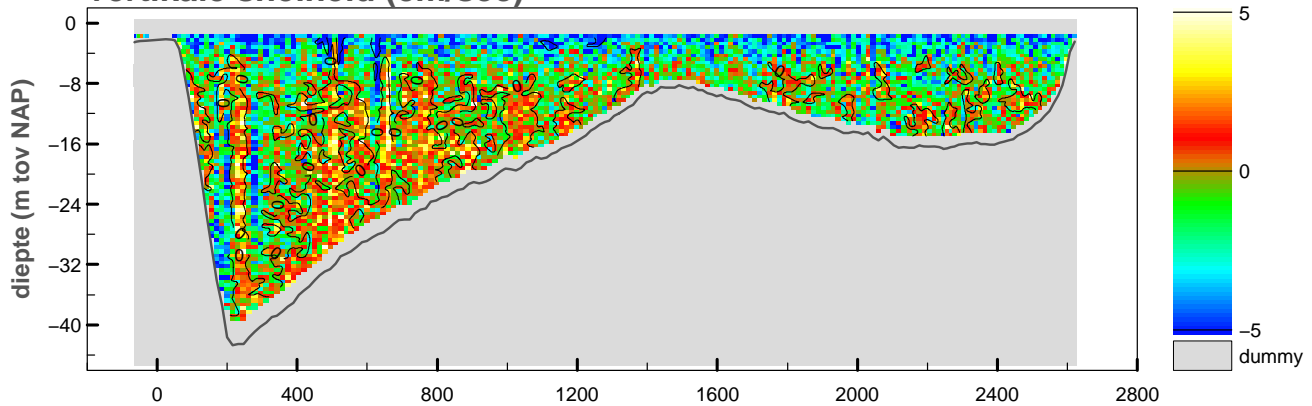

maximum gemiddelde stroom-
 snelheid in de vertikaal

afstand uit nulpunt : 797 m
 stroomsnelheid : 100 cm/sec
 stroomrichting : 71°

doorstroomoppervlak : -50286 m²
 raaidebiet : -38861 m³/sec

snelheid loodrecht op de raai (cm/sec)

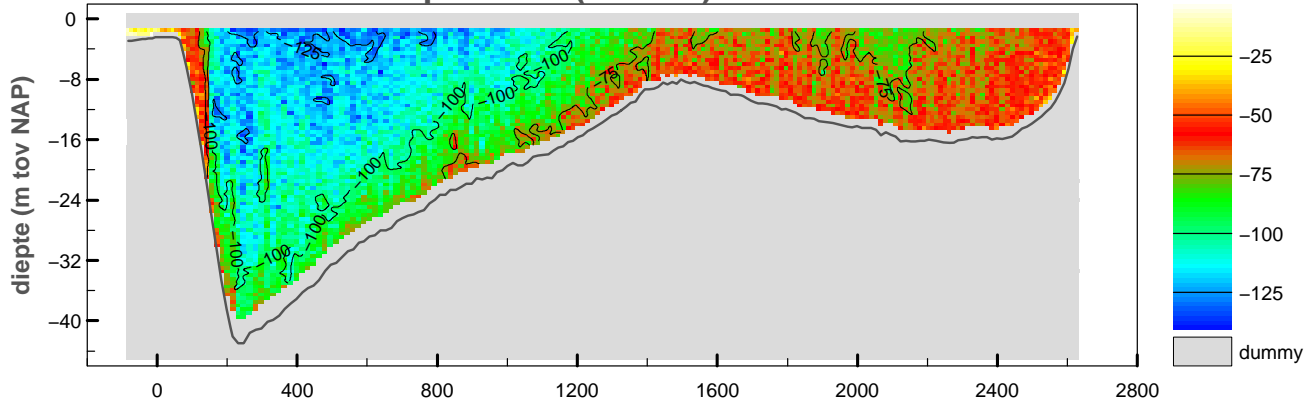

snelheid evenwijdig aan de raai (cm/sec)

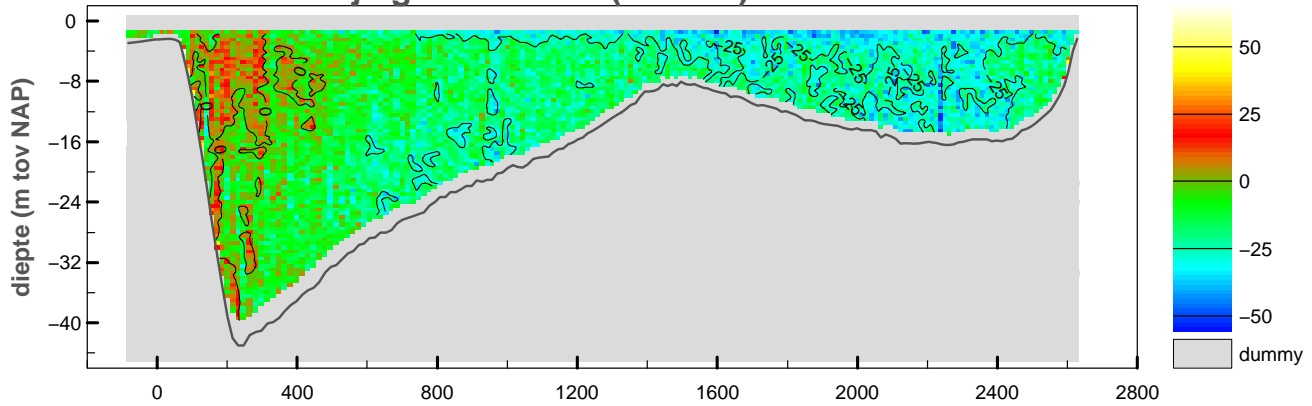

vertikale snelheid (cm/sec)

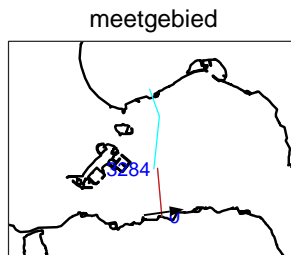
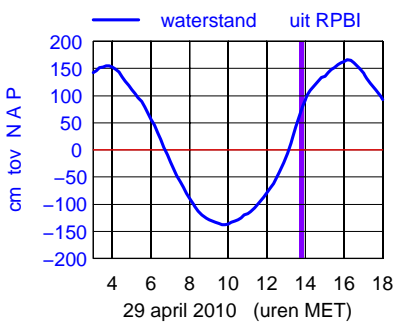
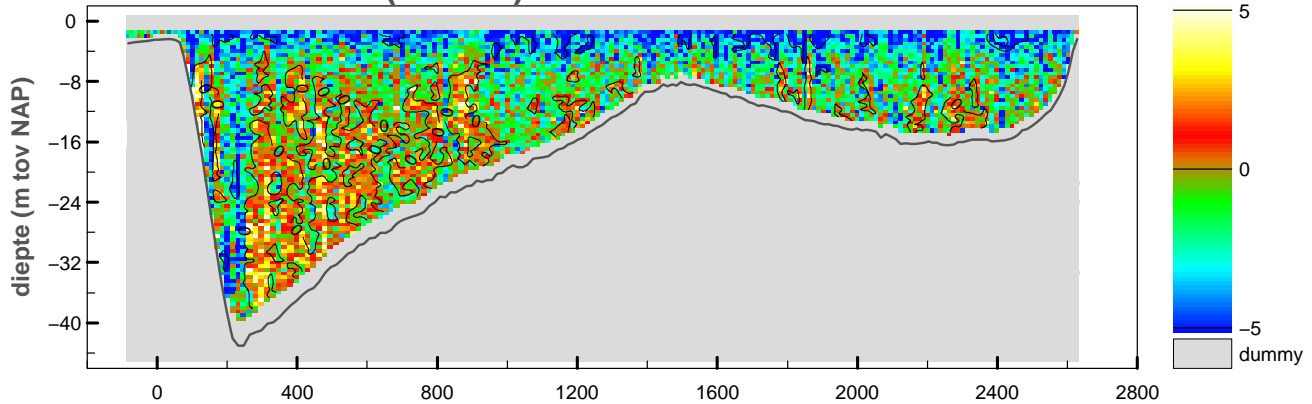

maximum gemiddelde stroom-
 snelheid in de vertikaal

afstand uit nulpunt : 247 m
 stroomsnelheid : 113 cm/sec
 stroomrichting : 82°

doorstroomoppervlak : -51070 m²
 raaidebiet : -44604 m³/sec

Debietraai 1 OS Roompot dd 29 april 2010
 adcpfile : 2143172t.val

tijd : 1354 – 1407

snelheid loodrecht op de raai (cm/sec)

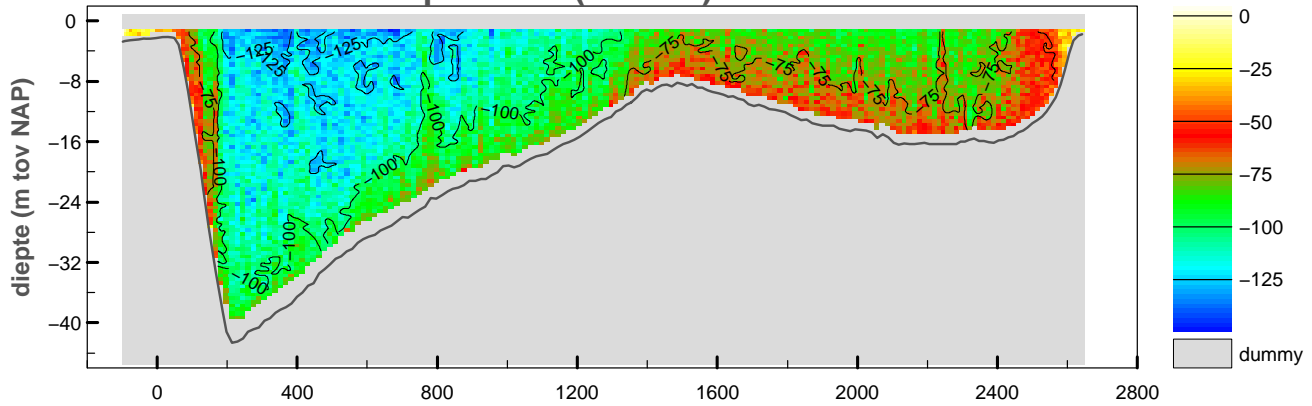

snelheid evenwijdig aan de raai (cm/sec)

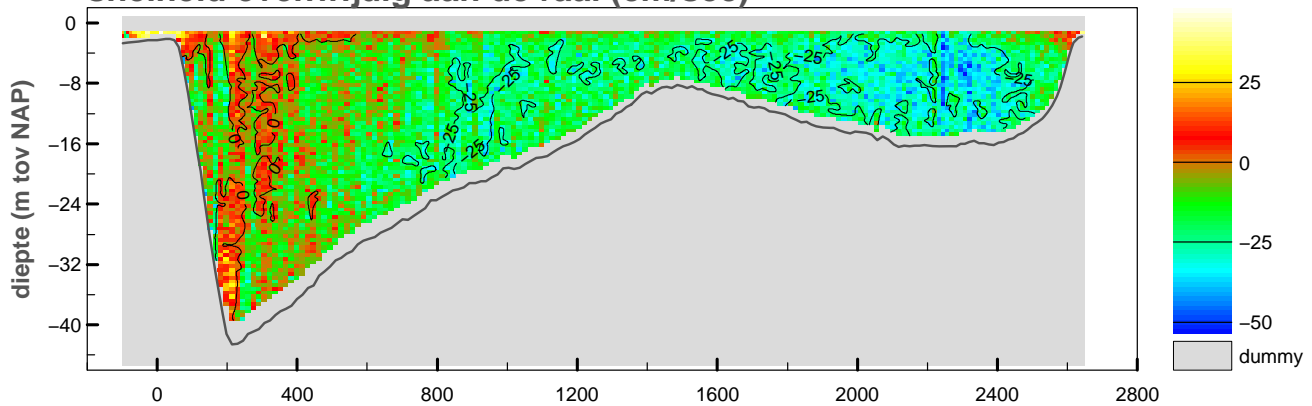

vertikale snelheid (cm/sec)

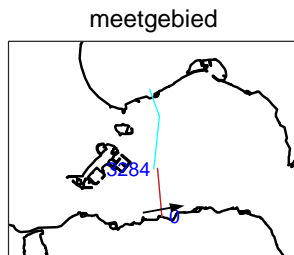
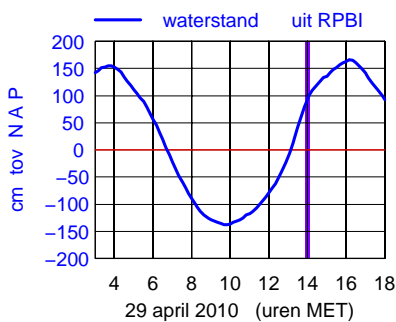
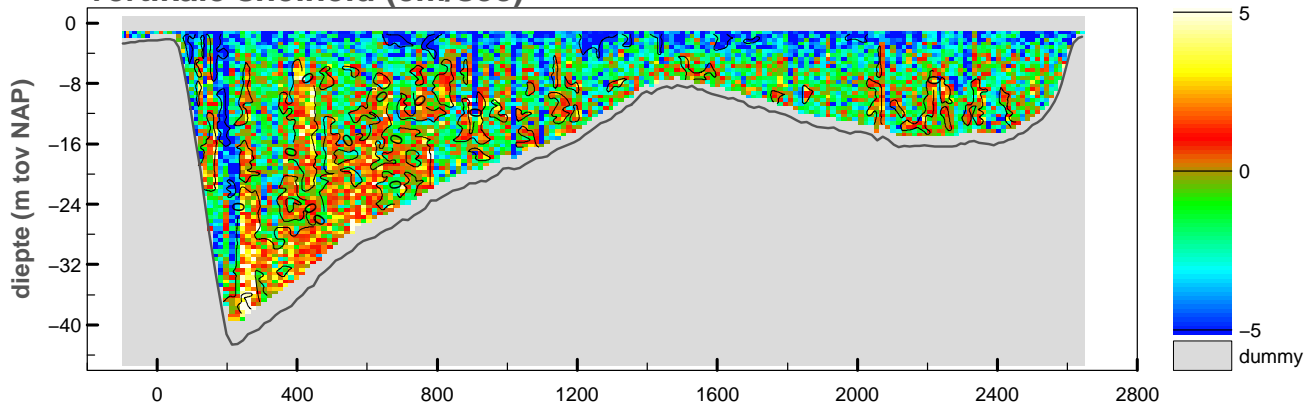

maximum gemiddelde stroom-
 snelheid in de vertikaal

afstand uit nulpunt : 462 m
 stroomsnelheid : 116 cm/sec
 stroomrichting : 80°

doorstroomoppervlak : -51698 m²
 raaidbiet : -47601 m³/sec

snelheid loodrecht op de raai (cm/sec)

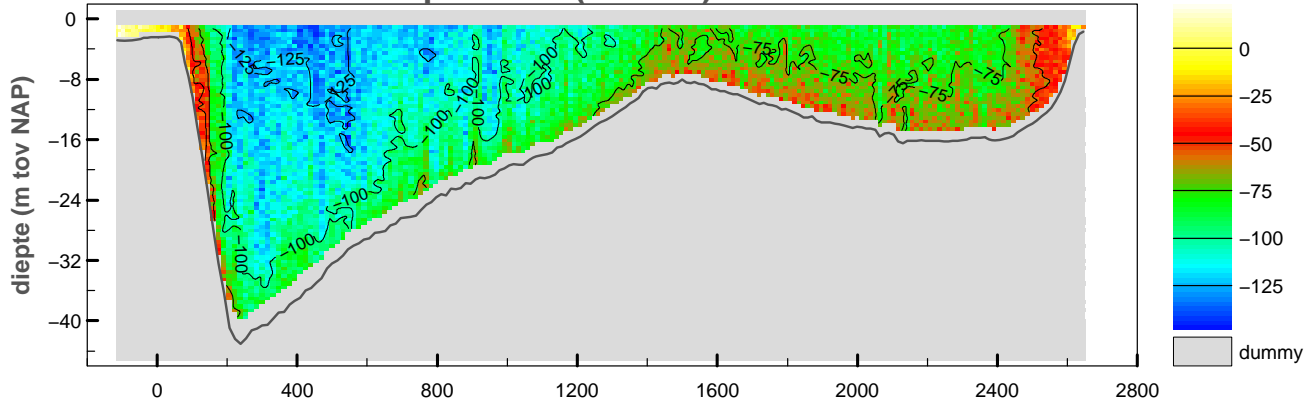

snelheid evenwijdig aan de raai (cm/sec)

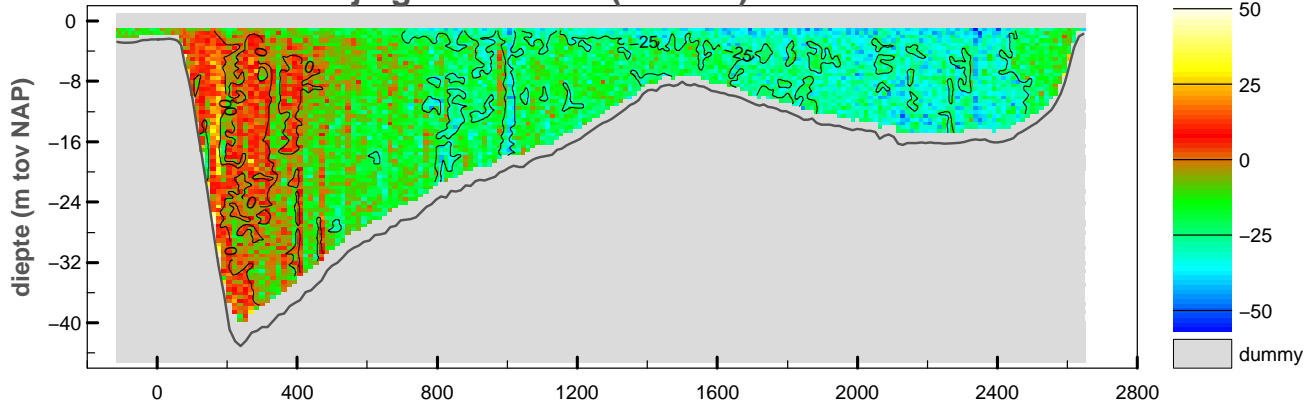

vertikale snelheid (cm/sec)

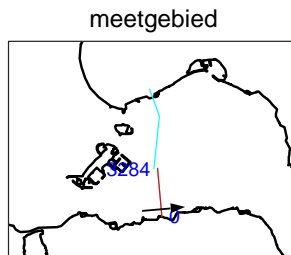
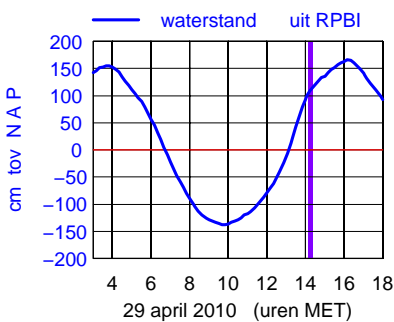
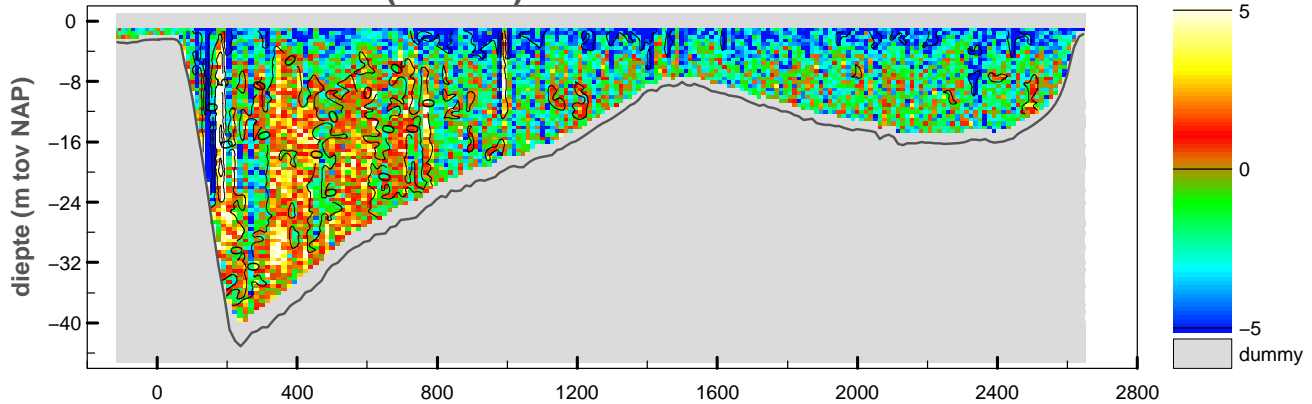

maximum gemiddelde stroom-
 snelheid in de vertikaal

afstand uit nulpunt : 470 m
 stroomsnelheid : 119 cm/sec
 stroomrichting : 84°

doorstroomoppervlak : -52278 m²
 raaidebiet : -46513 m³/sec

snelheid loodrecht op de raai (cm/sec)

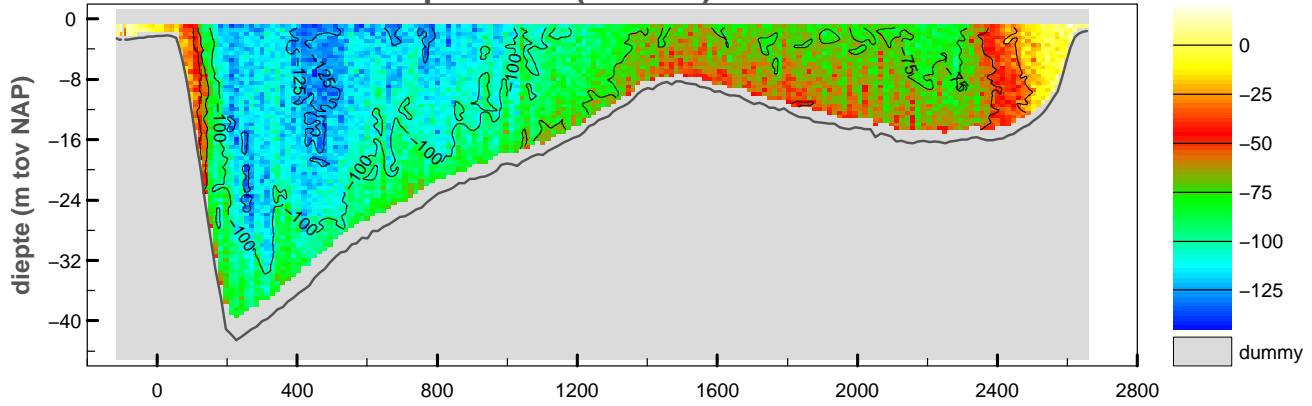

snelheid evenwijdig aan de raai (cm/sec)

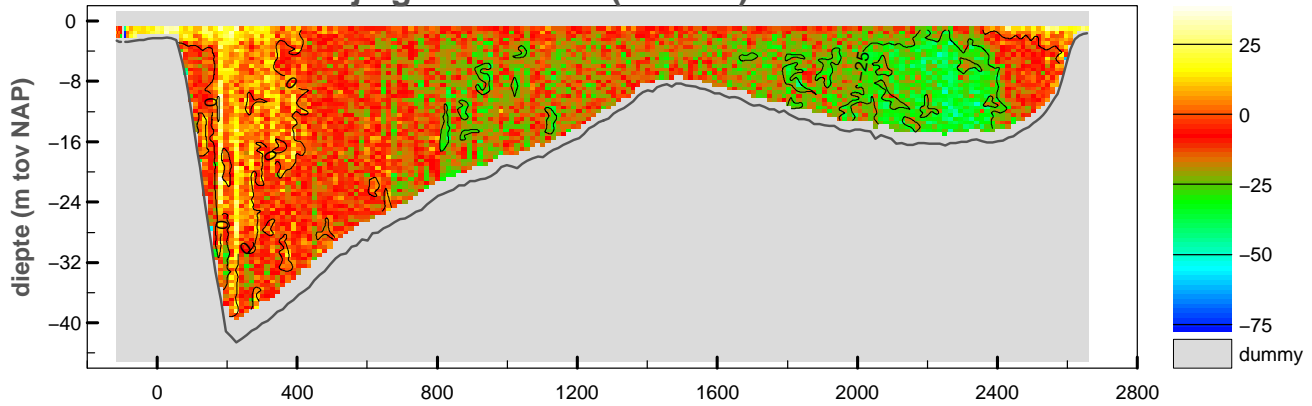

vertikale snelheid (cm/sec)

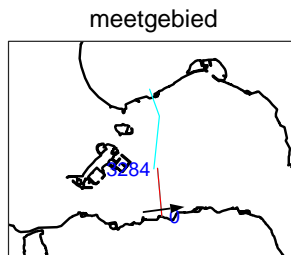
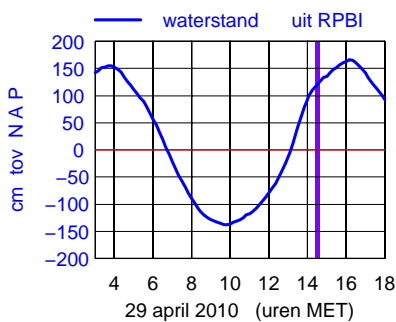
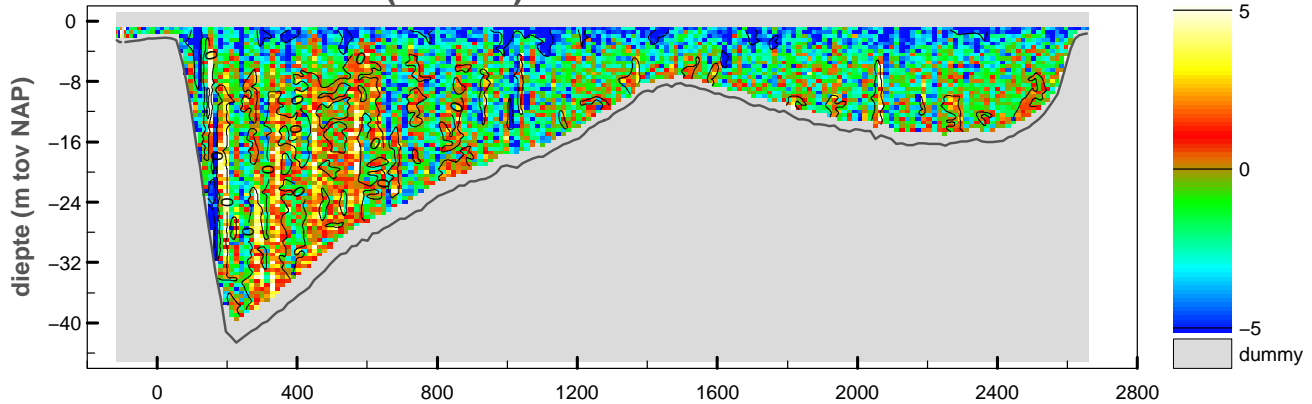

maximum gemiddelde stroom-
 snelheid in de vertikaal

afstand uit nulpunt : 435 m
 stroomsnelheid : 117 cm/sec
 stroomrichting : 83°

doorstroomoppervlak : -52581 m²
 raaidebiet : -44174 m³/sec

snelheid loodrecht op de raai (cm/sec)

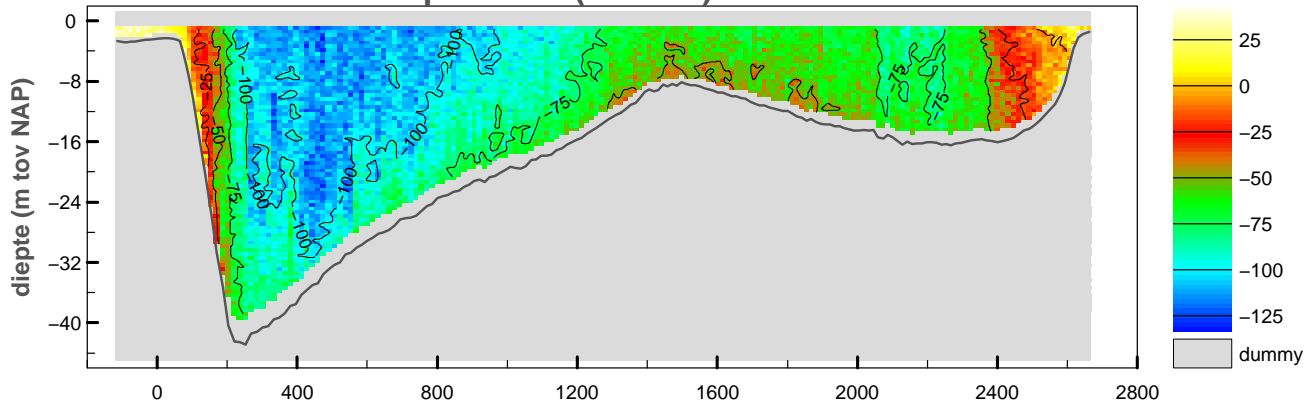

snelheid evenwijdig aan de raai (cm/sec)

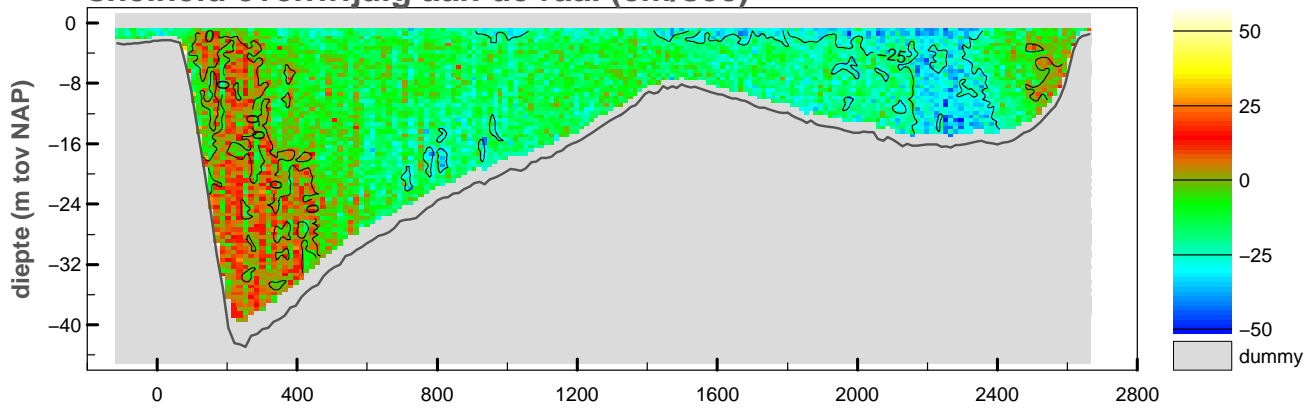

vertikale snelheid (cm/sec)

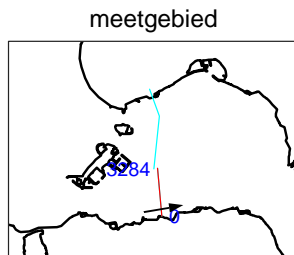
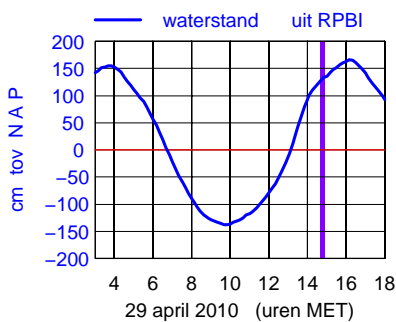
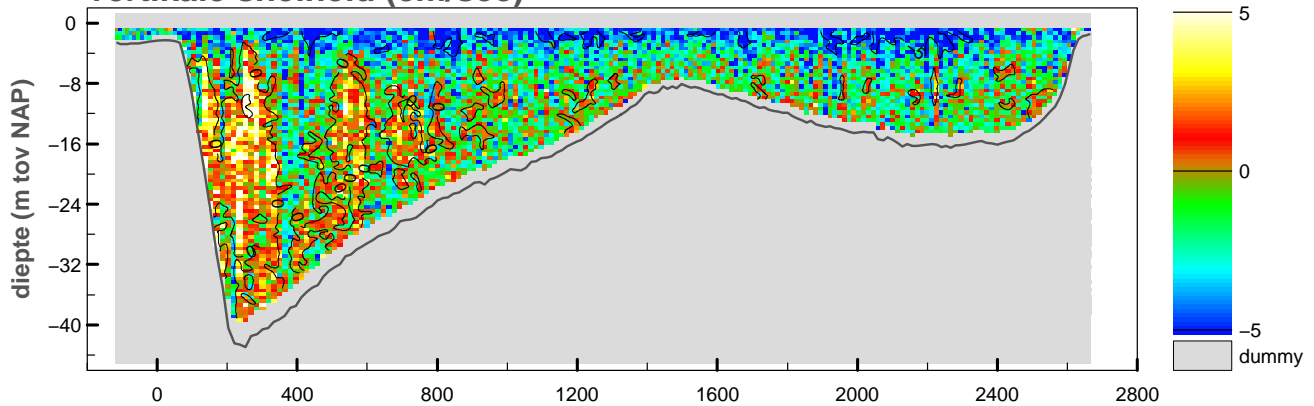

maximum gemiddelde stroom-
 snelheid in de vertikaal

afstand uit nulpunt : 474 m
 stroomsnelheid : 111 cm/sec
 stroomrichting : 80°

doorstroomoppervlak : -52888 m²
 raaidebiet : -39147 m³/sec

snelheid loodrecht op de raai (cm/sec)

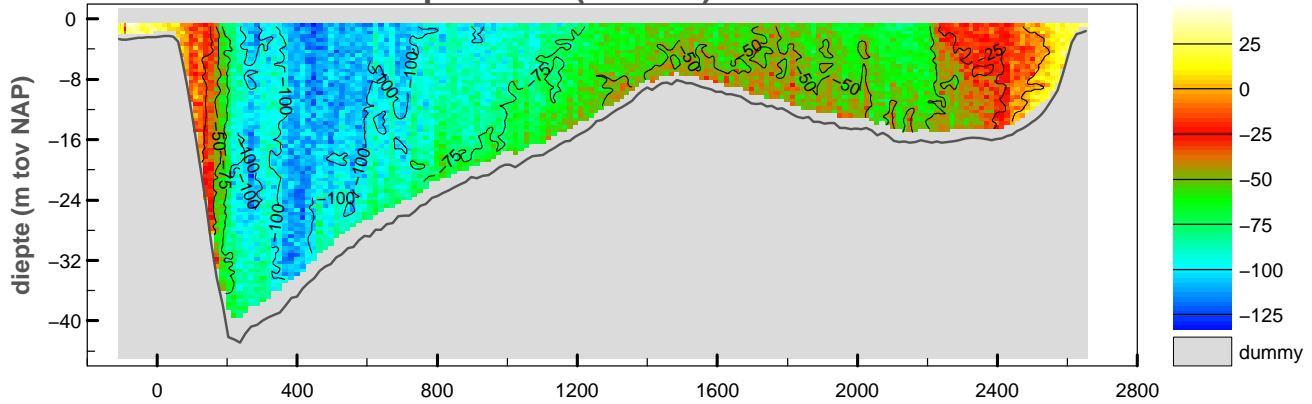

snelheid evenwijdig aan de raai (cm/sec)

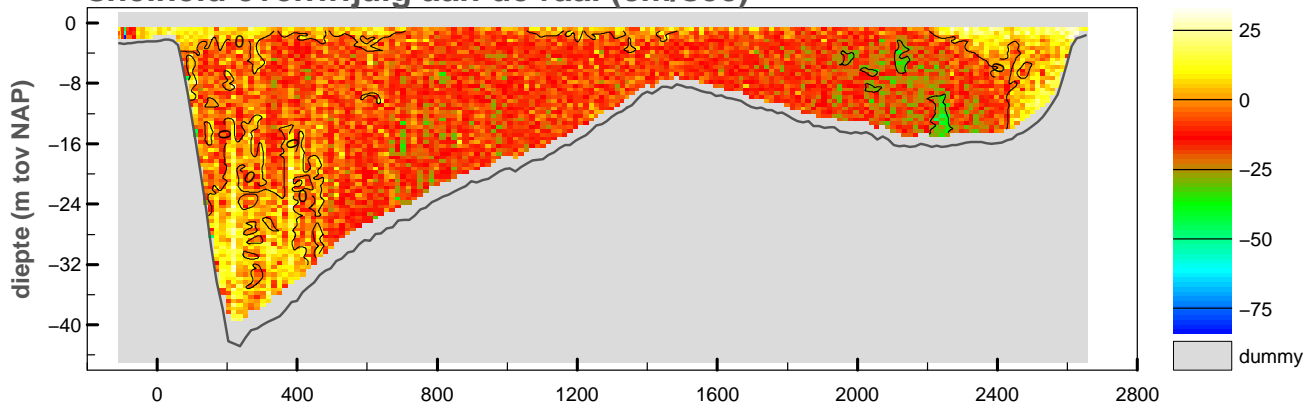

vertikale snelheid (cm/sec)

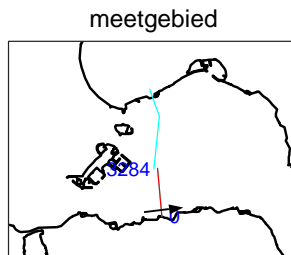
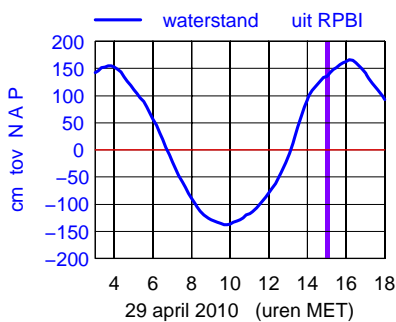
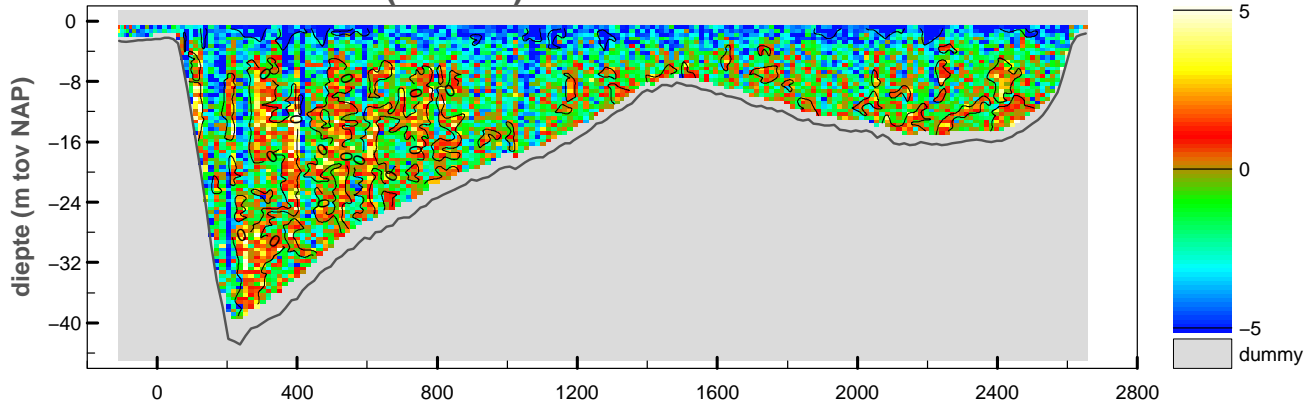

maximum gemiddelde stroom-
 snelheid in de vertikaal

afstand uit nulpunt : 399 m
 stroomsnelheid : 109 cm/sec
 stroomrichting : 83°

doorstroomoppervlak : -52993 m²
 raaidebiet : -35699 m³/sec

snelheid loodrecht op de raai (cm/sec)

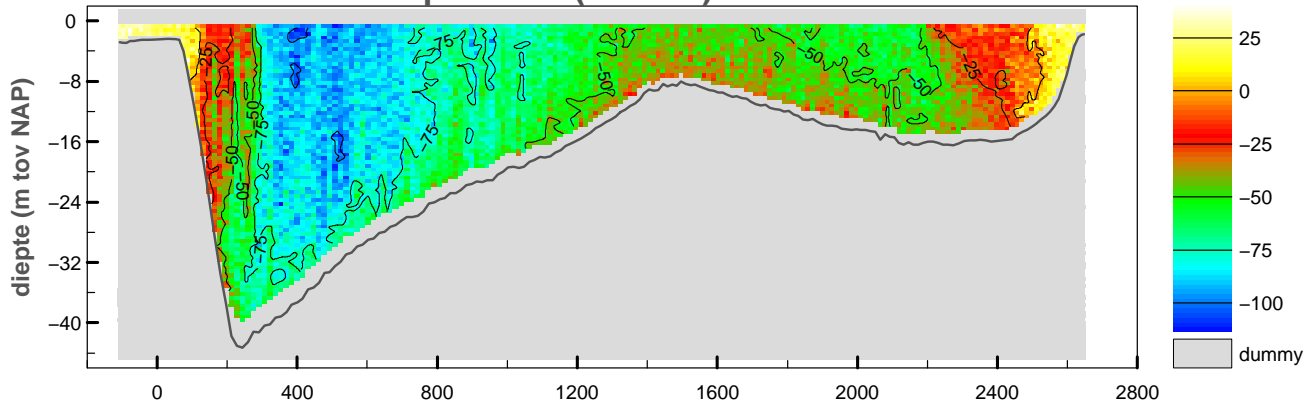

snelheid evenwijdig aan de raai (cm/sec)

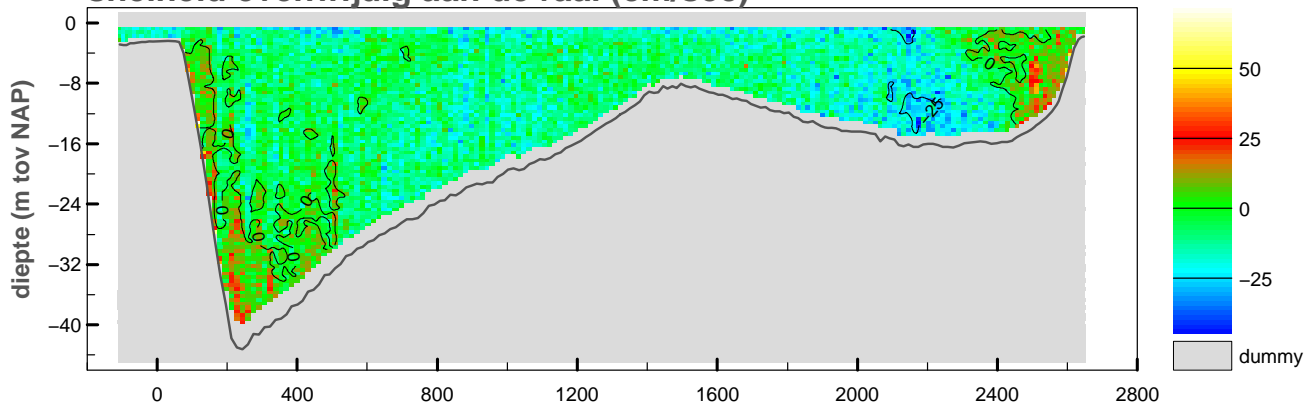

vertikale snelheid (cm/sec)

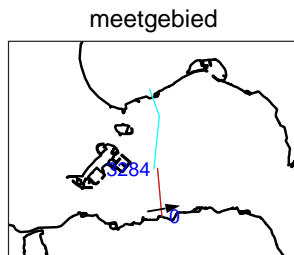
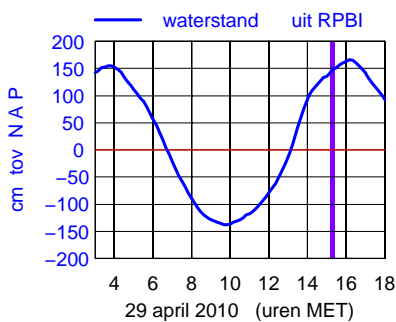
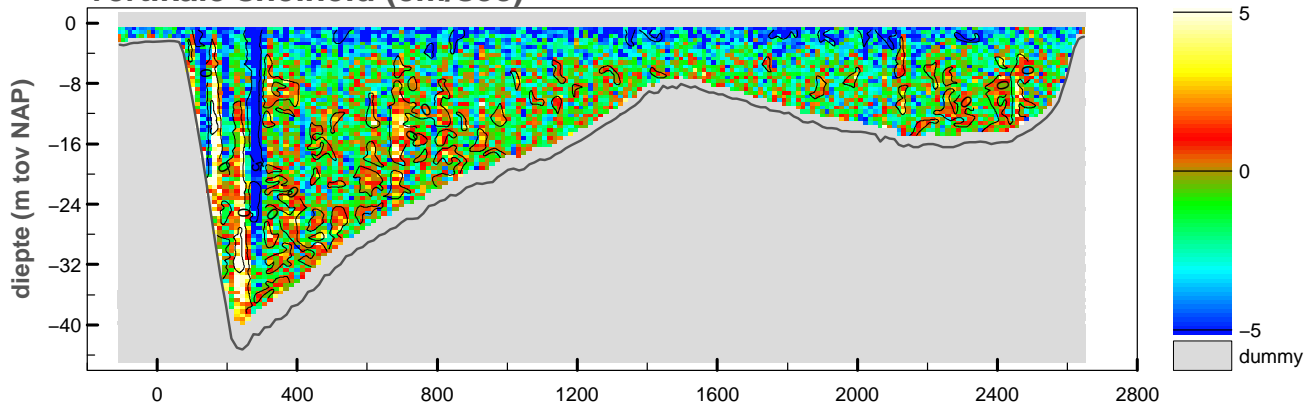

maximum gemiddelde stroom-
 snelheid in de vertikaal

afstand uit nulpunt : 478 m
 stroomsnelheid : 91 cm/sec
 stroomrichting : 80°

doorstroomoppervlak : -53389 m²
 raaidebiet : -29044 m³/sec

snelheid loodrecht op de raai (cm/sec)

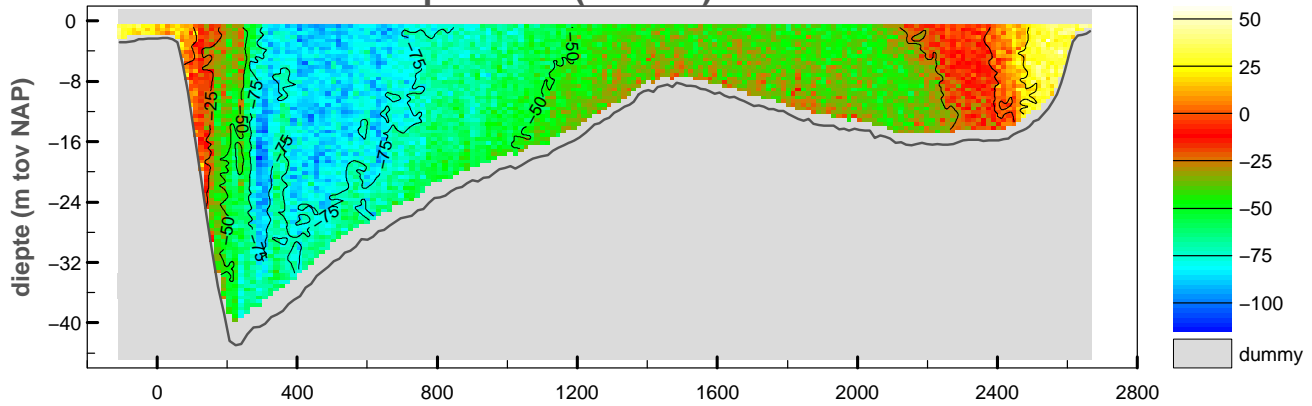

snelheid evenwijdig aan de raai (cm/sec)

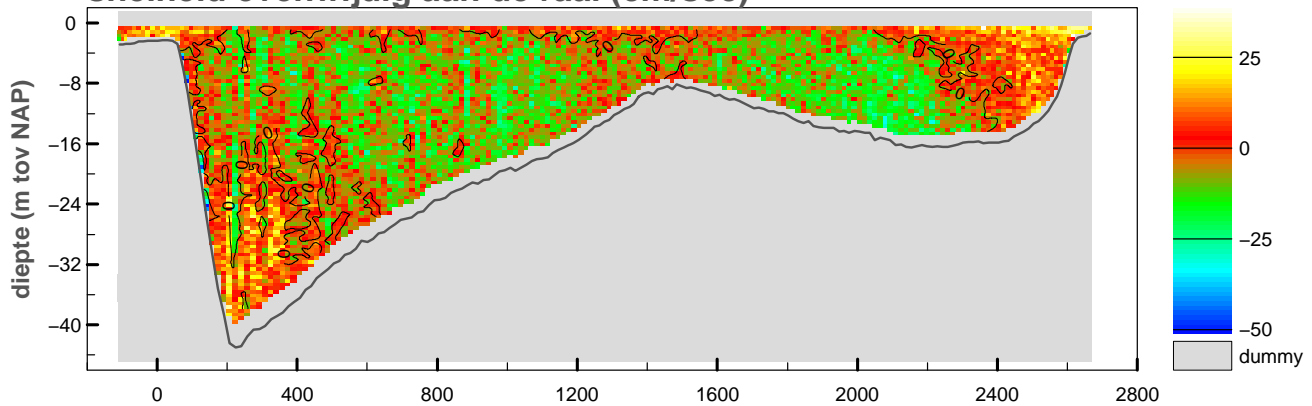

vertikale snelheid (cm/sec)

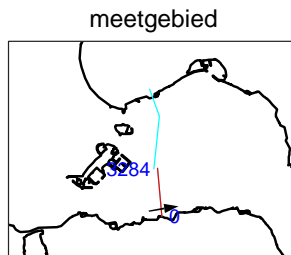
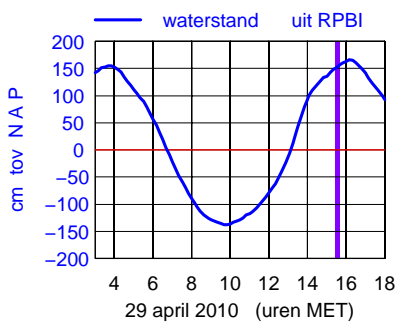
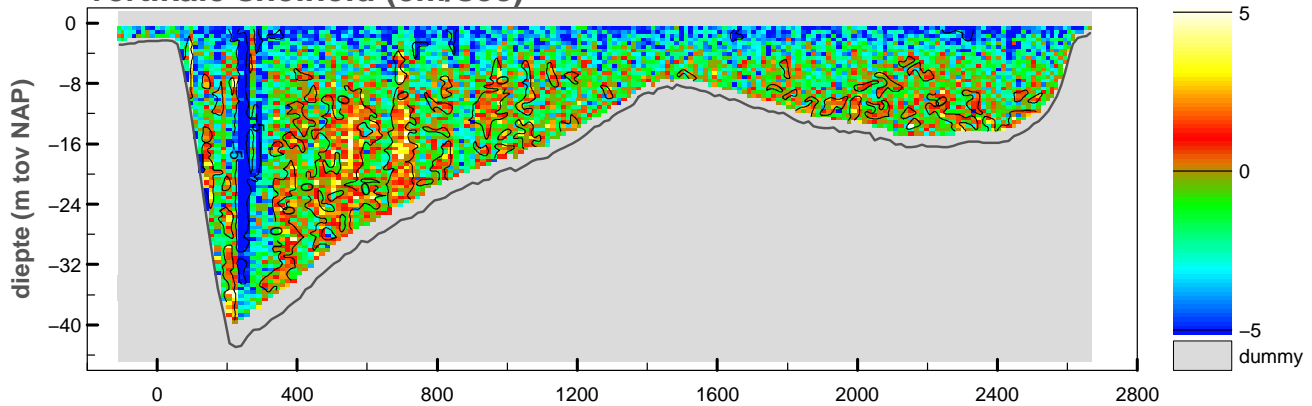

maximum gemiddelde stroom-
 snelheid in de vertikaal

afstand uit nulpunt : 488 m
 stroomsnelheid : 84 cm/sec
 stroomrichting : 80°

doorstroomoppervlak : -53579 m²
 raaidebiet : -25339 m³/sec

snelheid loodrecht op de raai (cm/sec)

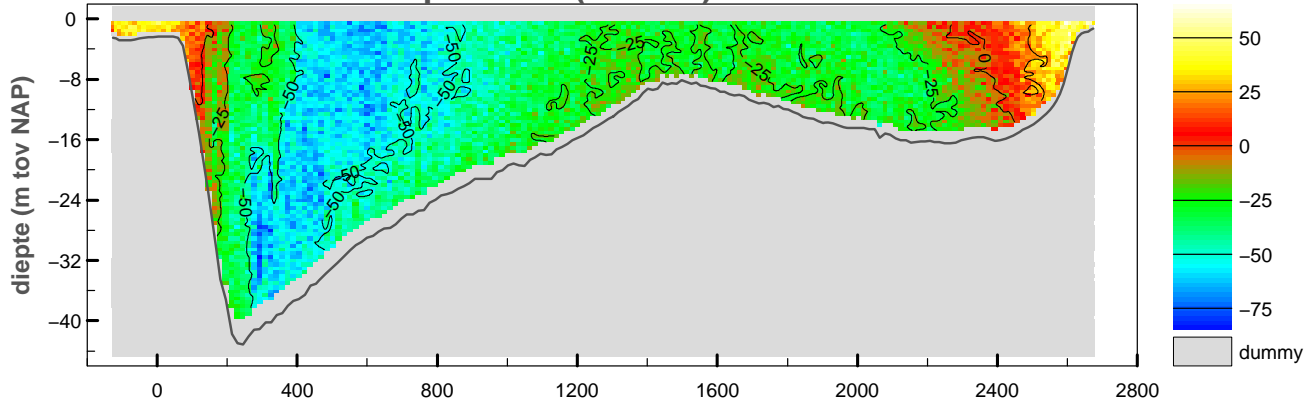

snelheid evenwijdig aan de raai (cm/sec)

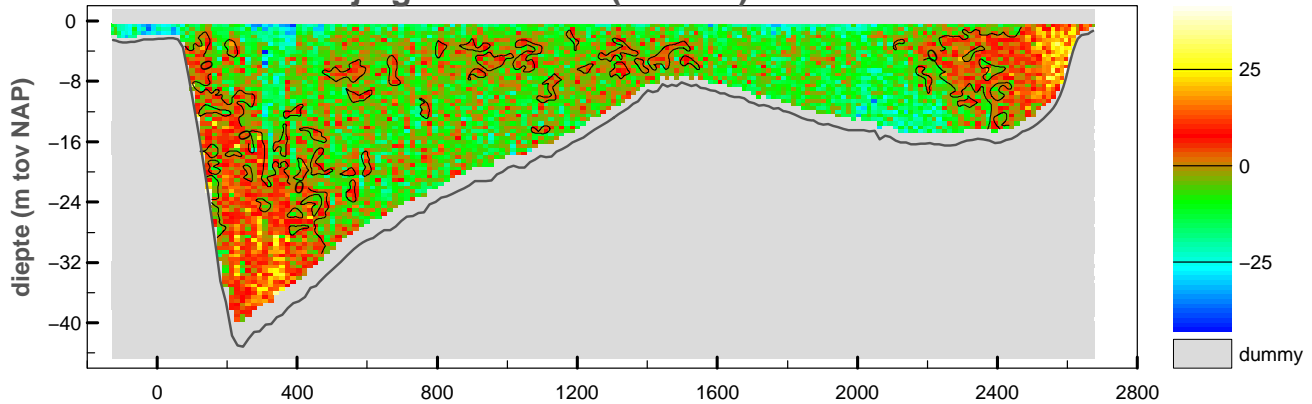

vertikale snelheid (cm/sec)

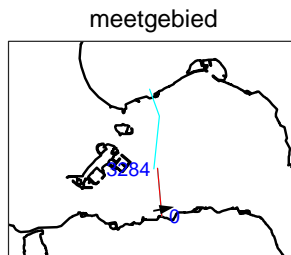
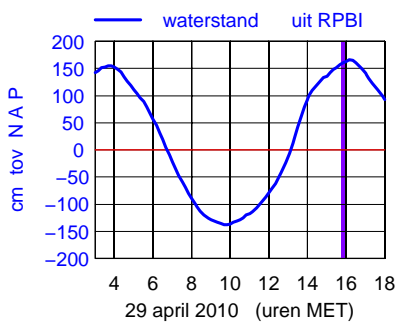
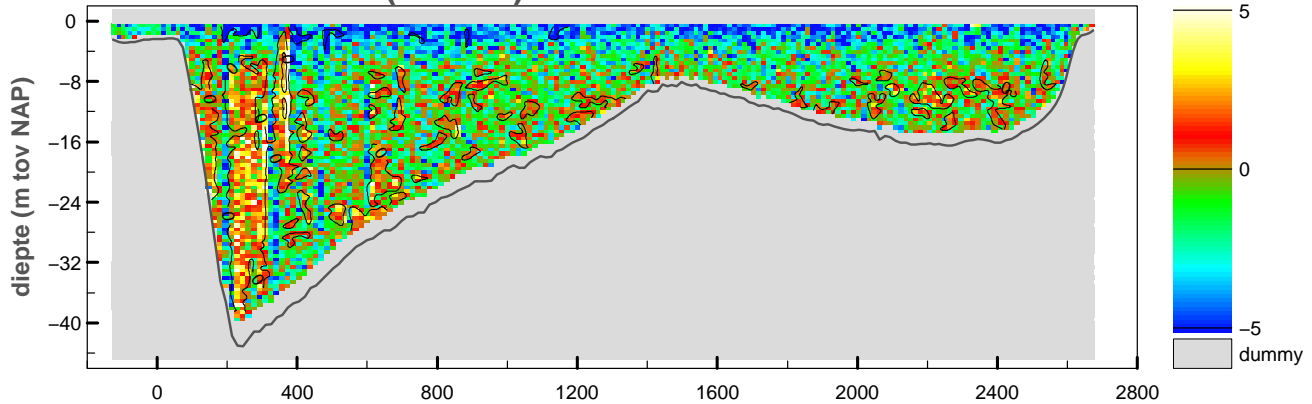

maximum gemiddelde stroom-
 snelheid in de vertikaal

afstand uit nulpunt : 470 m
 stroomsnelheid : 58 cm/sec
 stroomrichting : 79°

doorstroomoppervlak : -53964 m²
 raidebiet : -16568 m³/sec

snelheid loodrecht op de raai (cm/sec)

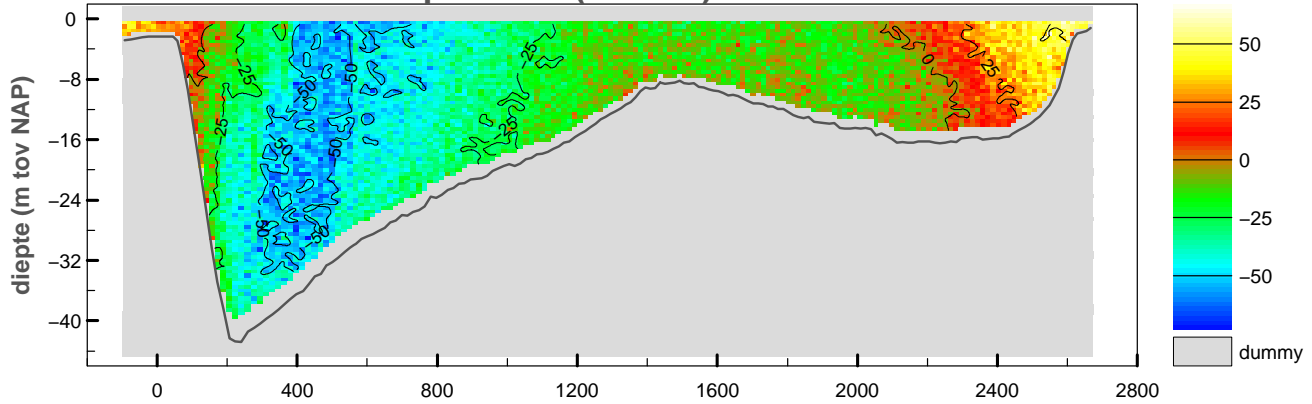

snelheid evenwijdig aan de raai (cm/sec)

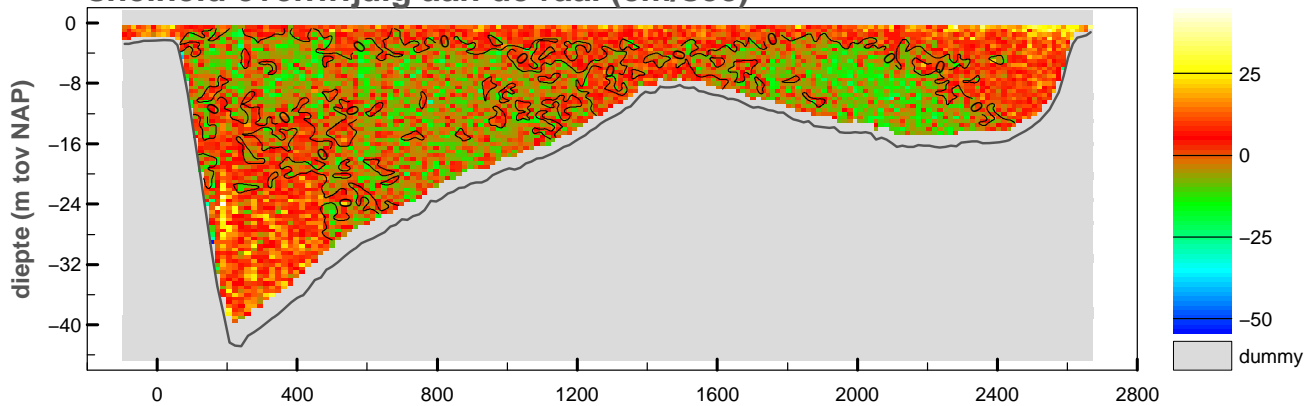

vertikale snelheid (cm/sec)

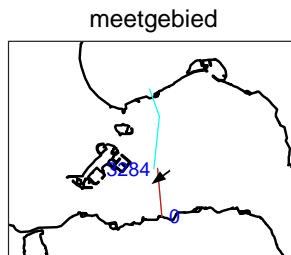
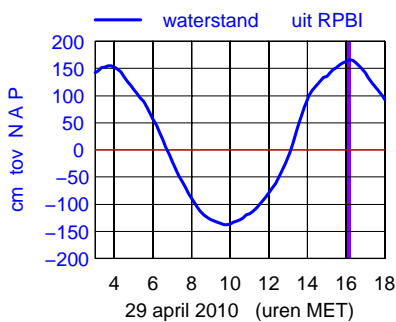
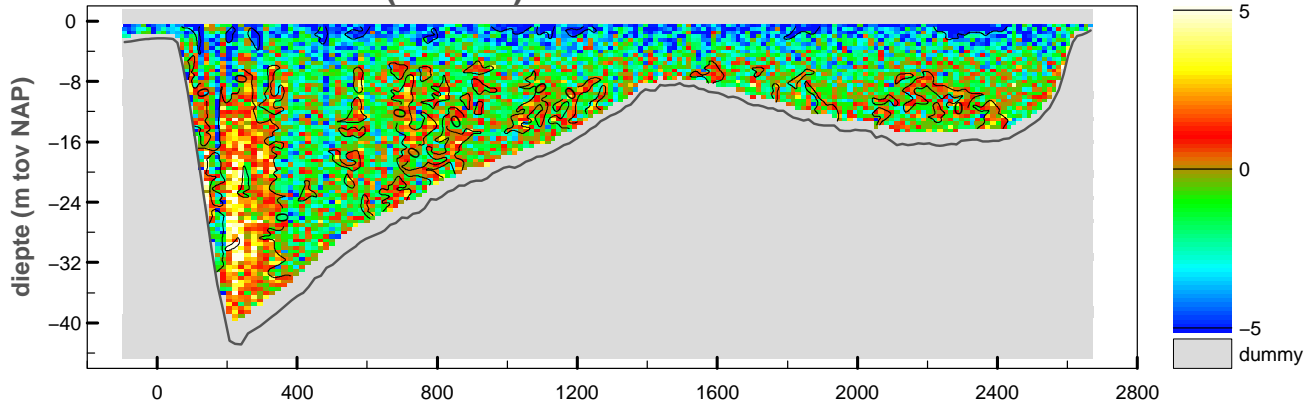

maximum gemiddelde stroom-
 snelheid in de vertikaal

afstand uit nulpunt : 2666 m

stroomsnelheid : 64 cm/sec

stroomrichting : 234°

doorstroomoppervlak : -53798 m²

raaidebiet : -11185 m³/sec

snelheid loodrecht op de raai (cm/sec)

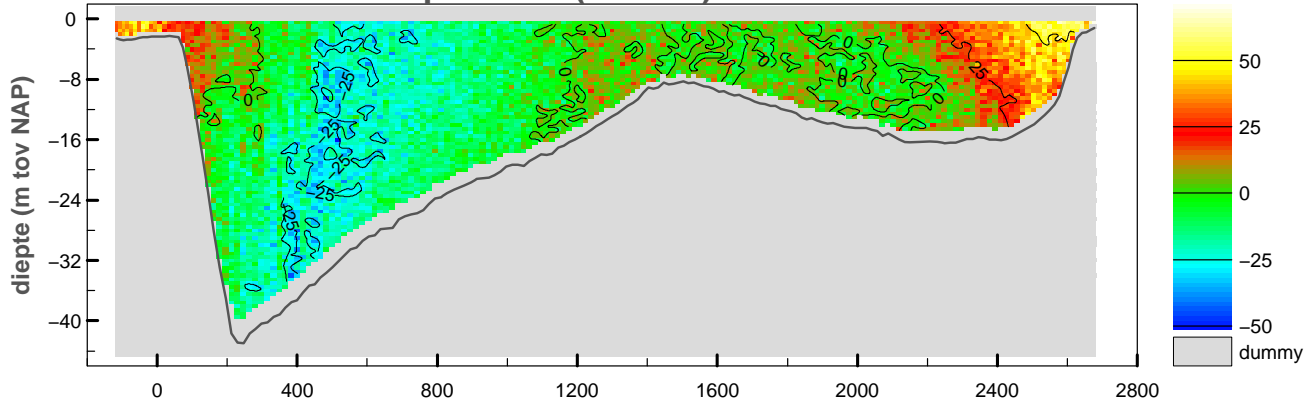

snelheid evenwijdig aan de raai (cm/sec)

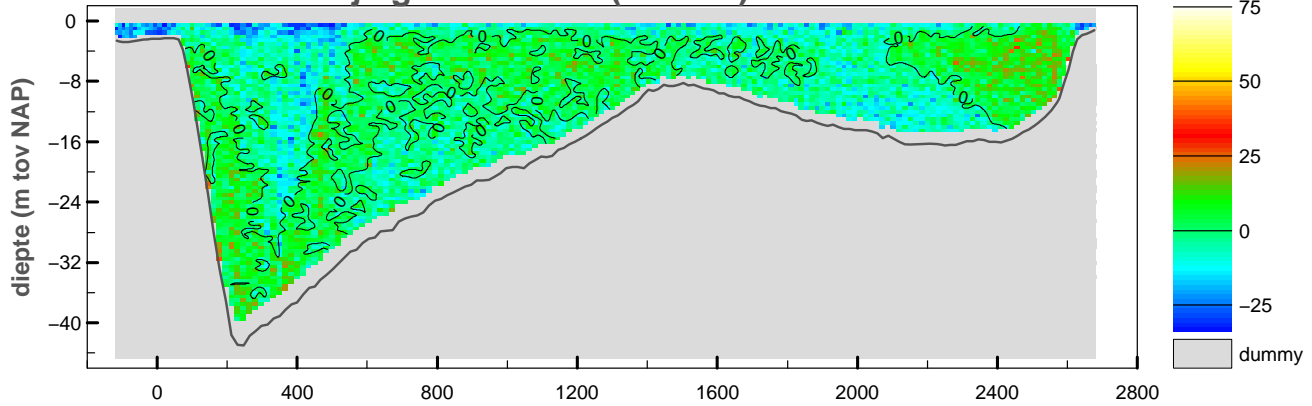

vertikale snelheid (cm/sec)

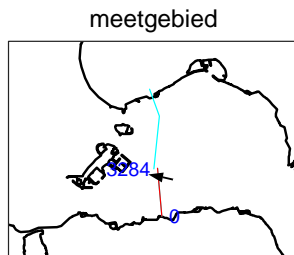
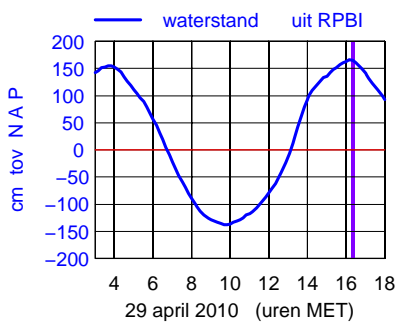
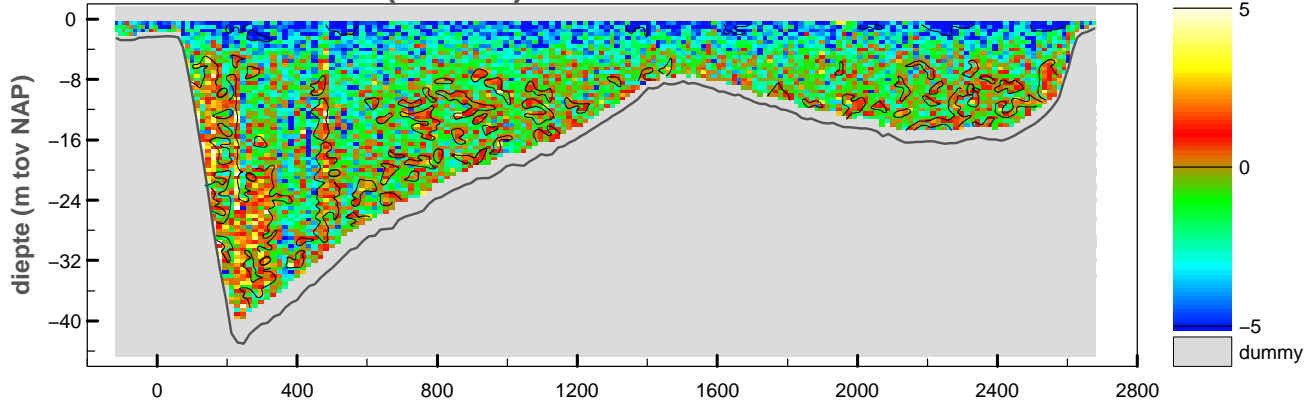

maximum gemiddelde stroom-
 snelheid in de vertikaal

afstand uit nulpunt : 2677 m

stroomsnelheid : 70 cm/sec

stroomrichting : 281°

doorstroomoppervlak : -53997 m²

raaidebiet : -1607 m³/sec

snelheid loodrecht op de raai (cm/sec)

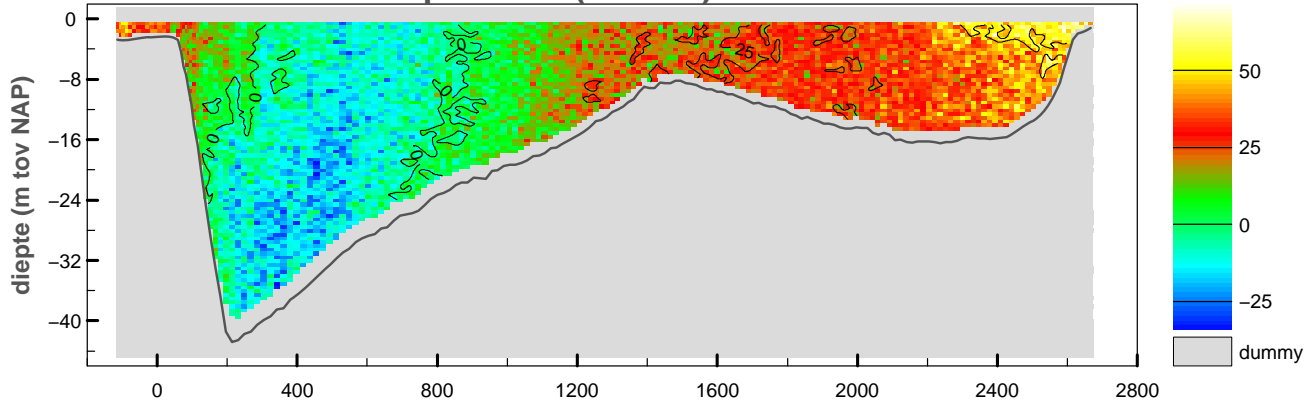

snelheid evenwijdig aan de raai (cm/sec)

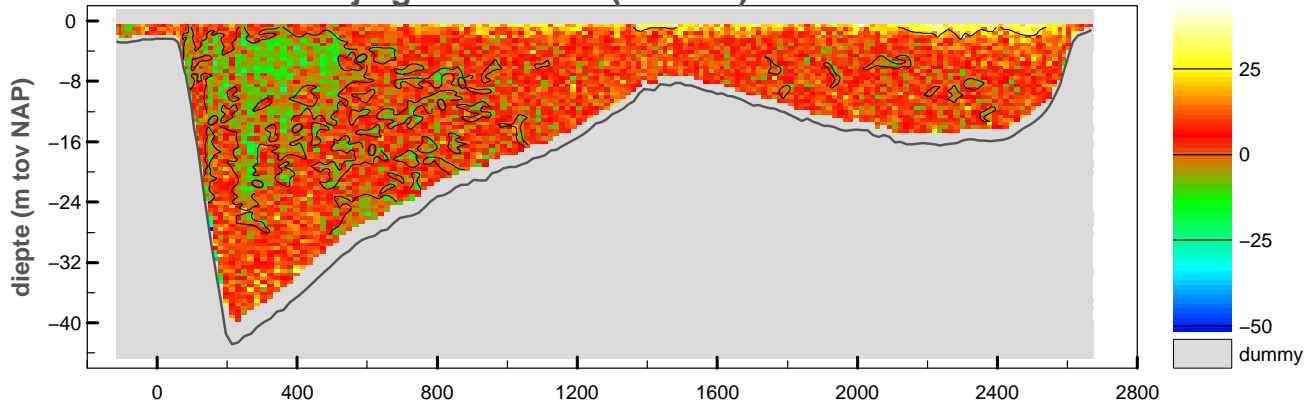

vertikale snelheid (cm/sec)

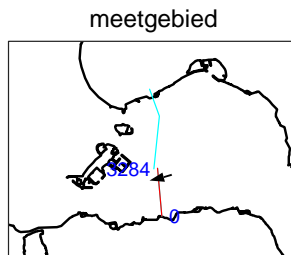
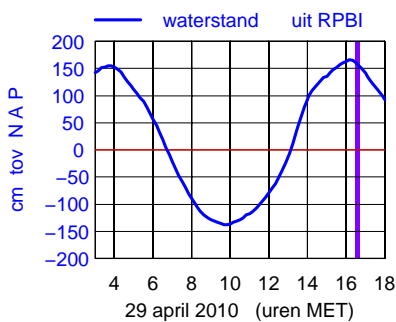
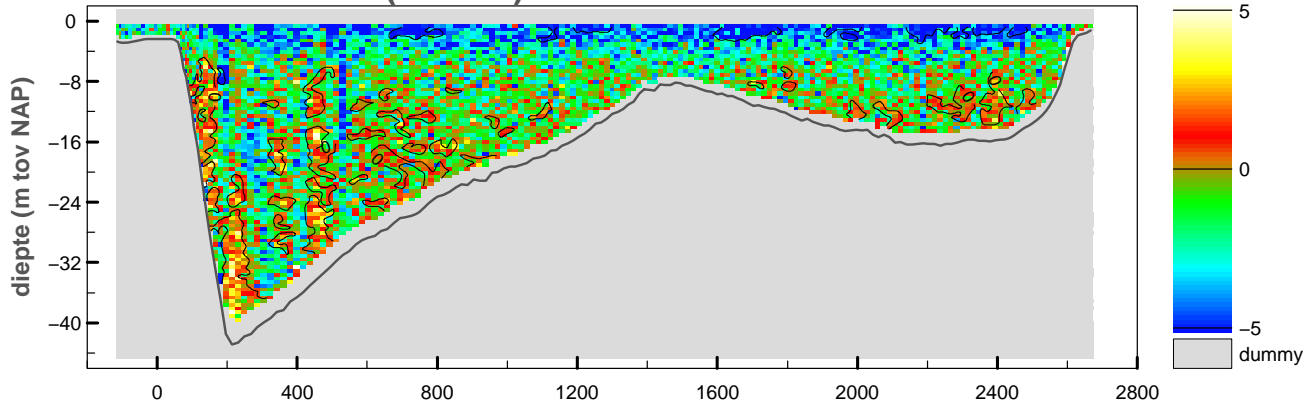

maximum gemiddelde stroom-
 snelheid in de vertikaal

afstand uit nulpunt : 2629 m

stroomsnelheid : 63 cm/sec

stroomrichting : 255 °

doorstroomoppervlak : -53615 m²

raaidebiet : 5357 m³/sec

snelheid loodrecht op de raai (cm/sec)

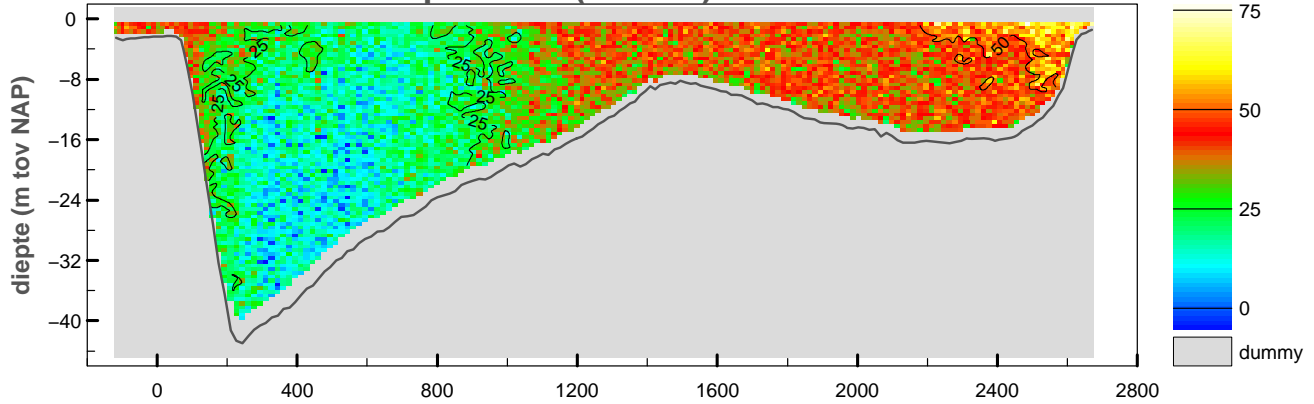

snelheid evenwijdig aan de raai (cm/sec)

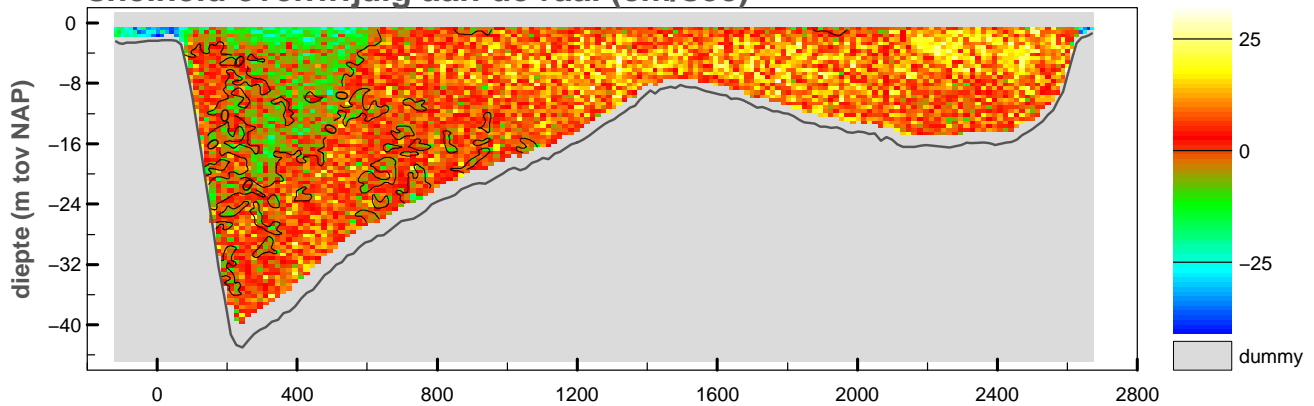

vertikale snelheid (cm/sec)

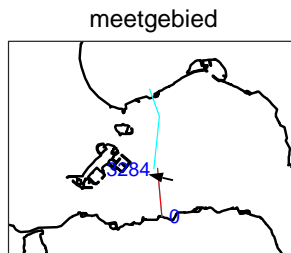
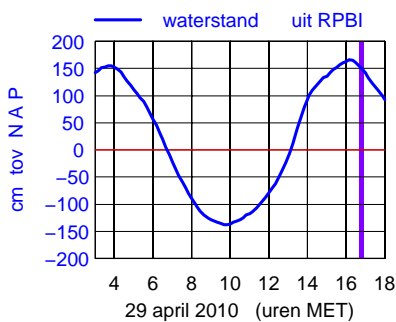
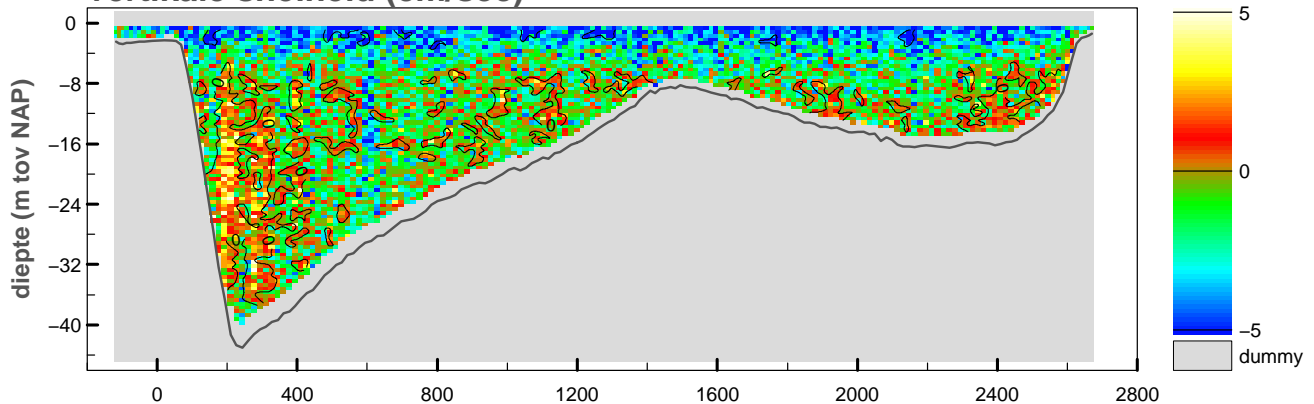

maximum gemiddelde stroom-
snelheid in de vertikaal

afstand uit nulpunt : 2670 m

stroomsnelheid : 71 cm/sec

stroomrichting : 283°

doorstroomoppervlak : -53531 m²

raaidebiet : 15684 m³/sec

snelheid loodrecht op de raai (cm/sec)

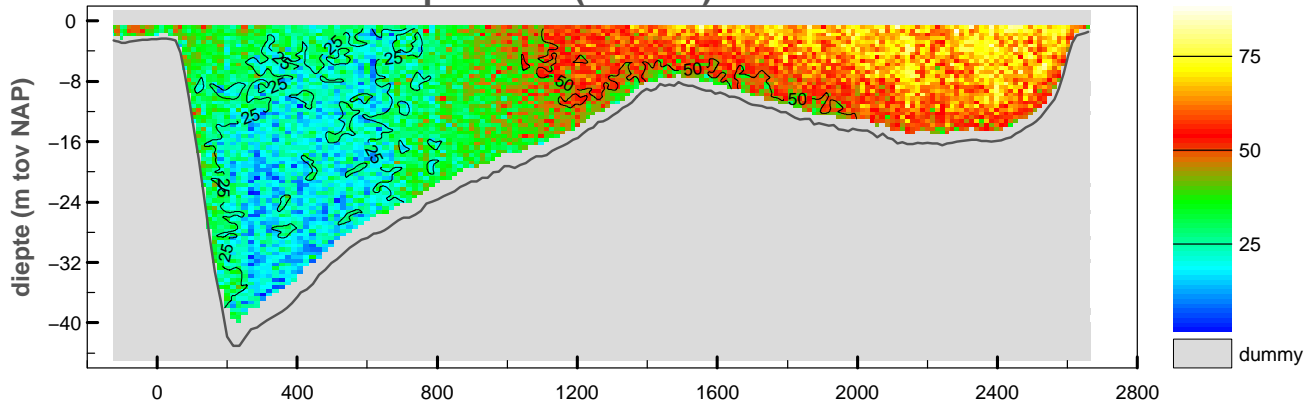

snelheid evenwijdig aan de raai (cm/sec)

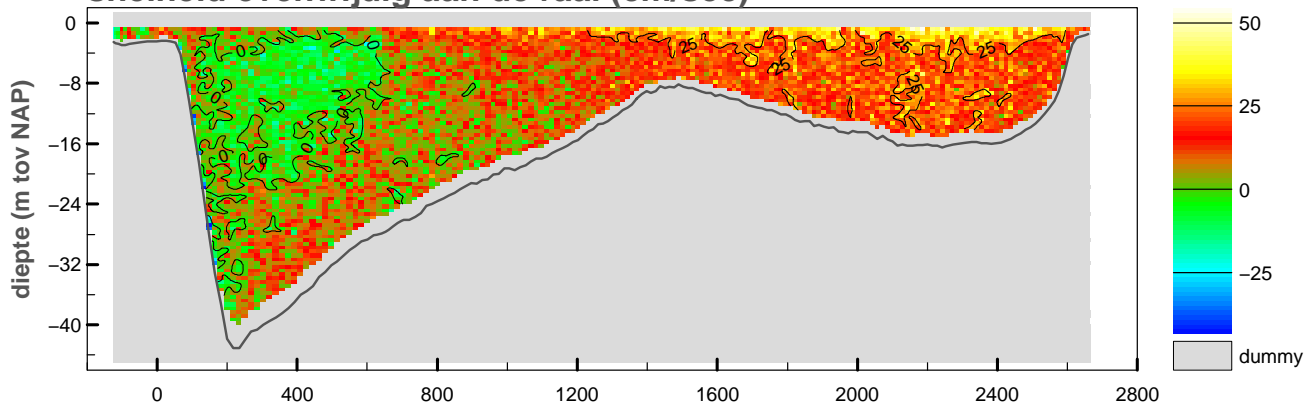

vertikale snelheid (cm/sec)

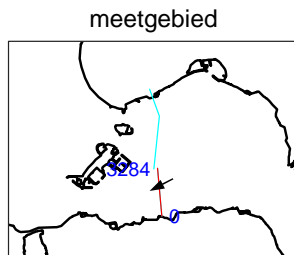
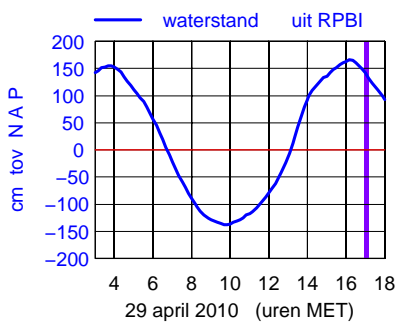
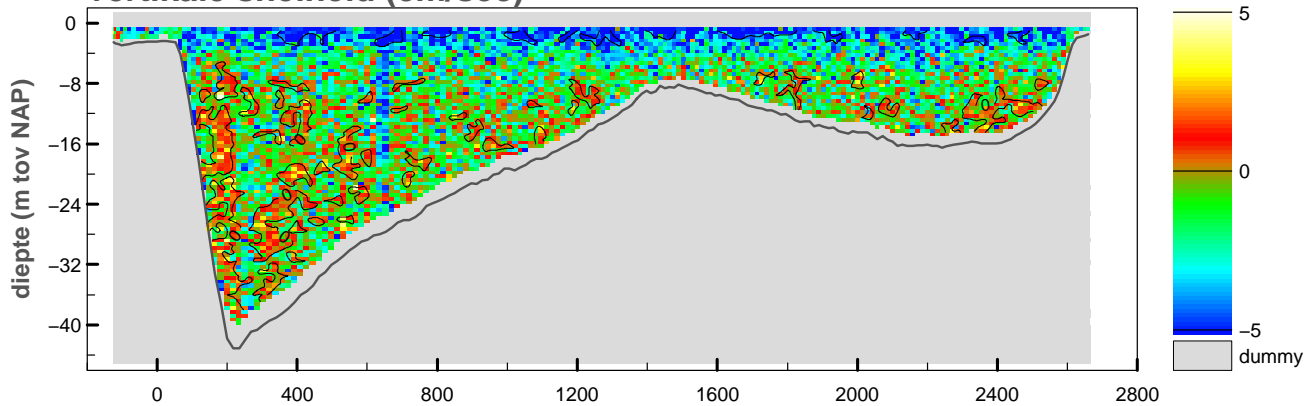

maximum gemiddelde stroom-
 snelheid in de vertikaal

afstand uit nulpunt : 2143 m
 stroomsnelheid : 73 cm/sec
 stroomrichting : 242°

doorstroomoppervlak : -53206 m²
 raaidebiet : 21021 m³/sec

snelheid loodrecht op de raai (cm/sec)

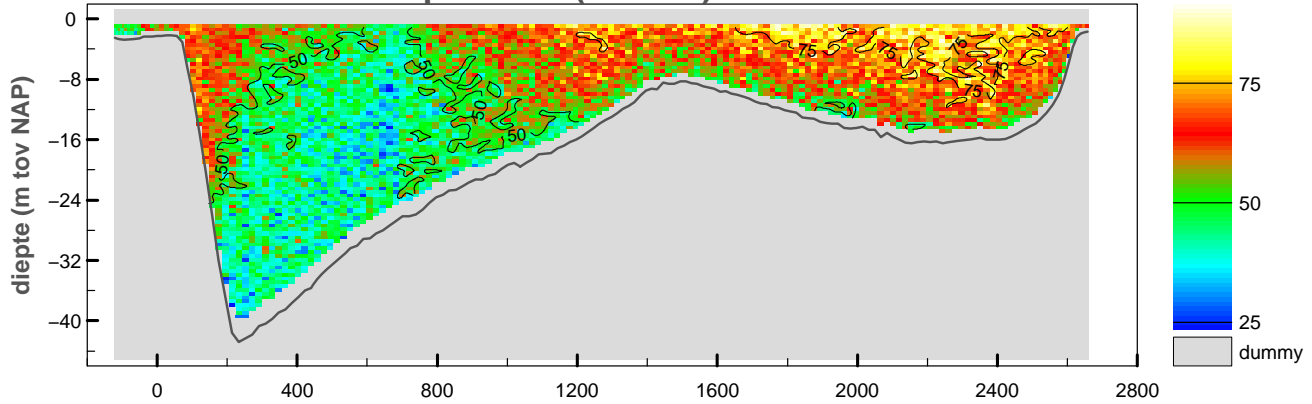

snelheid evenwijdig aan de raai (cm/sec)

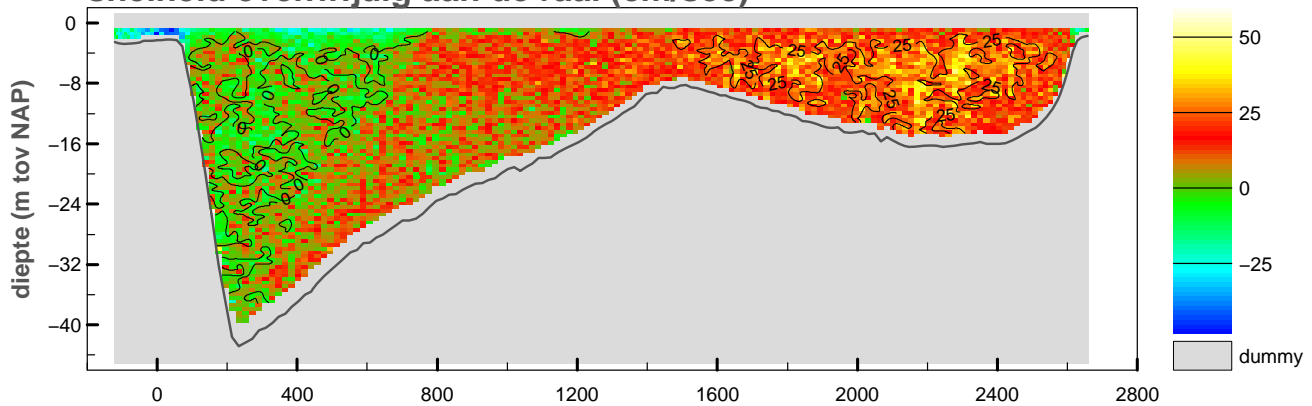

vertikale snelheid (cm/sec)

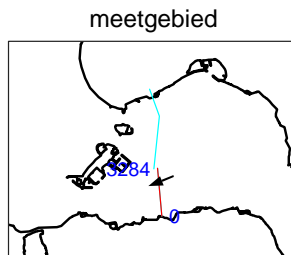
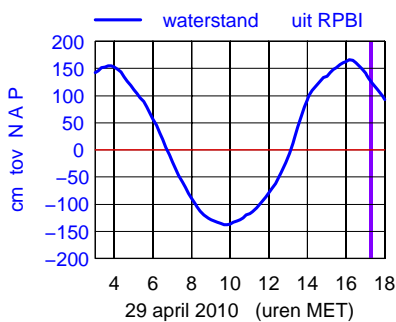
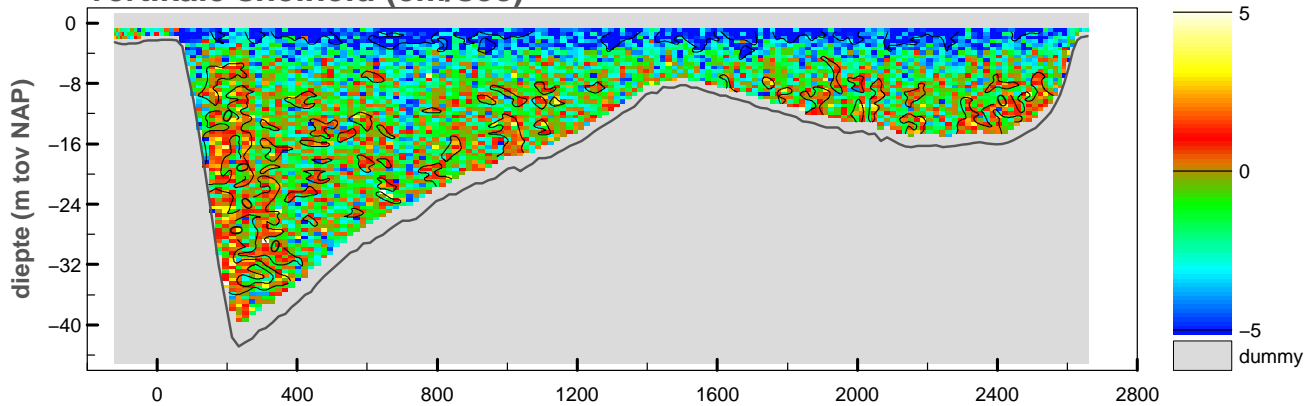

maximum gemiddelde stroom-
 snelheid in de vertikaal

afstand uit nulpunt : 2387 m

stroomsnelheid : 76 cm/sec

stroomrichting : 248°

doorstroomoppervlak : -52743 m²

raaidebiet : 28936 m³/sec

snelheid loodrecht op de raai (cm/sec)

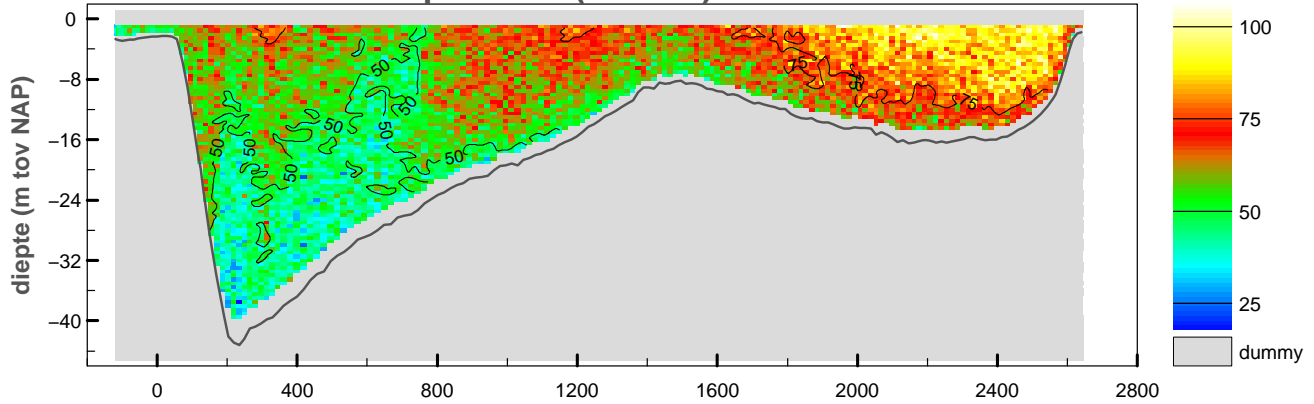

snelheid evenwijdig aan de raai (cm/sec)

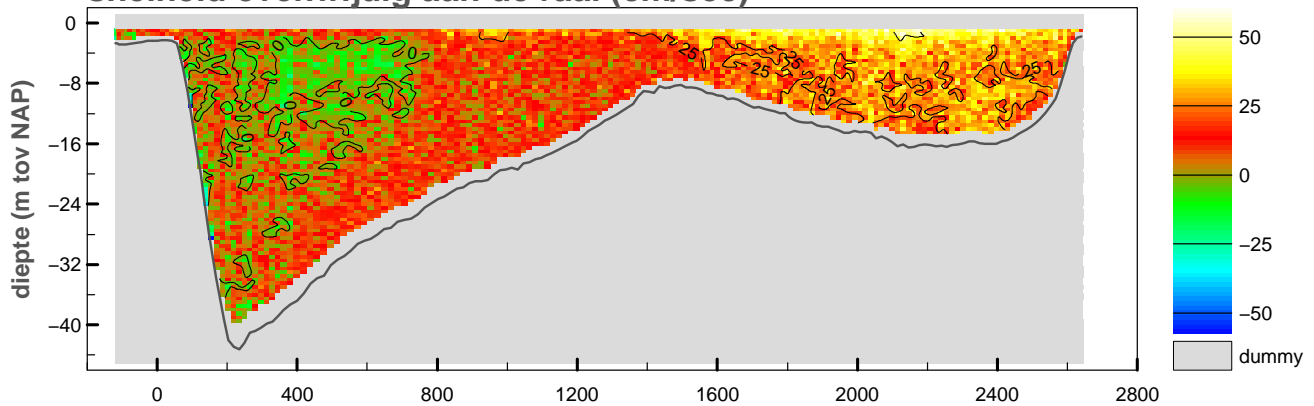

vertikale snelheid (cm/sec)

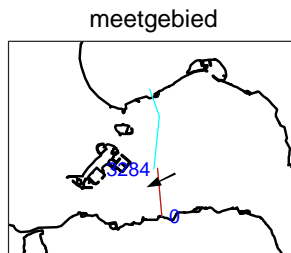
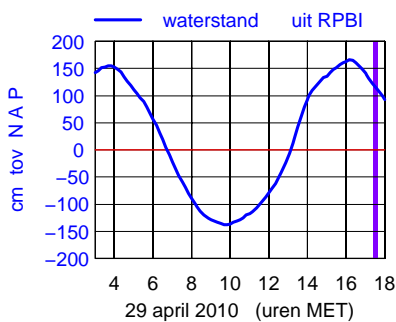
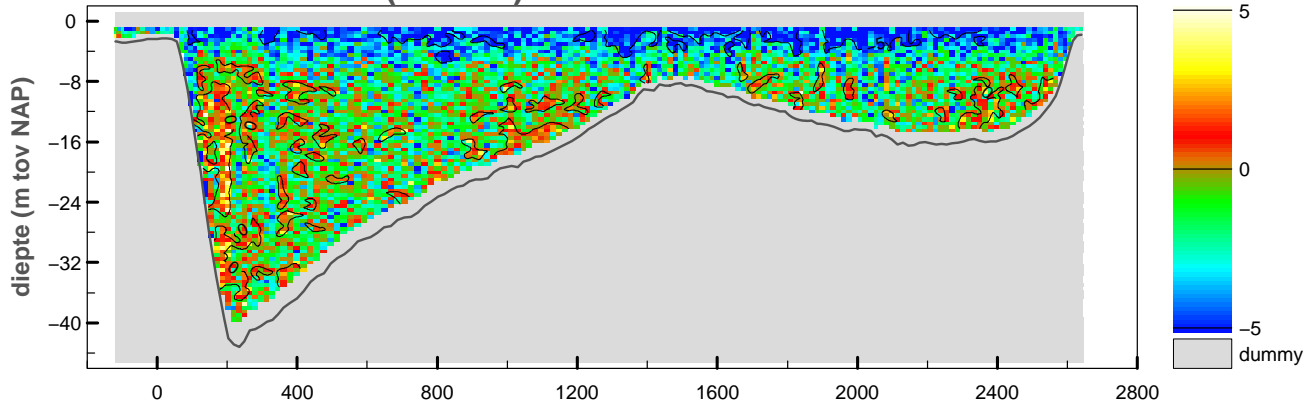

maximum gemiddelde stroom-
 snelheid in de verticaleal

afstand uit nulpunt : 2444 m

stroomsnelheid : 89 cm/sec

stroomrichting : 244°

doorstroomoppervlak : -52408 m²

raaidebiet : 31325 m³/sec

Debietraai 1 OS Roompot dd 29 april 2010
adcpfile : 2143187t.val

tijd : 1736 – 1748

snelheid loodrecht op de raai (cm/sec)

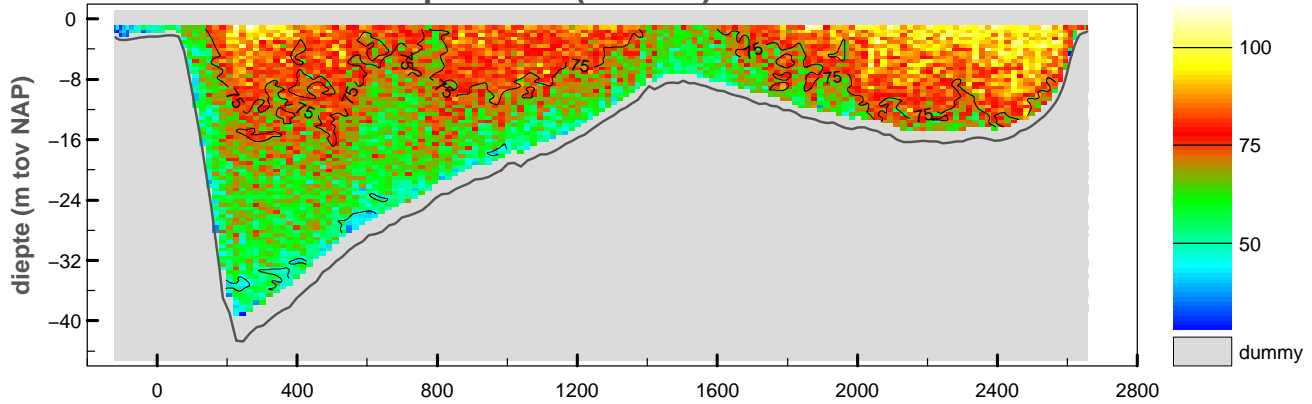

snelheid evenwijdig aan de raai (cm/sec)

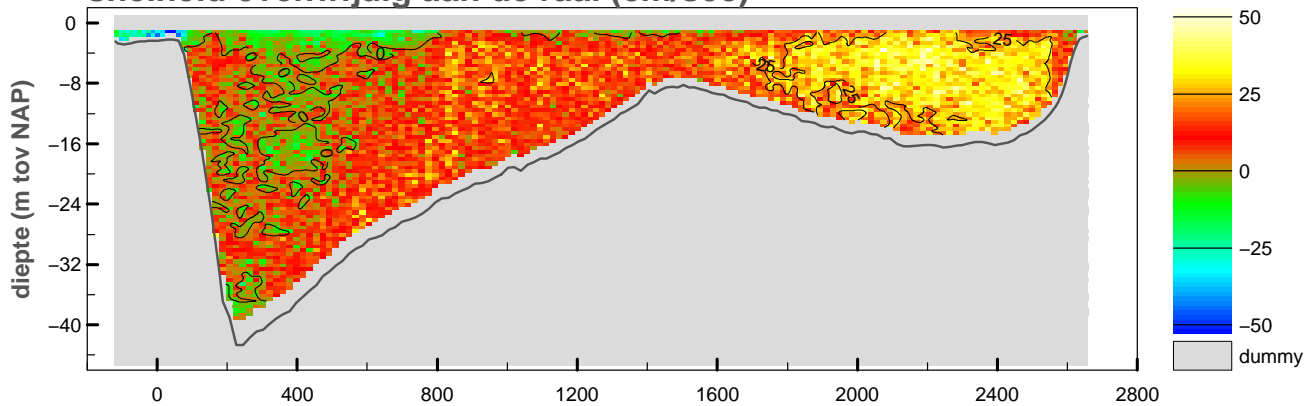

vertikale snelheid (cm/sec)

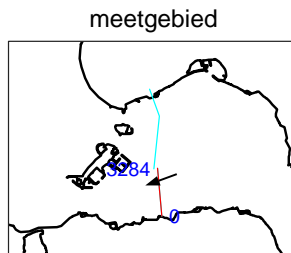
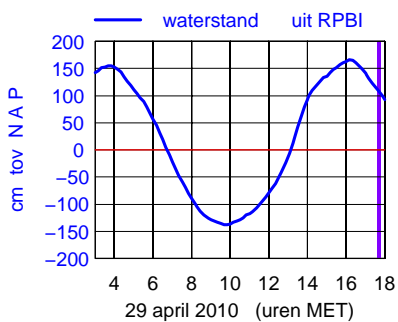
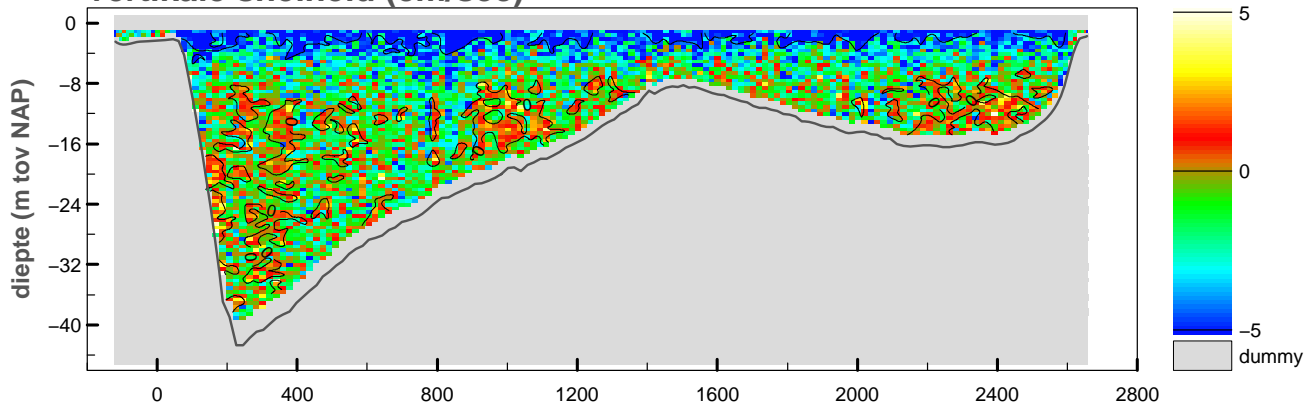

maximum gemiddelde stroom-
snelheid in de vertikaal

afstand uit nulpunt : 2483 m

stroomsnelheid : 93 cm/sec

stroomrichting : 249°

doorstroomoppervlak : -52242 m²

raaidebiet : 36520 m³/sec

adcpfile :2143187t.val

Debietraai 1 OS Roompot dd 29 april 2010
adcpfile : 2143188t.val

tijd : 1749 – 1801

snelheid loodrecht op de raai (cm/sec)

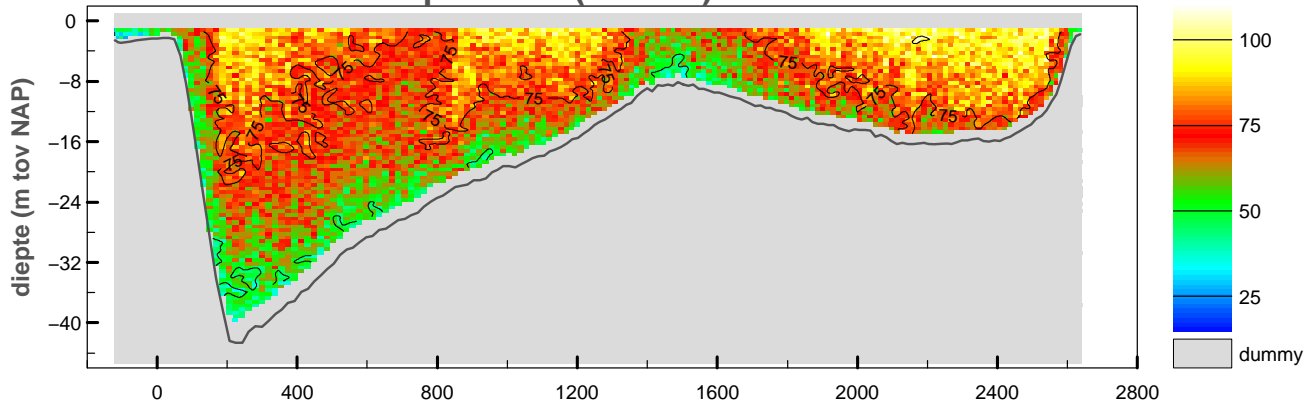

snelheid evenwijdig aan de raai (cm/sec)

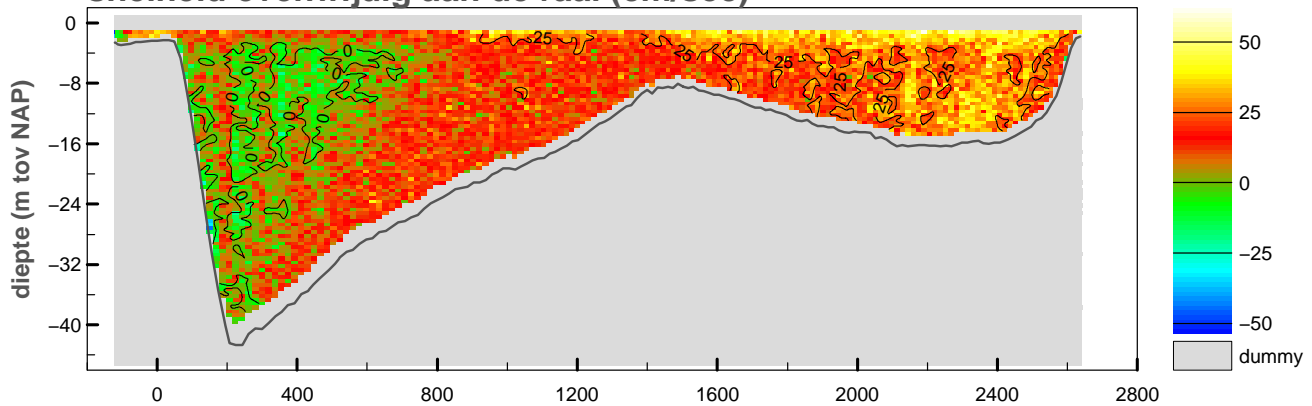

vertikale snelheid (cm/sec)

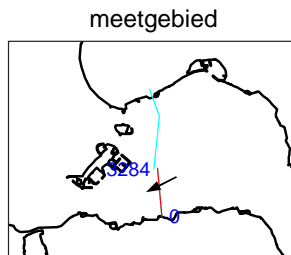
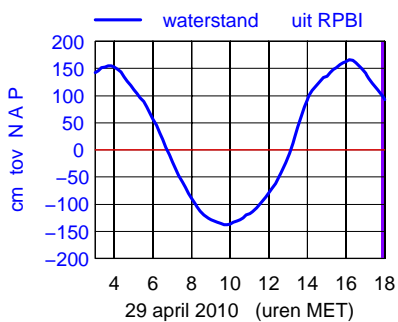
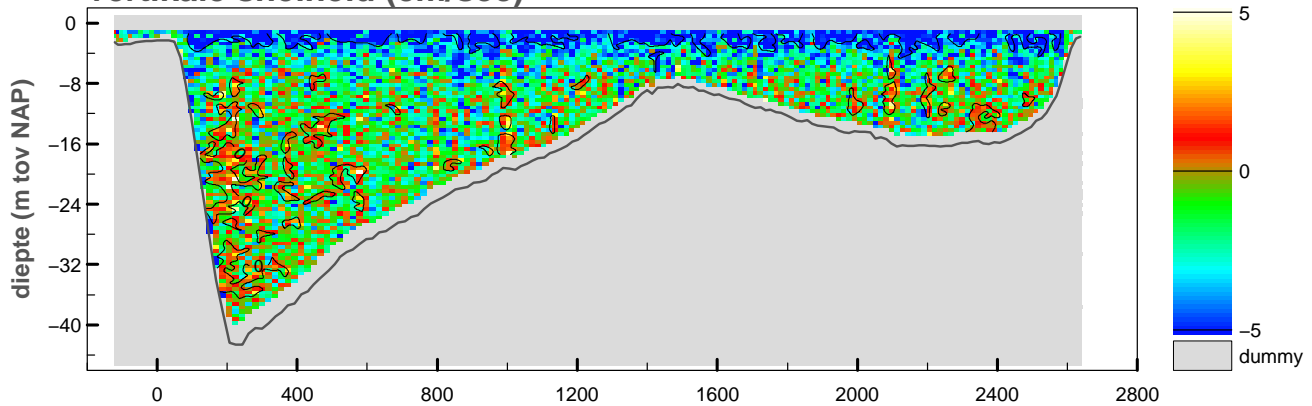

maximum gemiddelde stroom-
snelheid in de vertikaal

afstand uit nulpunt : 2160 m

stroomsnelheid : 94 cm/sec

stroomrichting : 243°

doorstroomoppervlak : -51908 m²

raaidebiet : 36484 m³/sec

adcpfile :2143188t.val

Bijlage 9b

Ontbonden gegevens Schaar asMi

Debietmeting Raai 1 O.S.

2143m1001

Notitie: ZLMD-10.N.006

snelheid loodrecht op de raai (cm/sec)

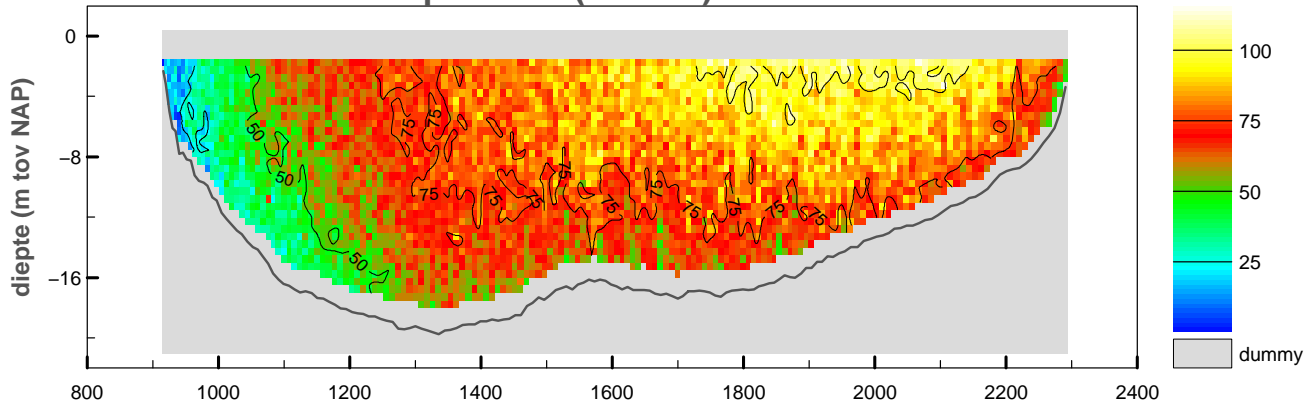

snelheid evenwijdig aan de raai (cm/sec)

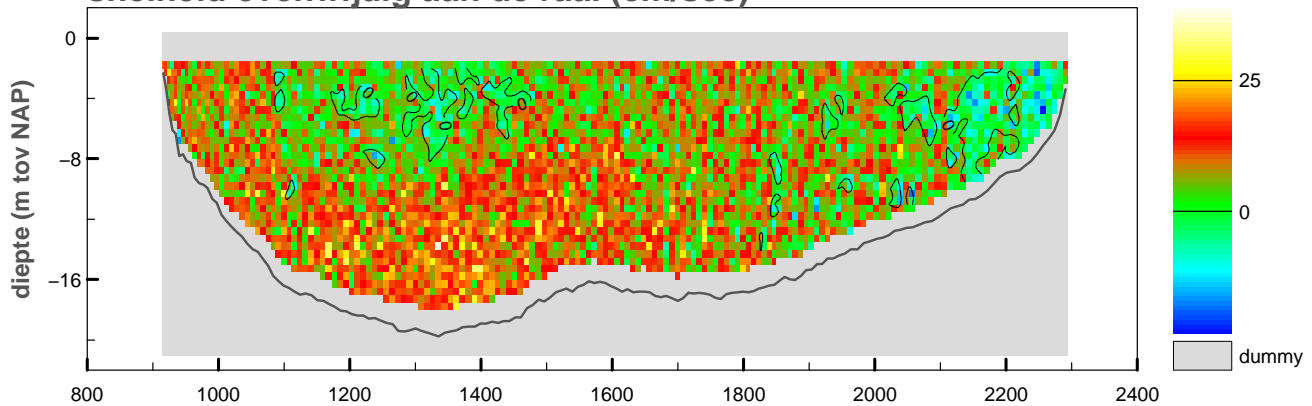

vertikale snelheid (cm/sec)

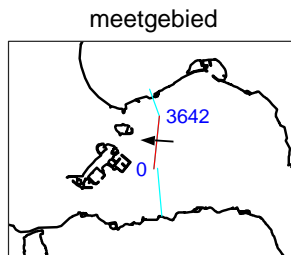
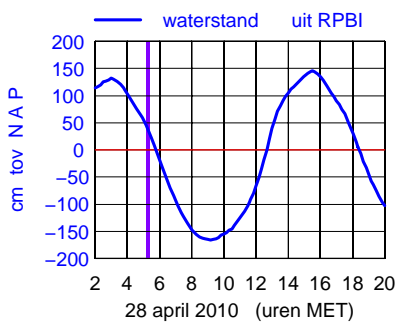
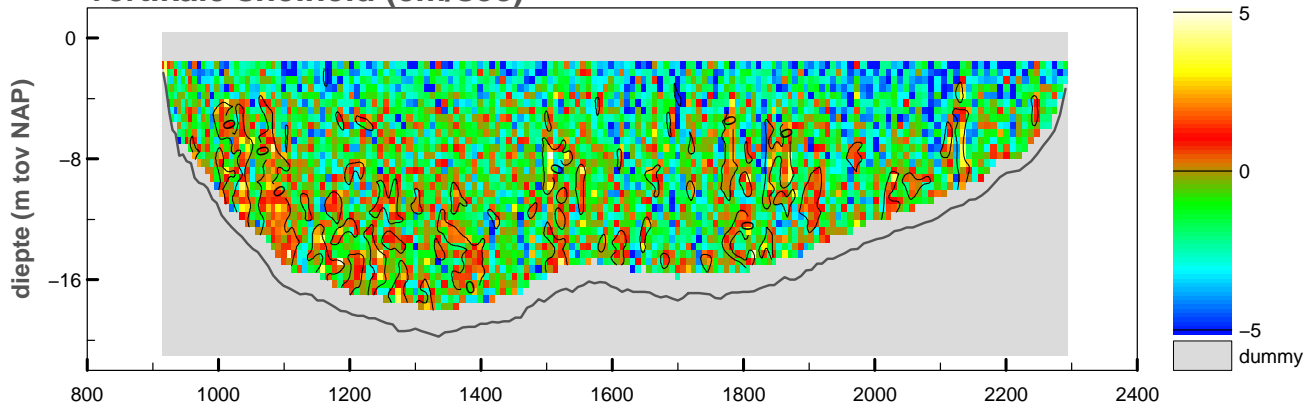

maximum gemiddelde stroom-
 snelheid in de vertikaal

afstand uit nulpunt : 1945 m

stroomsnelheid : 91 cm/sec

stroomrichting : 273°

doorstroomoppervlak : -21047 m²

raaidebiet : 14875 m³/sec

snelheid loodrecht op de raai (cm/sec)

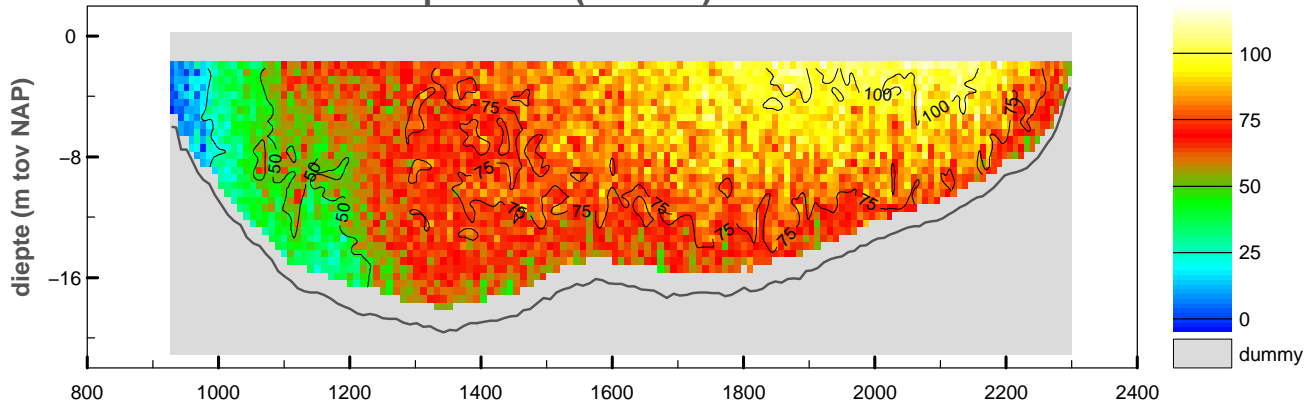

snelheid evenwijdig aan de raai (cm/sec)

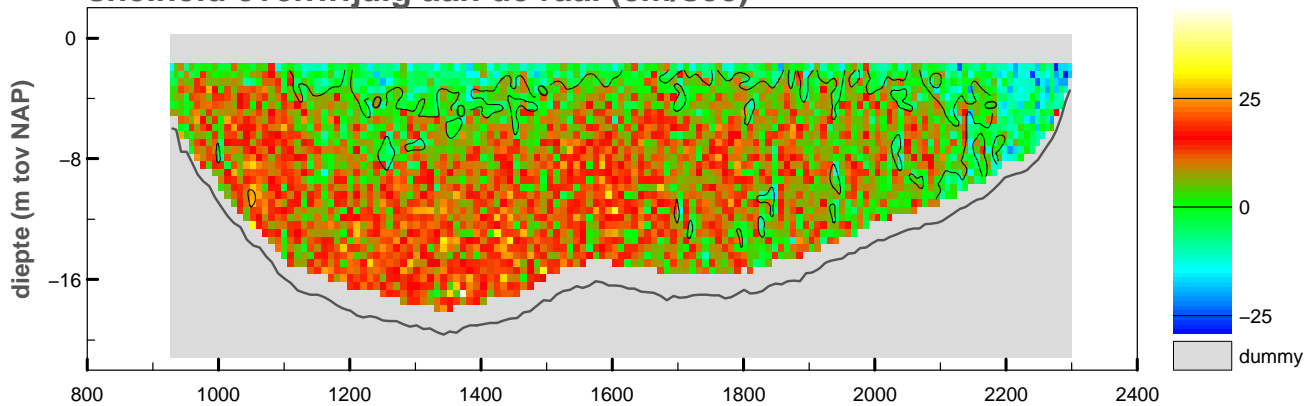

vertikale snelheid (cm/sec)

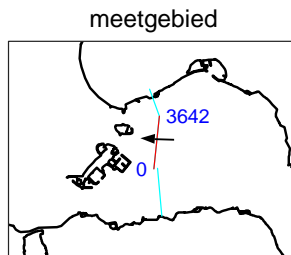
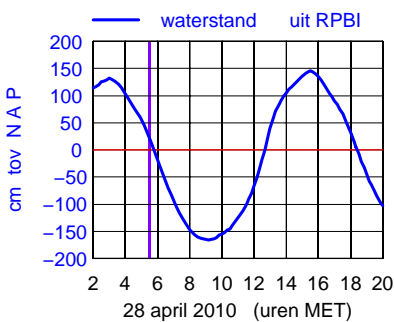
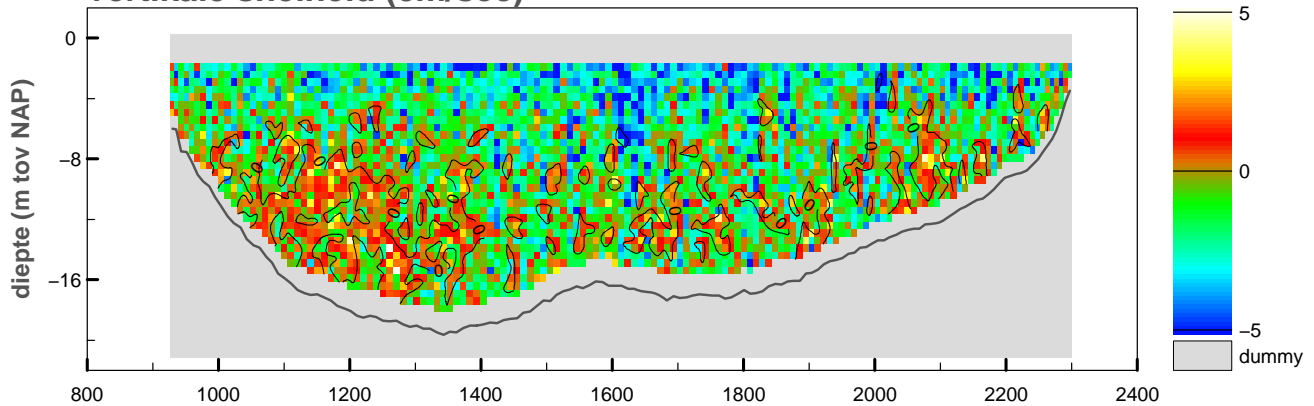

maximum gemiddelde stroom-
 snelheid in de vertikaal

afstand uit nulpunt : 2068 m

stroomsnelheid : 93 cm/sec

stroomrichting : 272°

doorstroomoppervlak : -20842 m²

raaidebiet : 14549 m³/sec

snelheid loodrecht op de raai (cm/sec)

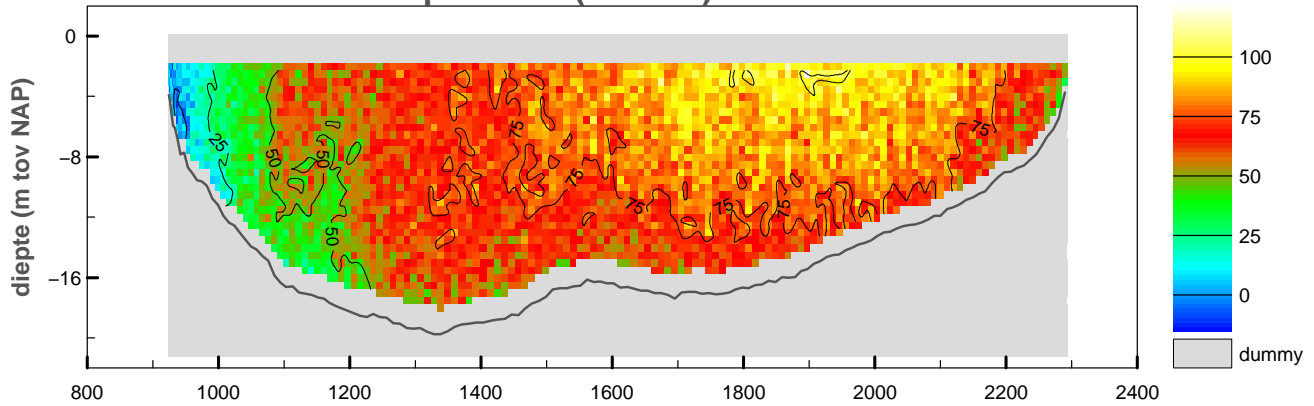

snelheid evenwijdig aan de raai (cm/sec)

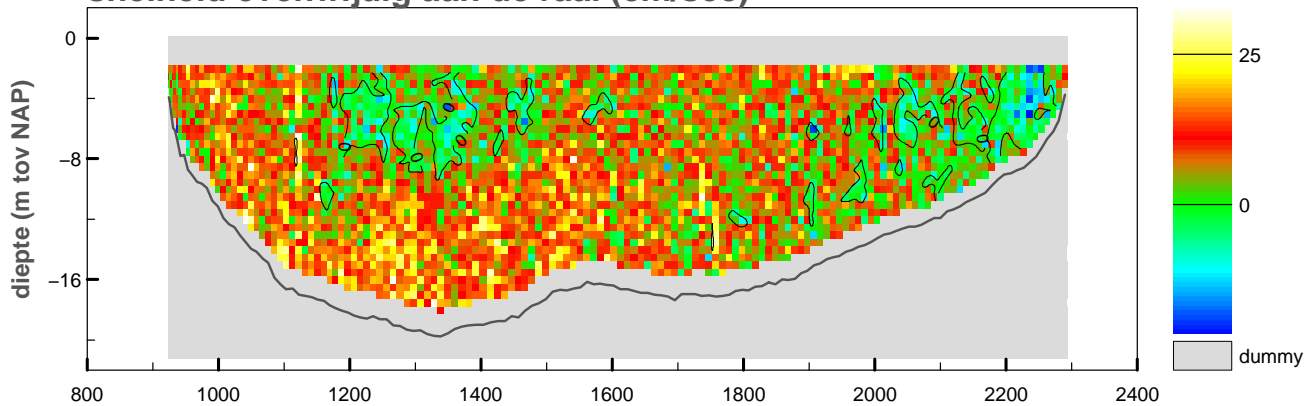

vertikale snelheid (cm/sec)

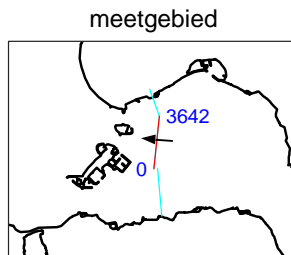
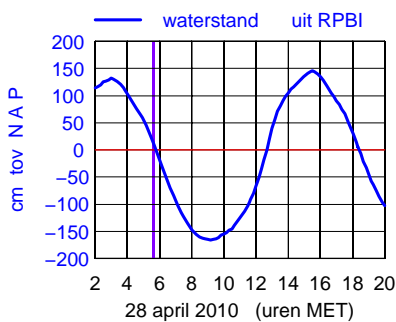
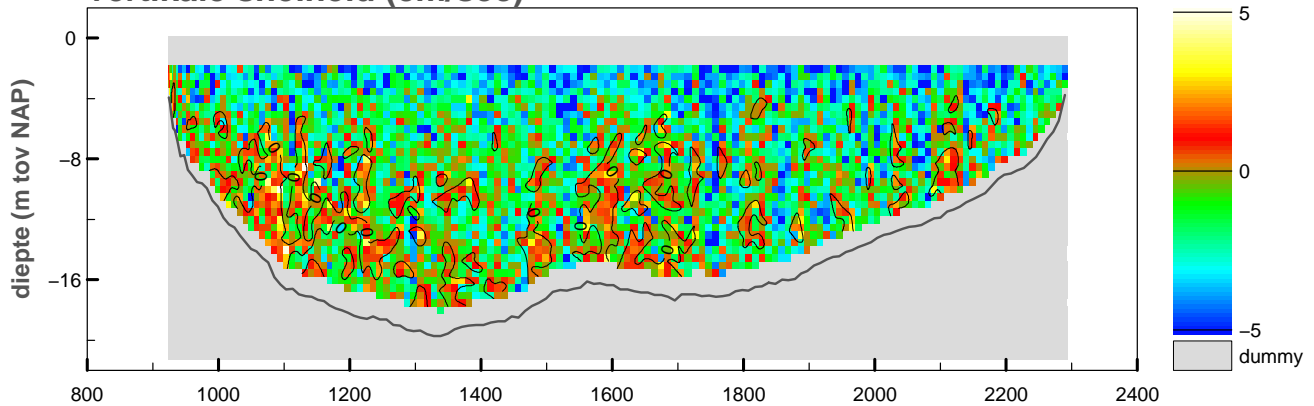

maximum gemiddelde stroom-
 snelheid in de vertikaal

afstand uit nulpunt : 2013 m

stroomsnelheid : 88 cm/sec

stroomrichting : 275 °

doorstroomoppervlak : -20648 m²

raaidebiet : 13783 m³/sec

snelheid loodrecht op de raai (cm/sec)

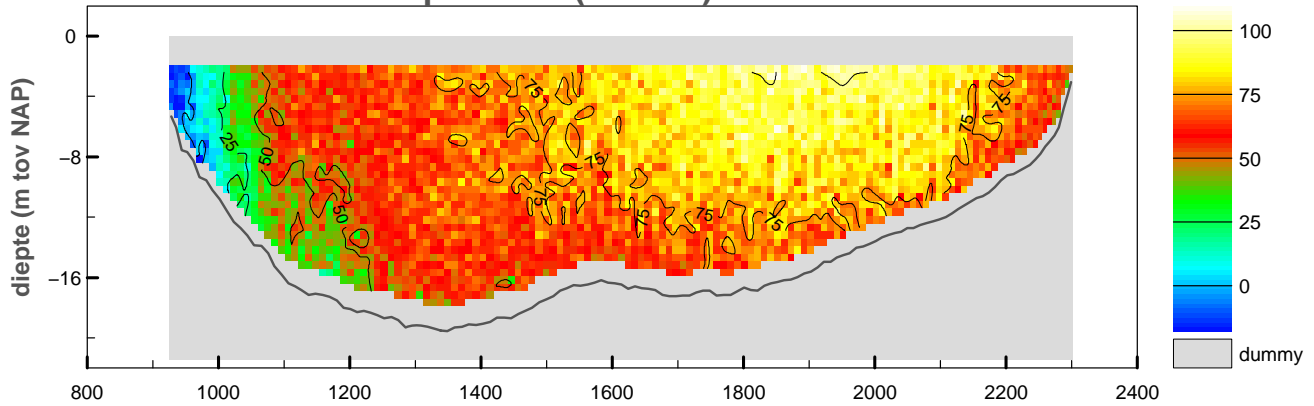

snelheid evenwijdig aan de raai (cm/sec)

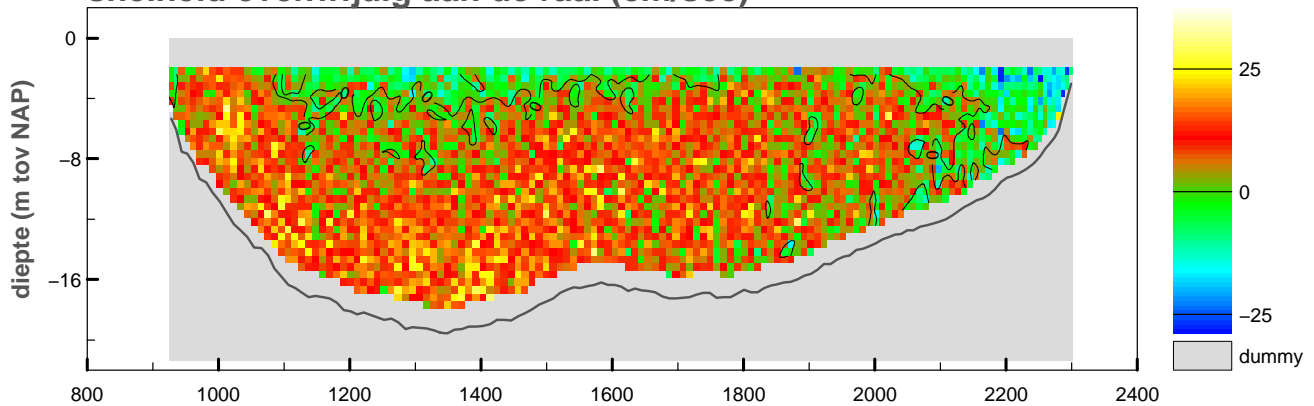

vertikale snelheid (cm/sec)

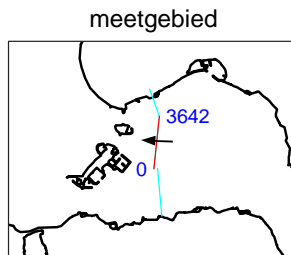
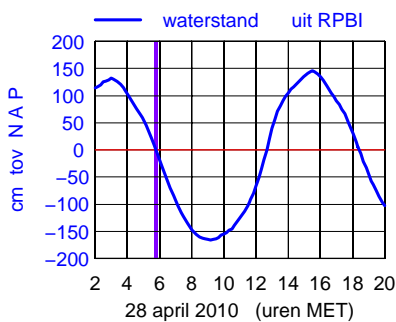
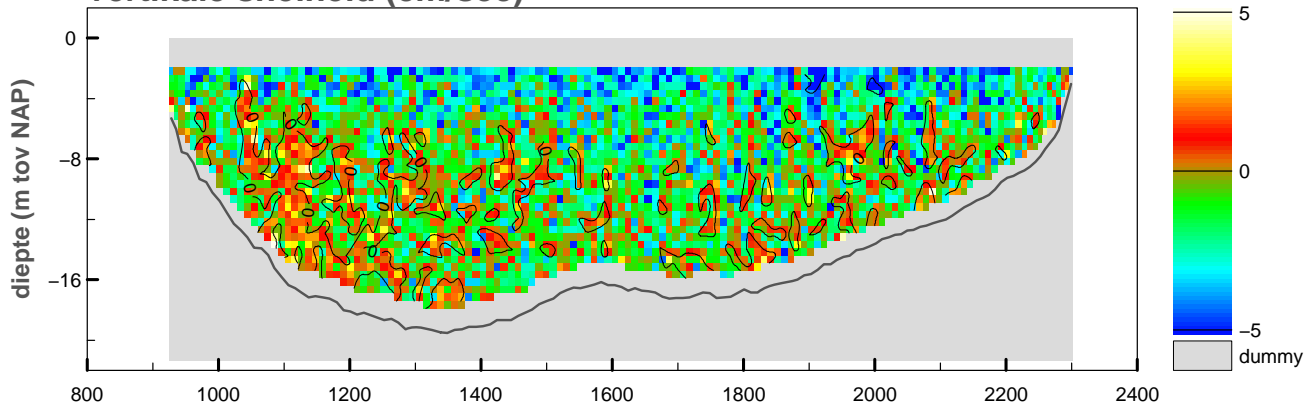

maximum gemiddelde stroom-
 snelheid in de vertikaal

afstand uit nulpunt : 1942 m

stroomsnelheid : 88 cm/sec

stroomrichting : 273°

doorstroomoppervlak : -20510 m²

raaidebiet : 13638 m³/sec

snelheid loodrecht op de raai (cm/sec)

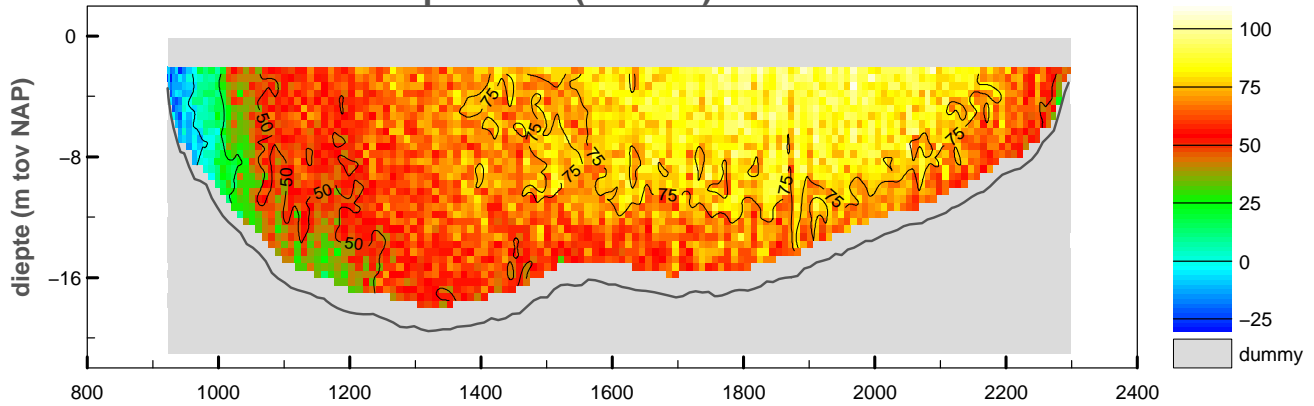

snelheid evenwijdig aan de raai (cm/sec)

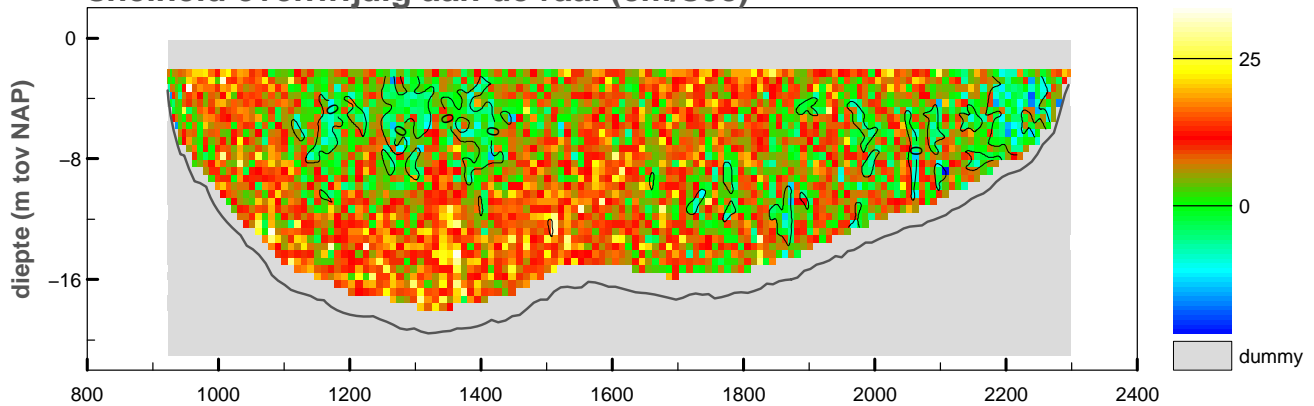

vertikale snelheid (cm/sec)

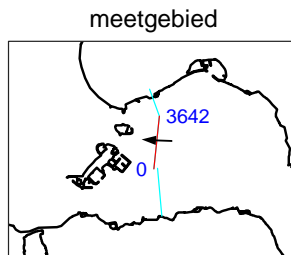
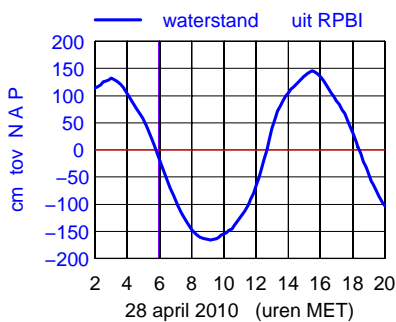
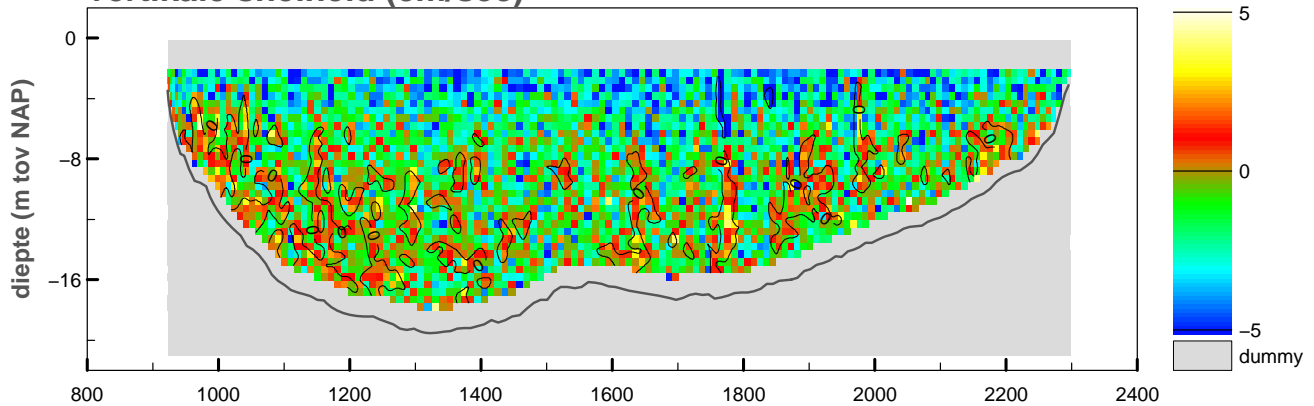

maximum gemiddelde stroom-
 snelheid in de vertikaal

afstand uit nulpunt : 1968 m

stroomsnelheid : 86 cm/sec

stroomrichting : 273°

doorstroomoppervlak : -20331 m²

raaidebiet : 12998 m³/sec

snelheid loodrecht op de raai (cm/sec)

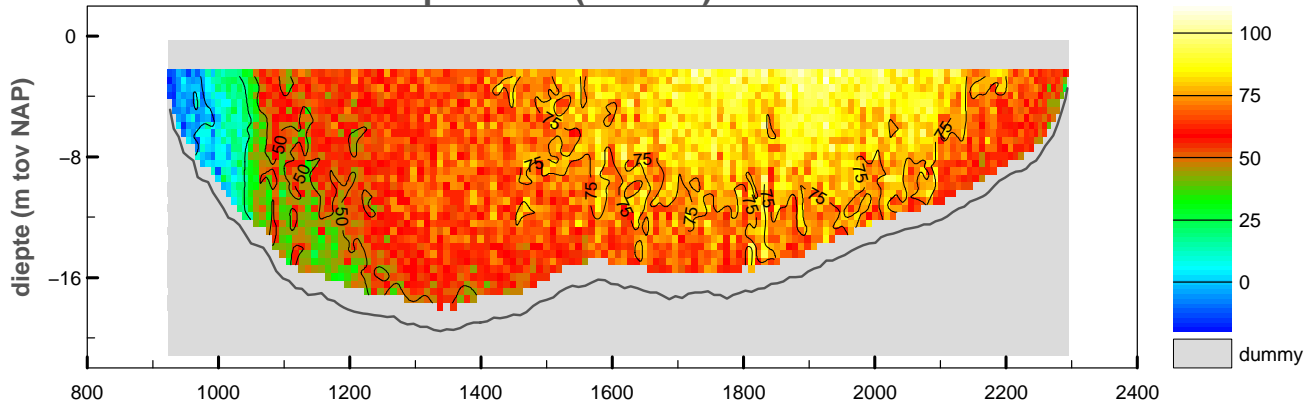

snelheid evenwijdig aan de raai (cm/sec)

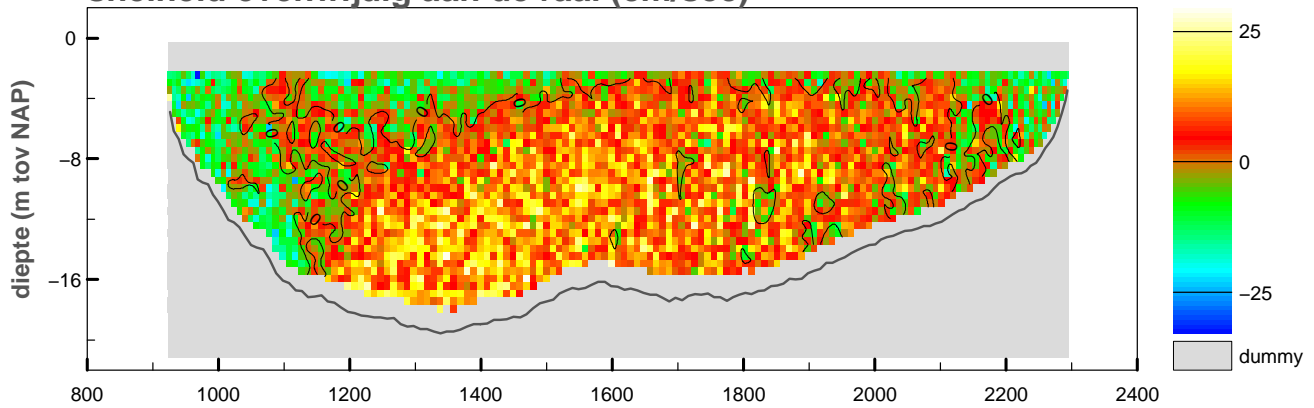

vertikale snelheid (cm/sec)

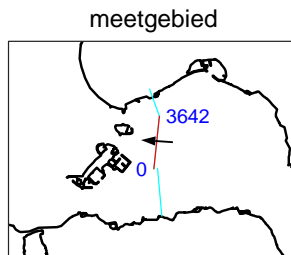
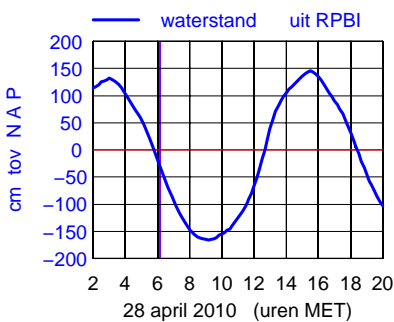
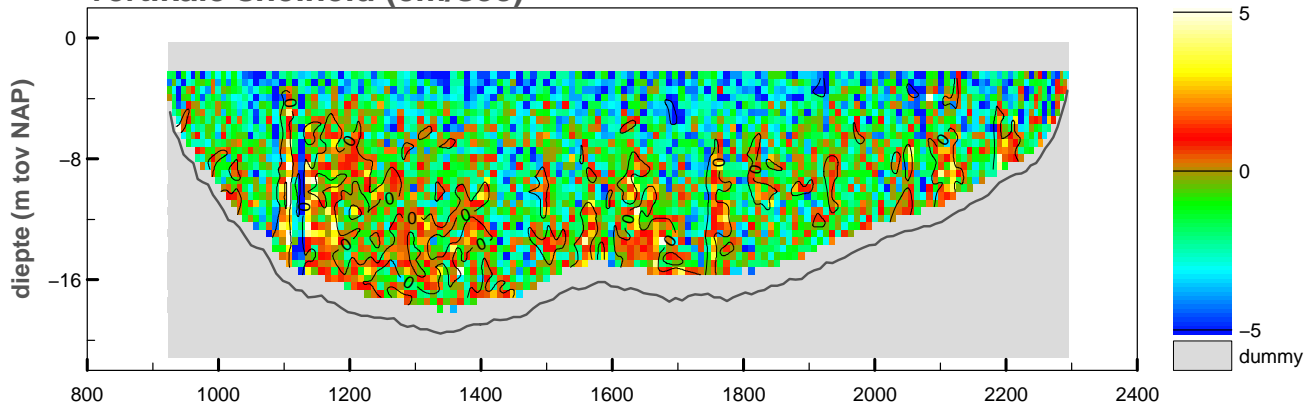

maximum gemiddelde stroom-
 snelheid in de vertikaal

afstand uit nulpunt : 1926 m

stroomsnelheid : 88 cm/sec

stroomrichting : 274°

doorstroomoppervlak : -20168 m²

raaidebiet : 12865 m³/sec

snelheid loodrecht op de raai (cm/sec)

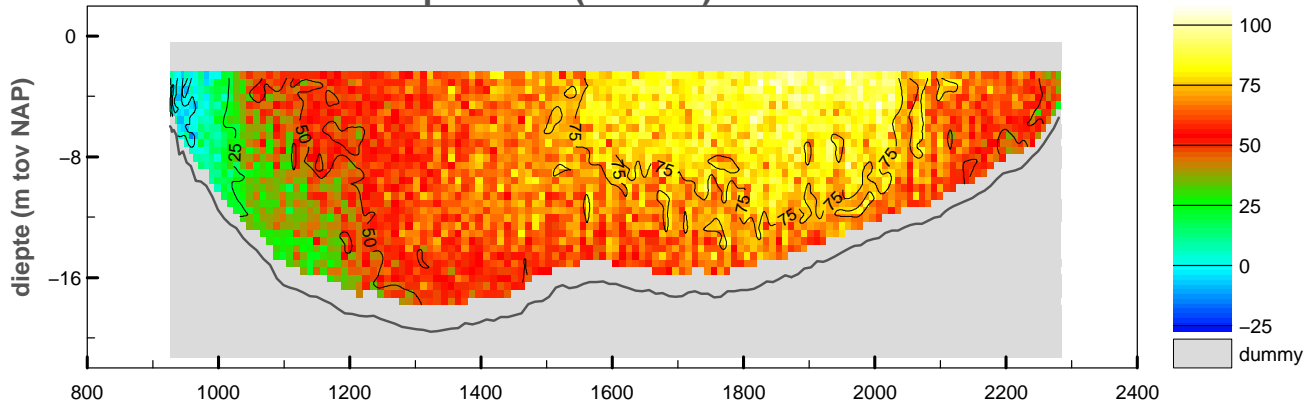

snelheid evenwijdig aan de raai (cm/sec)

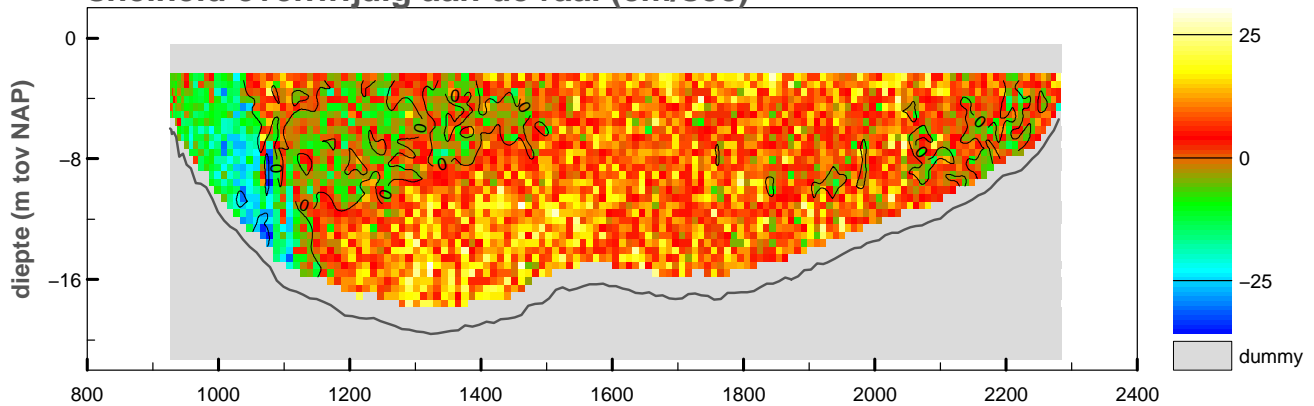

vertikale snelheid (cm/sec)

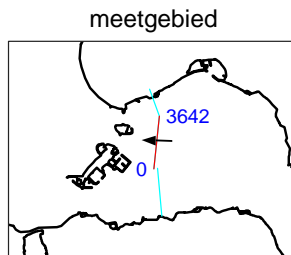
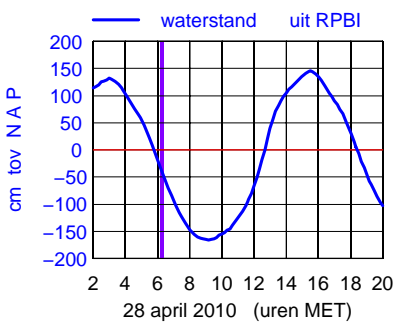
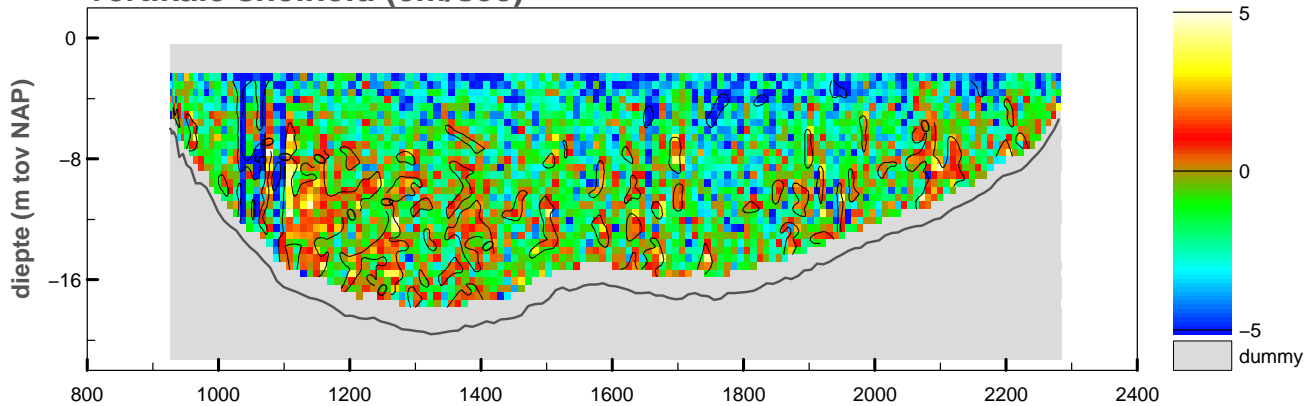

maximum gemiddelde stroom-
 snelheid in de vertikaal

afstand uit nulpunt : 1959 m

stroomsnelheid : 85 cm/sec

stroomrichting : 272°

doorstroomoppervlak : -19911 m²

raaidebiet : 12075 m³/sec

snelheid loodrecht op de raai (cm/sec)

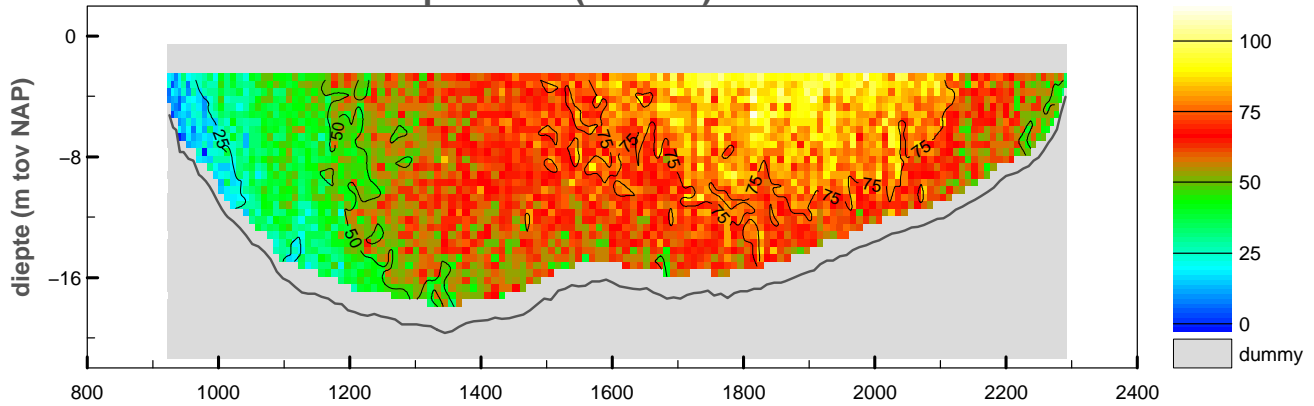

snelheid evenwijdig aan de raai (cm/sec)

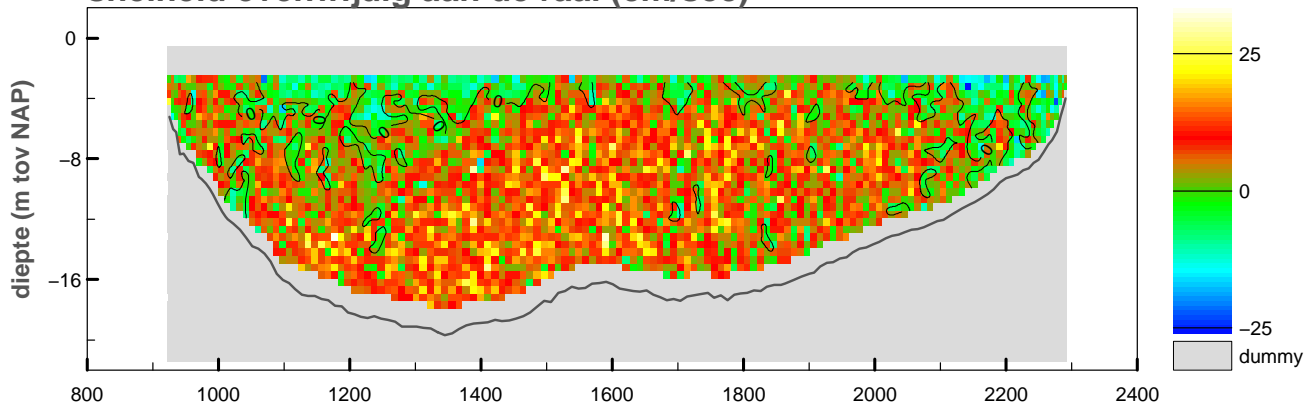

vertikale snelheid (cm/sec)

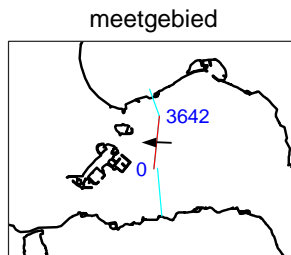
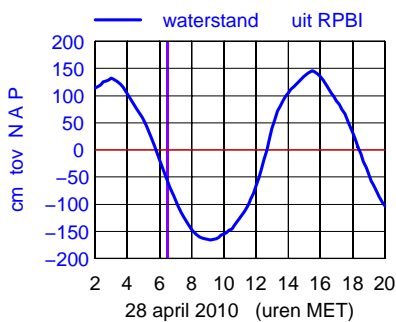
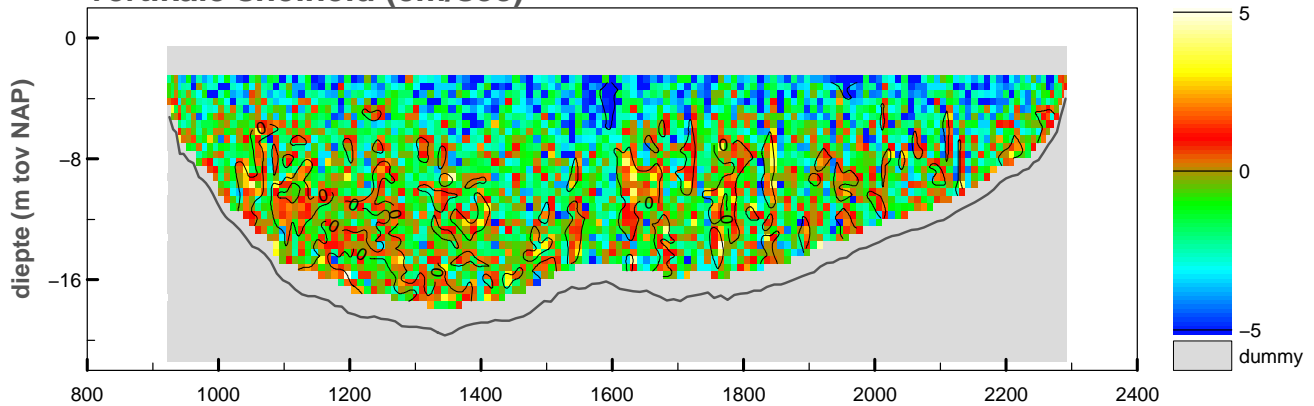

maximum gemiddelde stroom-
 snelheid in de vertikaal

afstand uit nulpunt : 1826 m

stroomsnelheid : 83 cm/sec

stroomrichting : 270°

doorstroomoppervlak : -19818 m²

raaidebiet : 12040 m³/sec

snelheid loodrecht op de raai (cm/sec)

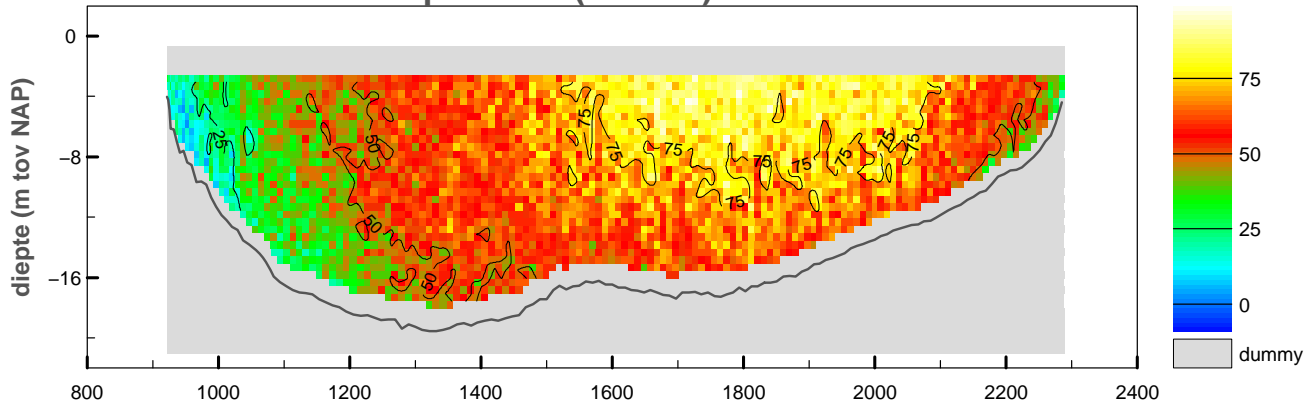

snelheid evenwijdig aan de raai (cm/sec)

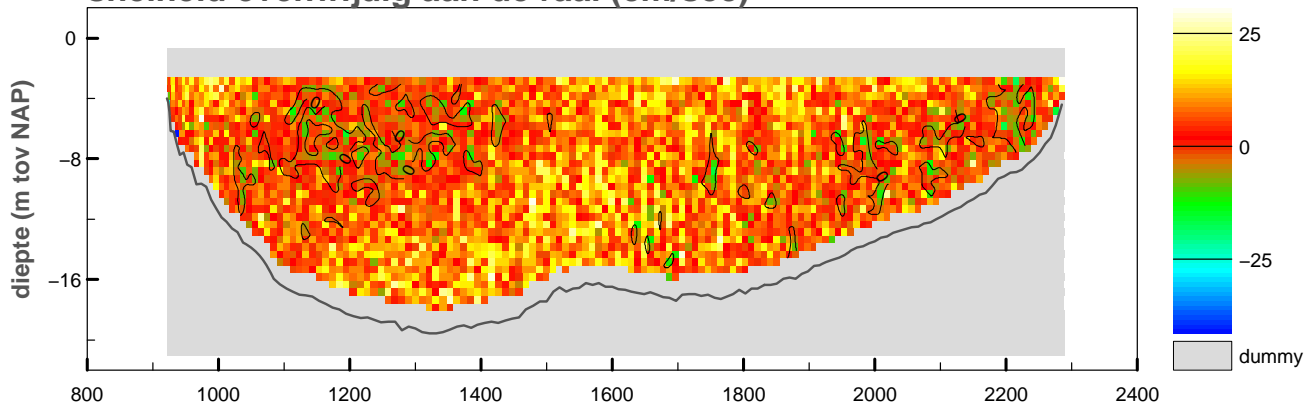

vertikale snelheid (cm/sec)

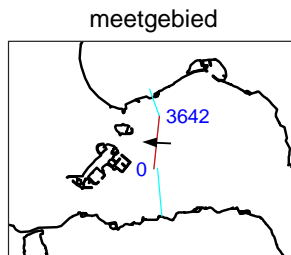
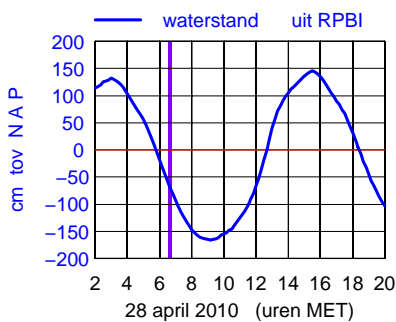
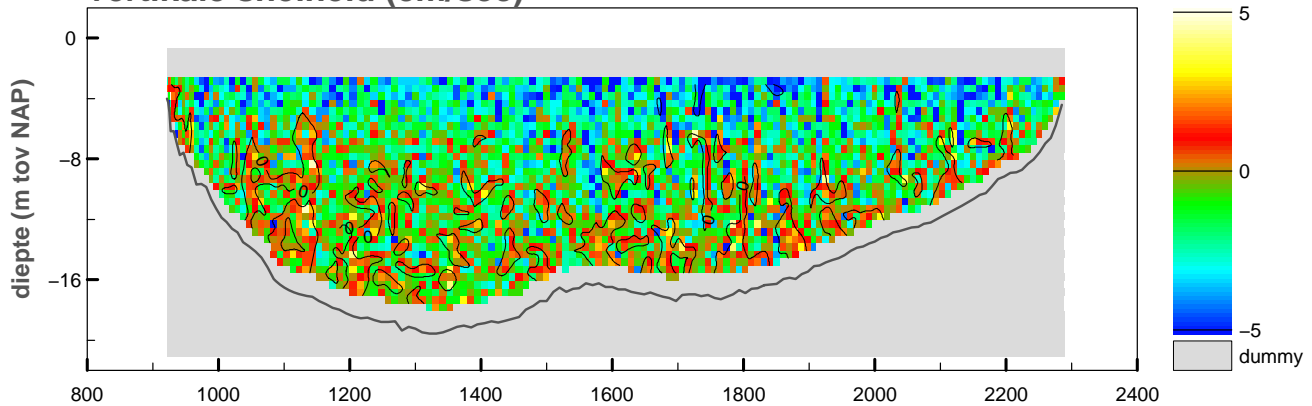

maximum gemiddelde stroom-
 snelheid in de vertikaal

afstand uit nulpunt : 1812 m

stroomsnelheid : 79 cm/sec

stroomrichting : 272°

doorstroomoppervlak : -19617 m²

raaidebiet : 11359 m³/sec

snelheid loodrecht op de raai (cm/sec)

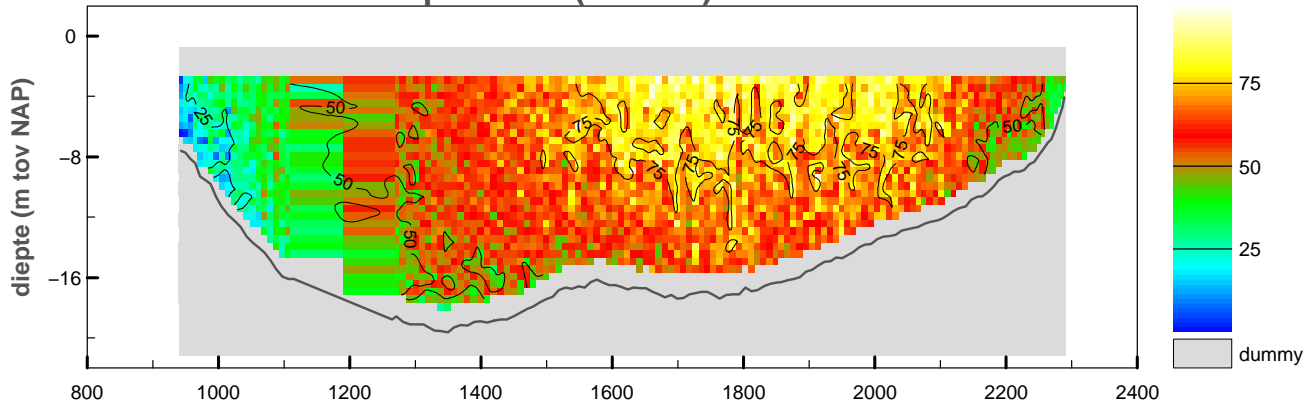

snelheid evenwijdig aan de raai (cm/sec)

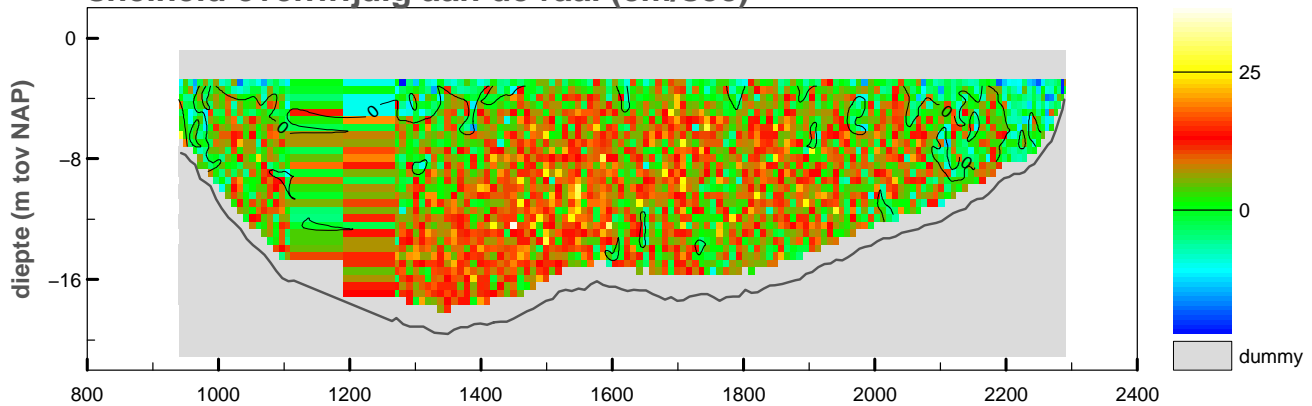

vertikale snelheid (cm/sec)

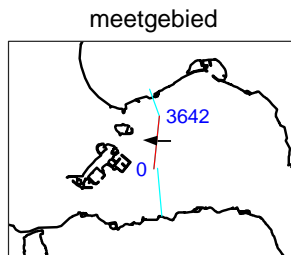
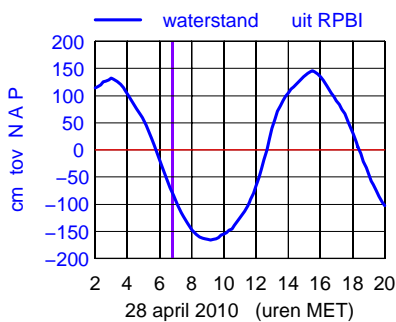
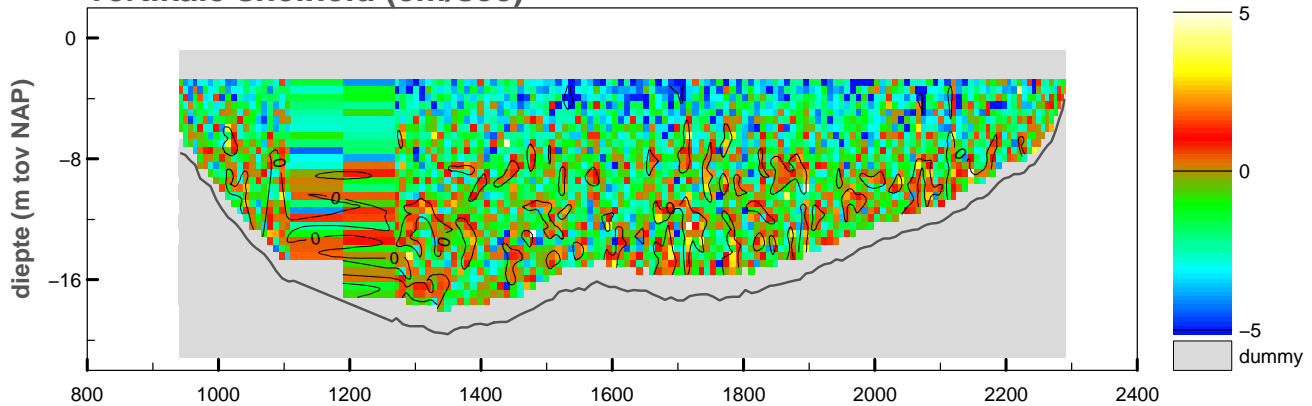

maximum gemiddelde stroom-
 snelheid in de vertikaal

afstand uit nulpunt : 1950 m

stroomsnelheid : 77 cm/sec

stroomrichting : 272°

doorstroomoppervlak : -19315 m²

raaidebiet : 11191 m³/sec

snelheid loodrecht op de raai (cm/sec)

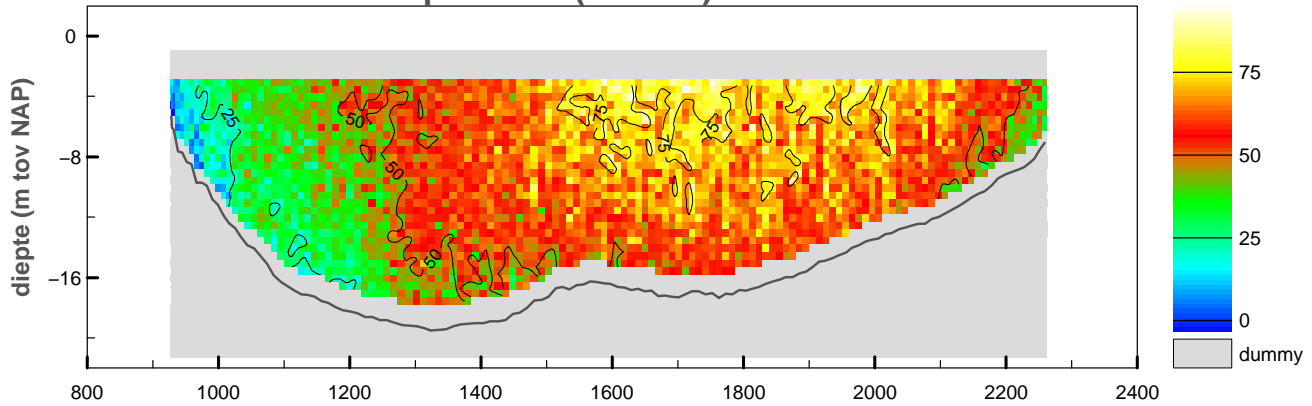

snelheid evenwijdig aan de raai (cm/sec)

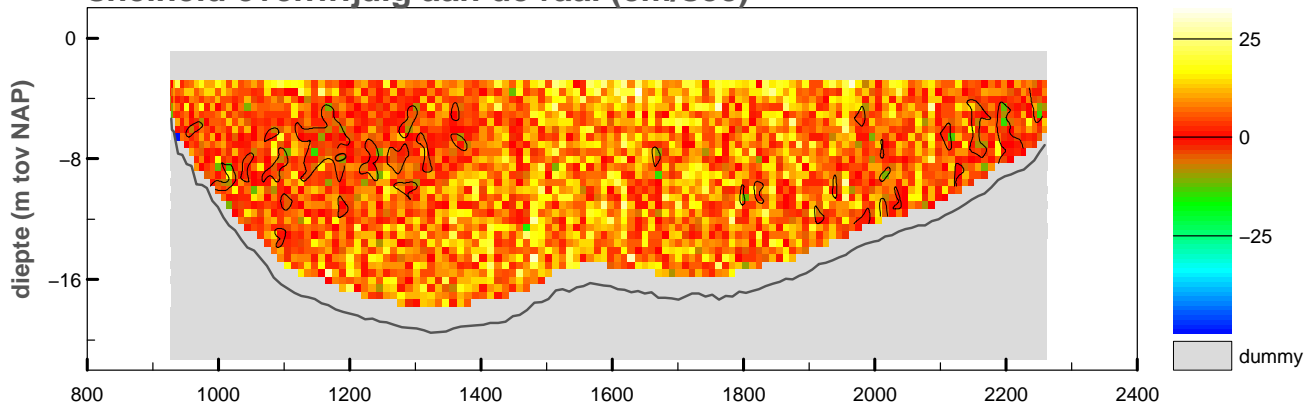

vertikale snelheid (cm/sec)

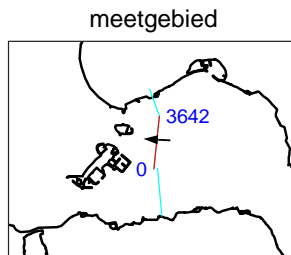
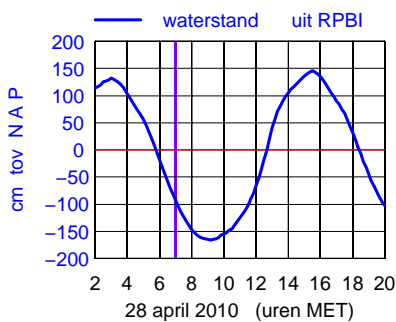
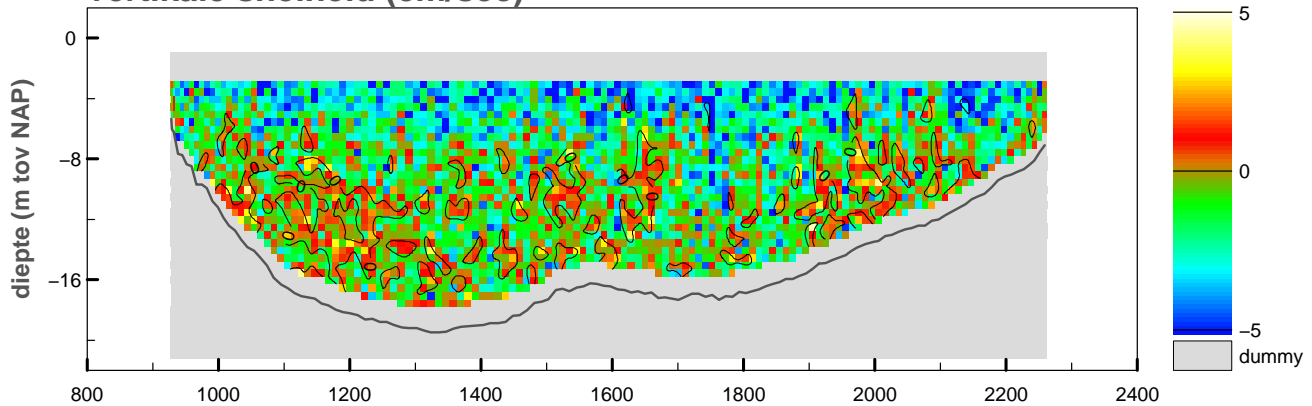

maximum gemiddelde stroom-
 snelheid in de vertikaal

afstand uit nulpunt : 2016 m

stroomsnelheid : 74 cm/sec

stroomrichting : 273 °

doorstroomoppervlak : -19168 m²

raaidebiet : 10429 m³/sec

snelheid loodrecht op de raai (cm/sec)

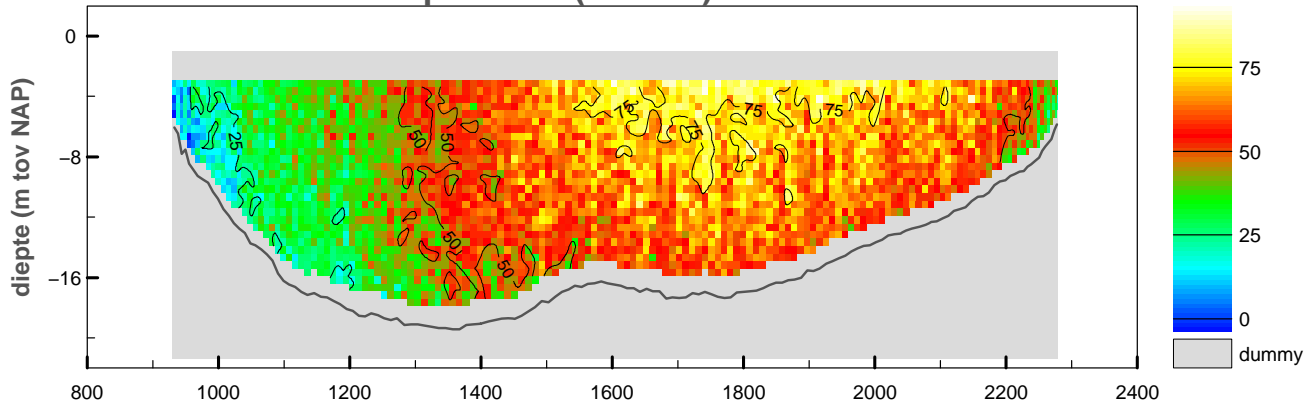

snelheid evenwijdig aan de raai (cm/sec)

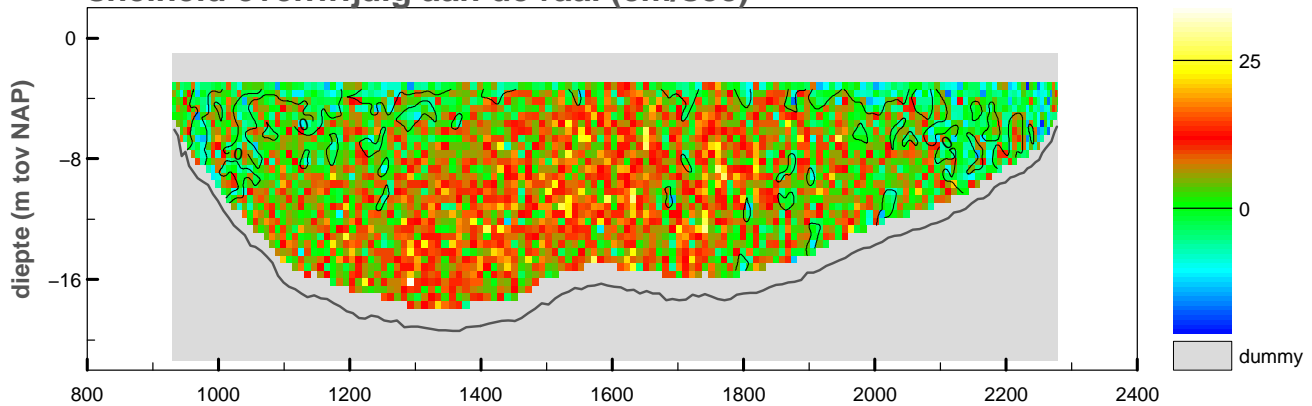

vertikale snelheid (cm/sec)

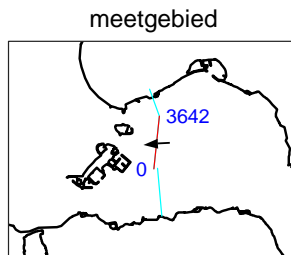
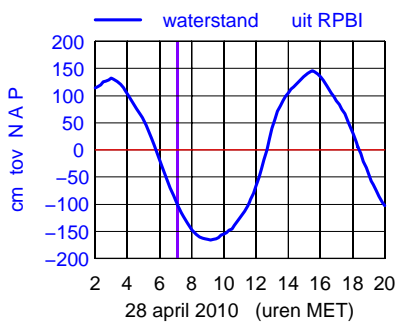
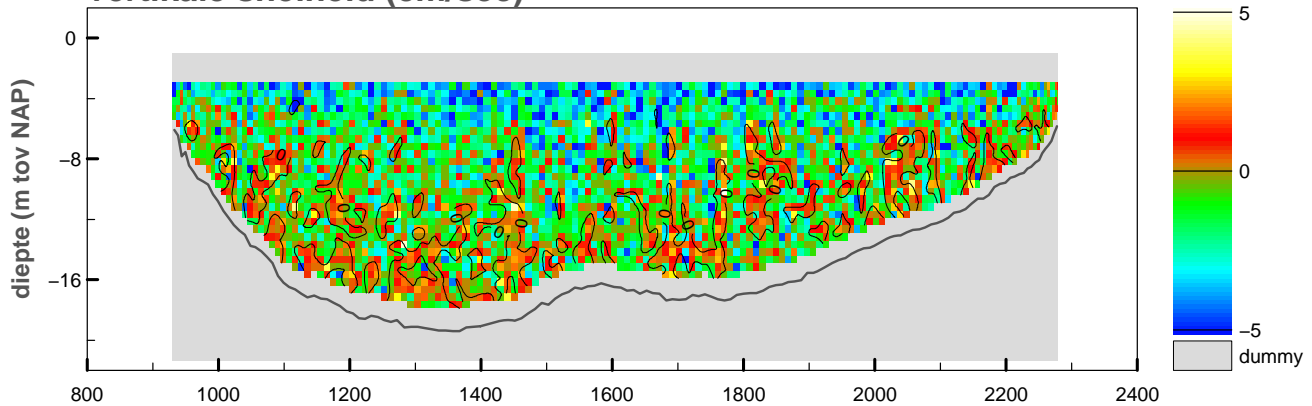

maximum gemiddelde stroom-
 snelheid in de vertikaal

afstand uit nulpunt : 1741 m
 stroomsnelheid : 74 cm/sec
 stroomrichting : 266°

doorstroomoppervlak : -19150 m²
 raaidebiet : 10179 m³/sec

snelheid loodrecht op de raai (cm/sec)

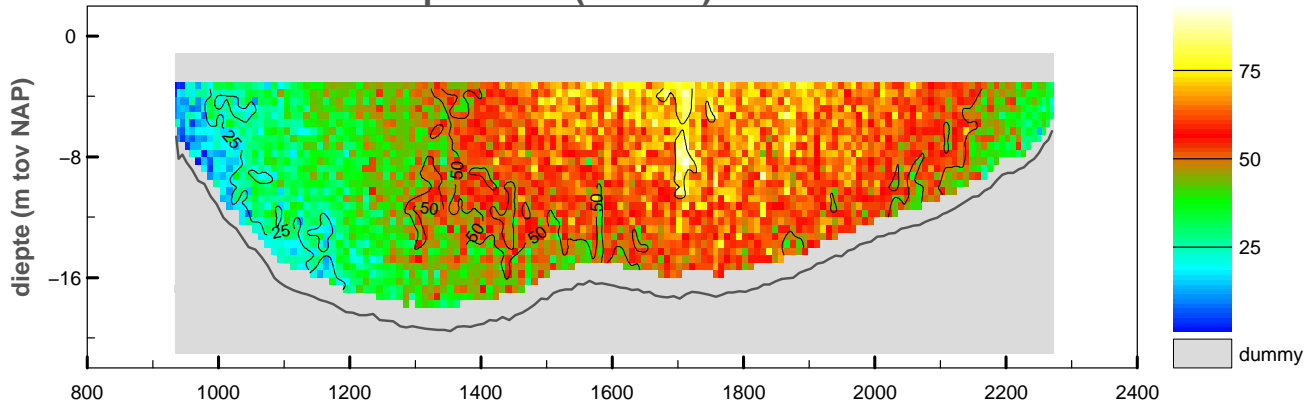

snelheid evenwijdig aan de raai (cm/sec)

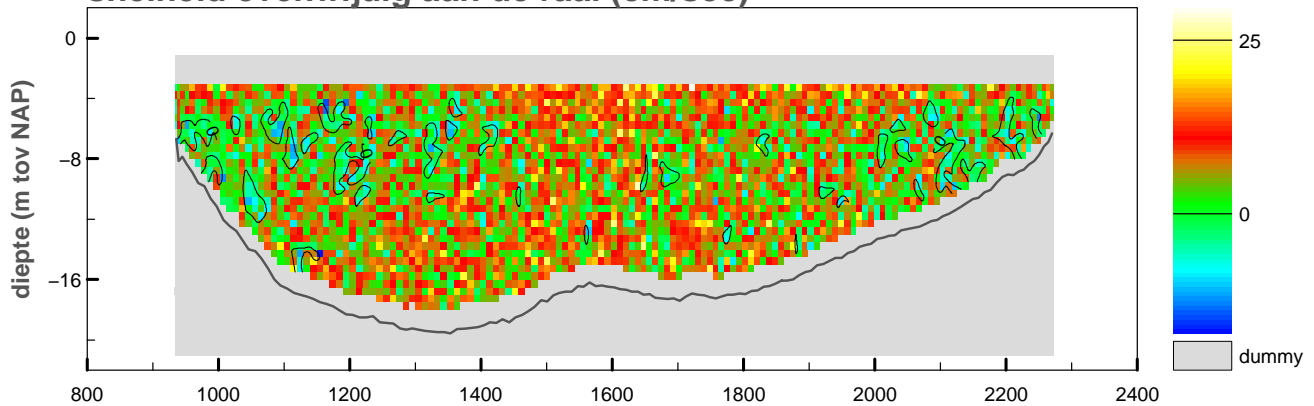

vertikale snelheid (cm/sec)

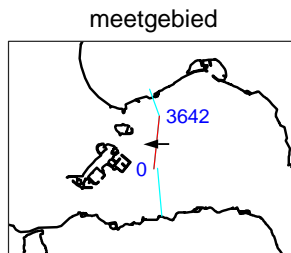
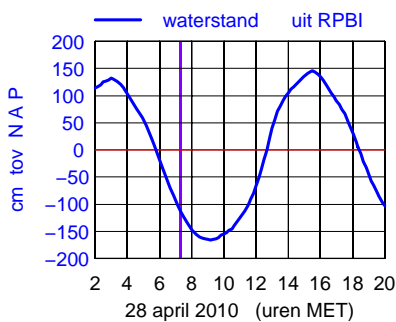
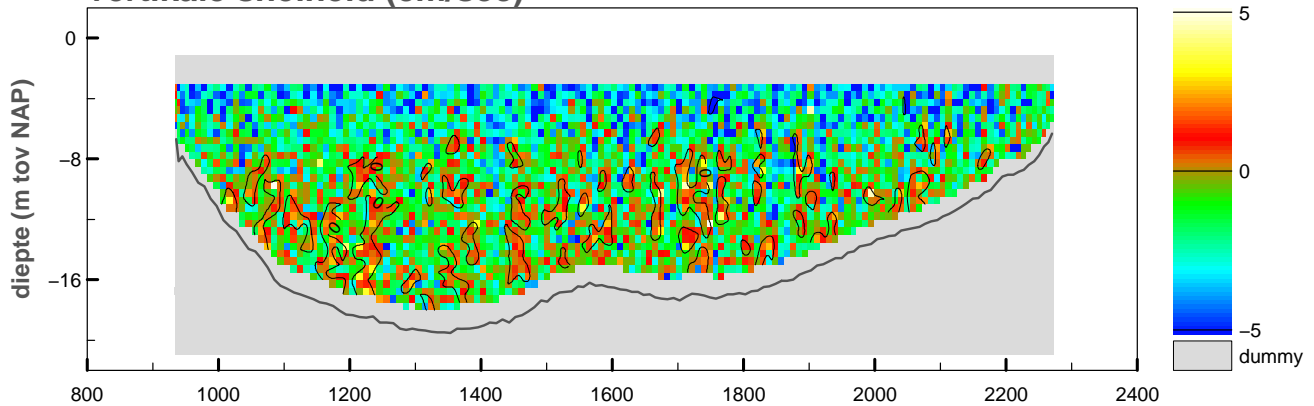

maximum gemiddelde stroom-
 snelheid in de vertikaal

afstand uit nulpunt : 1712 m

stroomsnelheid : 71 cm/sec

stroomrichting : 269°

doorstroomoppervlak : -18944 m²

raaidebiet : 9290 m³/sec

snelheid loodrecht op de raai (cm/sec)

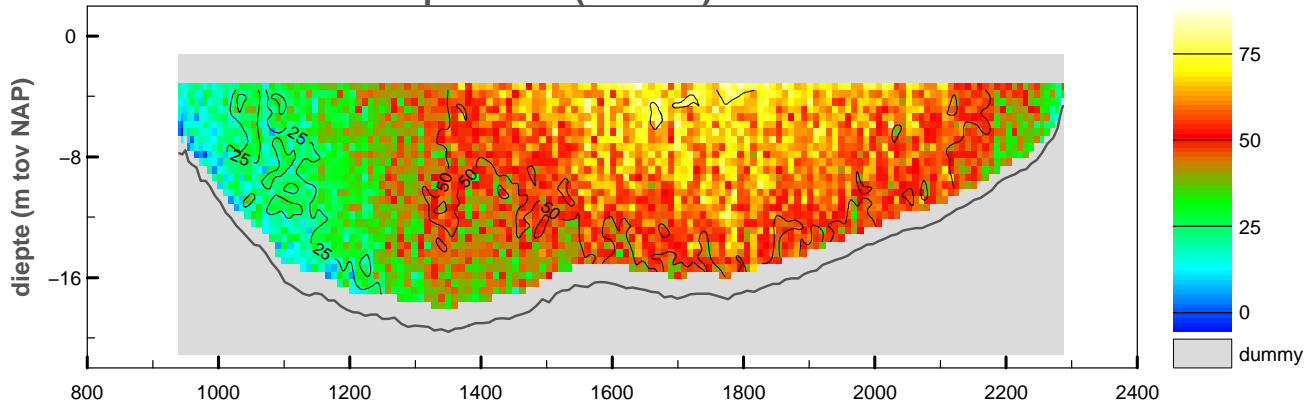

snelheid evenwijdig aan de raai (cm/sec)

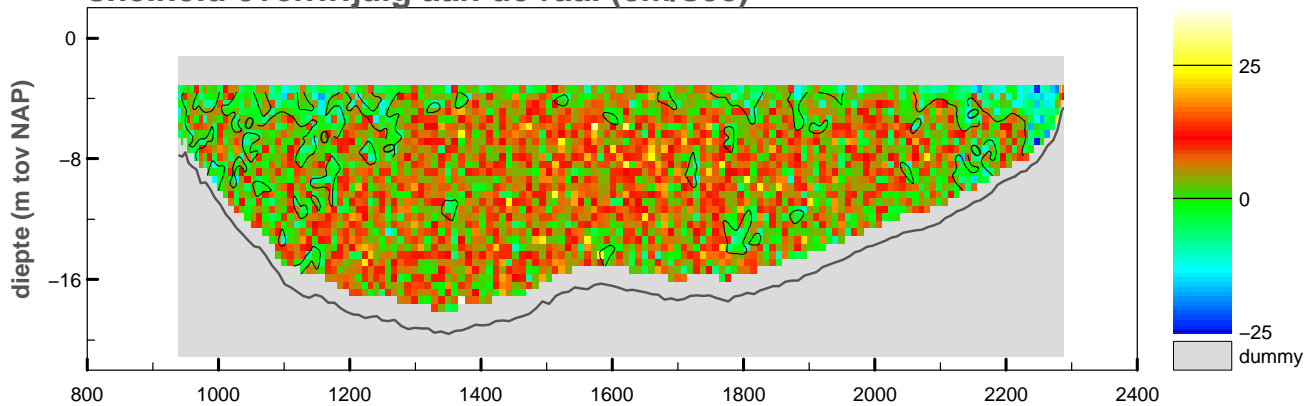

vertikale snelheid (cm/sec)

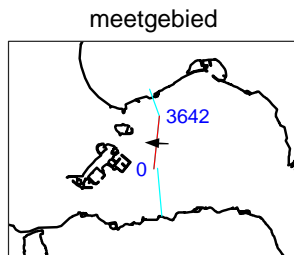
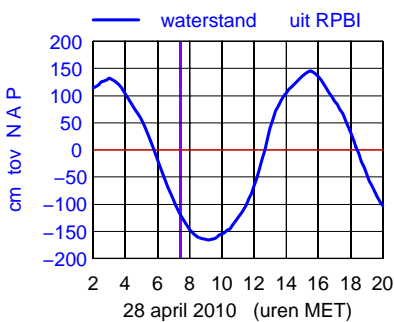
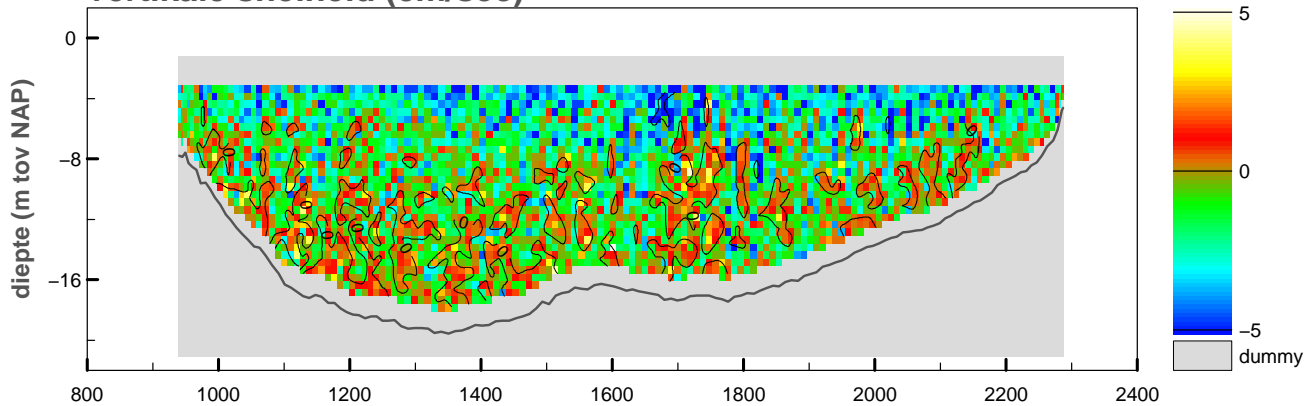

maximum gemiddelde stroom-
 snelheid in de vertikaal

afstand uit nulpunt : 1777 m

stroomsnelheid : 67 cm/sec

stroomrichting : 273 °

doorstroomoppervlak : -18879 m²

raaidebiet : 8860 m³/sec

snelheid loodrecht op de raai (cm/sec)

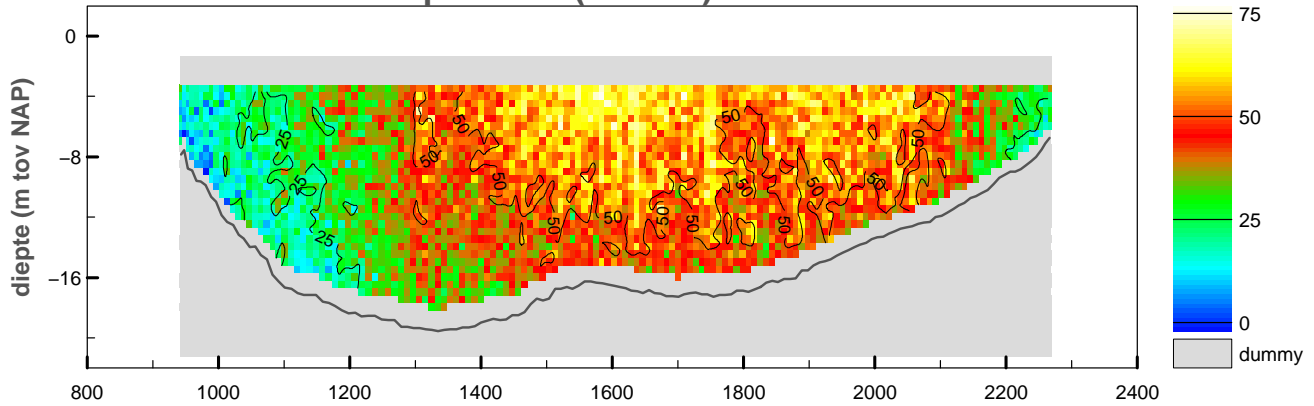

snelheid evenwijdig aan de raai (cm/sec)

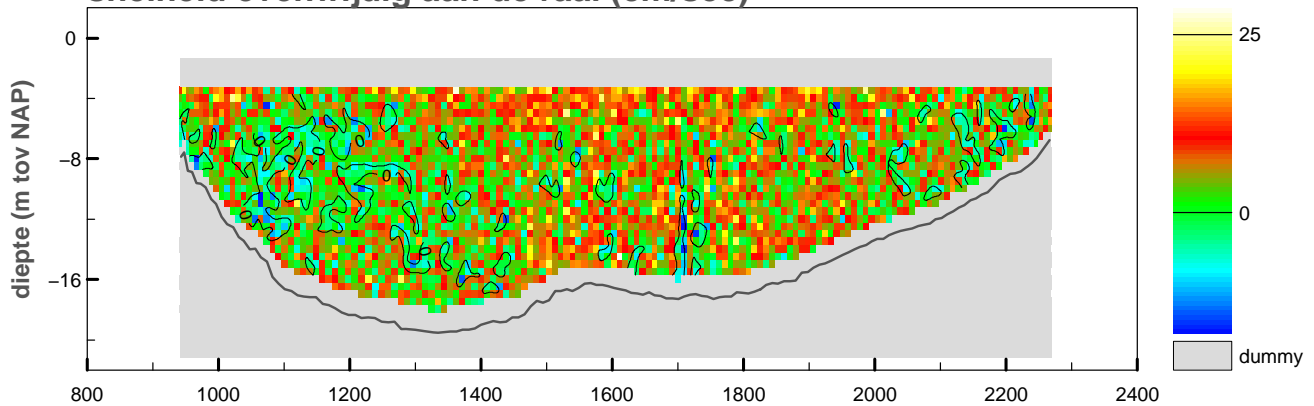

vertikale snelheid (cm/sec)

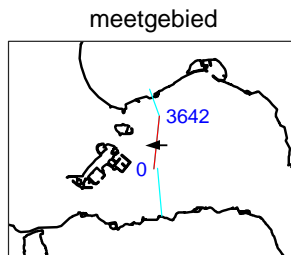
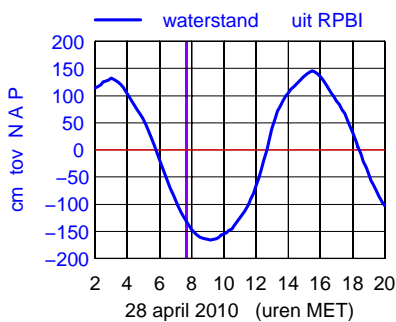
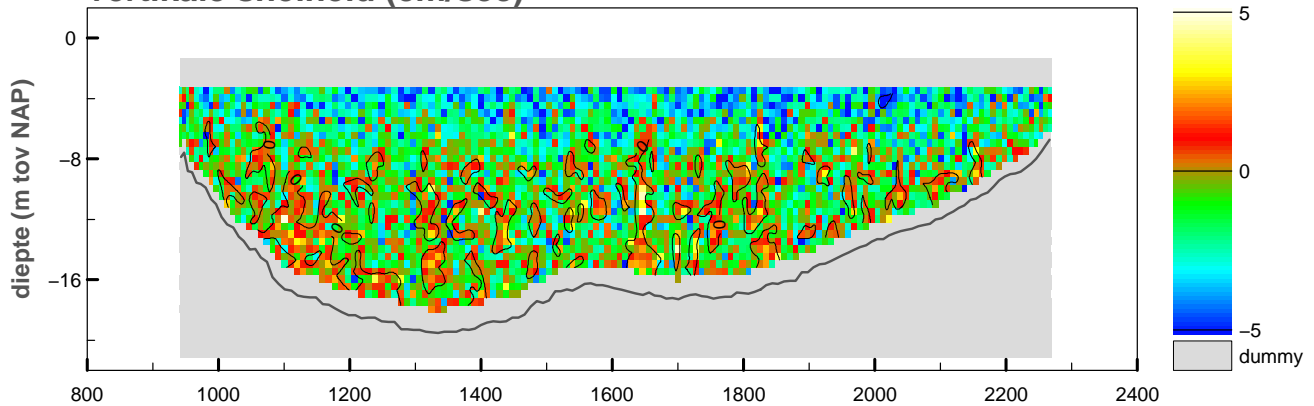

maximum gemiddelde stroom-
 snelheid in de vertikaal

afstand uit nulpunt : 1638 m
 stroomsnelheid : 61 cm/sec
 stroomrichting : 270°

doorstroomoppervlak : -18605 m²
 raaidebiet : 7843 m³/sec

snelheid loodrecht op de raai (cm/sec)

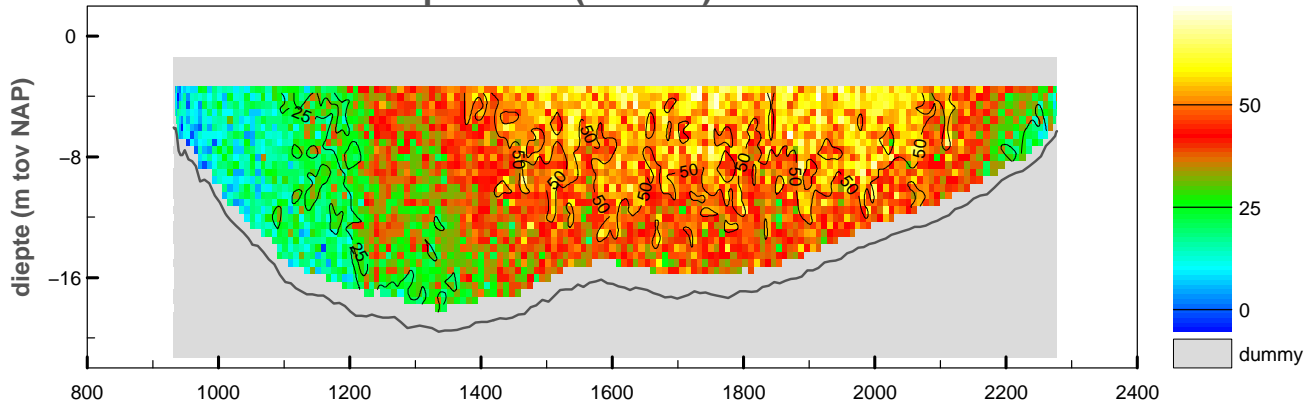

snelheid evenwijdig aan de raai (cm/sec)

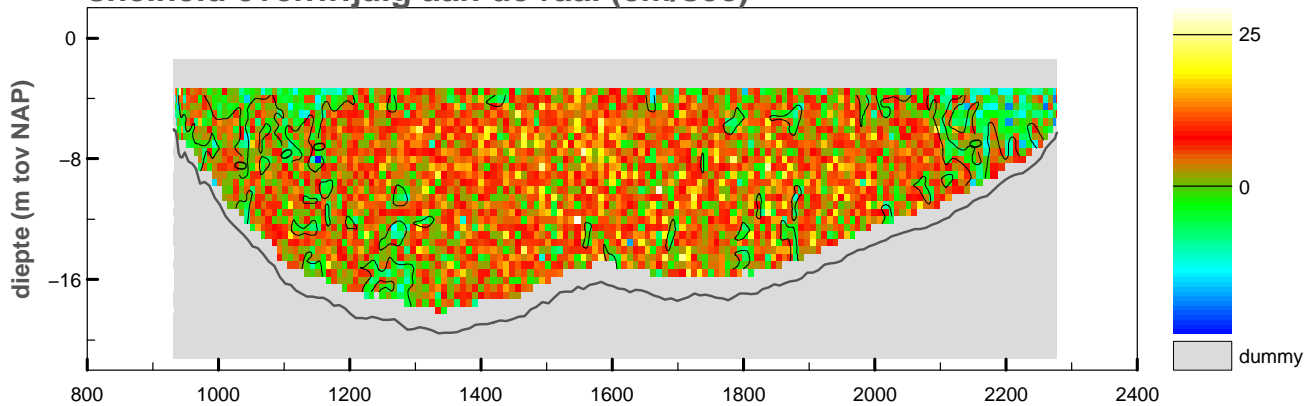

vertikale snelheid (cm/sec)

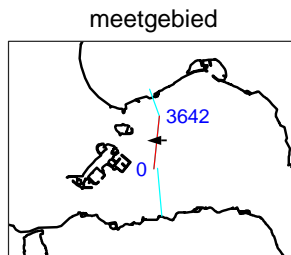
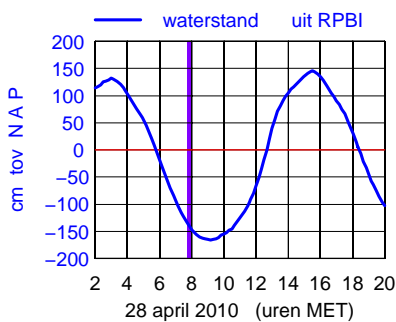
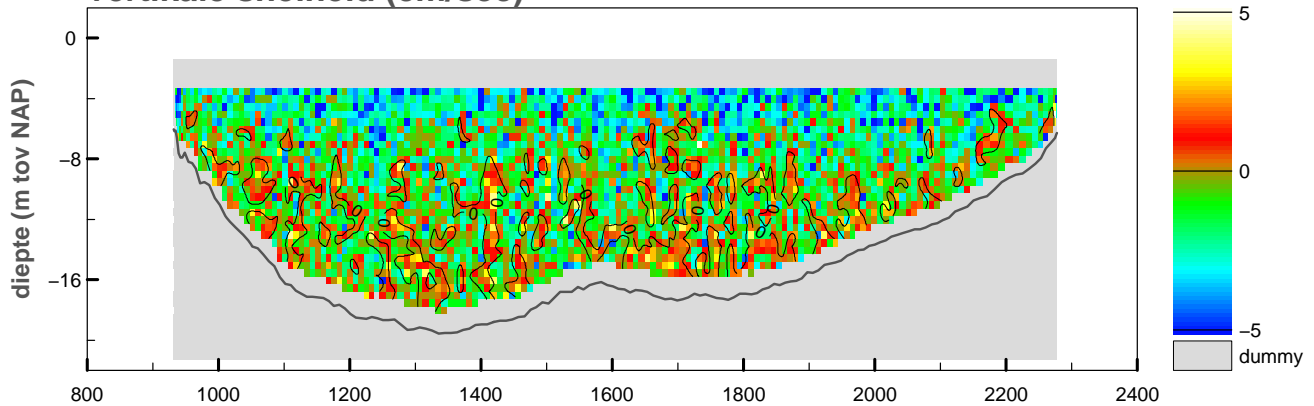

maximum gemiddelde stroom-
 snelheid in de vertikaal

afstand uit nulpunt : 1974 m

stroomsnelheid : 55 cm/sec

stroomrichting : 270°

doorstroomoppervlak : -18628 m²

raaidebiet : 7281 m³/sec

snelheid loodrecht op de raai (cm/sec)

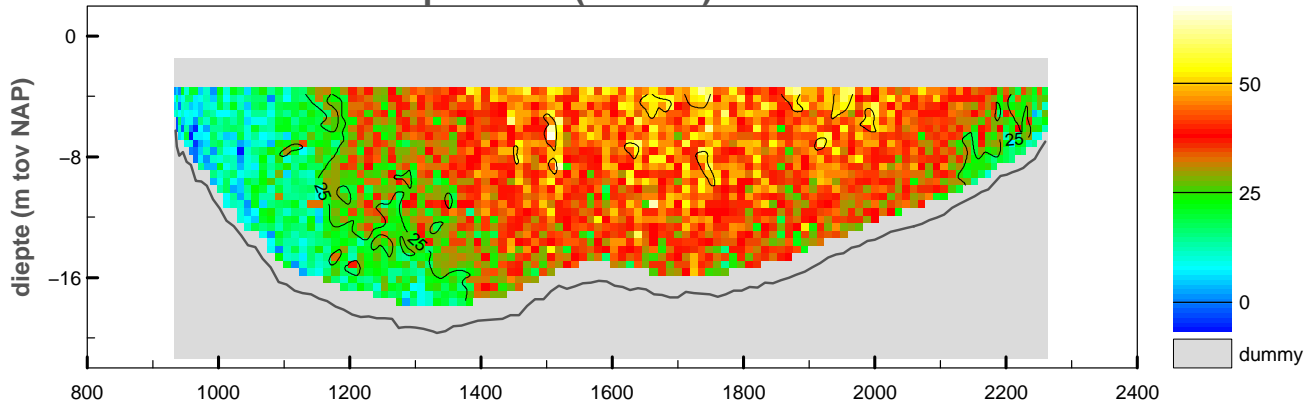

snelheid evenwijdig aan de raai (cm/sec)

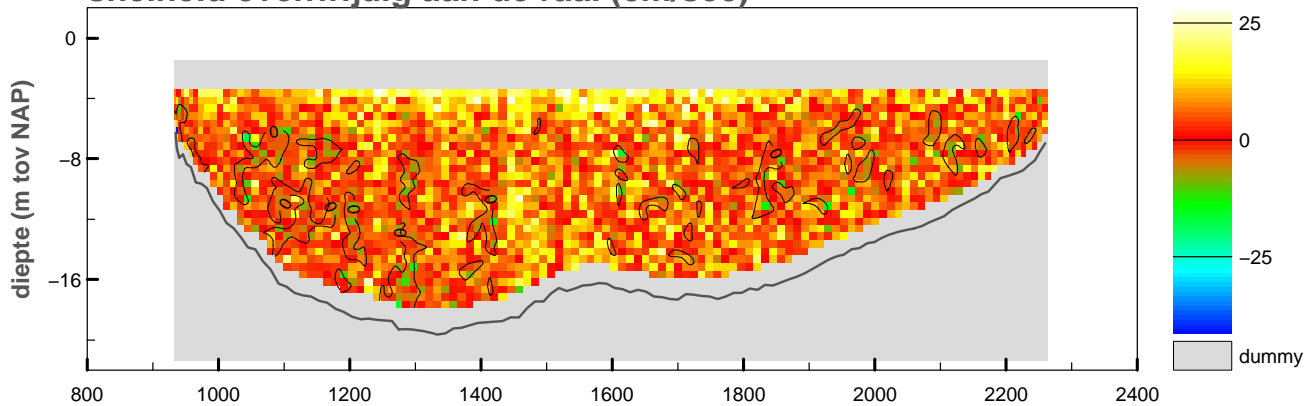

vertikale snelheid (cm/sec)

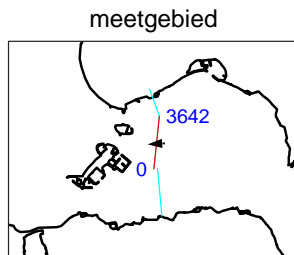
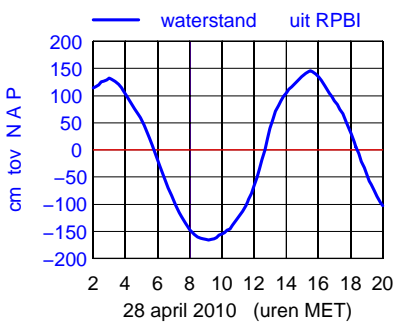
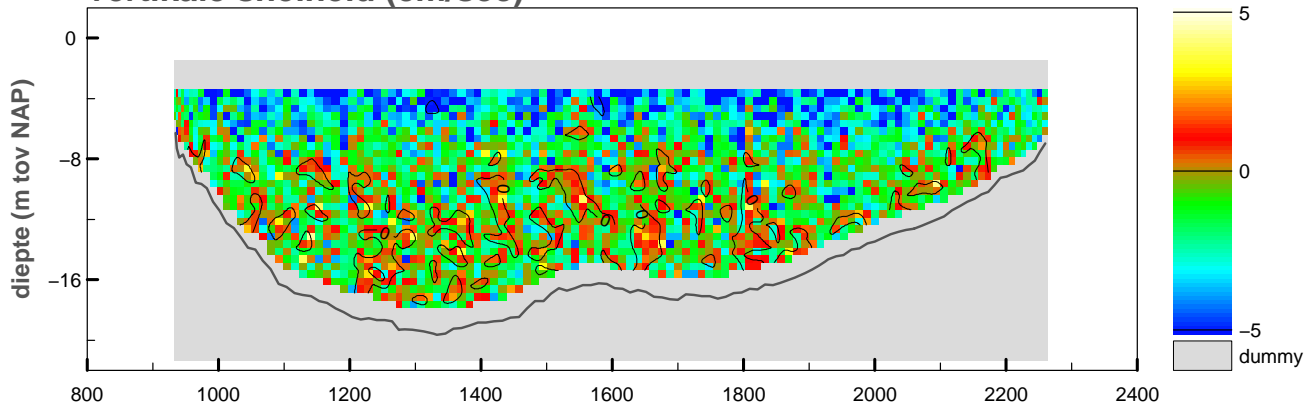

maximum gemiddelde stroom-
 snelheid in de vertikaal

afstand uit nulpunt : 1736 m

stroomsnelheid : 48 cm/sec

stroomrichting : 267°

doorstroomoppervlak : -18349 m²

raaidebiet : 5963 m³/sec

snelheid loodrecht op de raai (cm/sec)

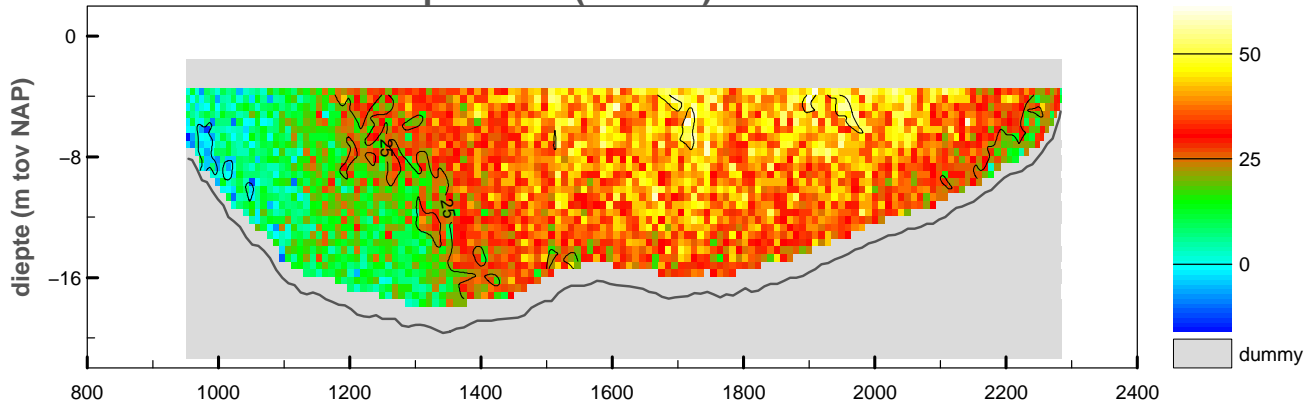

snelheid evenwijdig aan de raai (cm/sec)

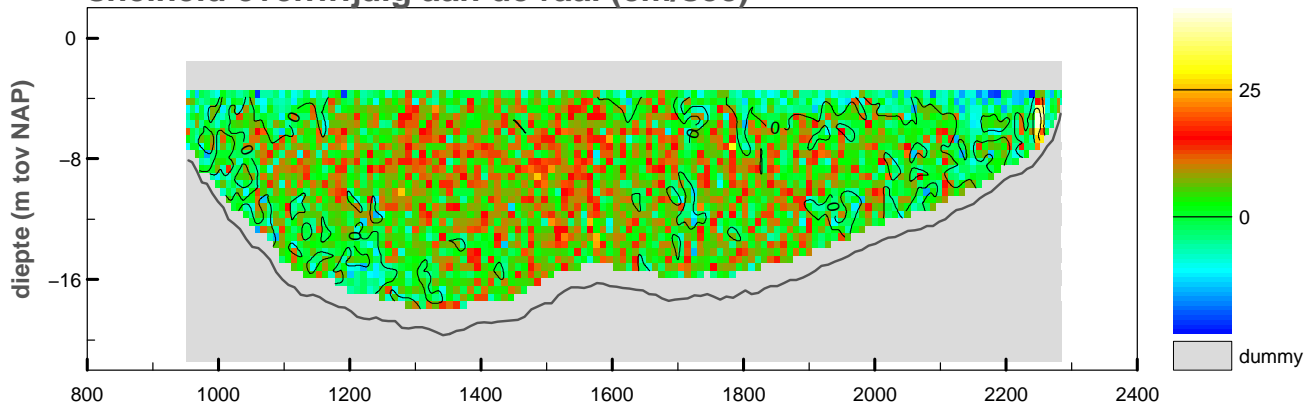

vertikale snelheid (cm/sec)

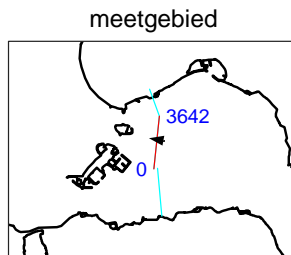
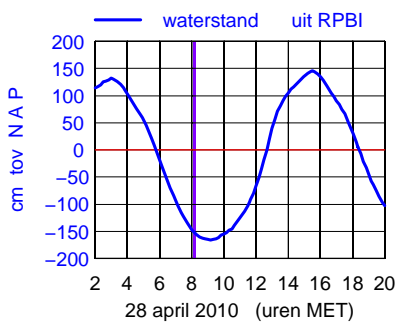
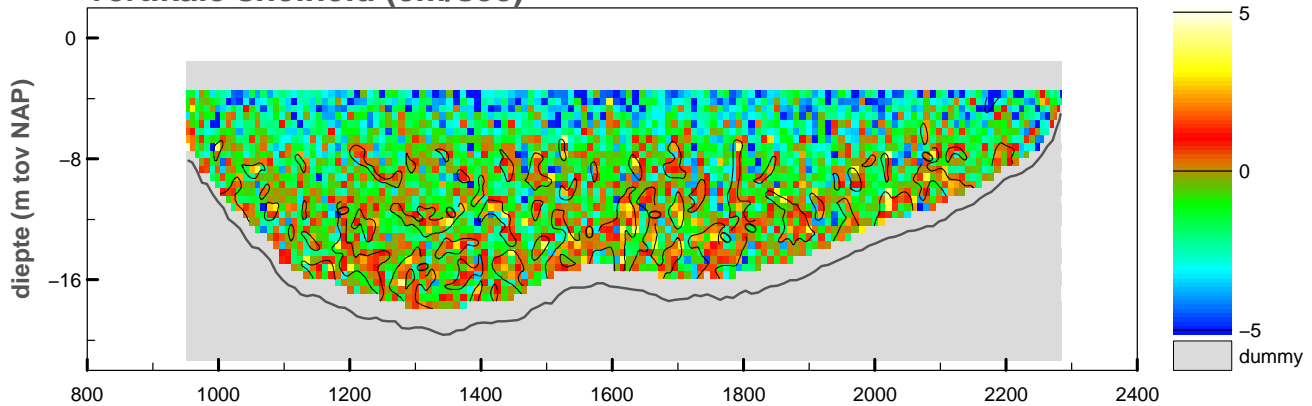

maximum gemiddelde stroom-
 snelheid in de vertikaal

afstand uit nulpunt : 2031 m

stroomsnelheid : 44 cm/sec

stroomrichting : 281°

doorstroomoppervlak : -18320 m²

raaidebiet : 5333 m³/sec

snelheid loodrecht op de raai (cm/sec)

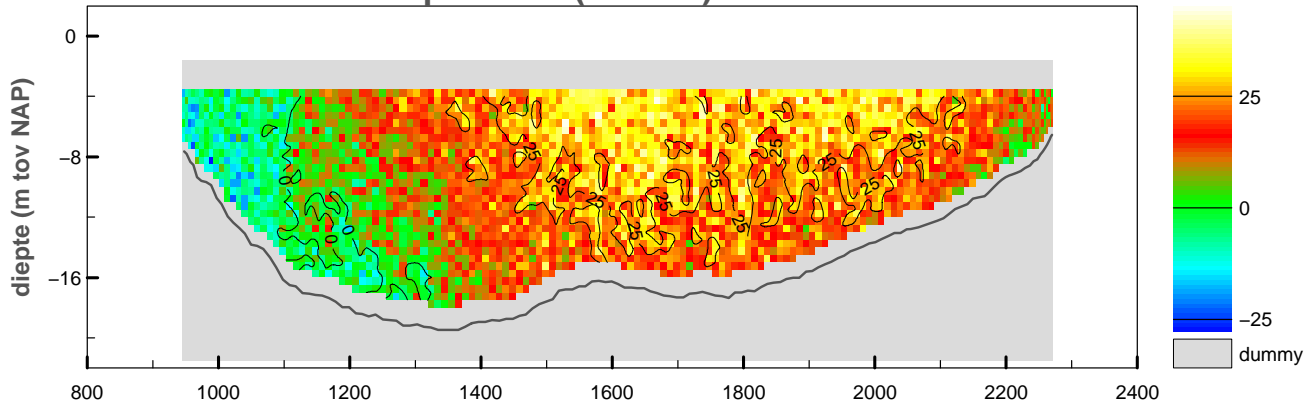

snelheid evenwijdig aan de raai (cm/sec)

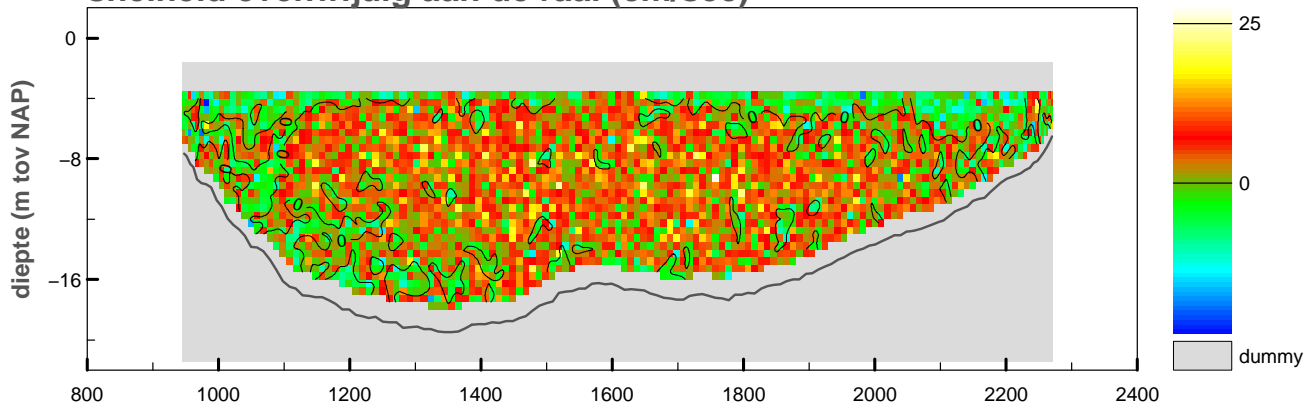

vertikale snelheid (cm/sec)

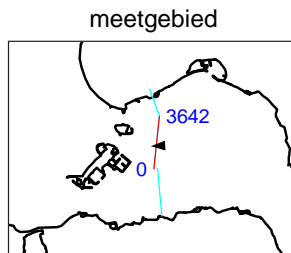
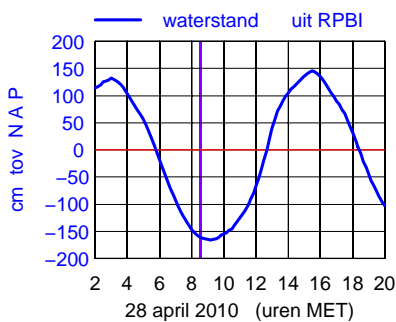
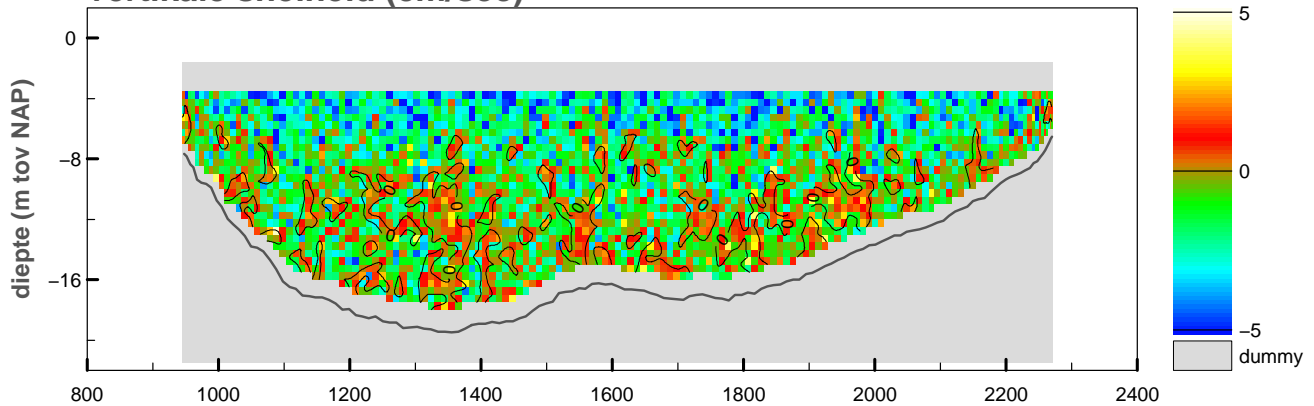

maximum gemiddelde stroom-
snelheid in de verticaleal

afstand uit nulpunt : 1579 m

stroomsnelheid : 31 cm/sec

stroomrichting : 267°

doorstroomoppervlak : -18208 m²

raaidebiet : 3017 m³/sec

snelheid loodrecht op de raai (cm/sec)

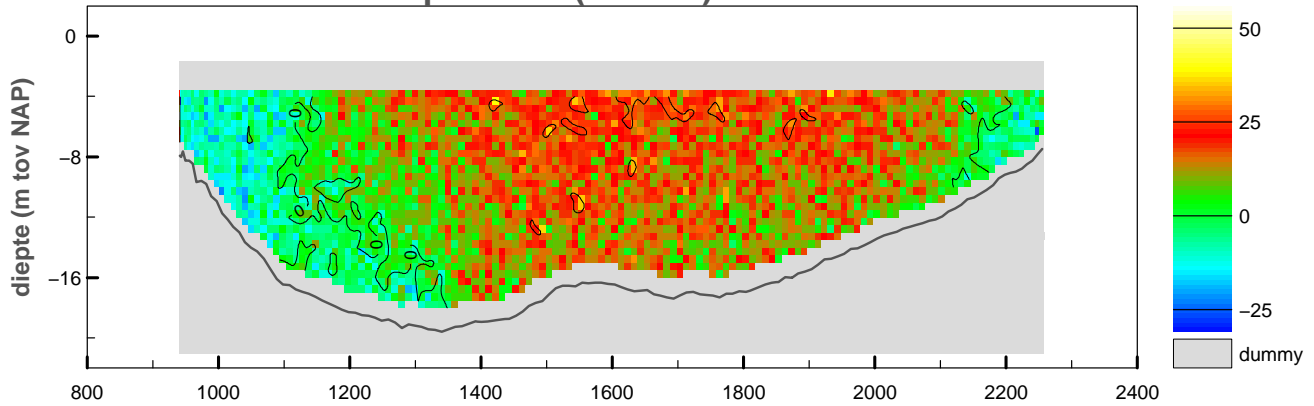

snelheid evenwijdig aan de raai (cm/sec)

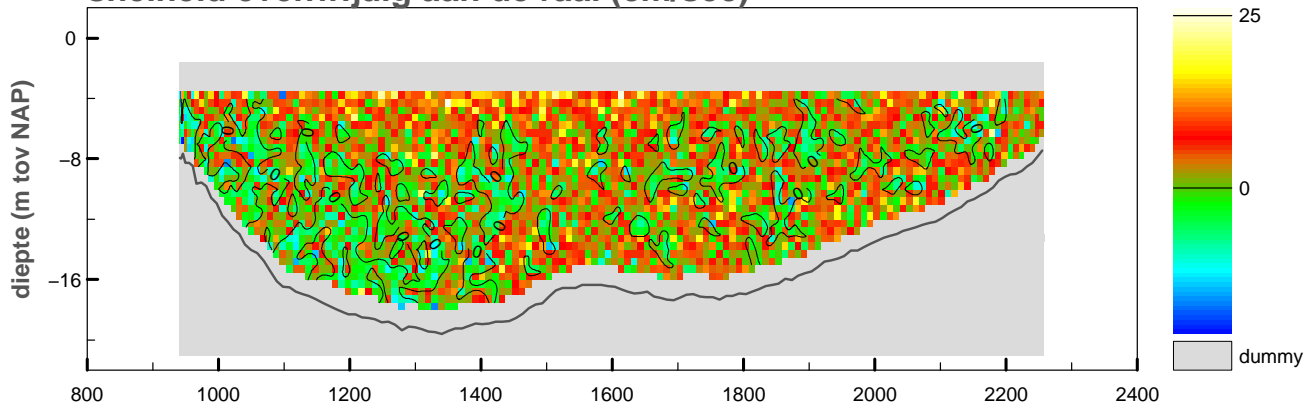

vertikale snelheid (cm/sec)

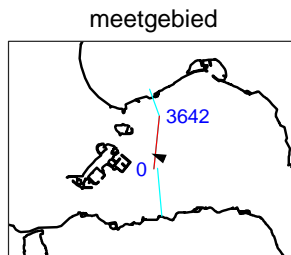
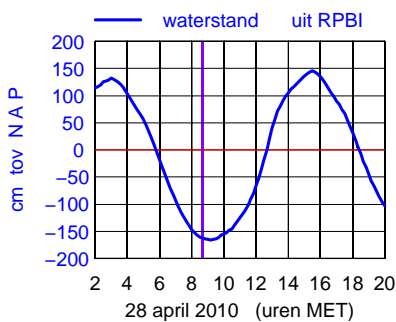
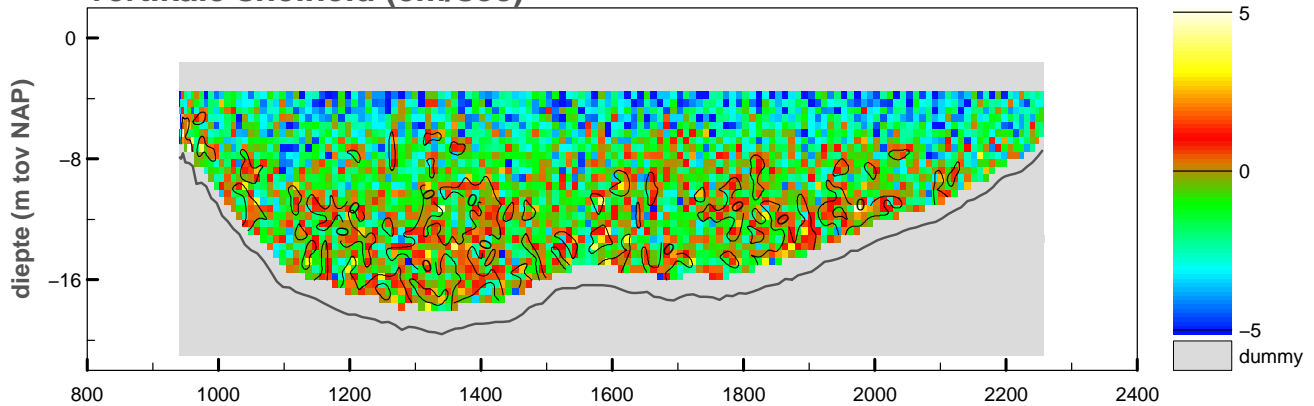

maximum gemiddelde stroom-
 snelheid in de vertikaal

afstand uit nulpunt : 941 m
 stroomsnelheid : 23 cm/sec
 stroomrichting : 292°

doorstroomoppervlak : -18133 m²
 raaidebiet : 1762 m³/sec

snelheid loodrecht op de raai (cm/sec)

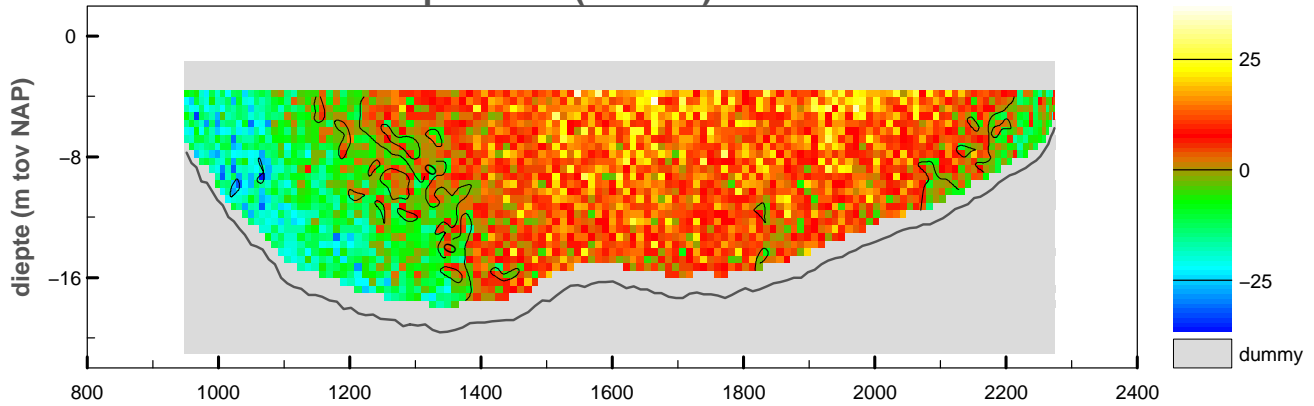

snelheid evenwijdig aan de raai (cm/sec)

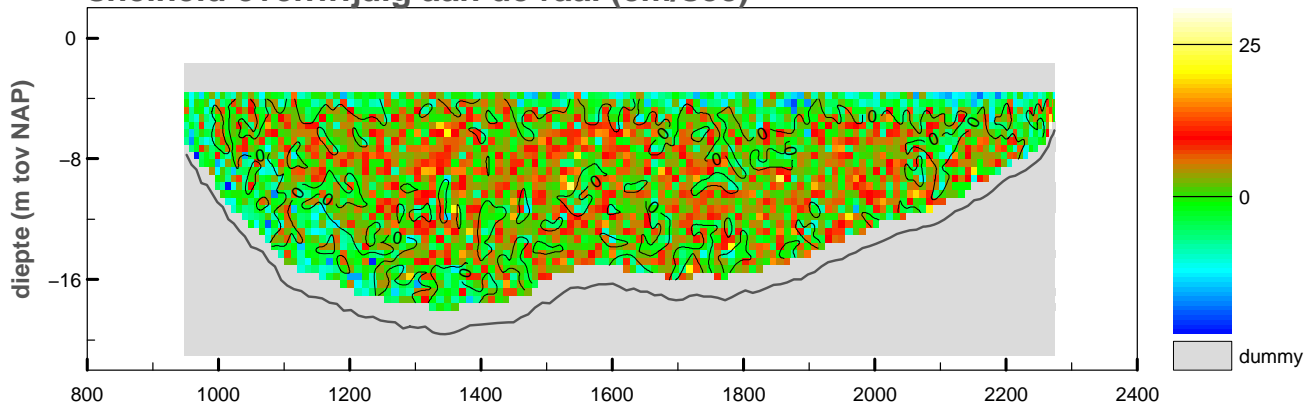

vertikale snelheid (cm/sec)

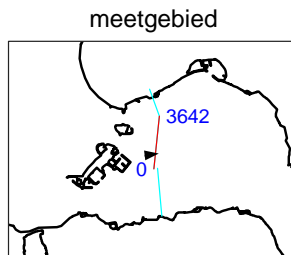
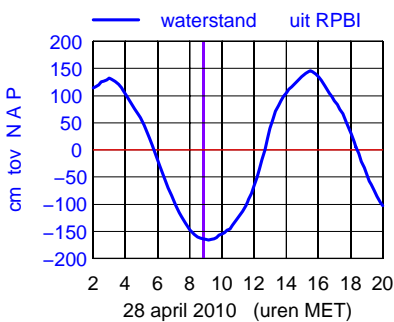
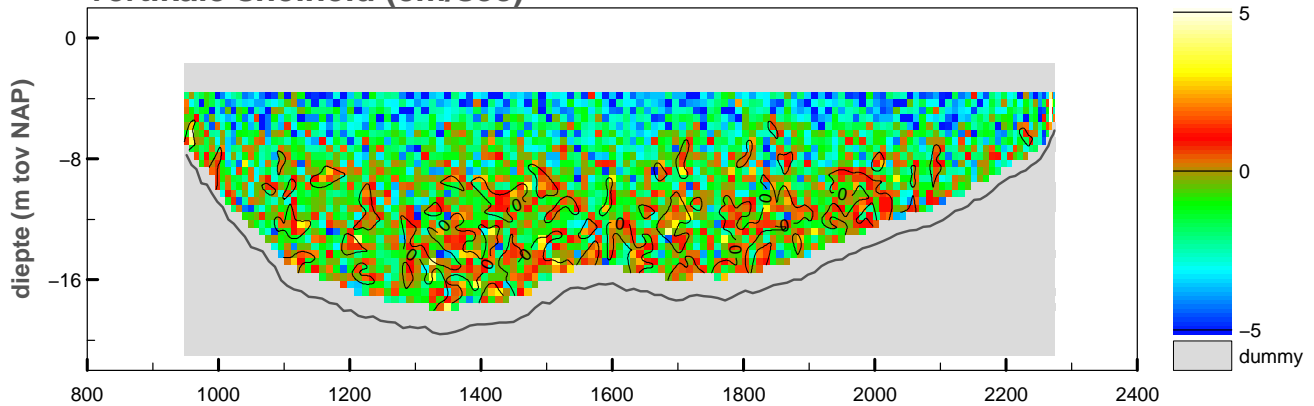

maximum gemiddelde stroom-
 snelheid in de vertikaal

afstand uit nulpunt : 1023 m

stroomsnelheid : 19 cm/sec

stroomrichting : 82°

doorstroomoppervlak : -18154 m²

raaidebiet : 662 m³/sec

snelheid loodrecht op de raai (cm/sec)

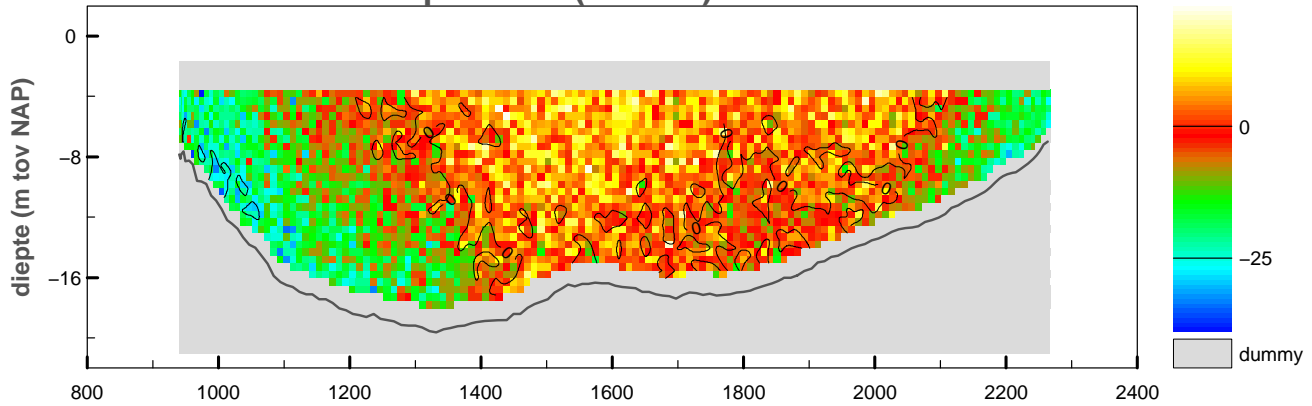

snelheid evenwijdig aan de raai (cm/sec)

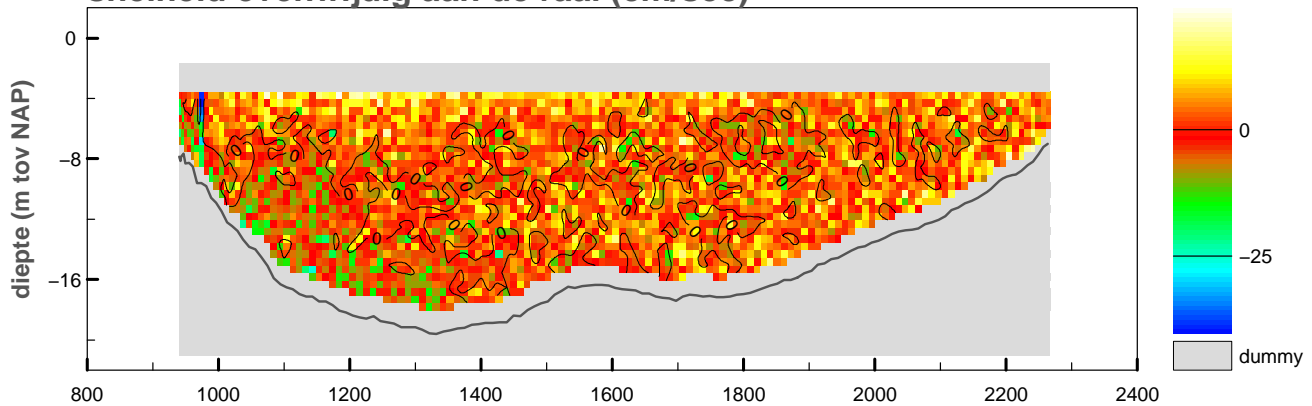

vertikale snelheid (cm/sec)

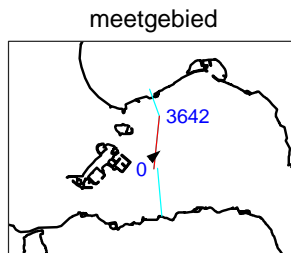
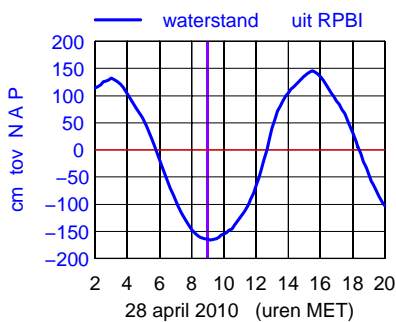
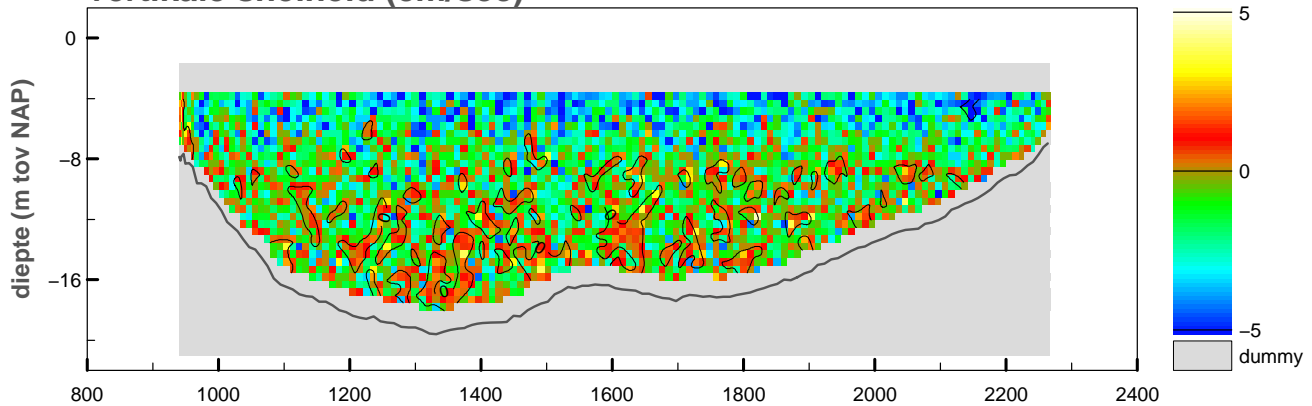

maximum gemiddelde stroom-
snelheid in de verticaleal

afstand uit nulpunt : 974 m

stroomsnelheid : 38 cm/sec

stroomrichting : 50°

doorstroomoppervlak : -18135 m²

raaidebiet : -541 m³/sec

snelheid loodrecht op de raai (cm/sec)

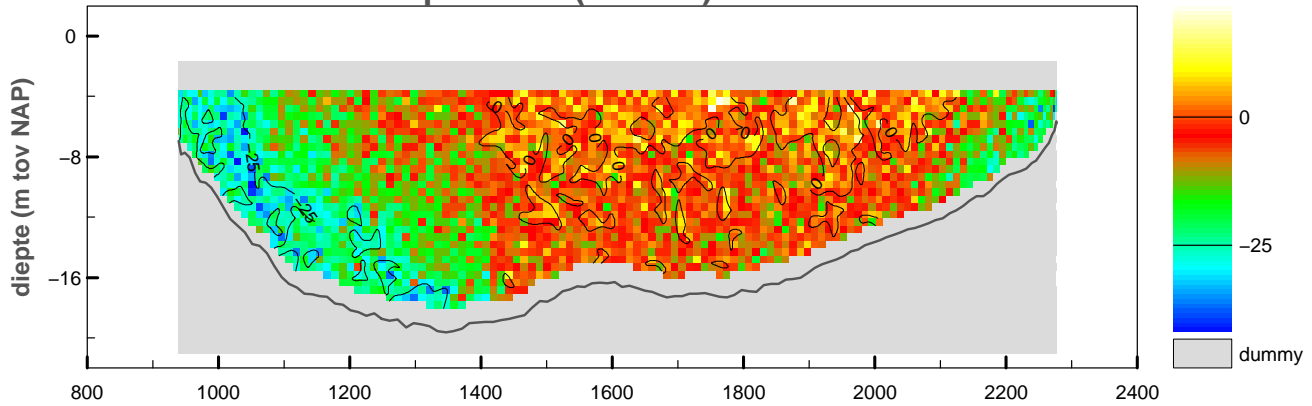

snelheid evenwijdig aan de raai (cm/sec)

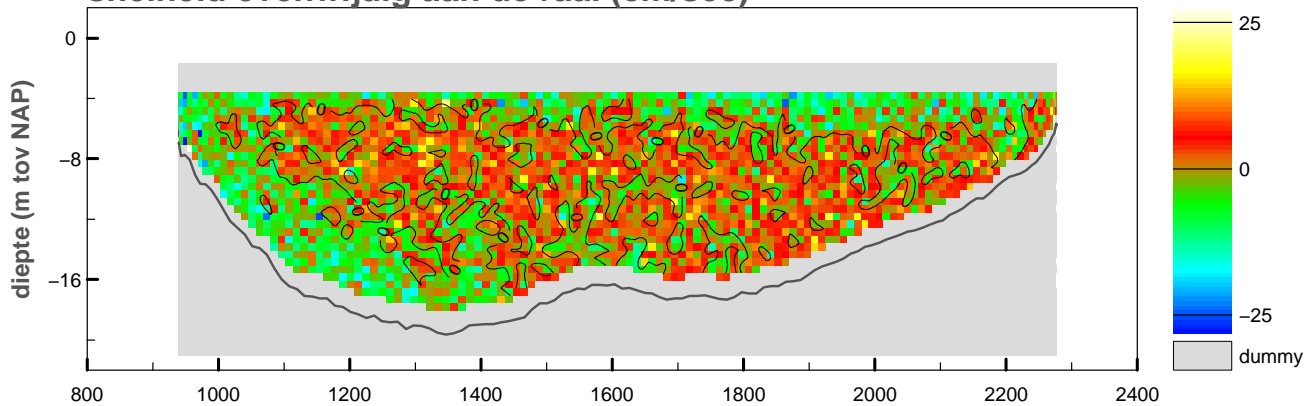

vertikale snelheid (cm/sec)

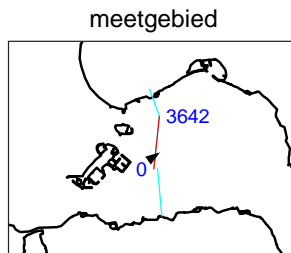
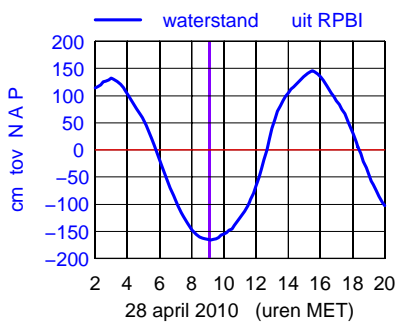
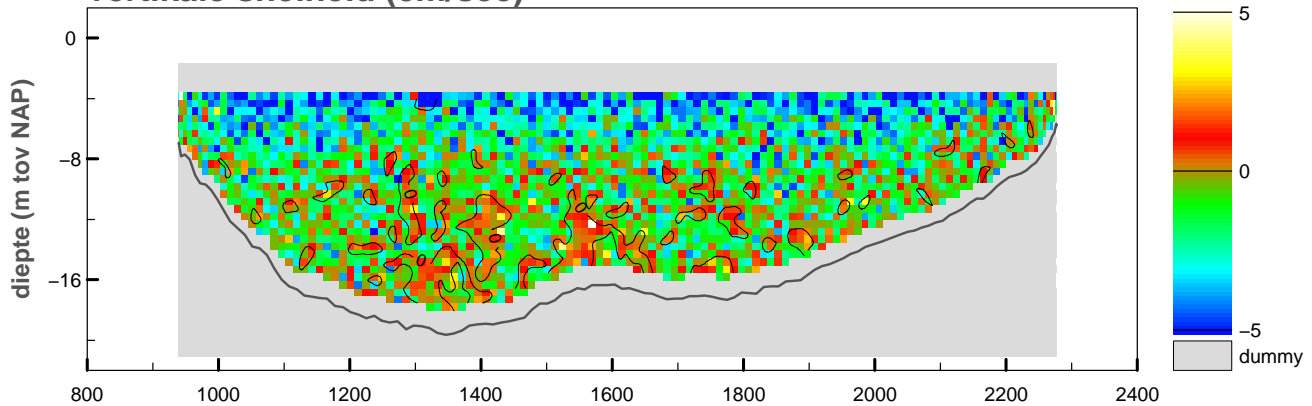

maximum gemiddelde stroom-
 snelheid in de vertikaal

afstand uit nulpunt : 949 m
 stroomsnelheid : 29 cm/sec
 stroomrichting : 53°

doorstroomoppervlak : -18215 m²
 raaidebiet : -1491 m³/sec

snelheid loodrecht op de raai (cm/sec)

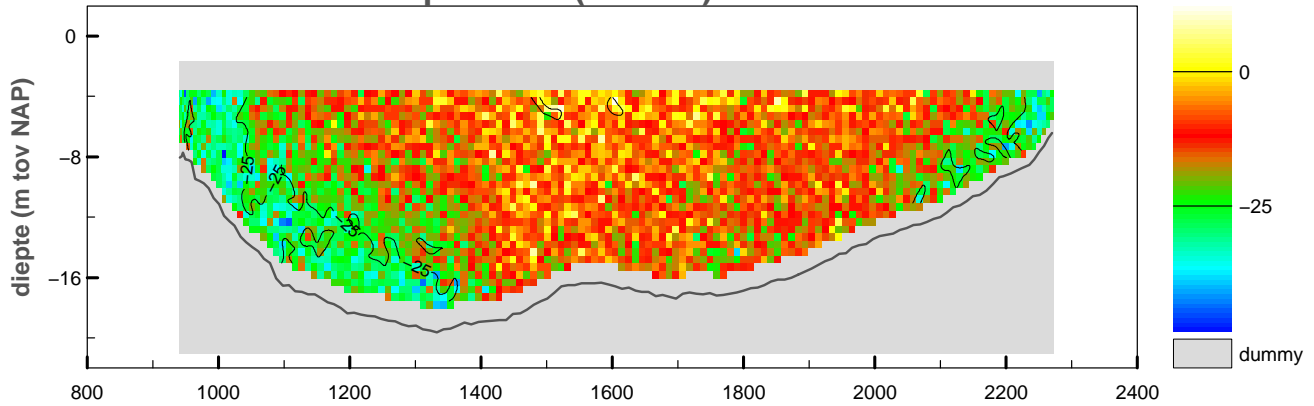

snelheid evenwijdig aan de raai (cm/sec)

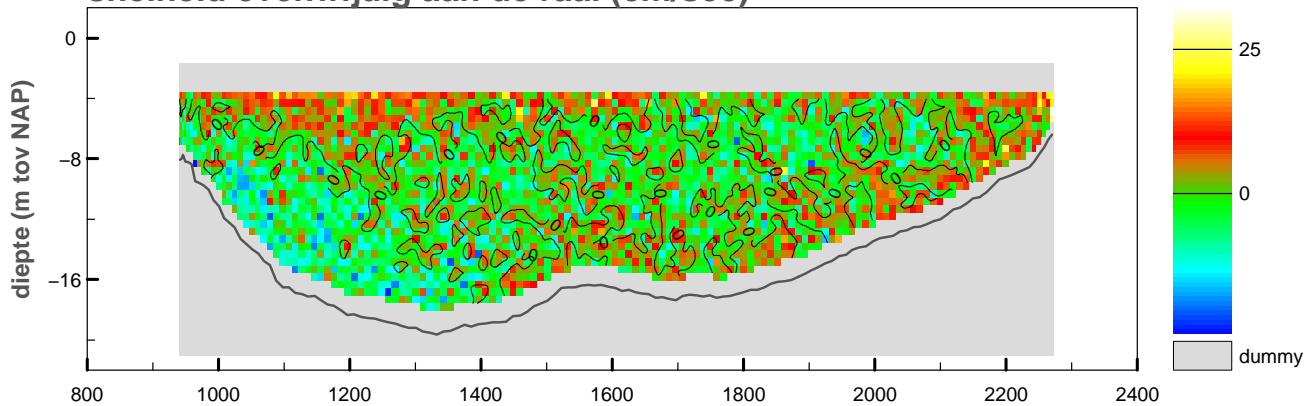

vertikale snelheid (cm/sec)

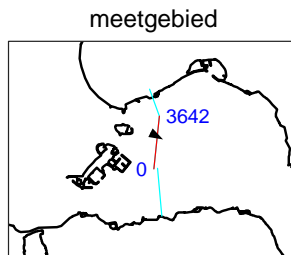
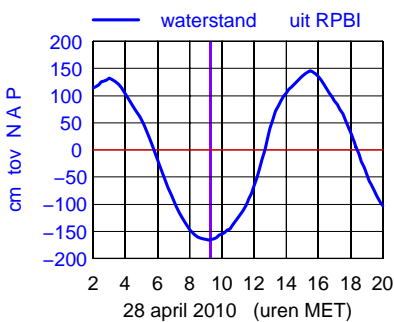
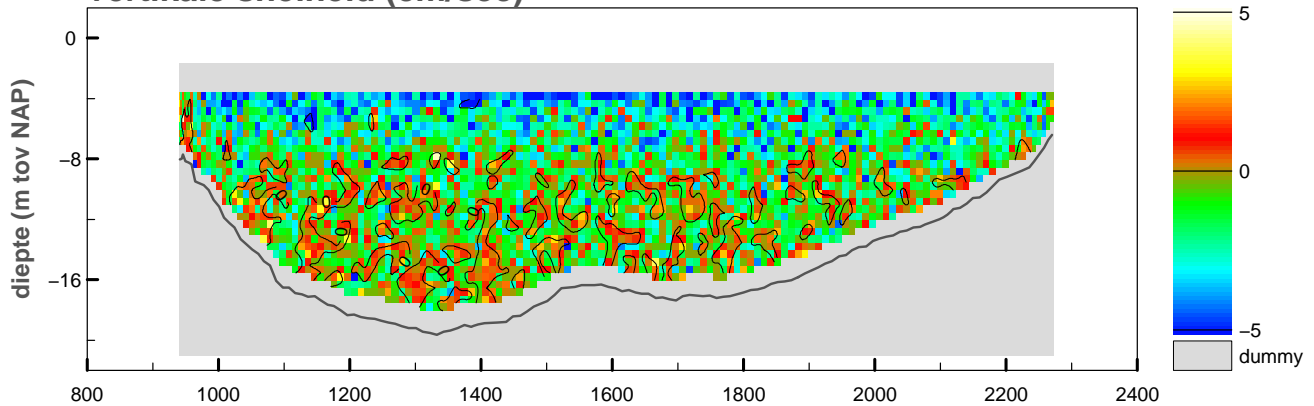

maximum gemiddelde stroom-
 snelheid in de vertikaal

afstand uit nulpunt : 2250 m

stroomsnelheid : 37 cm/sec

stroomrichting : 118°

doorstroomoppervlak : -18161 m²

raaidebiet : -2651 m³/sec

snelheid loodrecht op de raai (cm/sec)

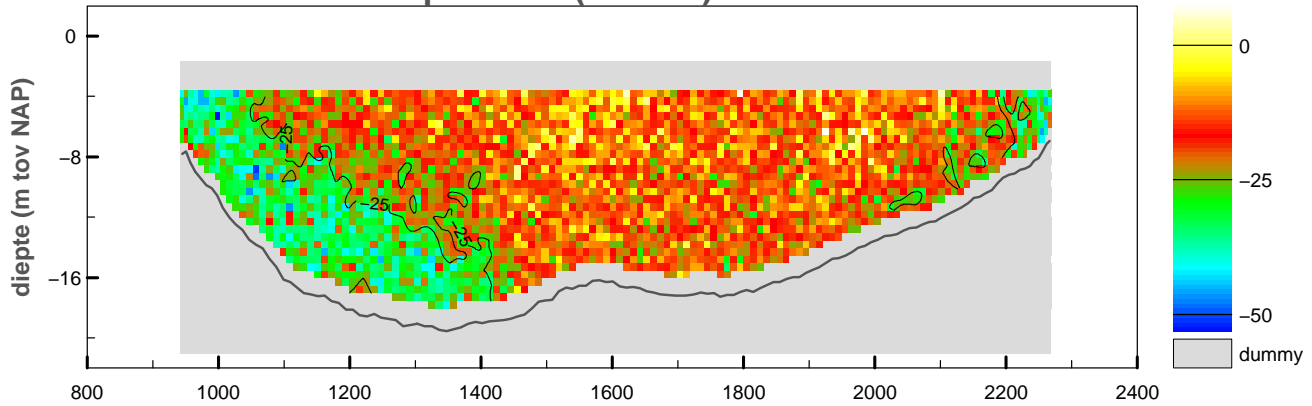

snelheid evenwijdig aan de raai (cm/sec)

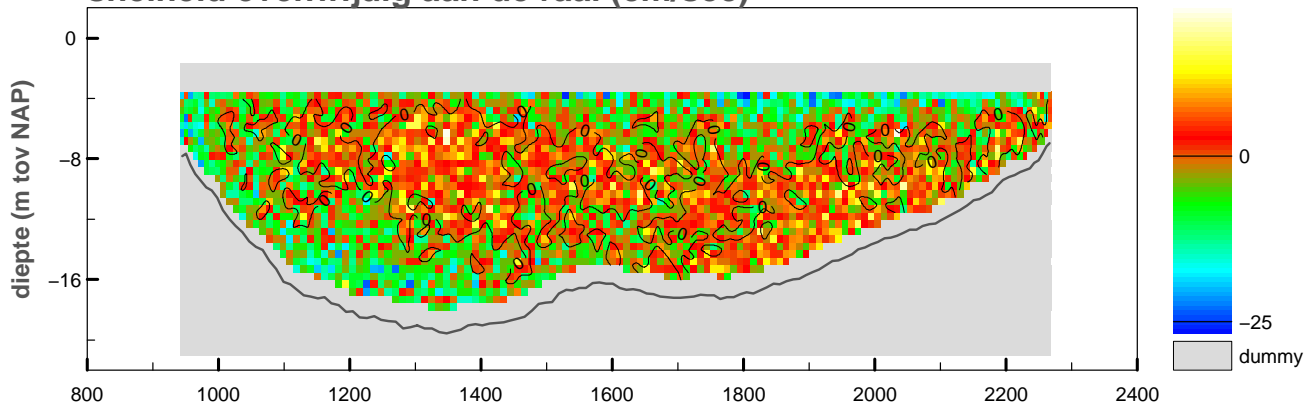

vertikale snelheid (cm/sec)

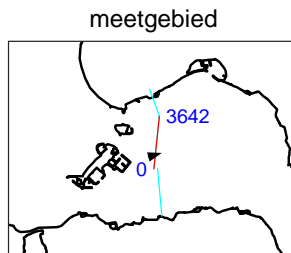
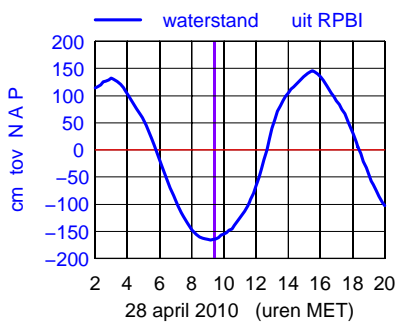
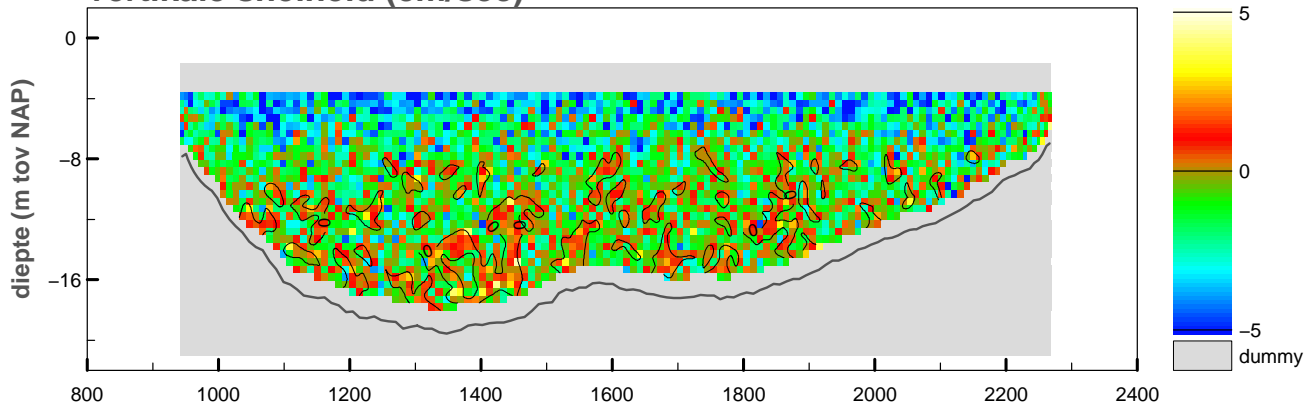

maximum gemiddelde stroom-
snelheid in de vertikaal

afstand uit nulpunt : 973 m

stroomsnelheid : 37 cm/sec

stroomrichting : 74°

doorstroomoppervlak : -18126 m²

raaidebiet : -3335 m³/sec

snelheid loodrecht op de raai (cm/sec)

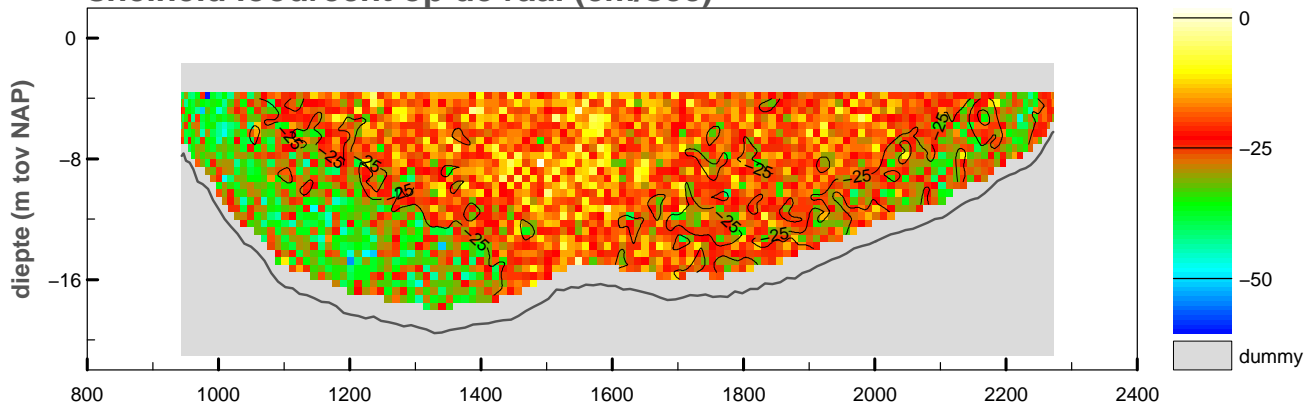

snelheid evenwijdig aan de raai (cm/sec)

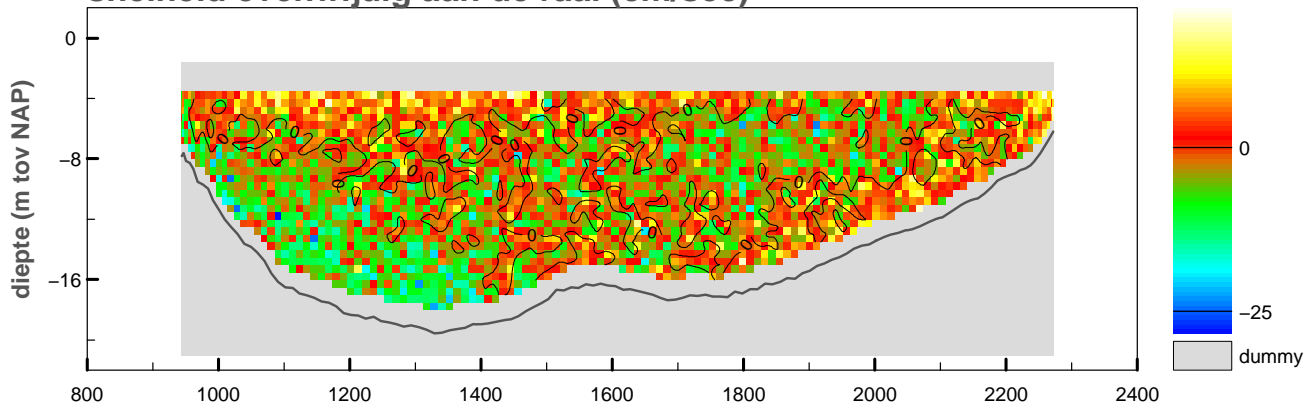

vertikale snelheid (cm/sec)

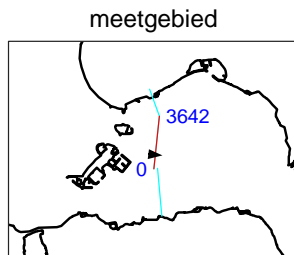
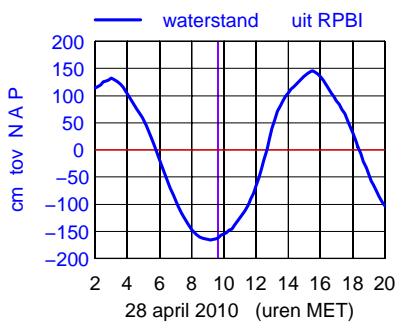
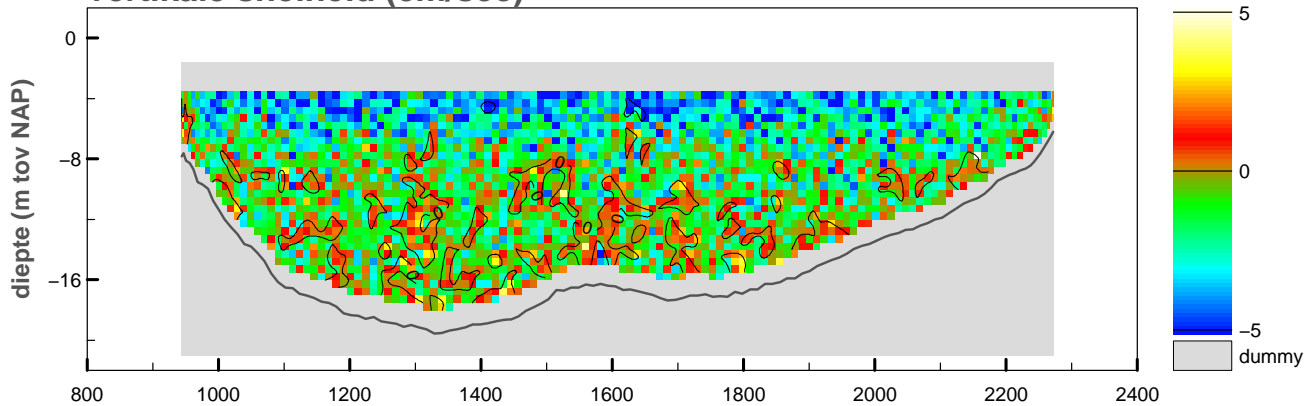

maximum gemiddelde stroom-
 snelheid in de vertikaal

afstand uit nulpunt : 984 m
 stroomsnelheid : 40 cm/sec
 stroomrichting : 95°

doorstroomoppervlak : -18164 m²
 raaidebiet : -4187 m³/sec

snelheid loodrecht op de raai (cm/sec)

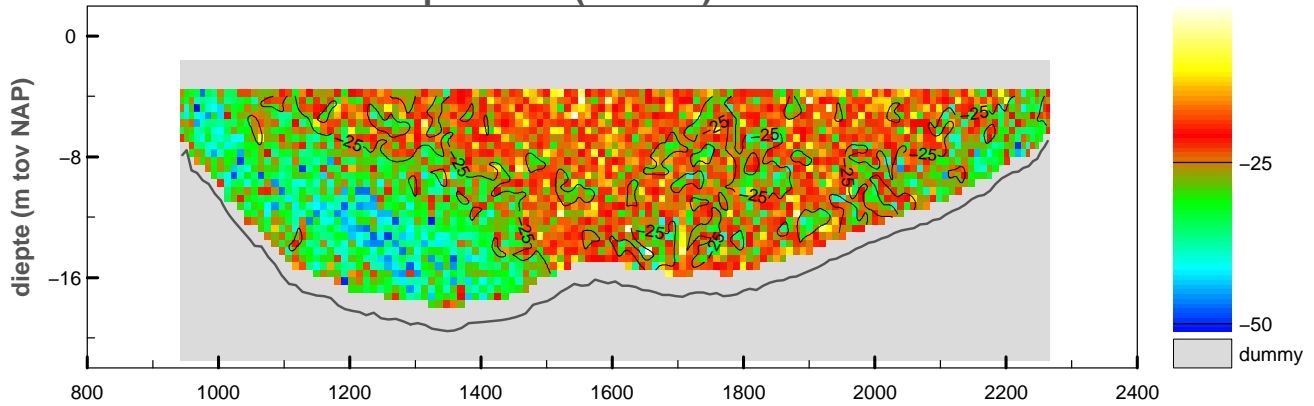

snelheid evenwijdig aan de raai (cm/sec)

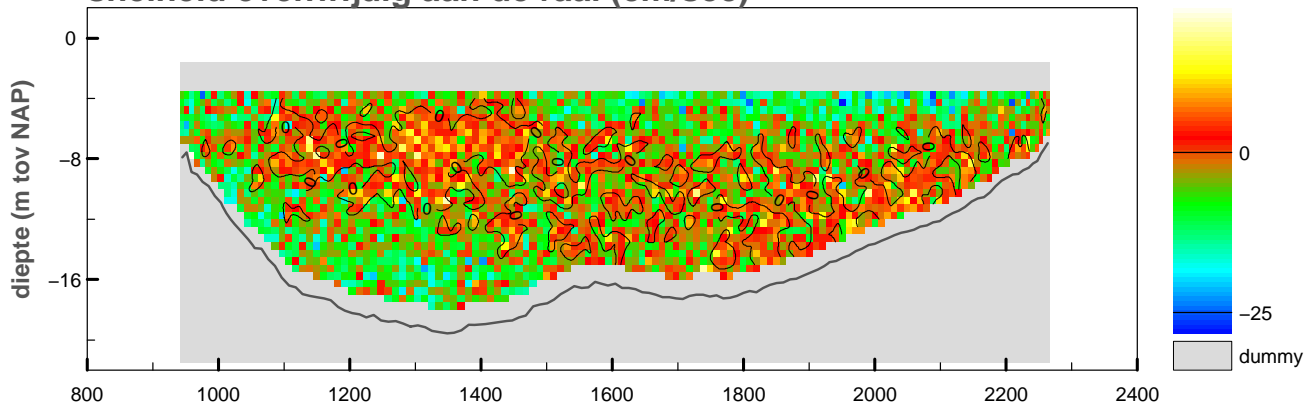

vertikale snelheid (cm/sec)

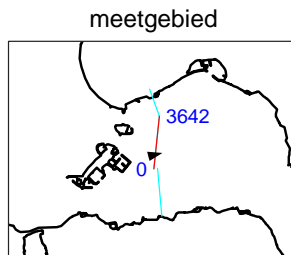
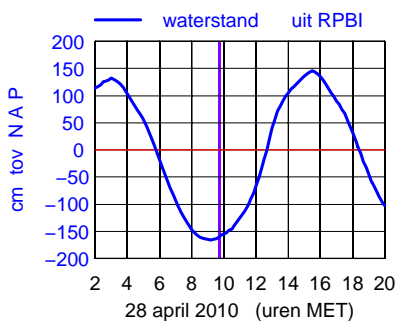
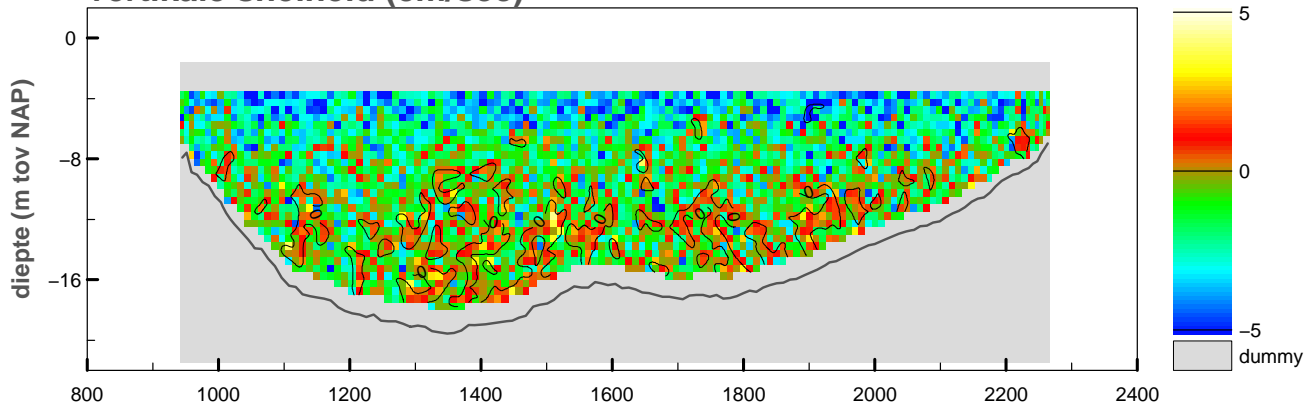

maximum gemiddelde stroom-
 snelheid in de vertikaal

afstand uit nulpunt : 976 m
 stroomsnelheid : 39 cm/sec
 stroomrichting : 77°

doorstroomoppervlak : -18144 m²
 raaidebiet : -4489 m³/sec

snelheid loodrecht op de raai (cm/sec)

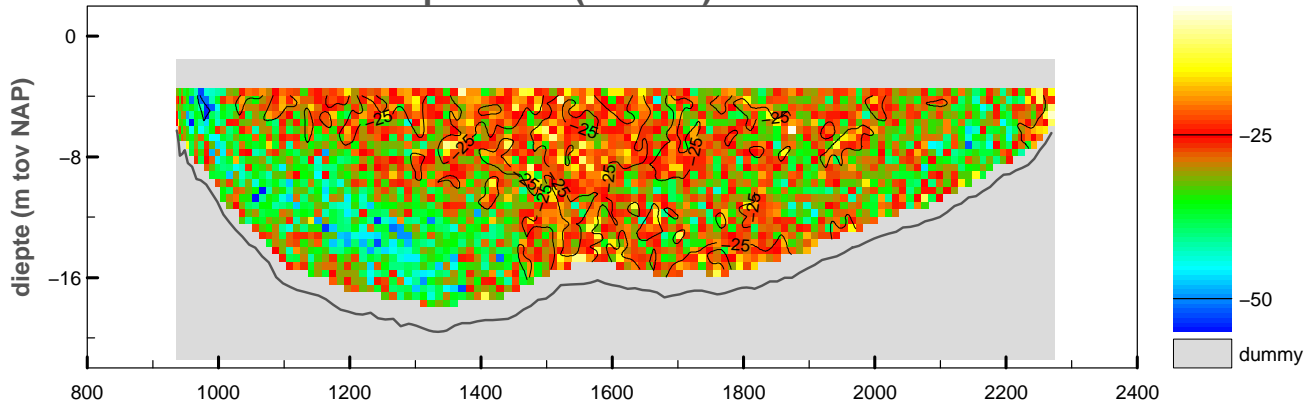

snelheid evenwijdig aan de raai (cm/sec)

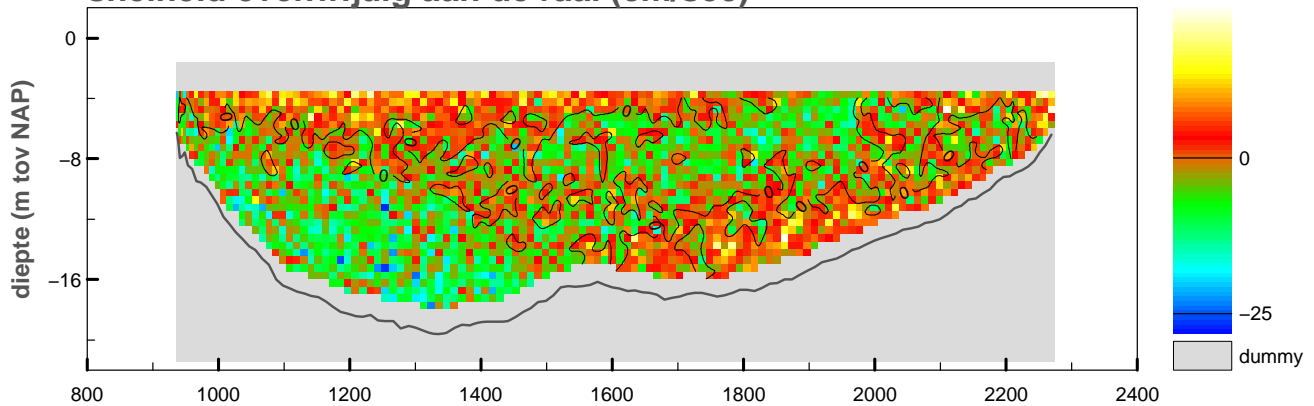

vertikale snelheid (cm/sec)

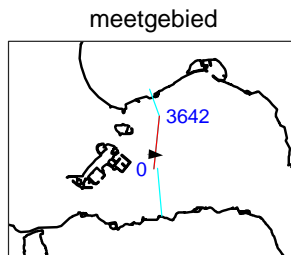
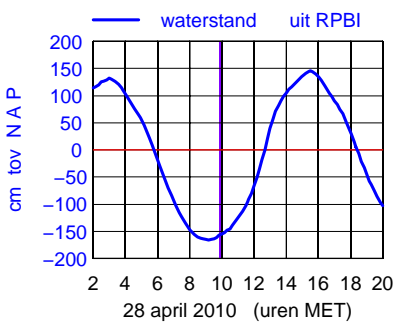
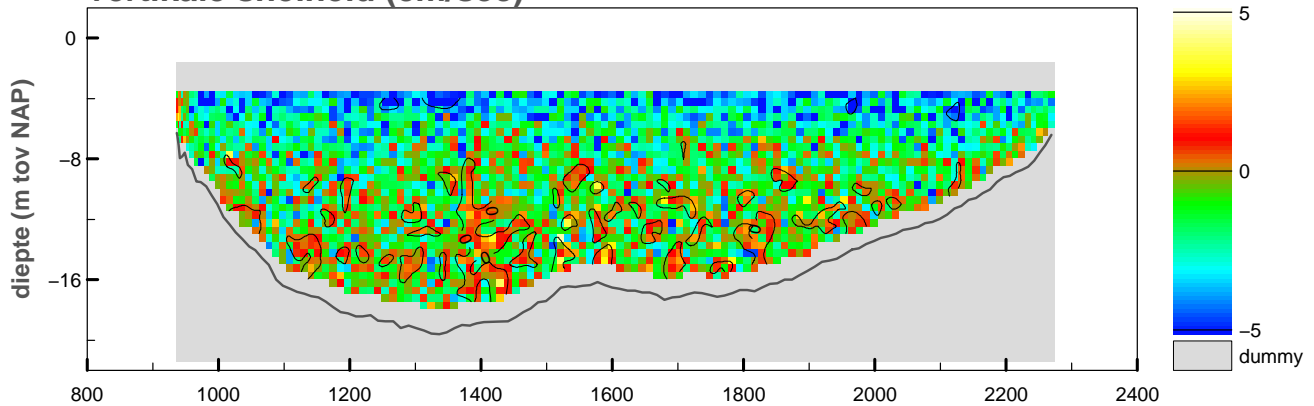

maximum gemiddelde stroom-
 snelheid in de vertikaal

afstand uit nulpunt : 973 m

stroomsnelheid : 42 cm/sec

stroomrichting : 95°

doorstroomoppervlak : -18239 m²

raaidebiet : -5157 m³/sec

snelheid loodrecht op de raai (cm/sec)

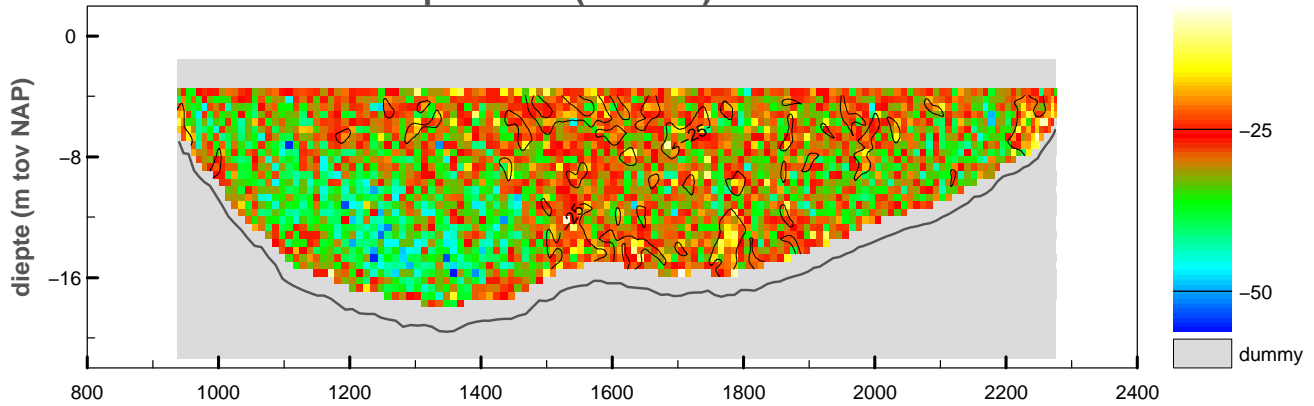

snelheid evenwijdig aan de raai (cm/sec)

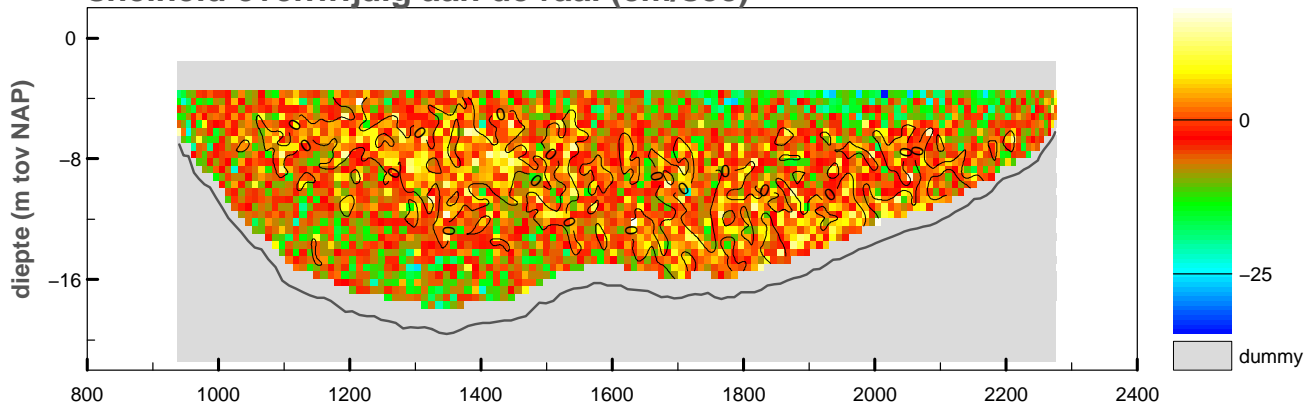

vertikale snelheid (cm/sec)

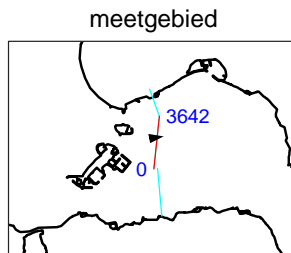
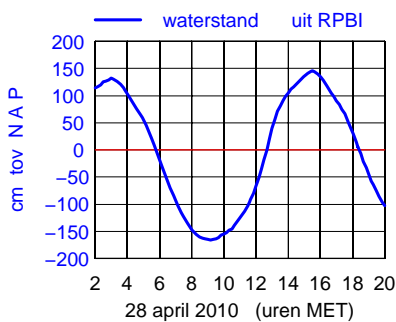
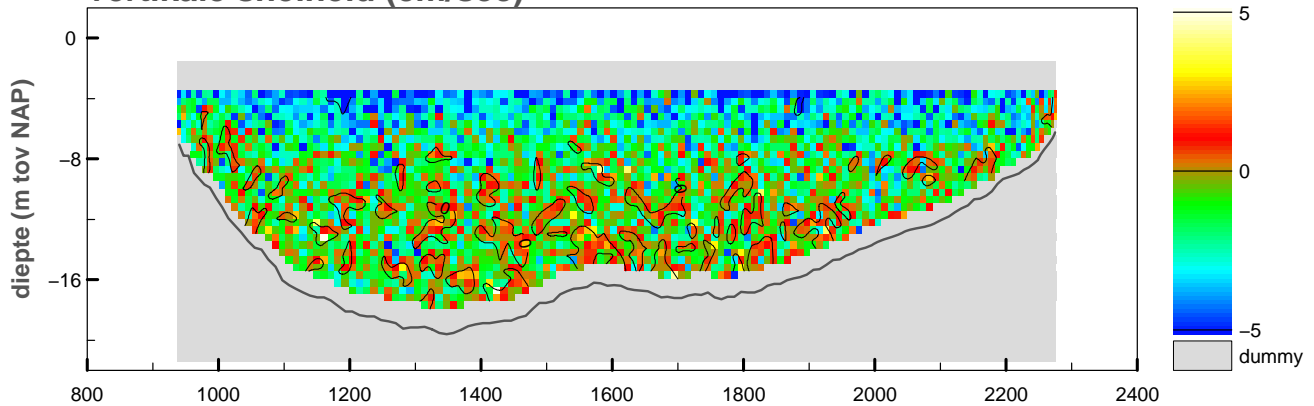

maximum gemiddelde stroom-
snelheid in de vertikaal

afstand uit nulpunt : 2178 m

stroomsnelheid : 36 cm/sec

stroomrichting : 82°

doorstroomoppervlak : -18308 m²

raaidebiet : -5282 m³/sec

snelheid loodrecht op de raai (cm/sec)

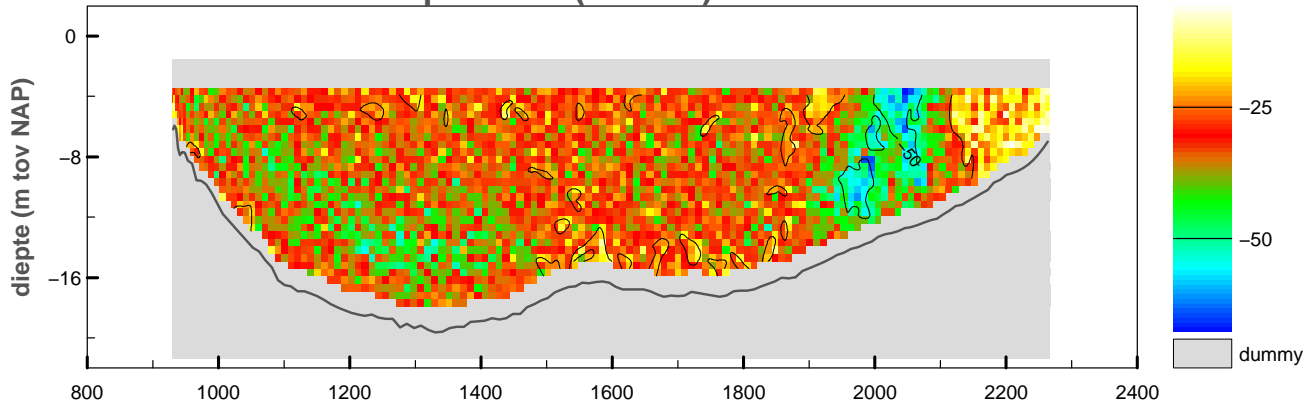

snelheid evenwijdig aan de raai (cm/sec)

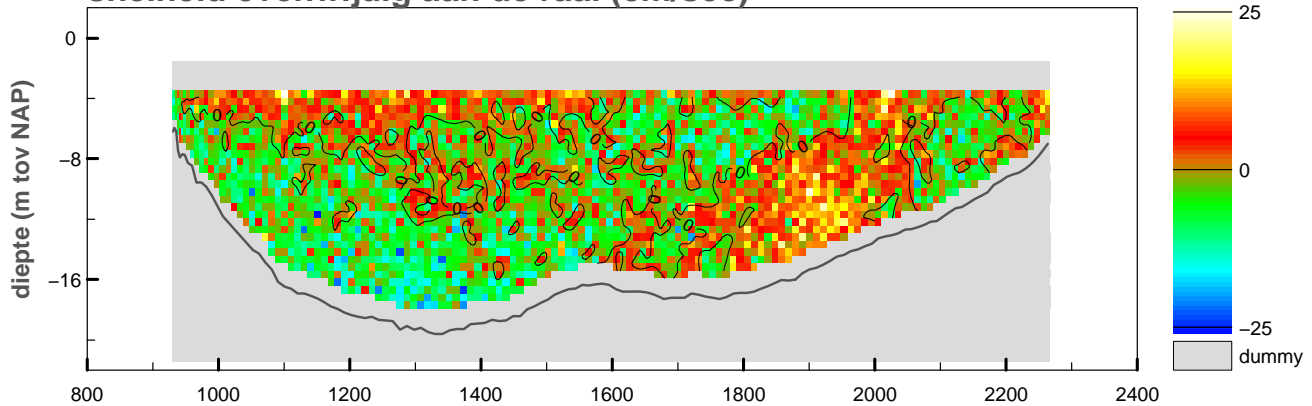

vertikale snelheid (cm/sec)

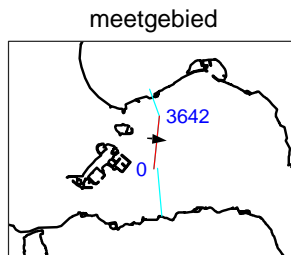
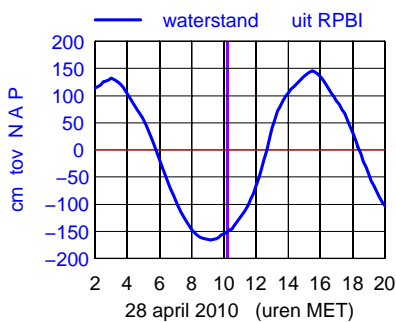
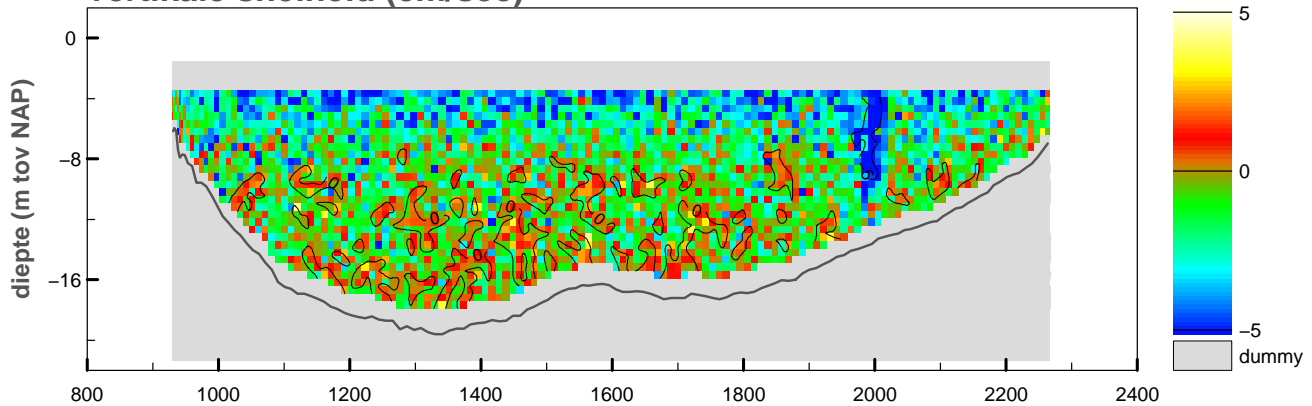

maximum gemiddelde stroom-
 snelheid in de vertikaal

afstand uit nulpunt : 2046 m

stroomsnelheid : 54 cm/sec

stroomrichting : 96°

doorstroomoppervlak : -18354 m²

raaidebiet : -5701 m³/sec

snelheid loodrecht op de raai (cm/sec)

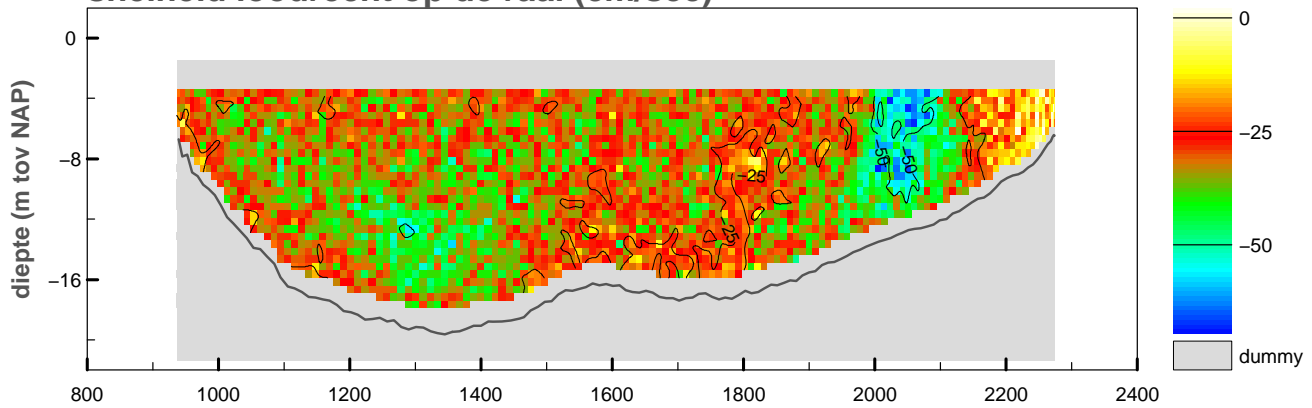

snelheid evenwijdig aan de raai (cm/sec)

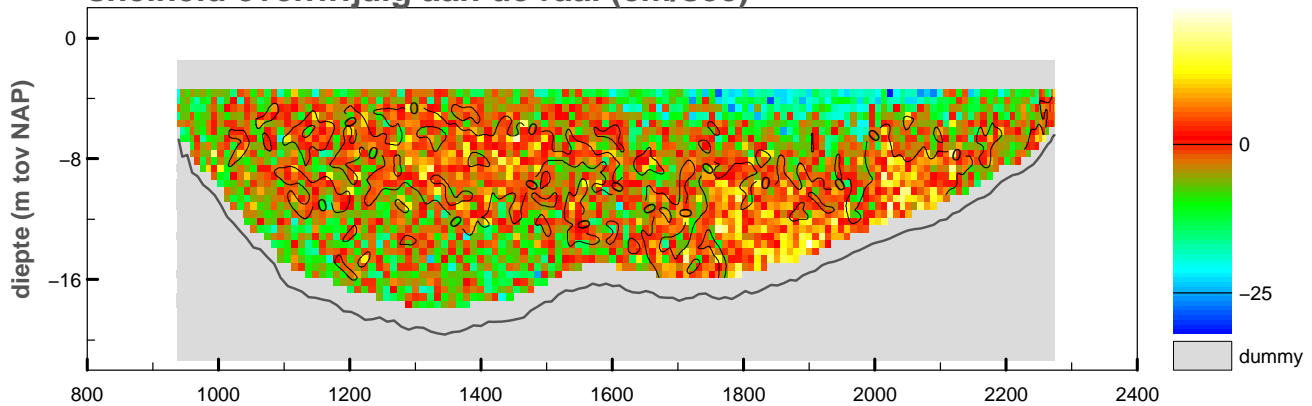

vertikale snelheid (cm/sec)

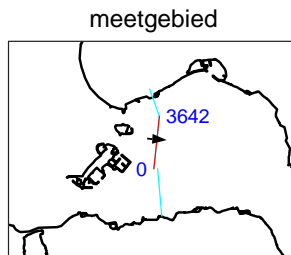
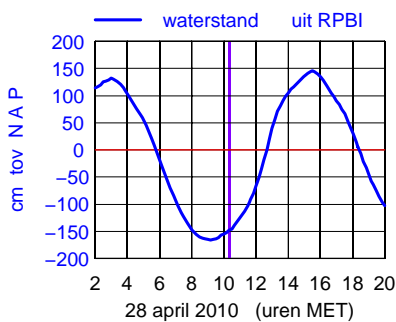
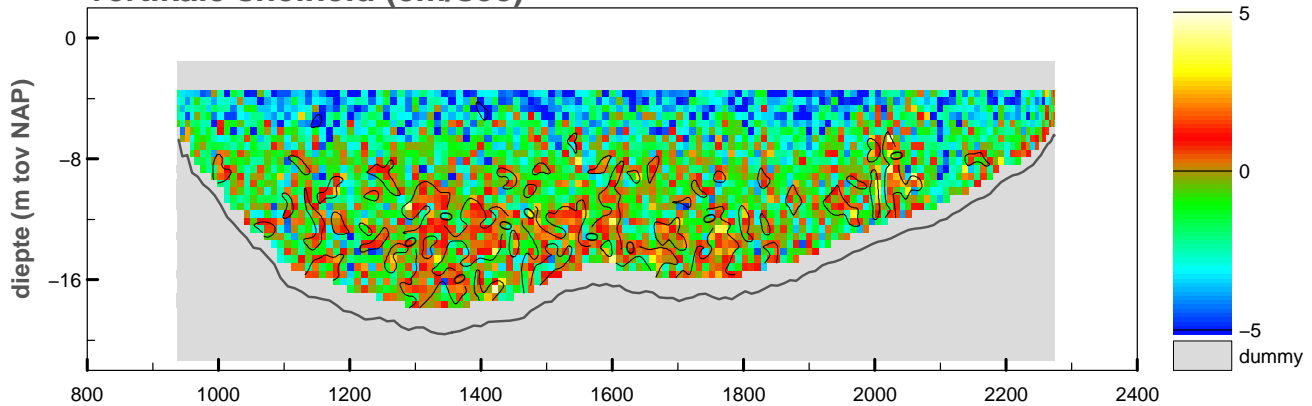

maximum gemiddelde stroom-
 snelheid in de vertikaal

afstand uit nulpunt : 2051 m

stroomsnelheid : 54 cm/sec

stroomrichting : 94°

doorstroomoppervlak : -18441 m²

raaidebiet : -5694 m³/sec

snelheid loodrecht op de raai (cm/sec)

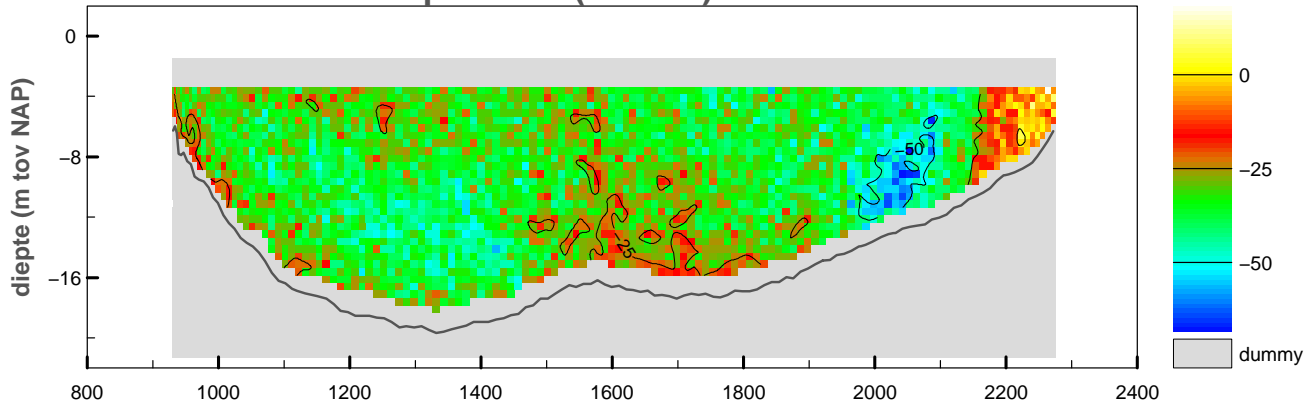

snelheid evenwijdig aan de raai (cm/sec)

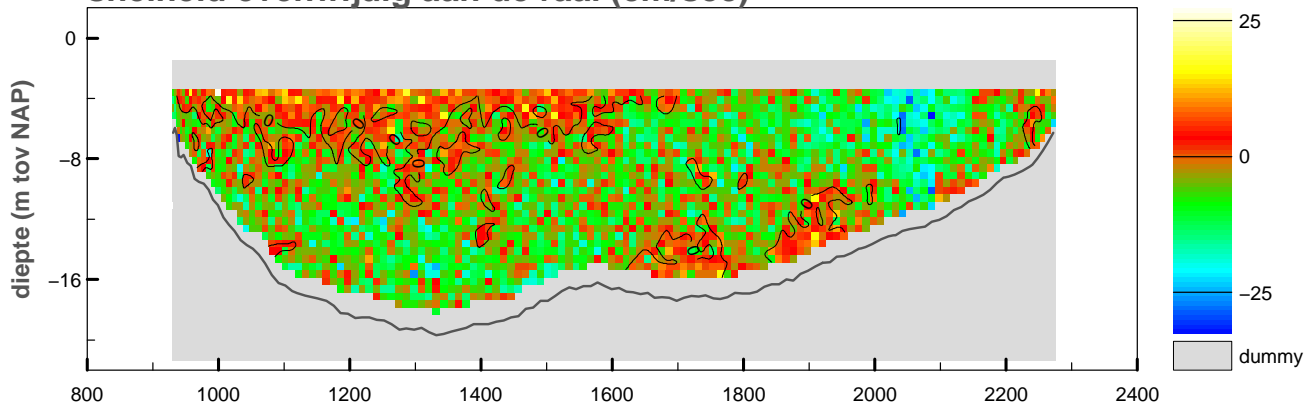

vertikale snelheid (cm/sec)

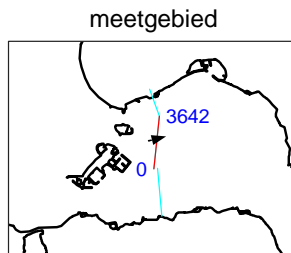
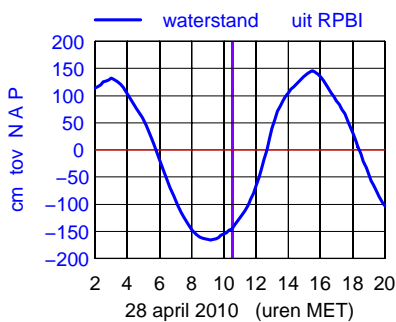
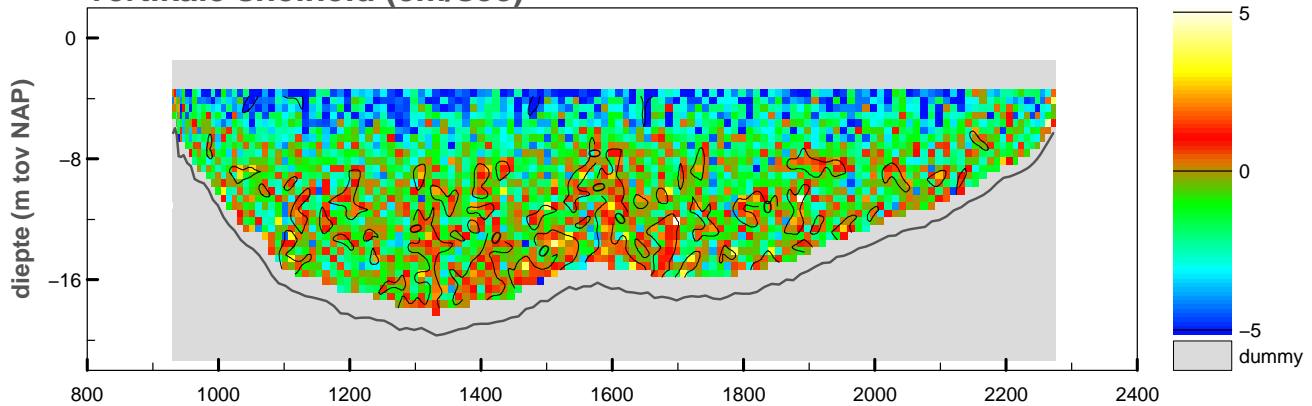

maximum gemiddelde stroom-
snelheid in de vertikaal

afstand uit nulpunt : 2087 m

stroomsnelheid : 51 cm/sec

stroomrichting : 75°

doorstroomoppervlak : -18530 m²

raaidebiet : -5934 m³/sec

snelheid loodrecht op de raai (cm/sec)

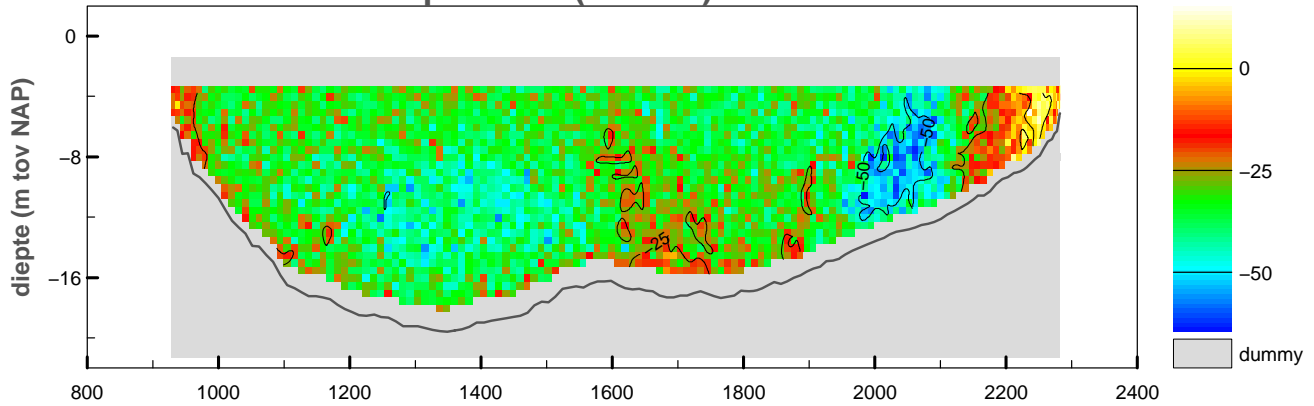

snelheid evenwijdig aan de raai (cm/sec)

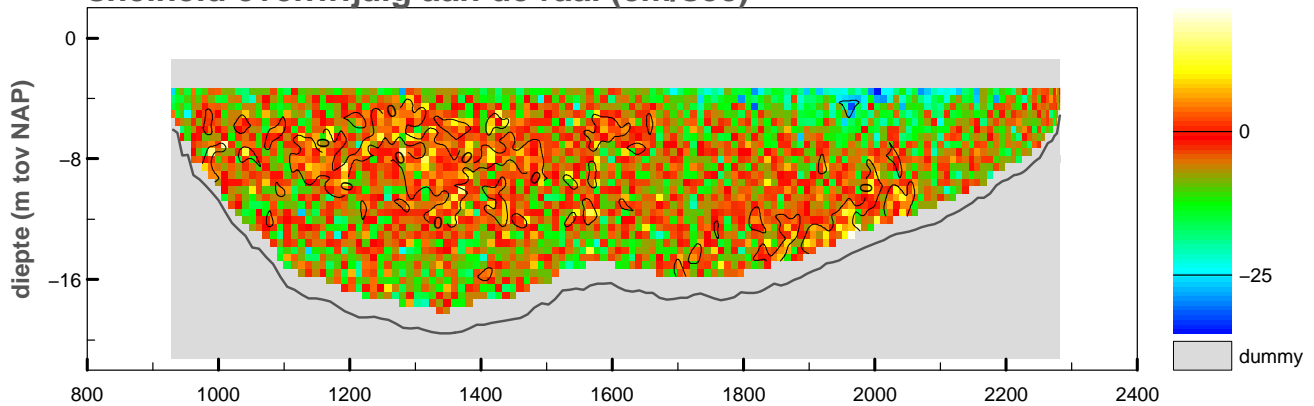

vertikale snelheid (cm/sec)

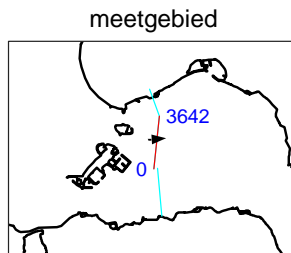
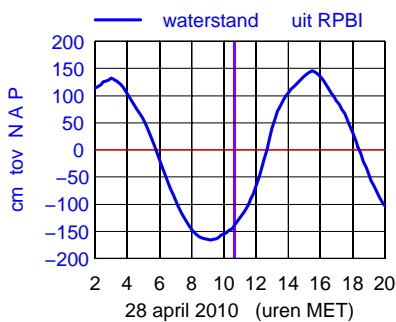
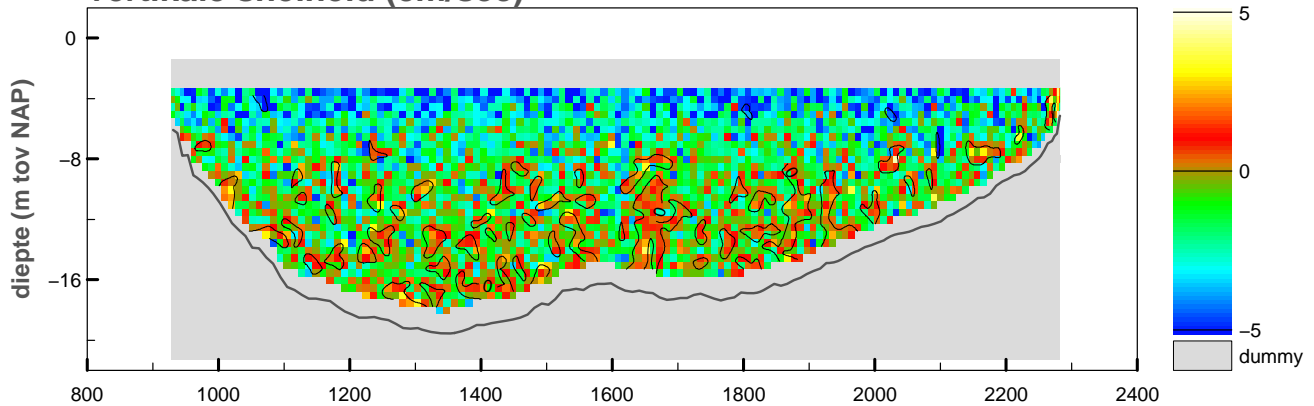

maximum gemiddelde stroom-
 snelheid in de vertikaal

afstand uit nulpunt : 2062 m

stroomsnelheid : 50 cm/sec

stroomrichting : 85°

doorstroomoppervlak : -18657 m²

raaidebiet : -6020 m³/sec

snelheid loodrecht op de raai (cm/sec)

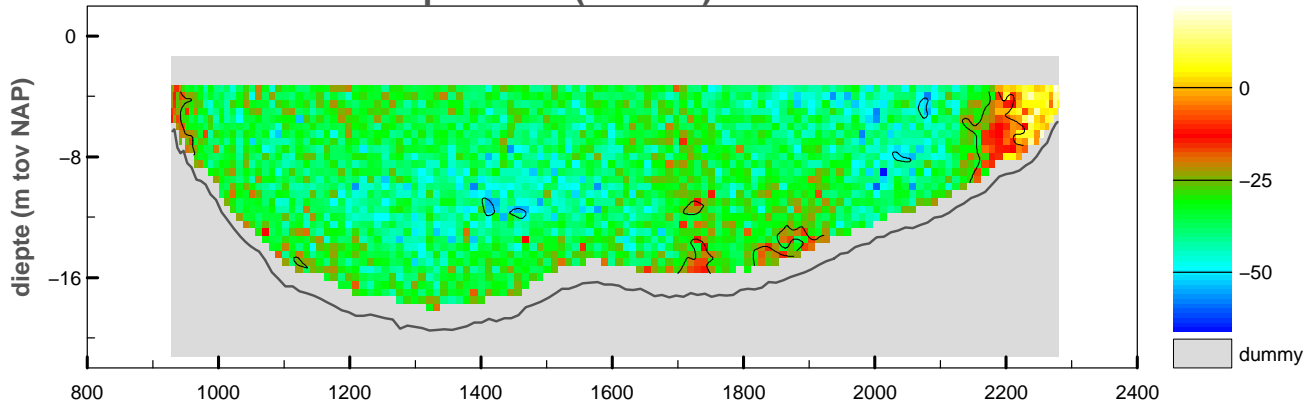

snelheid evenwijdig aan de raai (cm/sec)

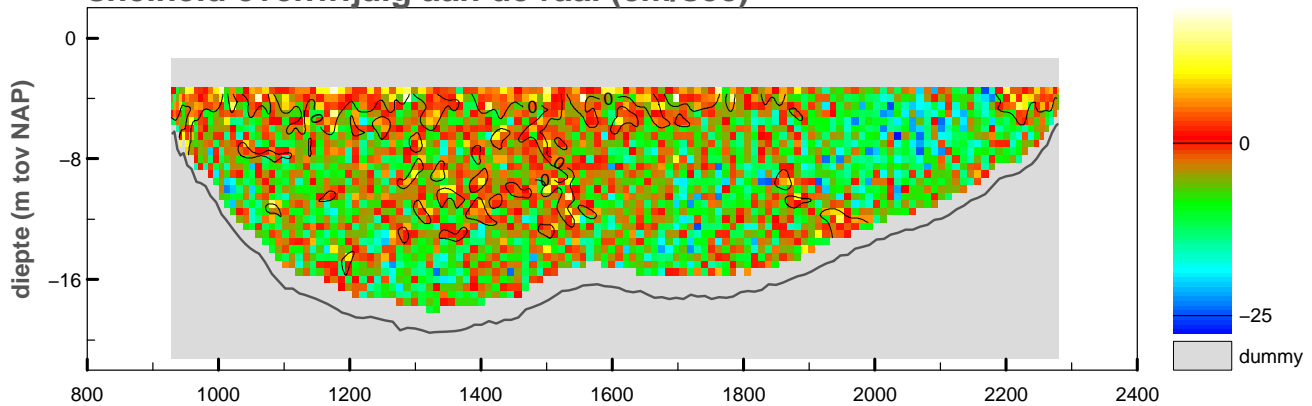

vertikale snelheid (cm/sec)

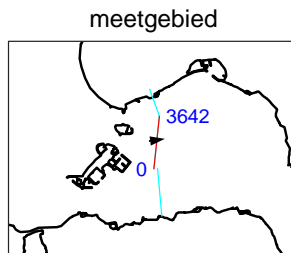
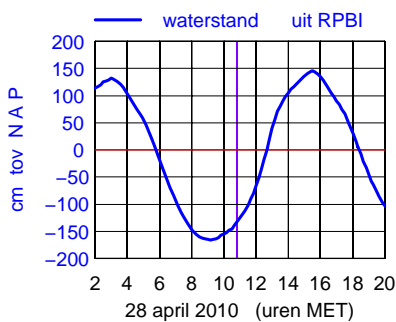
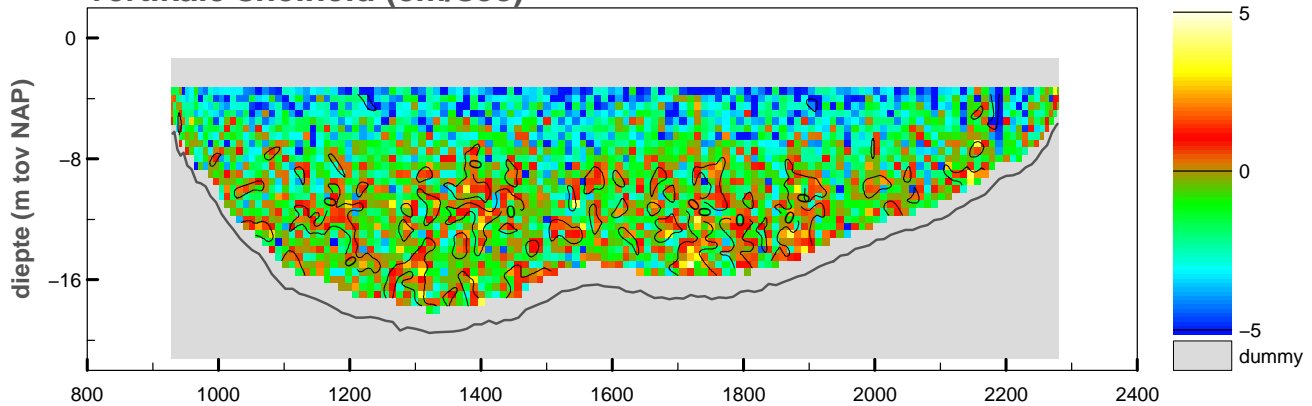

maximum gemiddelde stroom-
 snelheid in de vertikaal

afstand uit nulpunt : 1992 m

stroomsnelheid : 44 cm/sec

stroomrichting : 82°

doorstroomoppervlak : -18733 m²

raaidebiet : -6210 m³/sec

snelheid loodrecht op de raai (cm/sec)

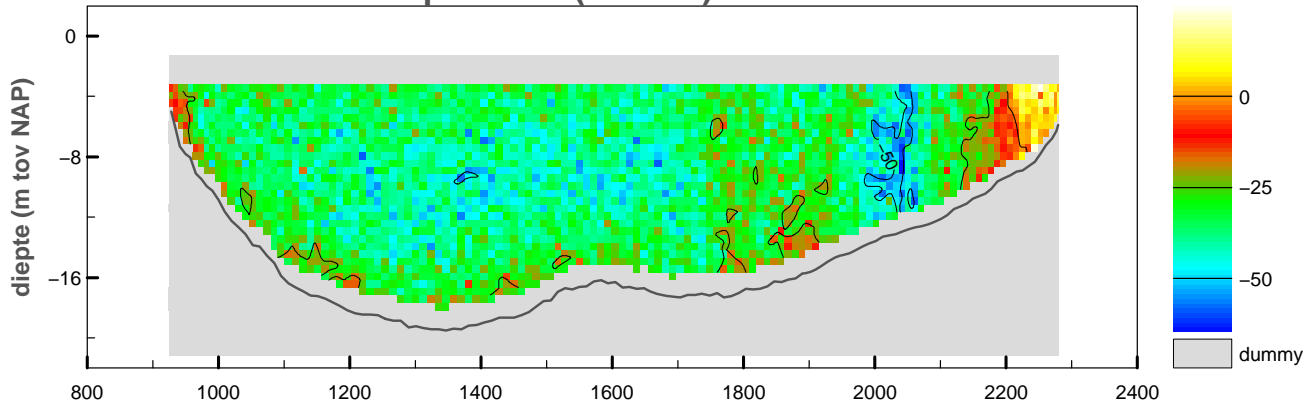

snelheid evenwijdig aan de raai (cm/sec)

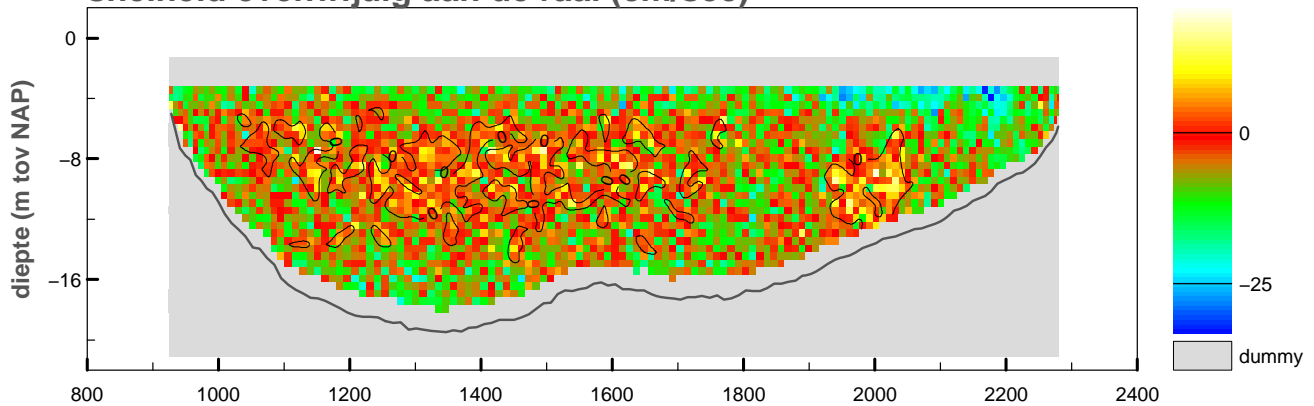

vertikale snelheid (cm/sec)

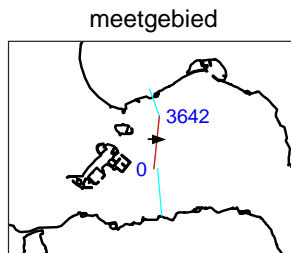
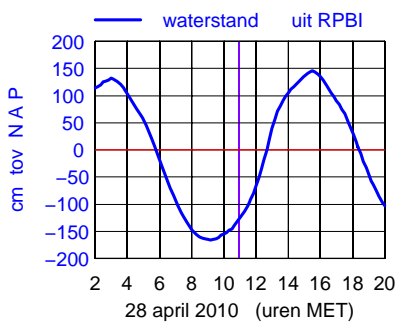
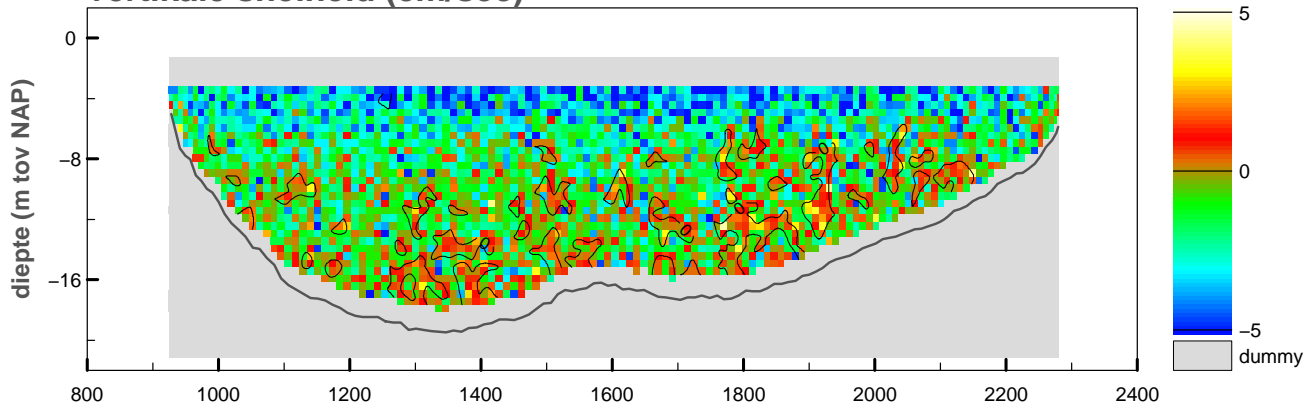

maximum gemiddelde stroom-
 snelheid in de vertikaal

afstand uit nulpunt : 2041 m

stroomsnelheid : 52 cm/sec

stroomrichting : 90°

doorstroomoppervlak : -18802 m²

raaidebiet : -6112 m³/sec

snelheid loodrecht op de raai (cm/sec)

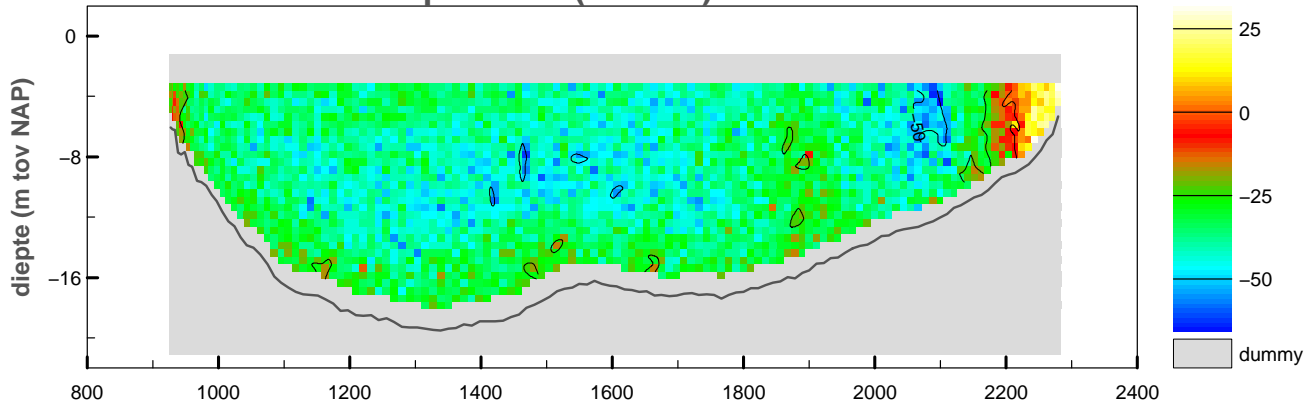

snelheid evenwijdig aan de raai (cm/sec)

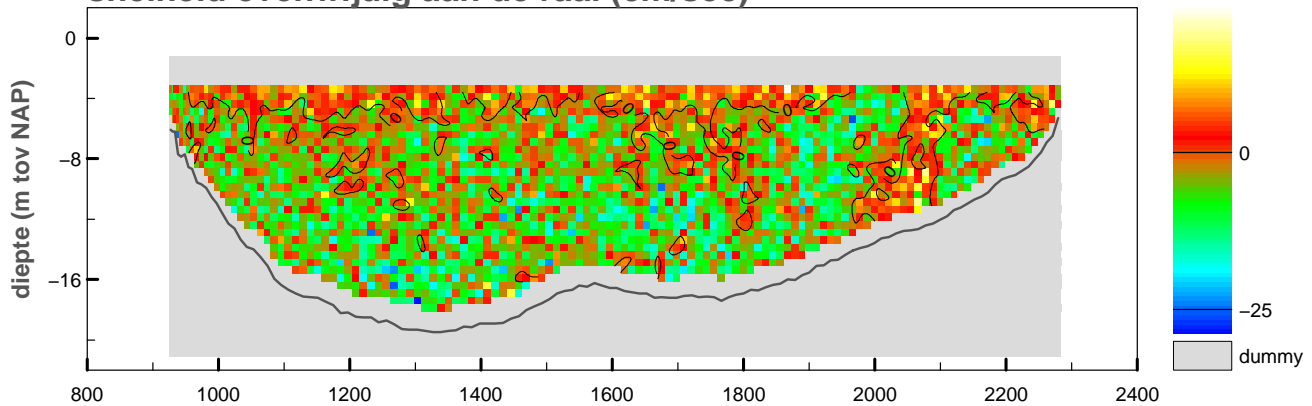

vertikale snelheid (cm/sec)

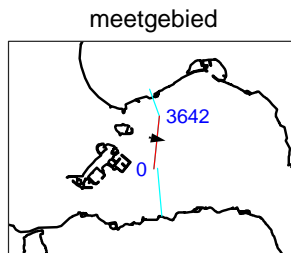
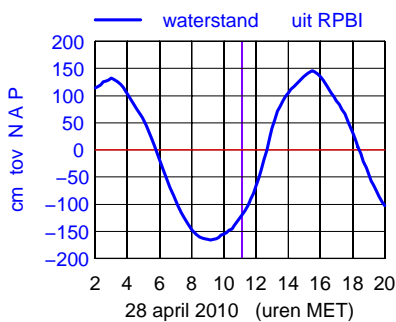
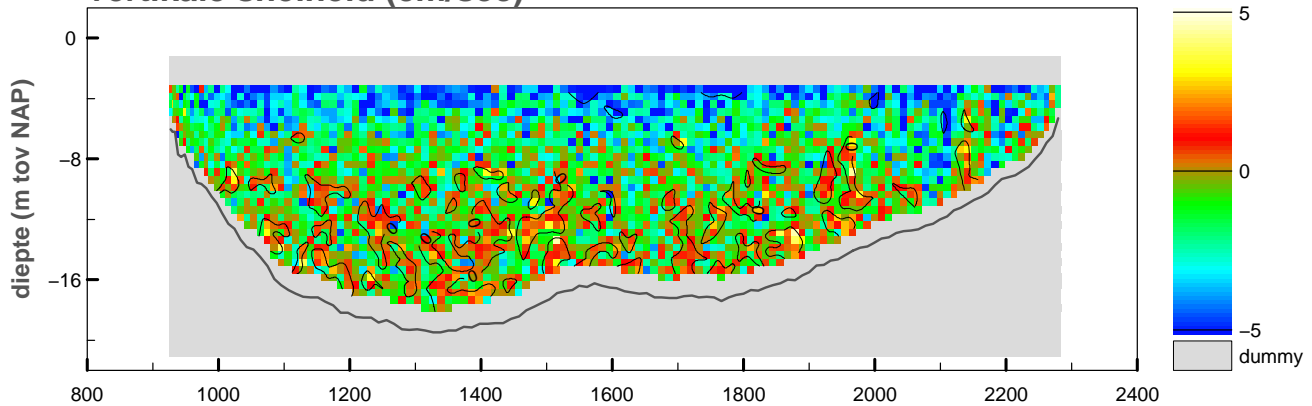

maximum gemiddelde stroom-
 snelheid in de vertikaal

afstand uit nulpunt : 2066 m

stroomsnelheid : 46 cm/sec

stroomrichting : 100°

doorstroomoppervlak : -18926 m²

raaidebiet : -6537 m³/sec

snelheid loodrecht op de raai (cm/sec)

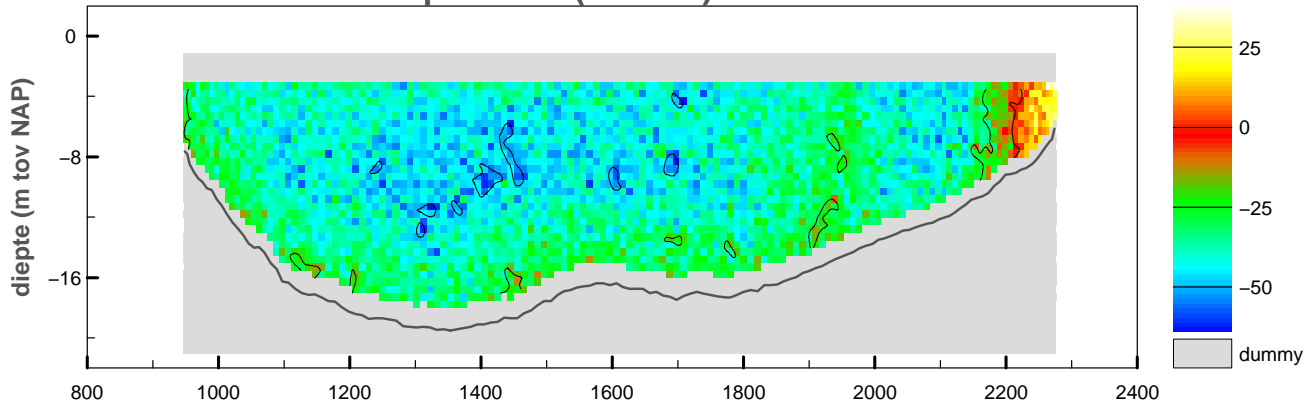

snelheid evenwijdig aan de raai (cm/sec)

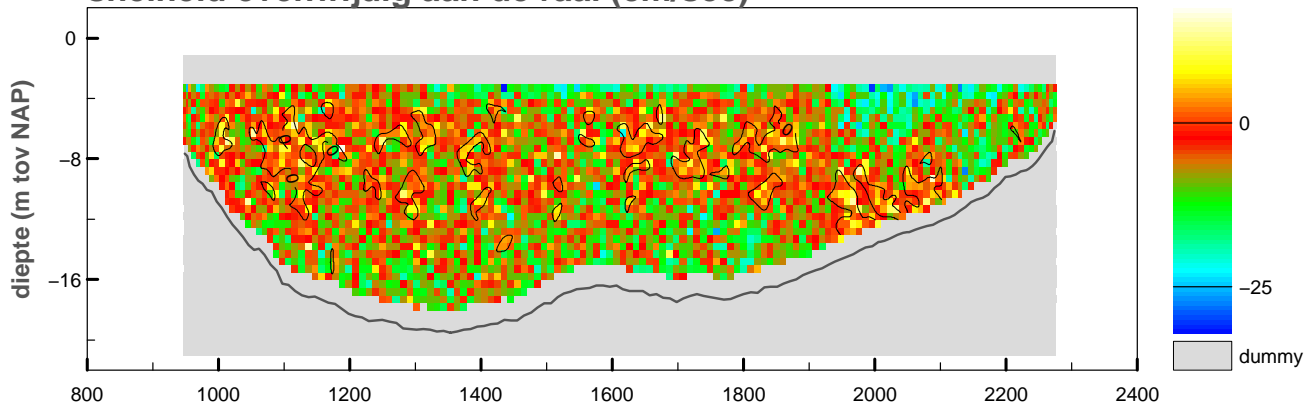

vertikale snelheid (cm/sec)

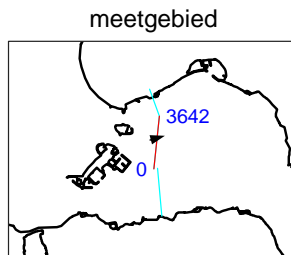
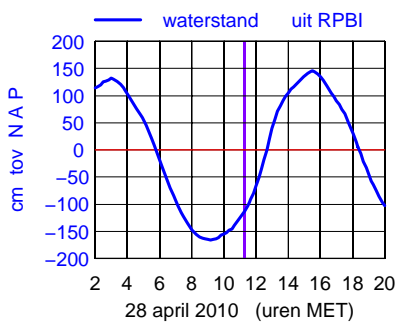
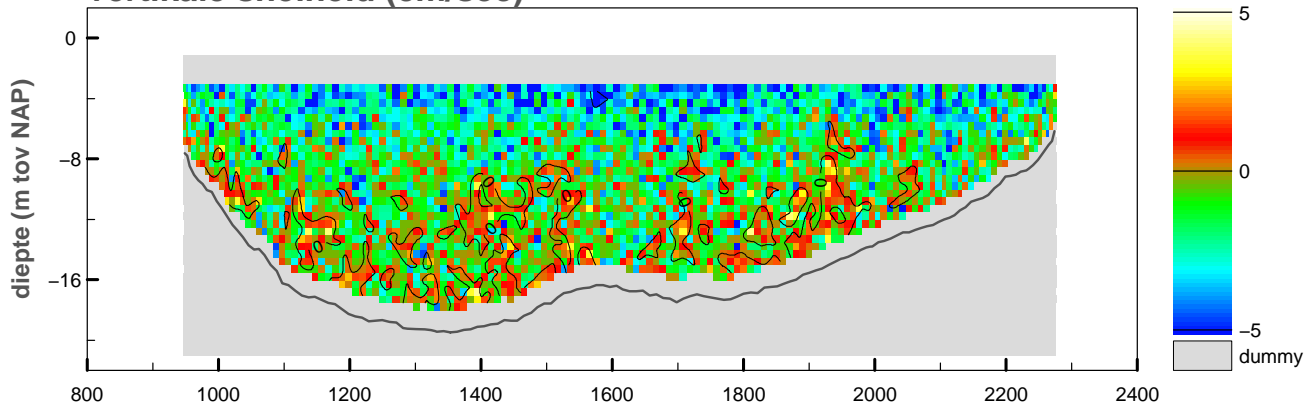

maximum gemiddelde stroom-
 snelheid in de vertikaal

afstand uit nulpunt : 2138 m

stroomsnelheid : 44 cm/sec

stroomrichting : 75°

doorstroomoppervlak : -18899 m²

raaidebiet : -6719 m³/sec

snelheid loodrecht op de raai (cm/sec)

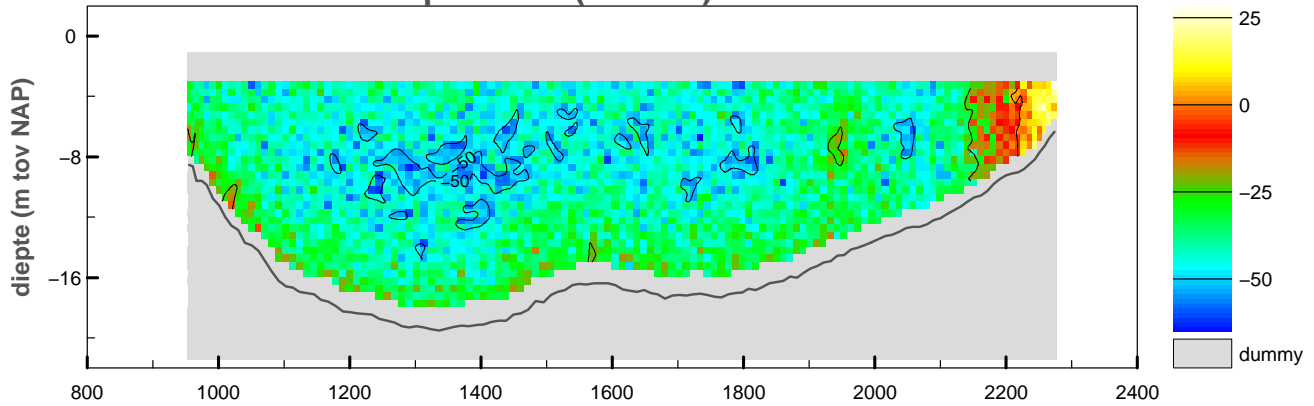

snelheid evenwijdig aan de raai (cm/sec)

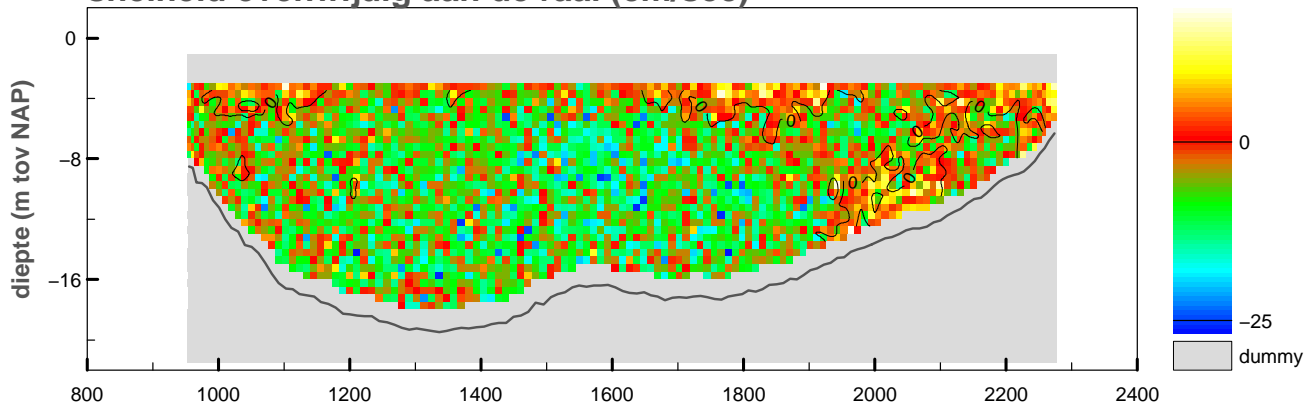

vertikale snelheid (cm/sec)

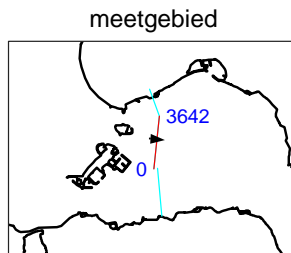
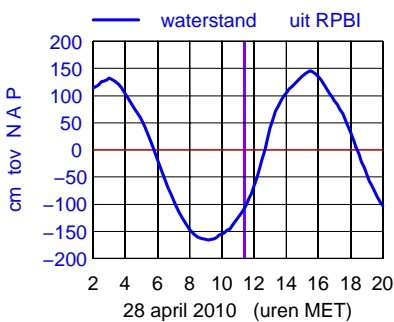
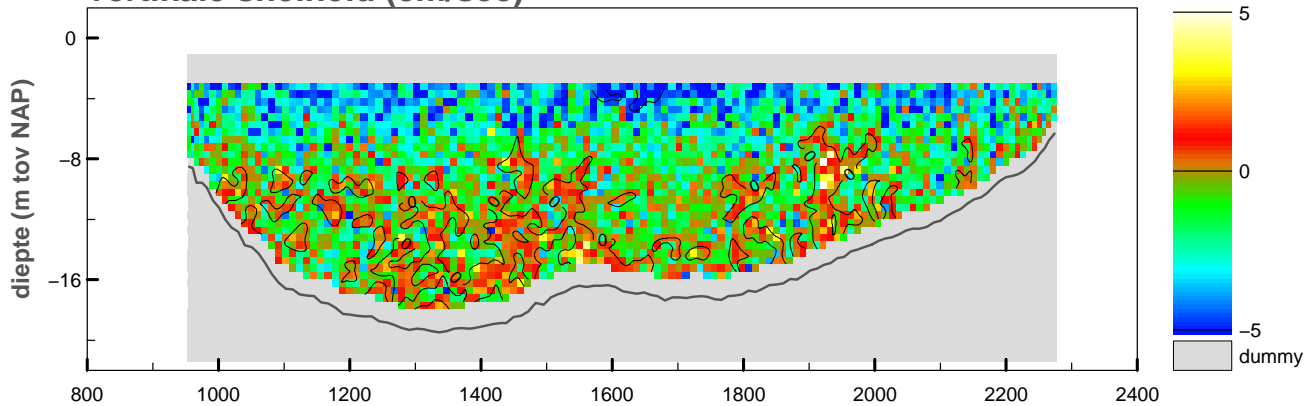

maximum gemiddelde stroom-
 snelheid in de vertikaal

afstand uit nulpunt : 2047 m

stroomsnelheid : 45 cm/sec

stroomrichting : 95°

doorstroomoppervlak : -18938 m²

raaidebiet : -7111 m³/sec

snelheid loodrecht op de raai (cm/sec)

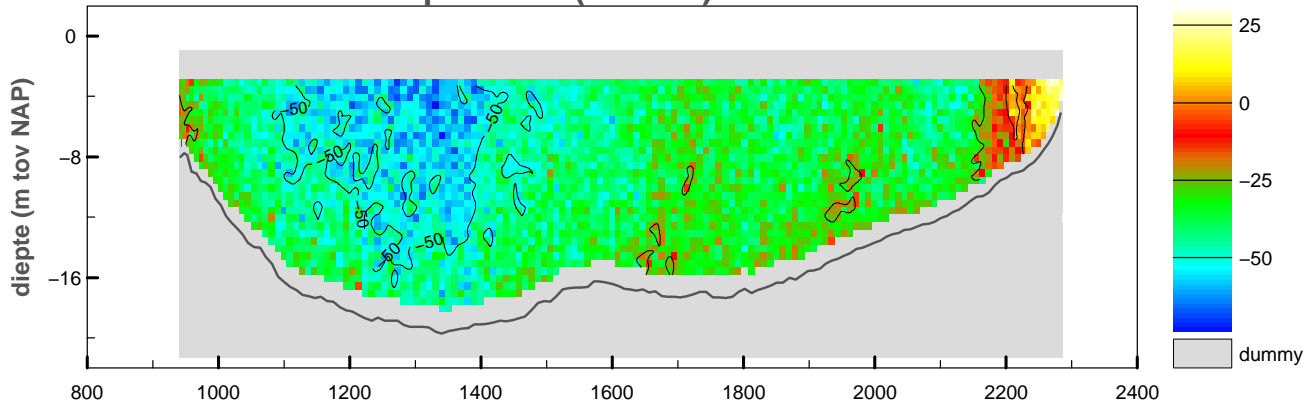

snelheid evenwijdig aan de raai (cm/sec)

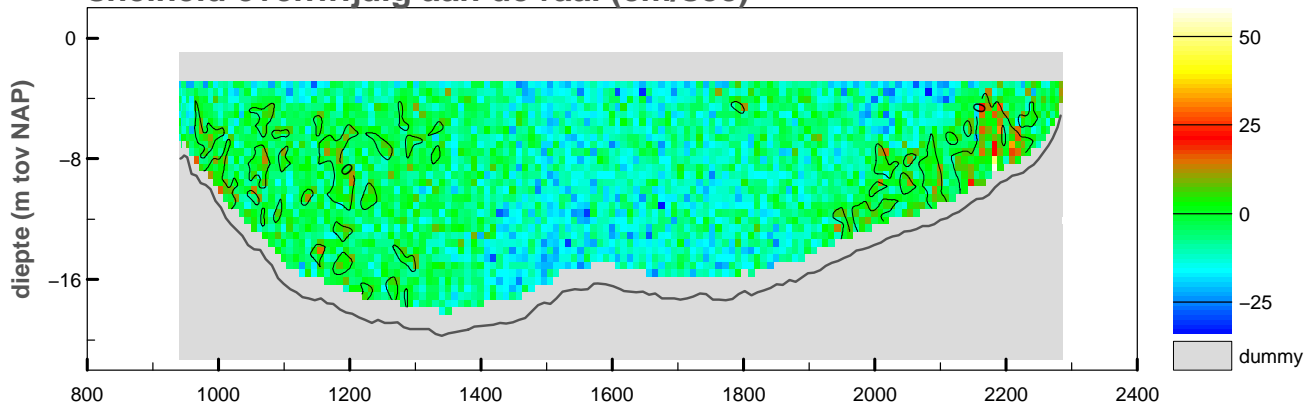

vertikale snelheid (cm/sec)

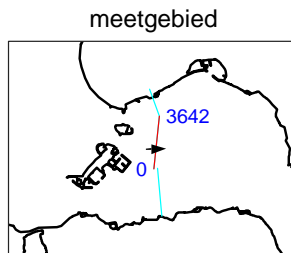
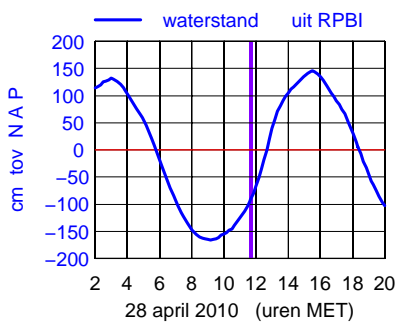
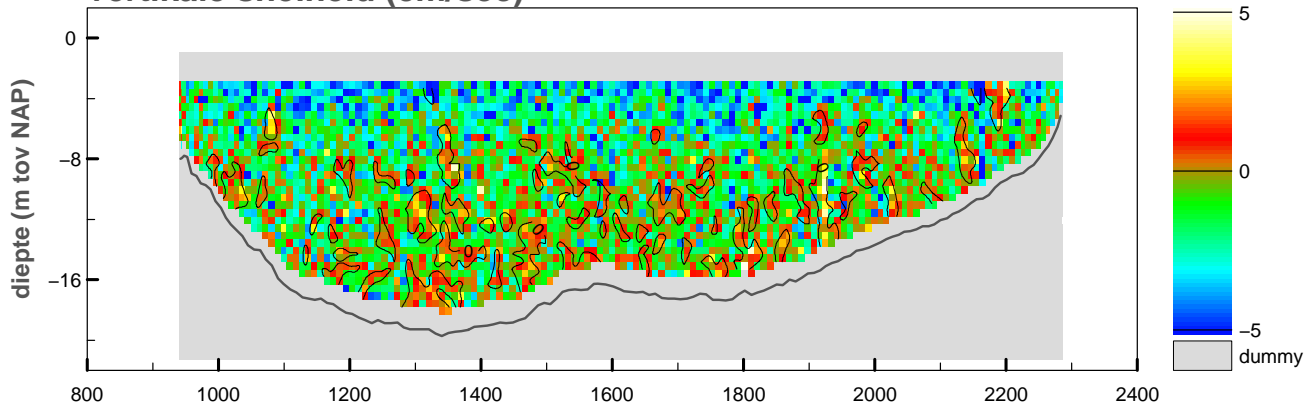

maximum gemiddelde stroom-
snelheid in de vertikaal

afstand uit nulpunt : 1380 m

stroomsnelheid : 55 cm/sec

stroomrichting : 88°

doorstroomoppervlak : -19324 m²

raaidebiet : -7414 m³/sec

snelheid loodrecht op de raai (cm/sec)

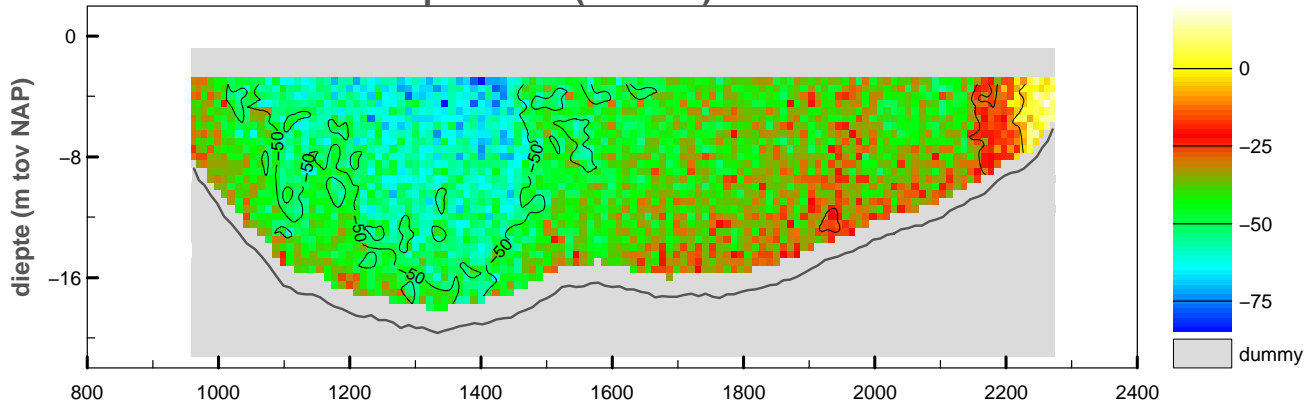

snelheid evenwijdig aan de raai (cm/sec)

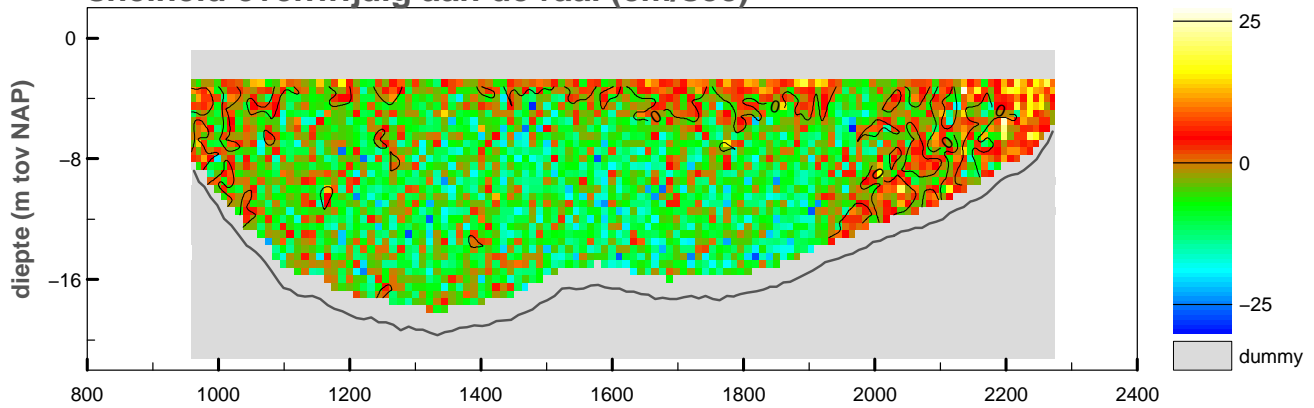

vertikale snelheid (cm/sec)

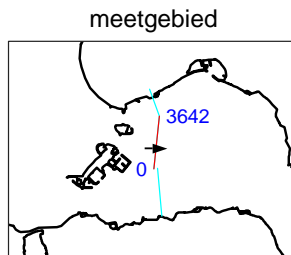
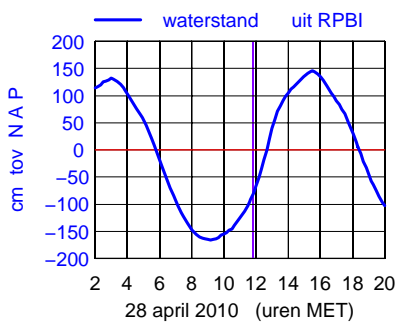
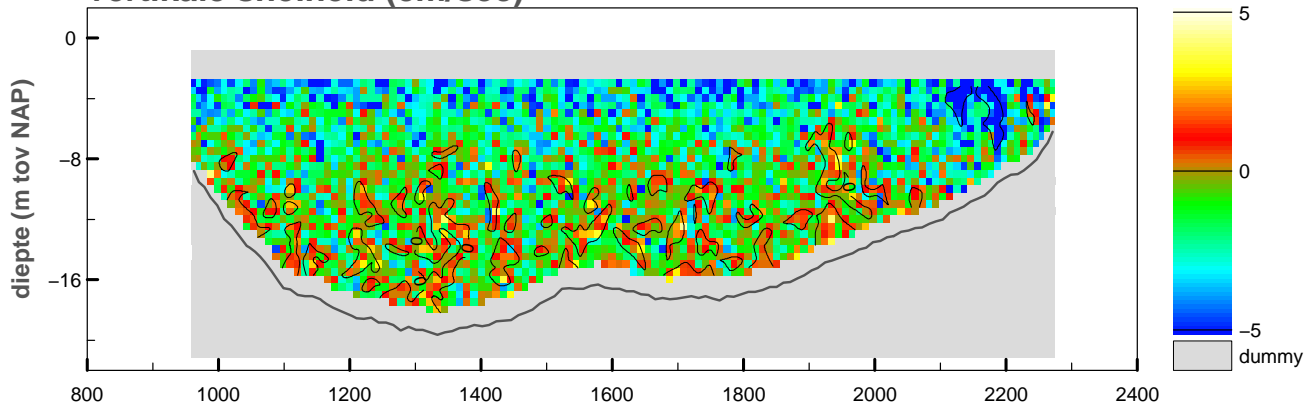

maximum gemiddelde stroom-
snelheid in de vertikaal

afstand uit nulpunt : 1401 m

stroomsnelheid : 62 cm/sec

stroomrichting : 92°

doorstroomoppervlak : -19202 m²

raaidebiet : -8022 m³/sec

snelheid loodrecht op de raai (cm/sec)

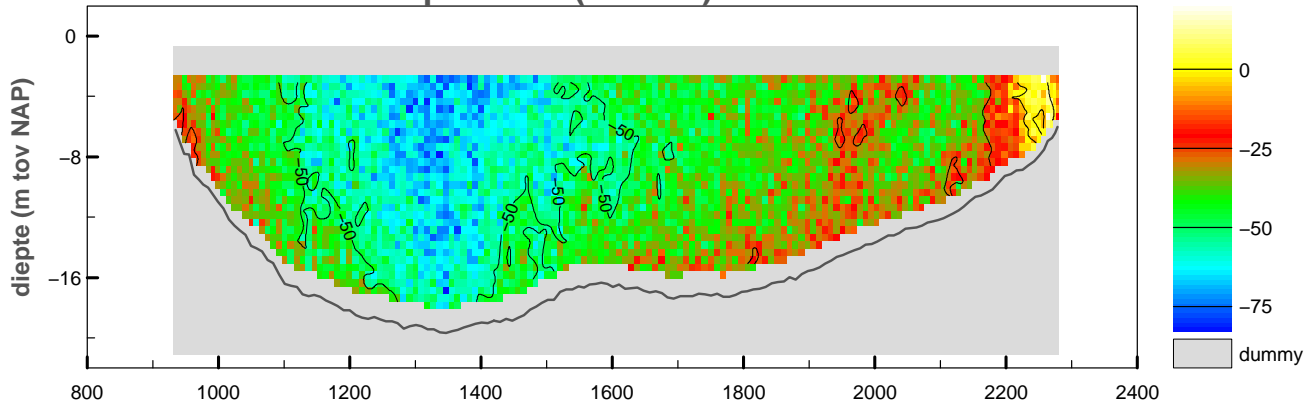

snelheid evenwijdig aan de raai (cm/sec)

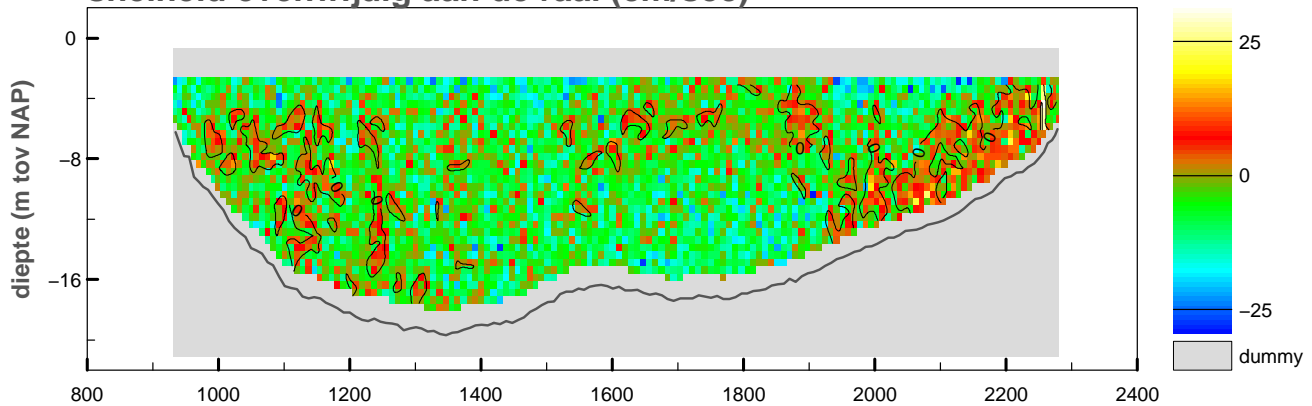

vertikale snelheid (cm/sec)

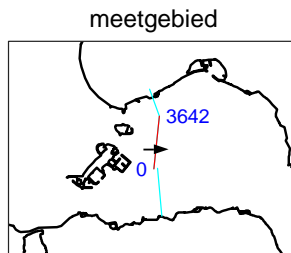
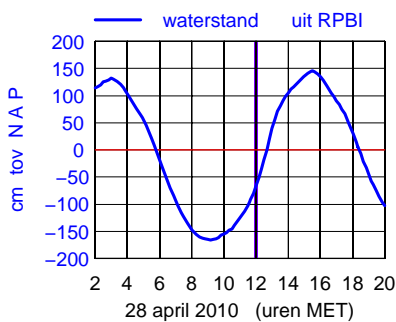
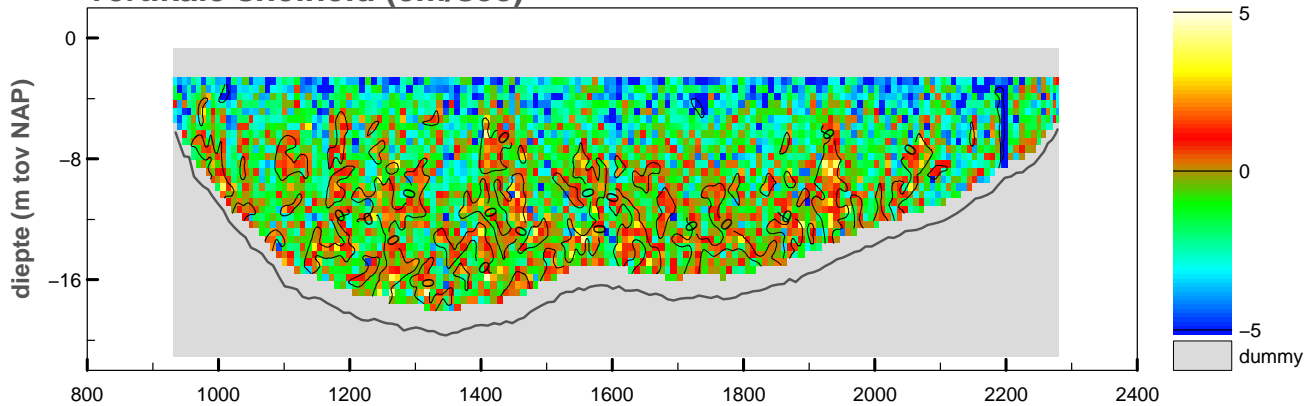

maximum gemiddelde stroom-
 snelheid in de vertikaal

afstand uit nulpunt : 1347 m

stroomsnelheid : 68 cm/sec

stroomrichting : 89°

doorstroomoppervlak : -19617 m²

raaidebiet : -8409 m³/sec

snelheid loodrecht op de raai (cm/sec)

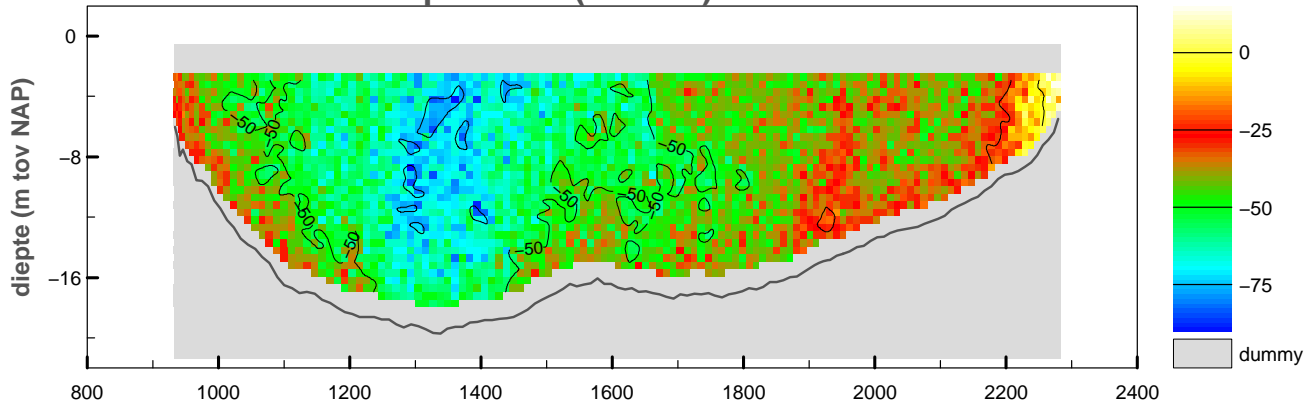

snelheid evenwijdig aan de raai (cm/sec)

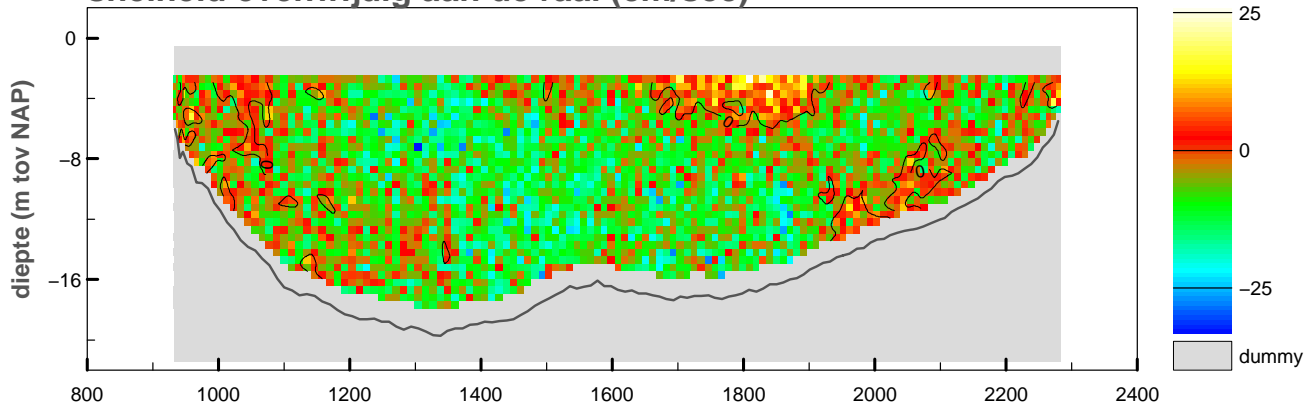

vertikale snelheid (cm/sec)

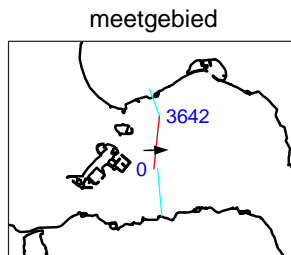
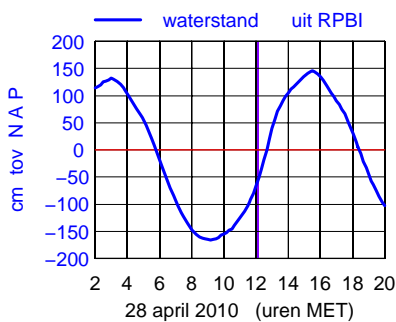
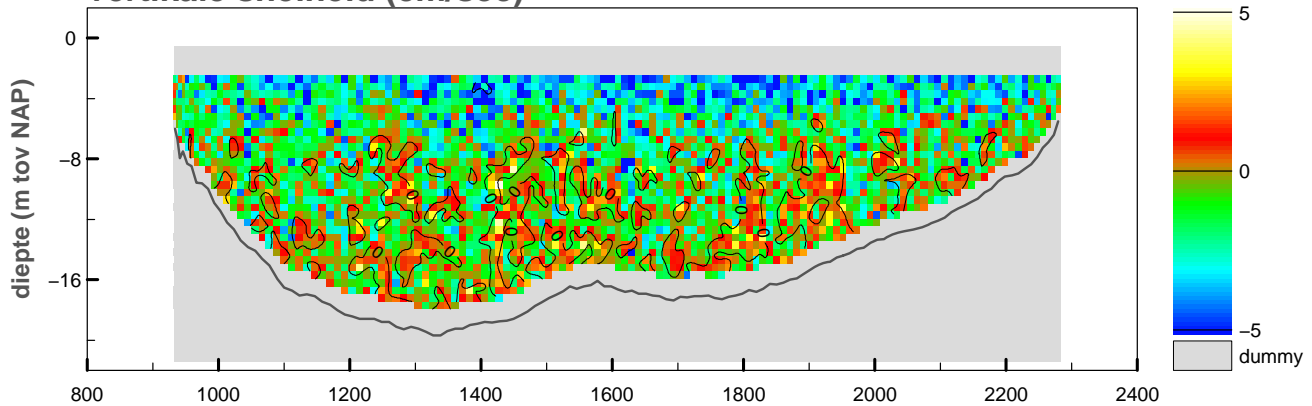

maximum gemiddelde stroom-
 snelheid in de vertikaal

afstand uit nulpunt : 1293 m
 stroomsnelheid : 70 cm/sec
 stroomrichting : 89°

doorstroomoppervlak : -19766 m²
 raaidebiet : -9232 m³/sec

snelheid loodrecht op de raai (cm/sec)

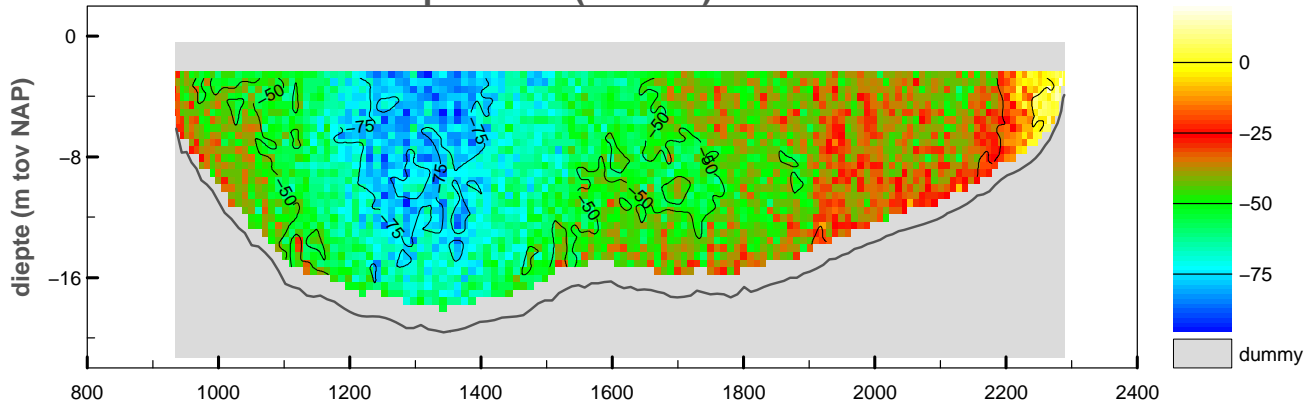

snelheid evenwijdig aan de raai (cm/sec)

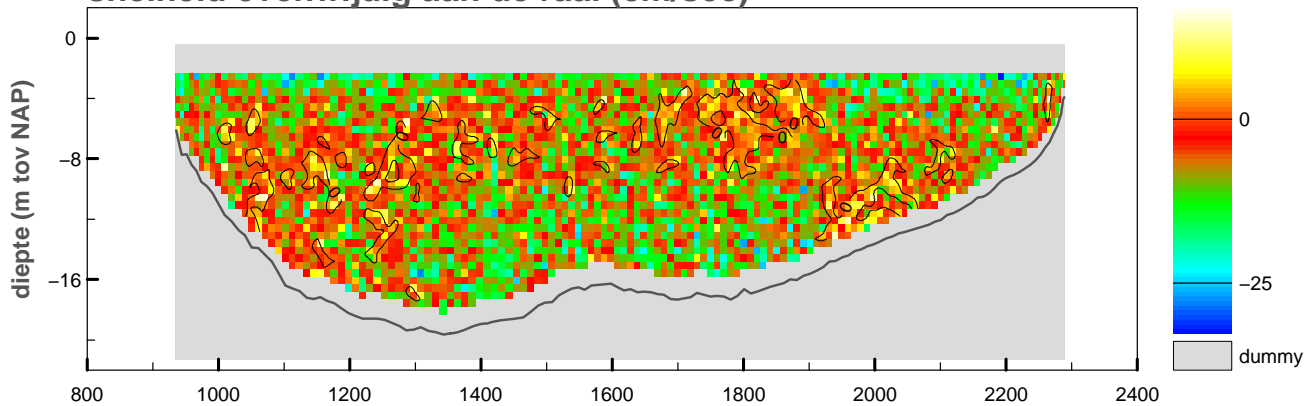

vertikale snelheid (cm/sec)

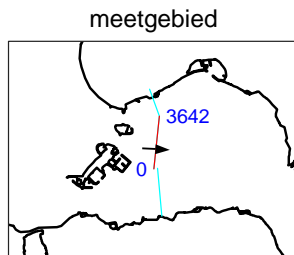
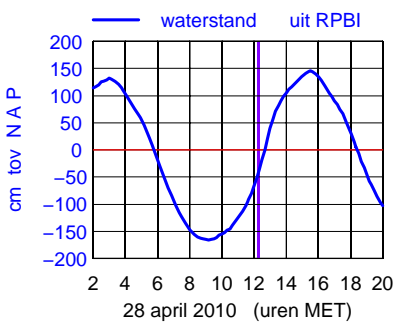
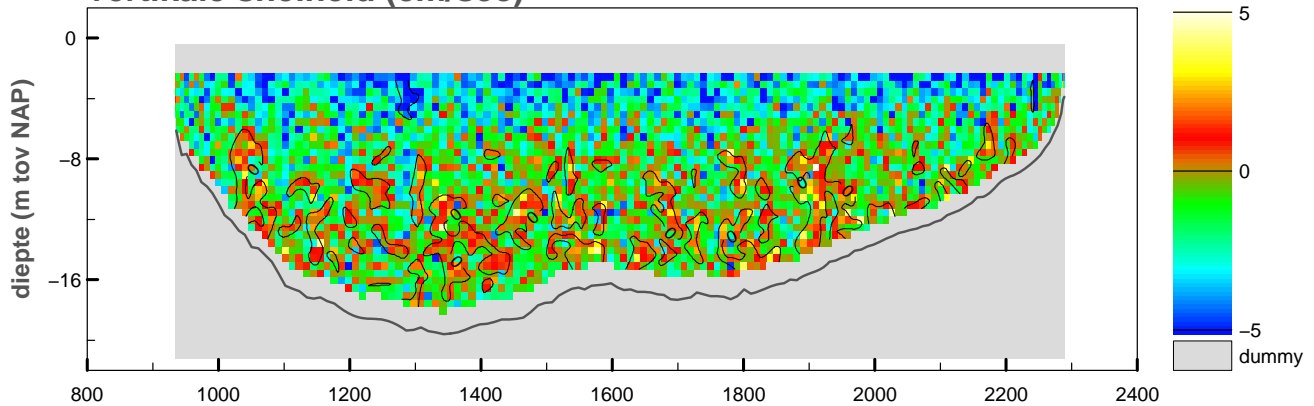

maximum gemiddelde stroom-
 snelheid in de vertikaal

afstand uit nulpunt : 1365 m
 stroomsnelheid : 77 cm/sec
 stroomrichting : 92°

doorstroomoppervlak : -19967 m²
 raaidebiet : -9933 m³/sec

snelheid loodrecht op de raai (cm/sec)

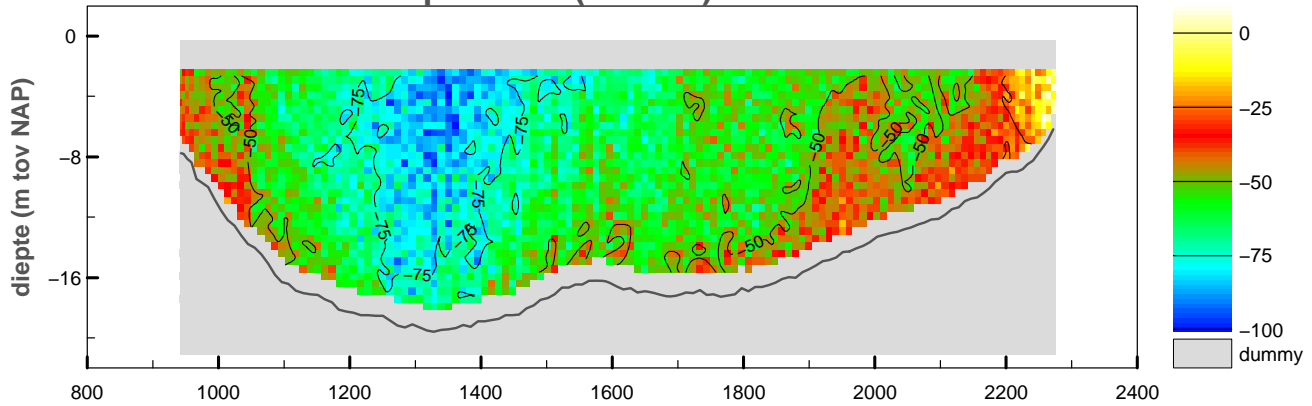

snelheid evenwijdig aan de raai (cm/sec)

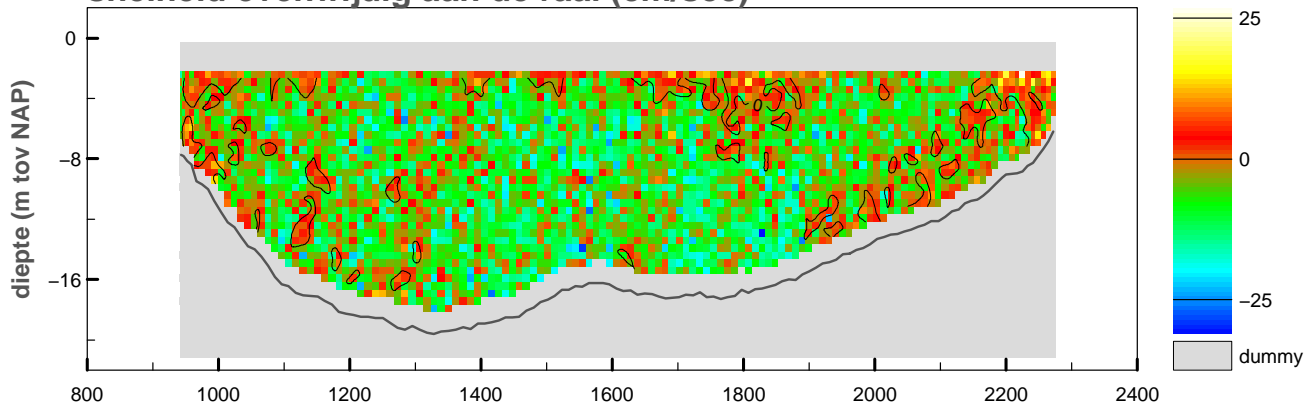

vertikale snelheid (cm/sec)

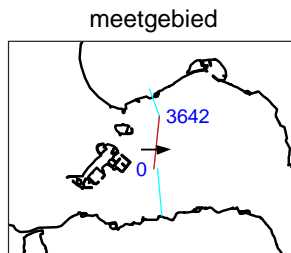
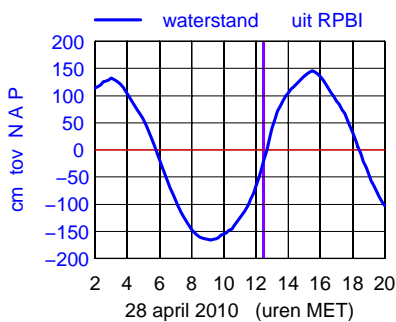
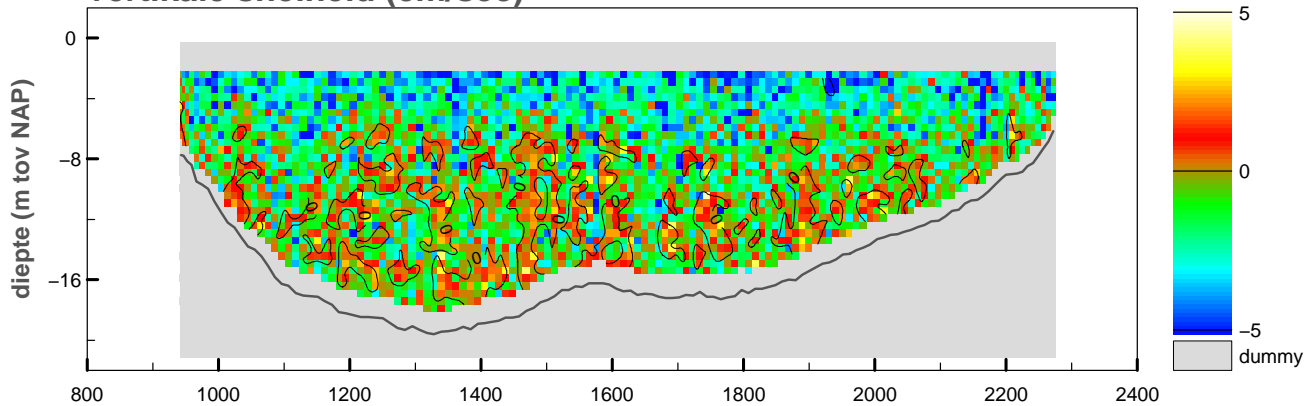

maximum gemiddelde stroom-
 snelheid in de vertikaal

afstand uit nulpunt : 1329 m

stroomsnelheid : 84 cm/sec

stroomrichting : 89°

doorstroomoppervlak : -20019 m²

raaidebiet : -11367 m³/sec

snelheid loodrecht op de raai (cm/sec)

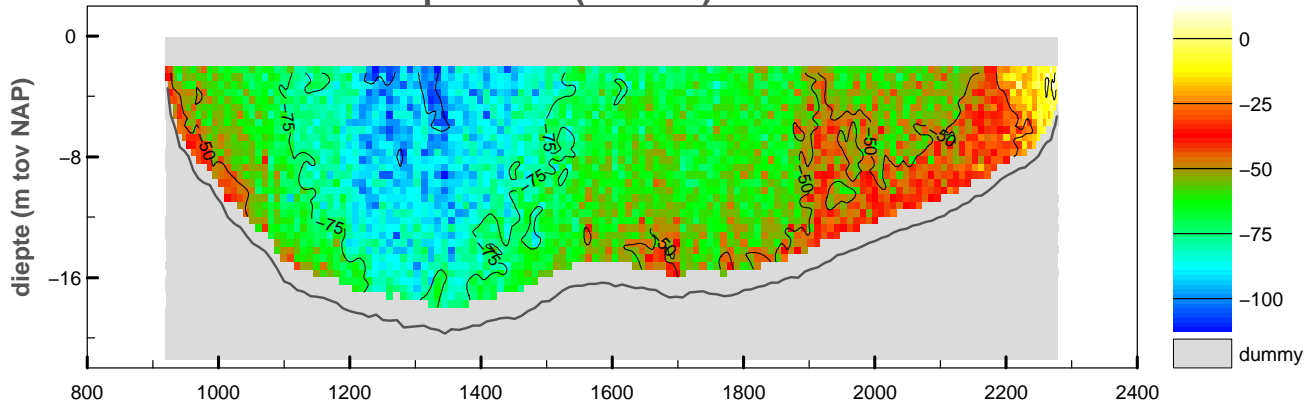

snelheid evenwijdig aan de raai (cm/sec)

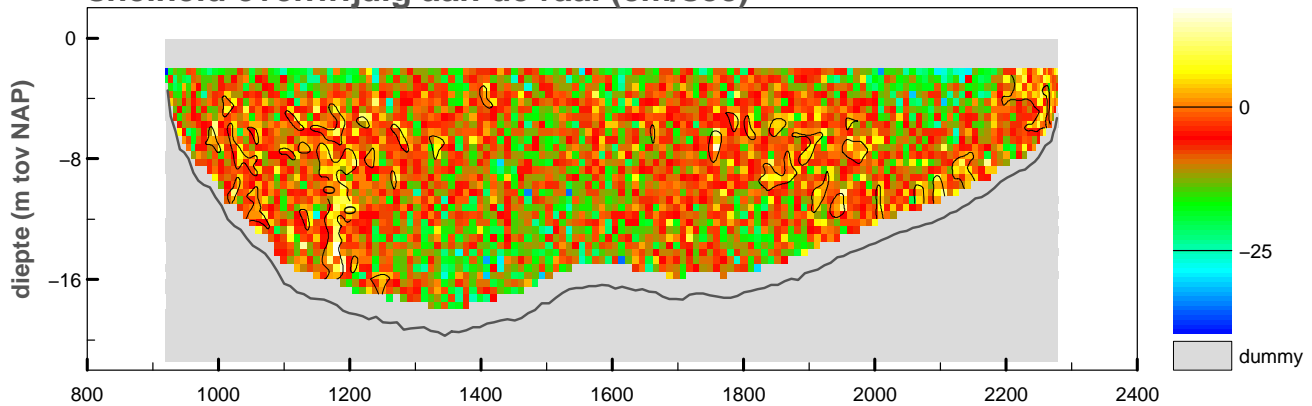

vertikale snelheid (cm/sec)

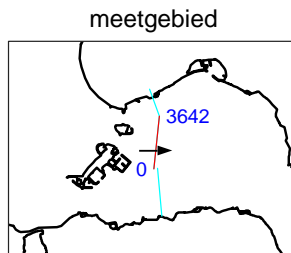
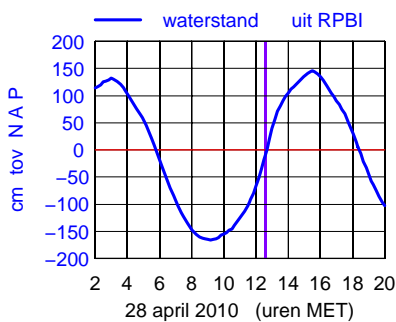
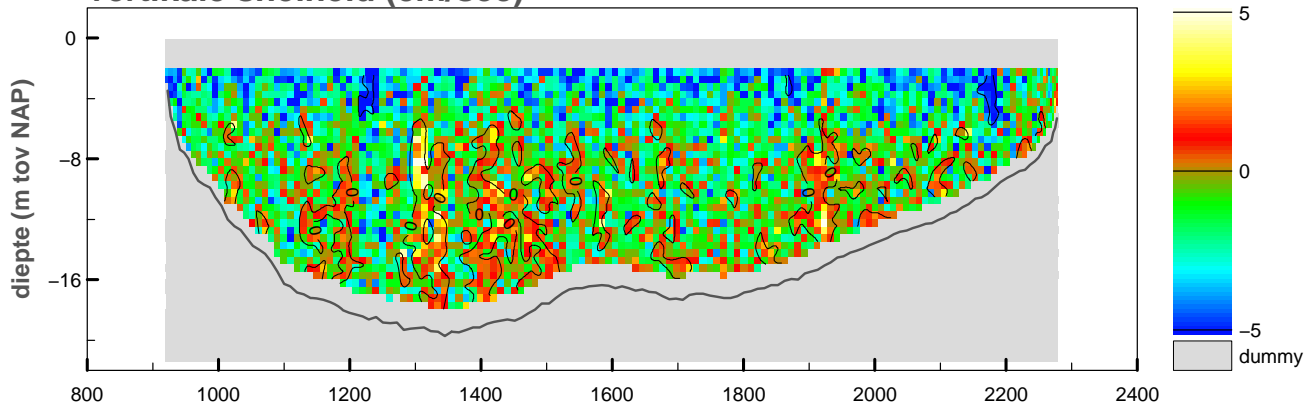

maximum gemiddelde stroom-
snelheid in de vertikaal

afstand uit nulpunt : 1261 m

stroomsnelheid : 91 cm/sec

stroomrichting : 90°

doorstroomoppervlak : -20398 m²

raaidebiet : -12879 m³/sec

snelheid loodrecht op de raai (cm/sec)

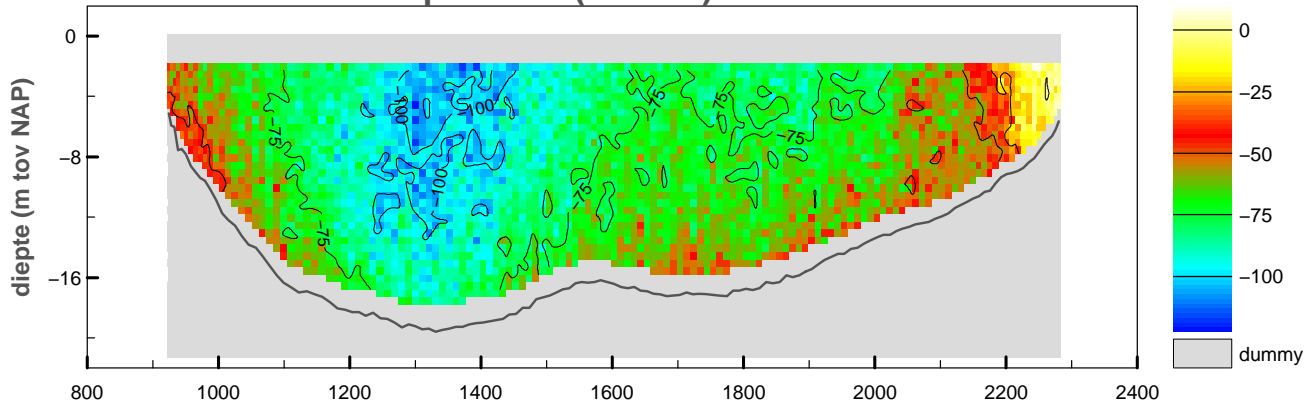

snelheid evenwijdig aan de raai (cm/sec)

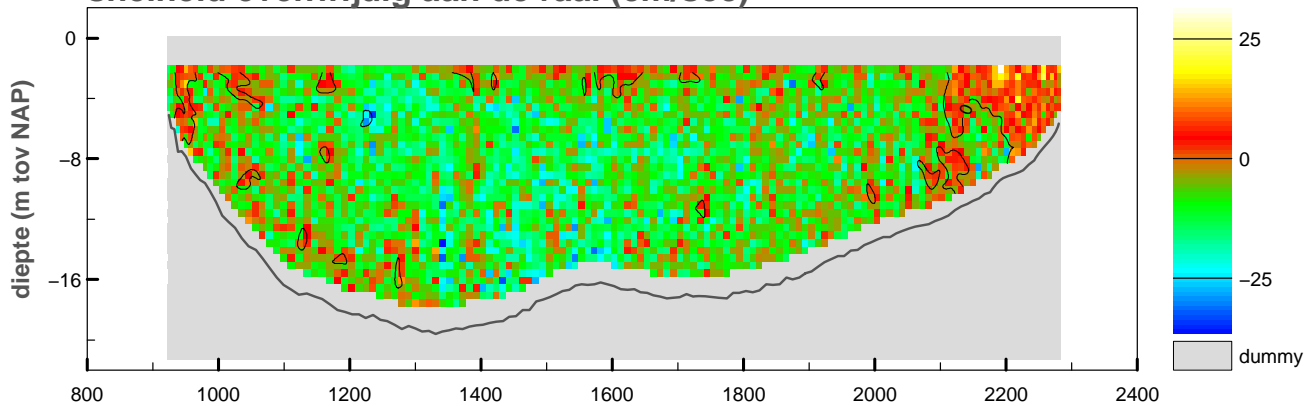

vertikale snelheid (cm/sec)

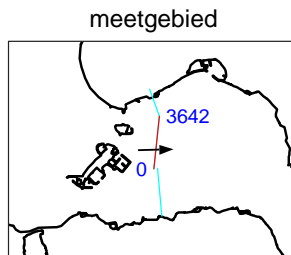
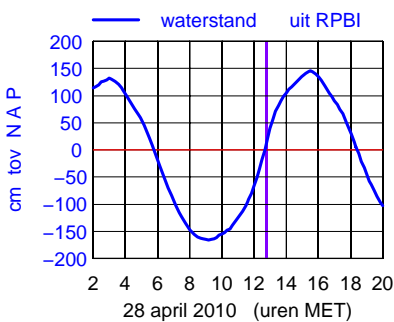
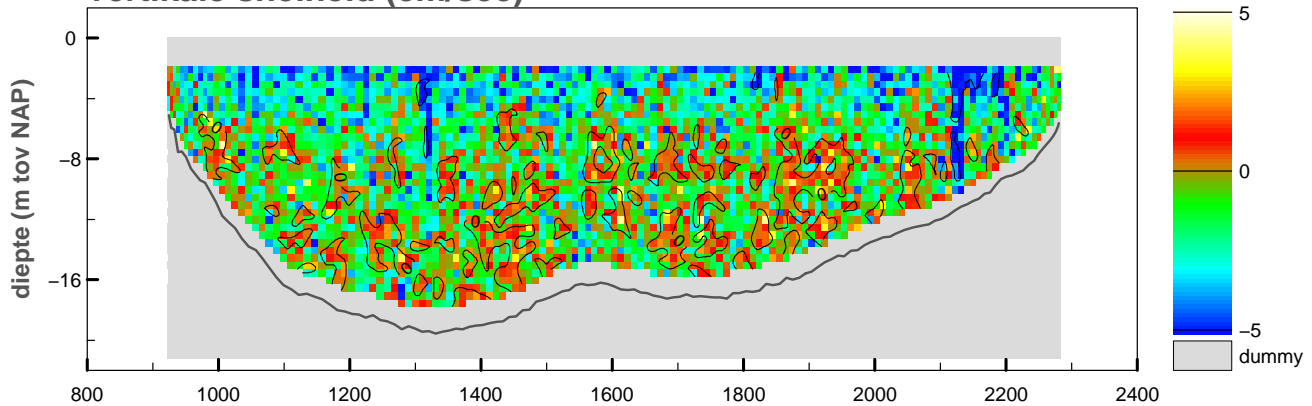

maximum gemiddelde stroom-
 snelheid in de vertikaal

afstand uit nulpunt : 1311 m

stroomsnelheid : 98 cm/sec

stroomrichting : 89°

doorstroomoppervlak : -20637 m²

raaidebiet : -14694 m³/sec

snelheid loodrecht op de raai (cm/sec)

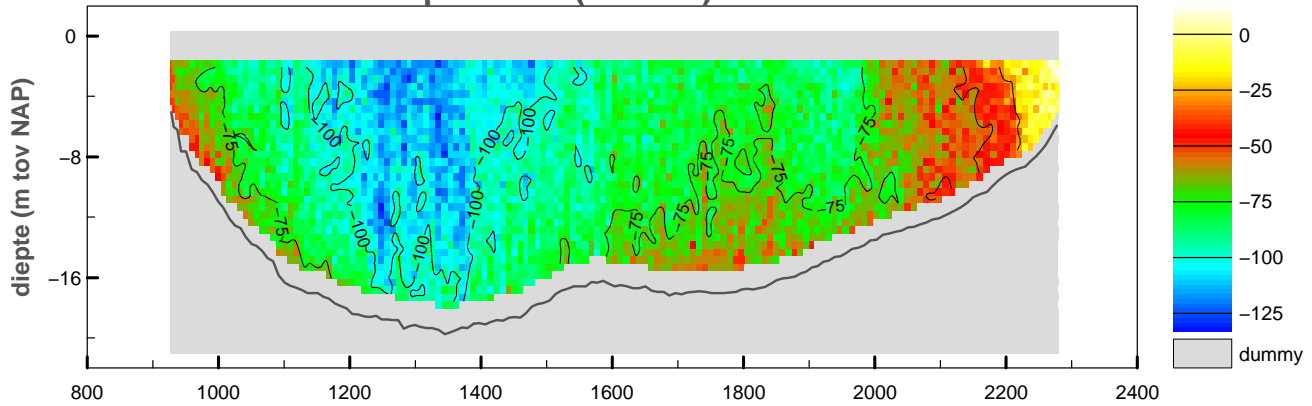

snelheid evenwijdig aan de raai (cm/sec)

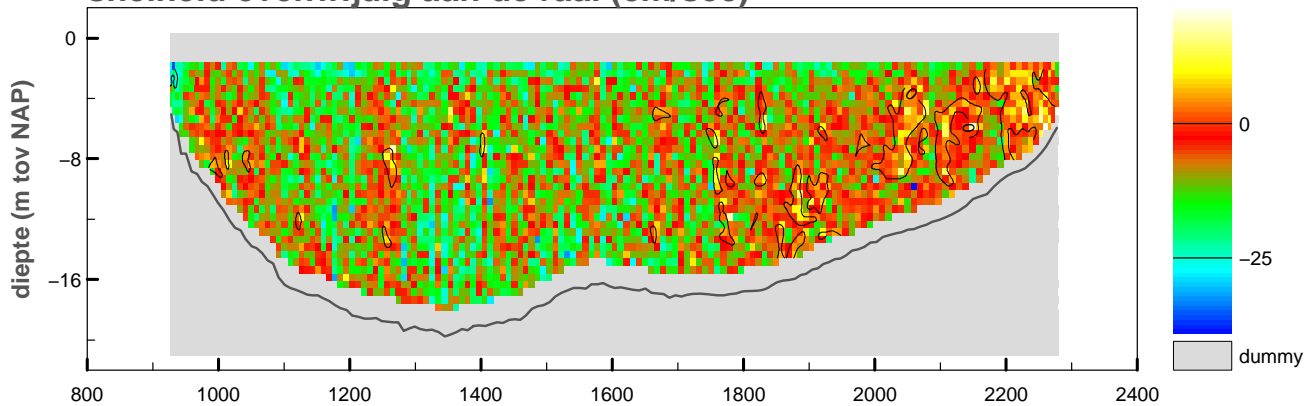

vertikale snelheid (cm/sec)

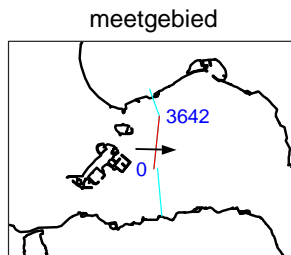
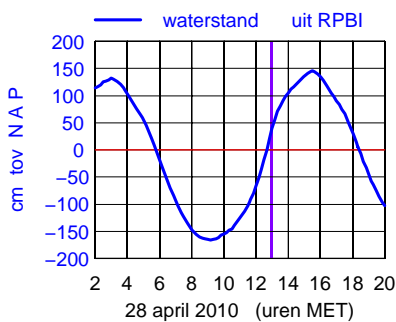
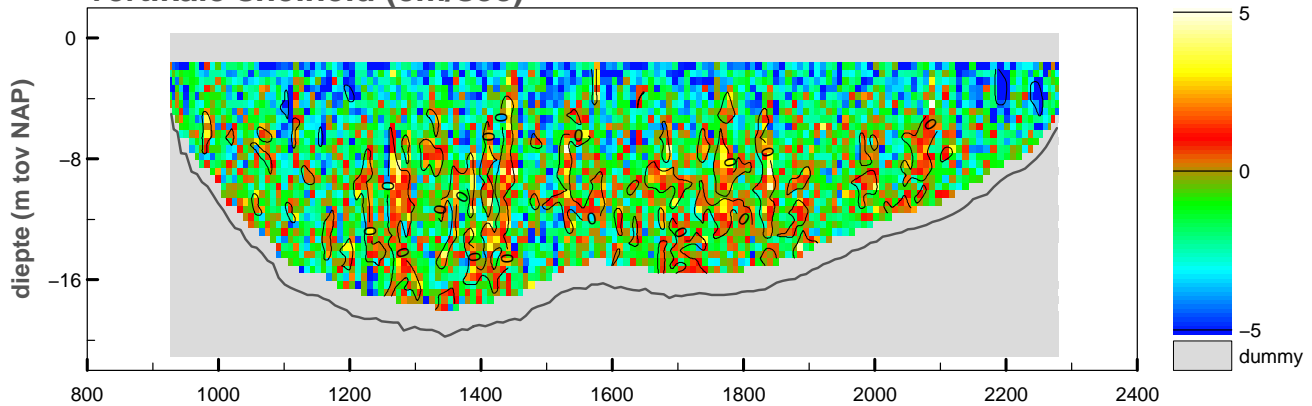

maximum gemiddelde stroom-
 snelheid in de vertikaal

afstand uit nulpunt : 1335 m

stroomsnelheid : 112 cm/sec

stroomrichting : 91°

doorstroomoppervlak : -20878 m²

raaidebiet : -16630 m³/sec

snelheid loodrecht op de raai (cm/sec)

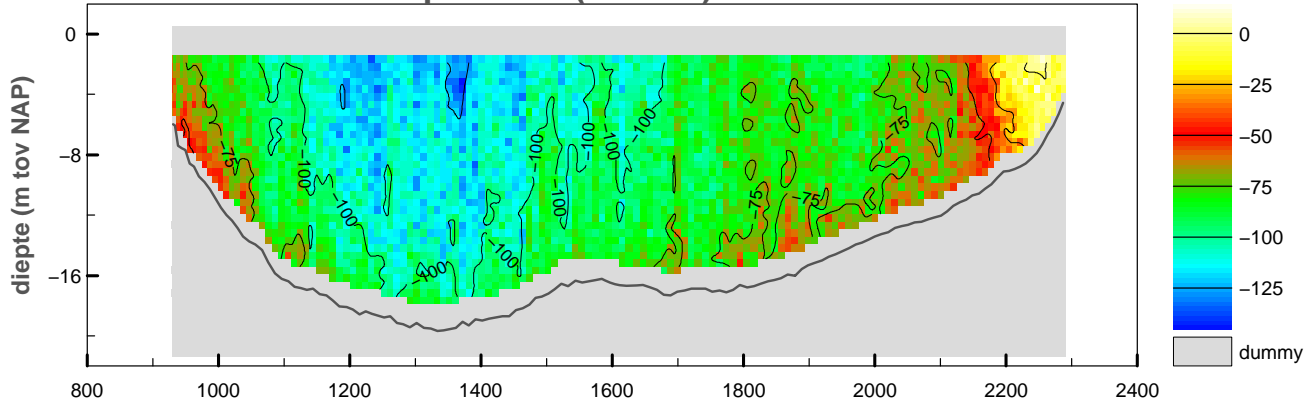

snelheid evenwijdig aan de raai (cm/sec)

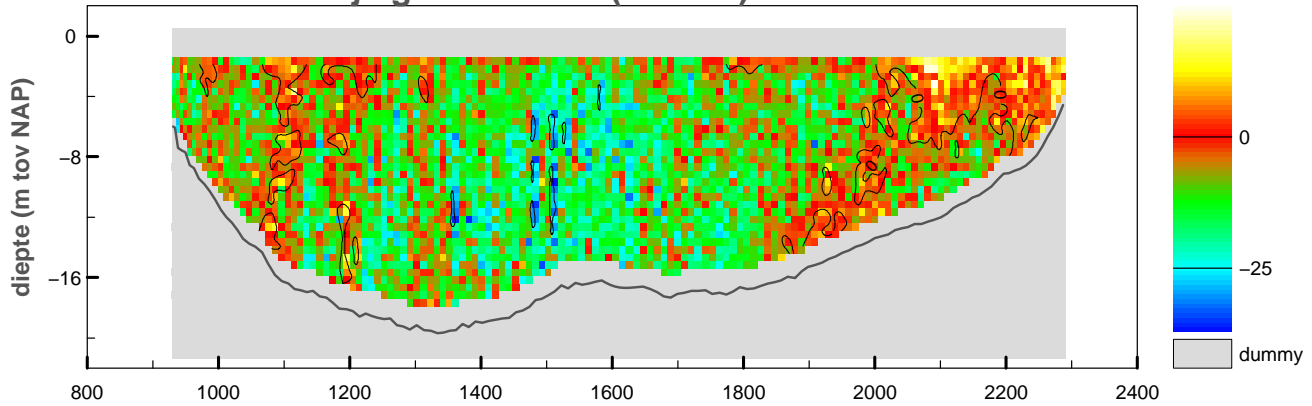

vertikale snelheid (cm/sec)

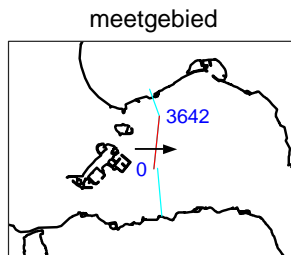
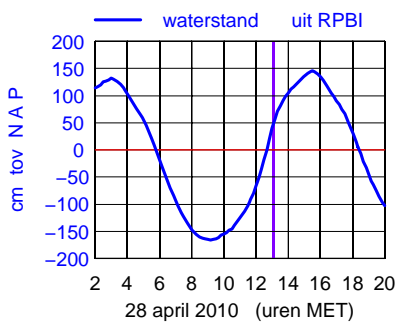
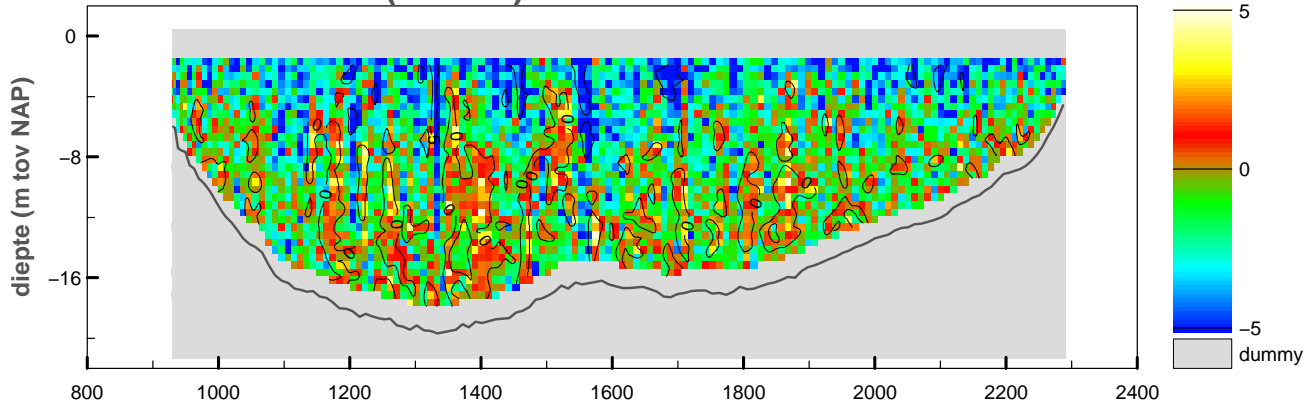

maximum gemiddelde stroom-
 snelheid in de vertikaal

afstand uit nulpunt : 1372 m

stroomsnelheid : 118 cm/sec

stroomrichting : 90°

doorstroomoppervlak : -21130 m²

raaidebiet : -18131 m³/sec

snelheid loodrecht op de raai (cm/sec)

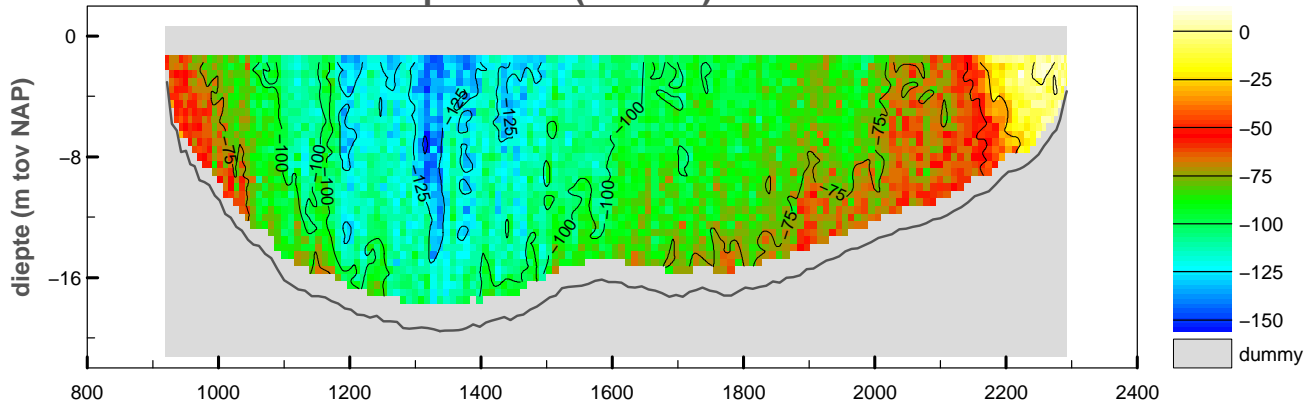

snelheid evenwijdig aan de raai (cm/sec)

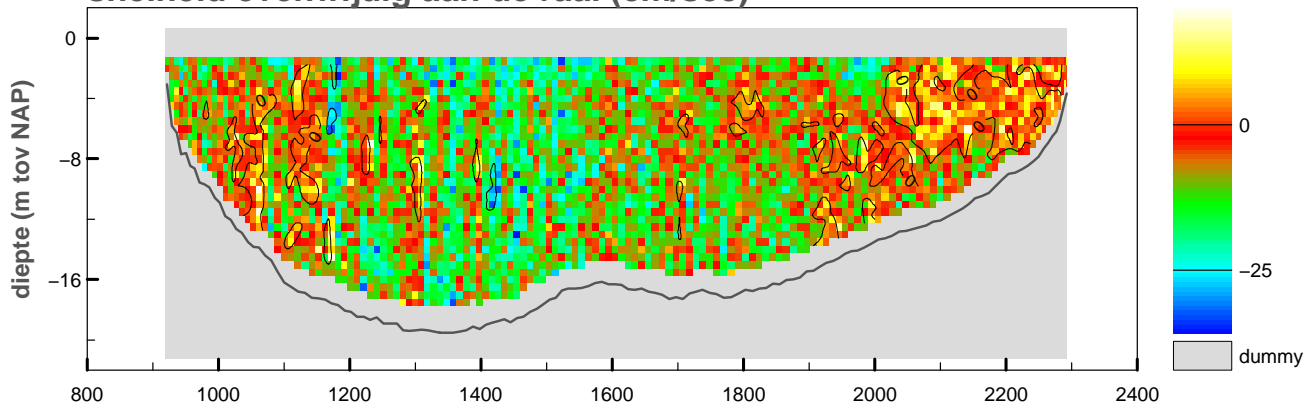

vertikale snelheid (cm/sec)

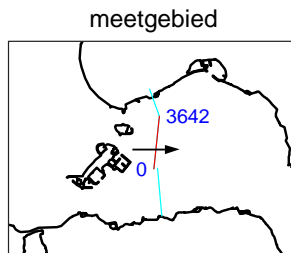
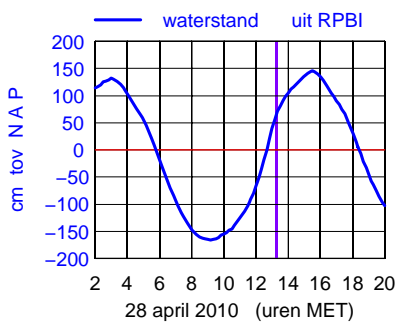
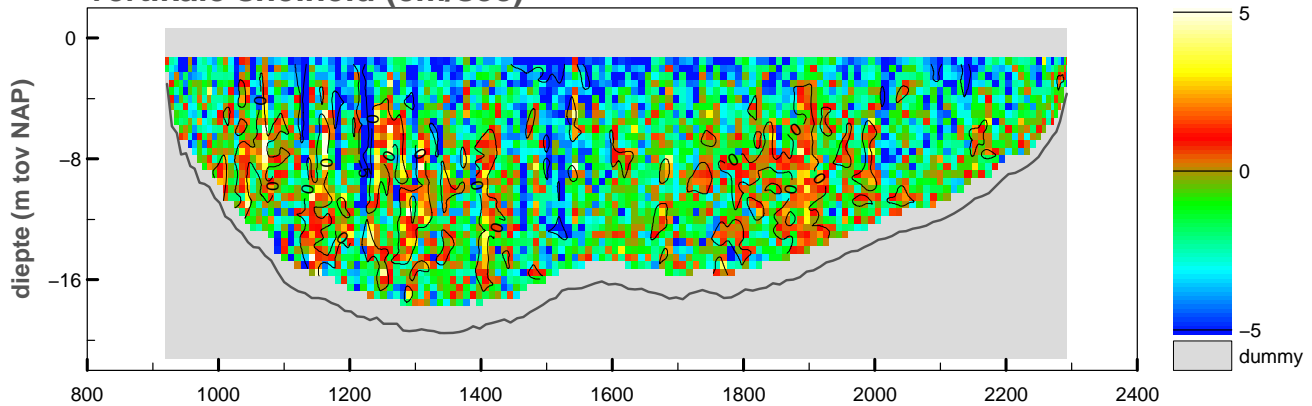

maximum gemiddelde stroom-
 snelheid in de vertikaal

afstand uit nulpunt : 1328 m

stroomsnelheid : 130 cm/sec

stroomrichting : 90°

doorstroomoppervlak : -21414 m²

raaidebiet : -18948 m³/sec

snelheid loodrecht op de raai (cm/sec)

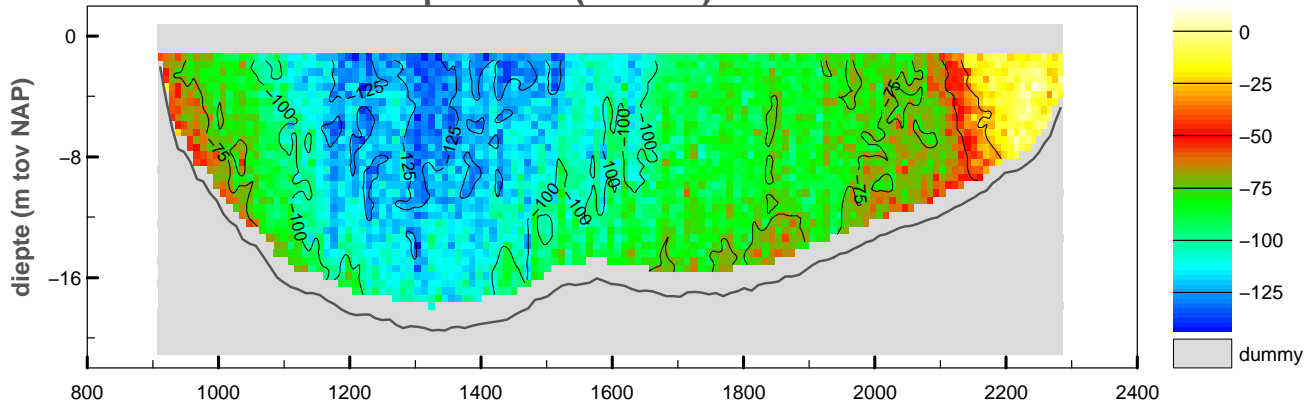

snelheid evenwijdig aan de raai (cm/sec)

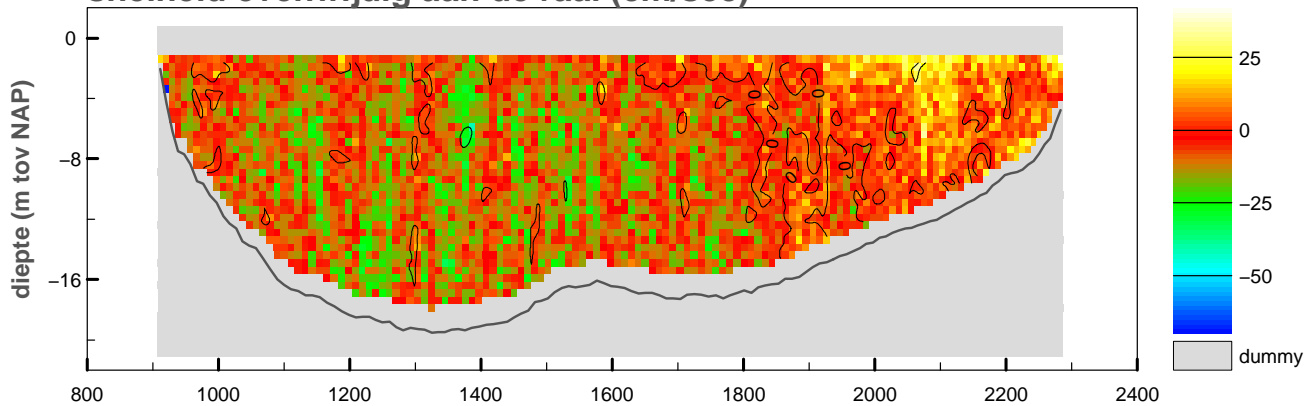

vertikale snelheid (cm/sec)

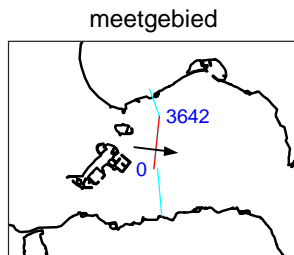
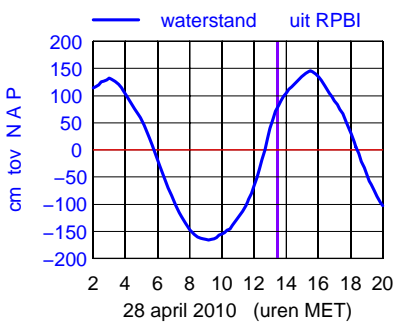
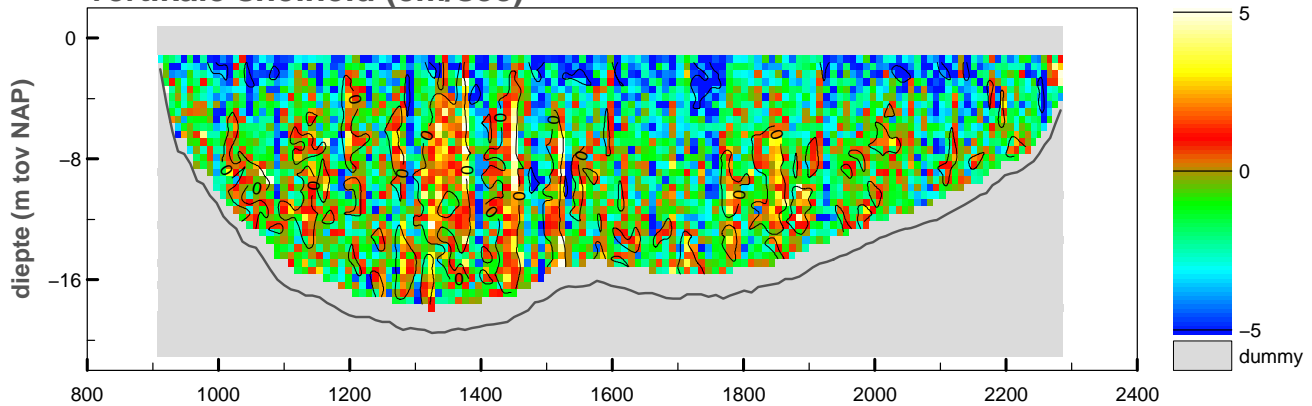

maximum gemiddelde stroom-
 snelheid in de vertikaal

afstand uit nulpunt : 1304 m
 stroomsnelheid : 125 cm/sec
 stroomrichting : 97°

doorstroomoppervlak : -21599 m²
 raaidebiet : -19166 m³/sec

snelheid loodrecht op de raai (cm/sec)

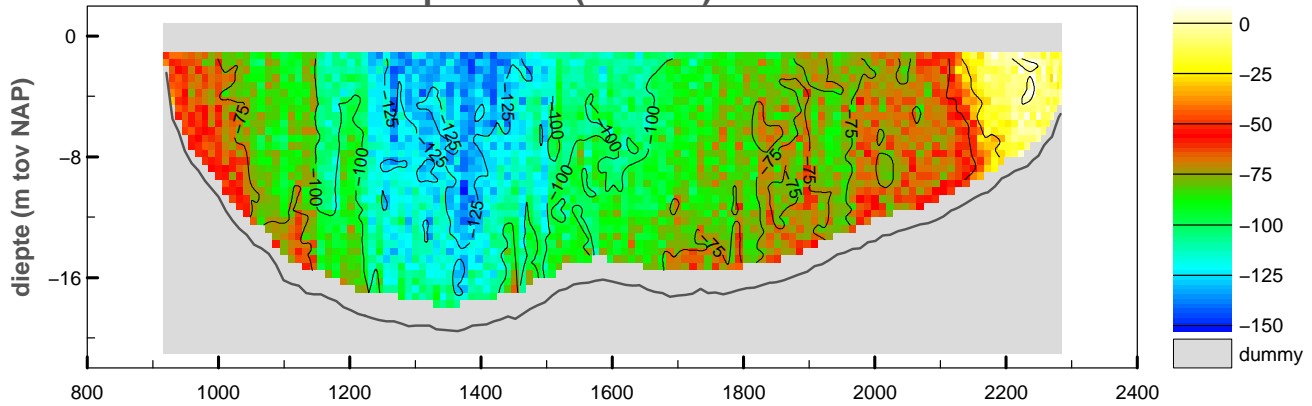

snelheid evenwijdig aan de raai (cm/sec)

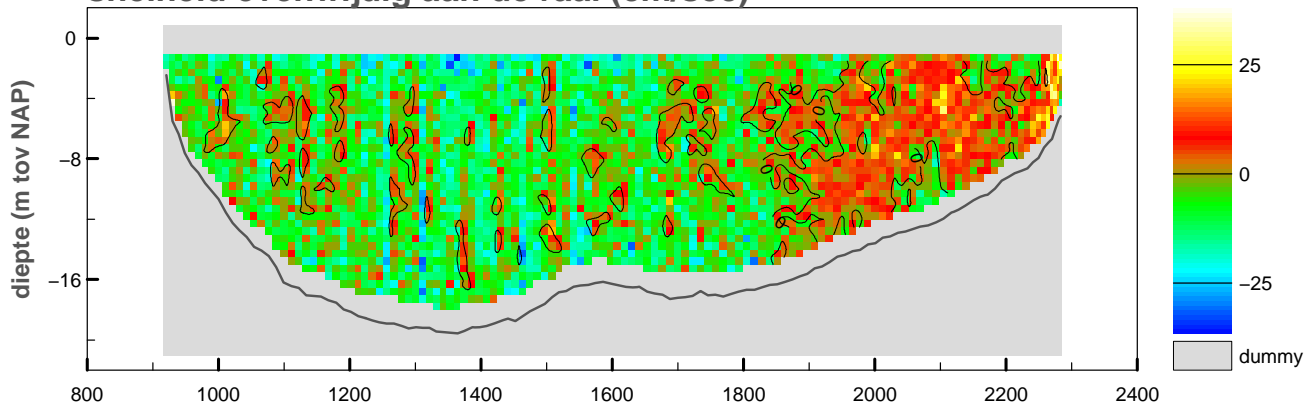

vertikale snelheid (cm/sec)

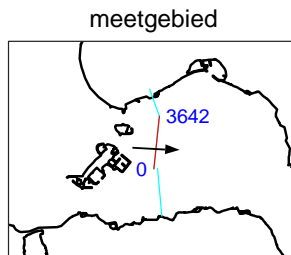
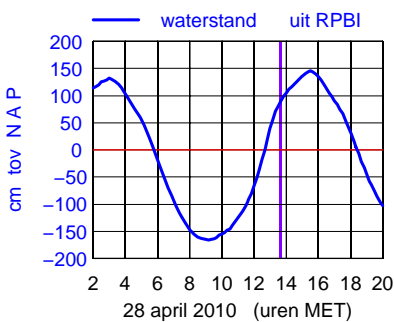
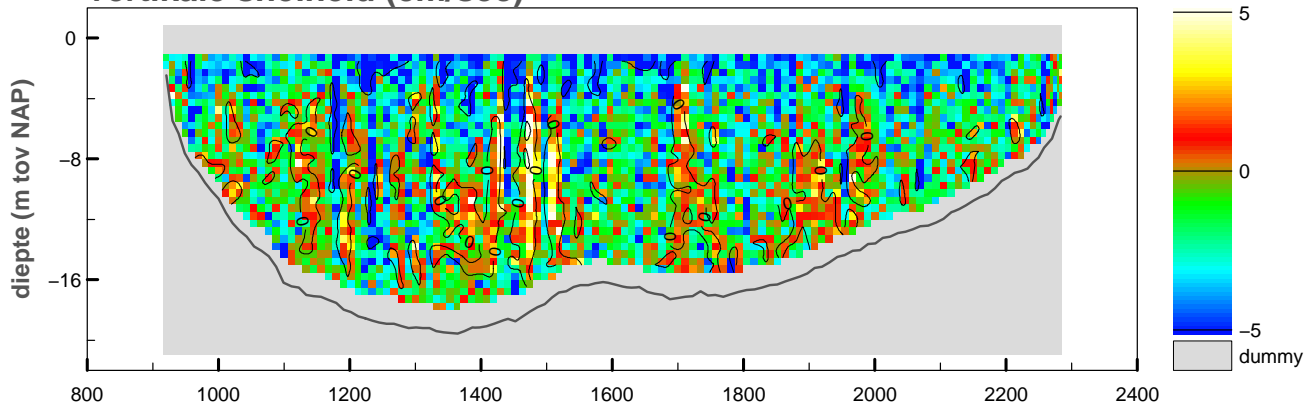

maximum gemiddelde stroom-
 snelheid in de vertikaal

afstand uit nulpunt : 1375 m
 stroomsnelheid : 131 cm/sec
 stroomrichting : 93°

doorstroomoppervlak : -21653 m²
 raaidebiet : -18406 m³/sec

snelheid loodrecht op de raai (cm/sec)

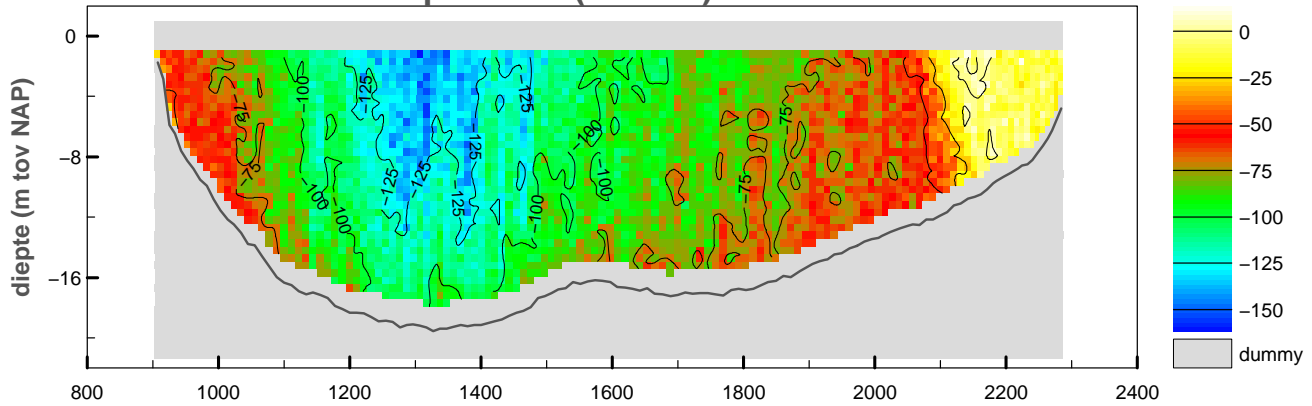

snelheid evenwijdig aan de raai (cm/sec)

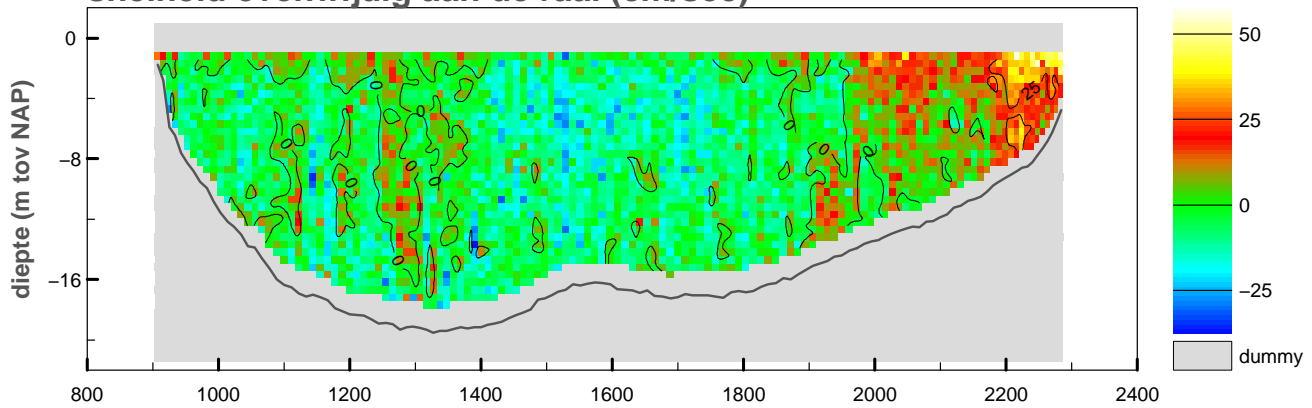

vertikale snelheid (cm/sec)

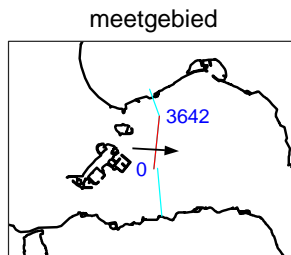
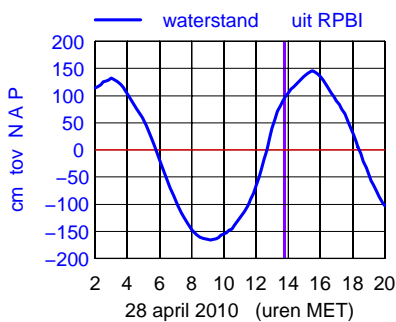
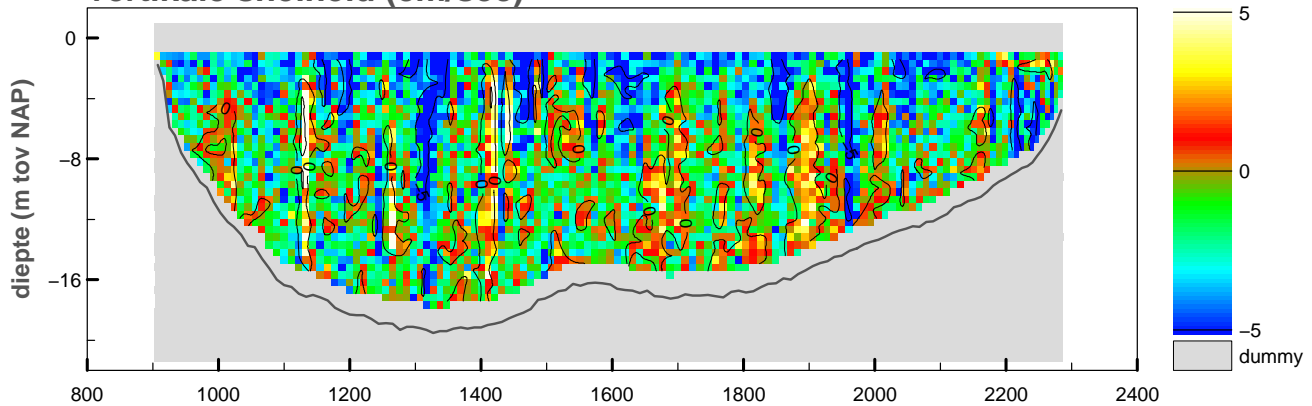

maximum gemiddelde stroom-
snelheid in de vertikaal

afstand uit nulpunt : 1317 m

stroomsnelheid : 129 cm/sec

stroomrichting : 93°

doorstroomoppervlak : -21850 m²

raaidebiet : -18036 m³/sec

snelheid loodrecht op de raai (cm/sec)

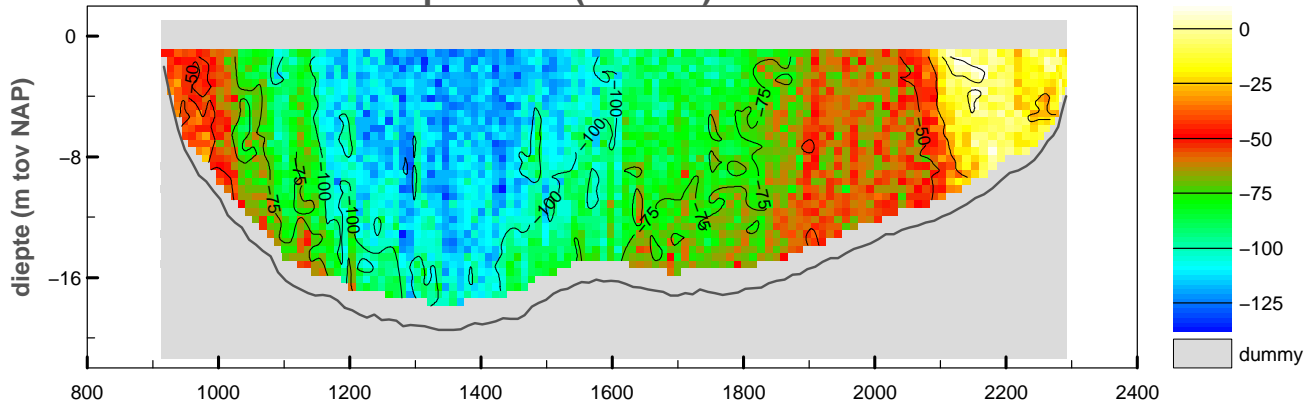

snelheid evenwijdig aan de raai (cm/sec)

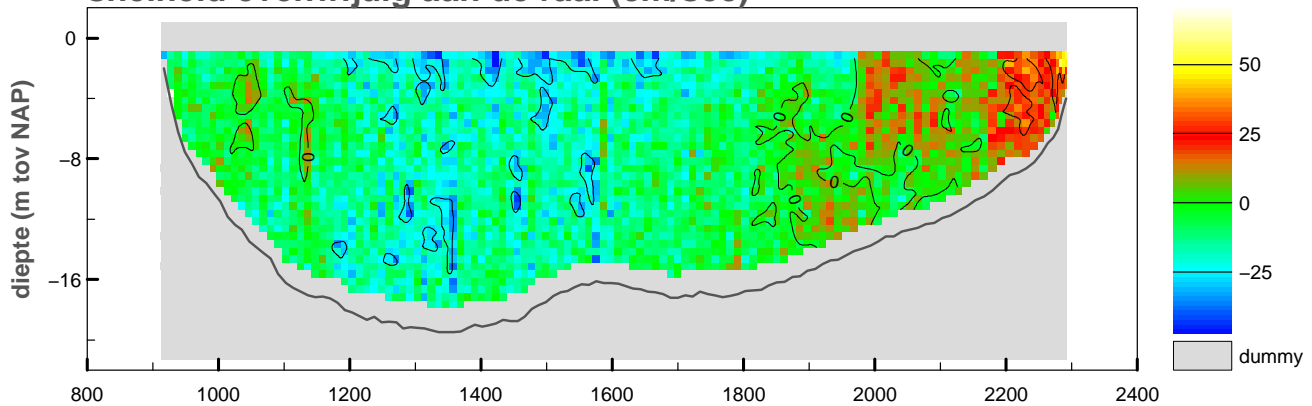

vertikale snelheid (cm/sec)

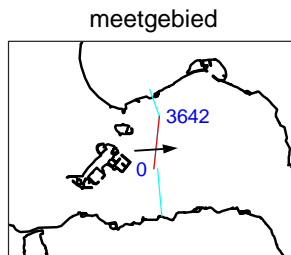
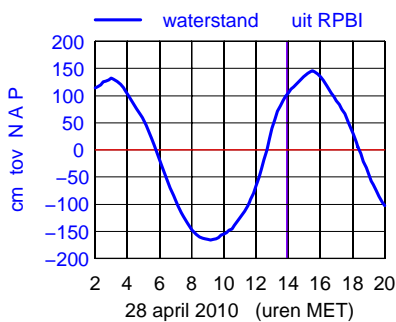
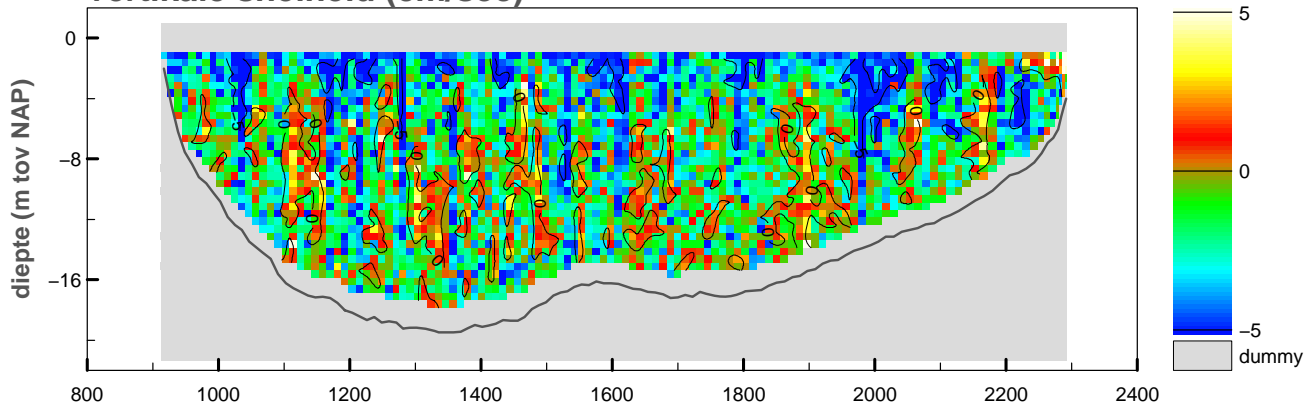

maximum gemiddelde stroom-
 snelheid in de vertikaal

afstand uit nulpunt : 1347 m
 stroomsnelheid : 119 cm/sec
 stroomrichting : 86°

doorstroomoppervlak : -21904 m²
 raidebiet : -16854 m³/sec

snelheid loodrecht op de raai (cm/sec)

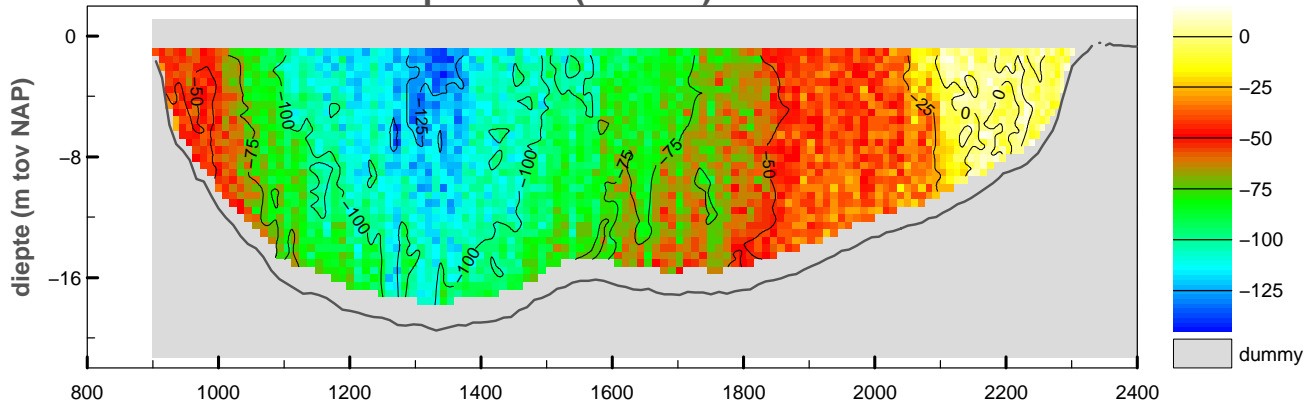

snelheid evenwijdig aan de raai (cm/sec)

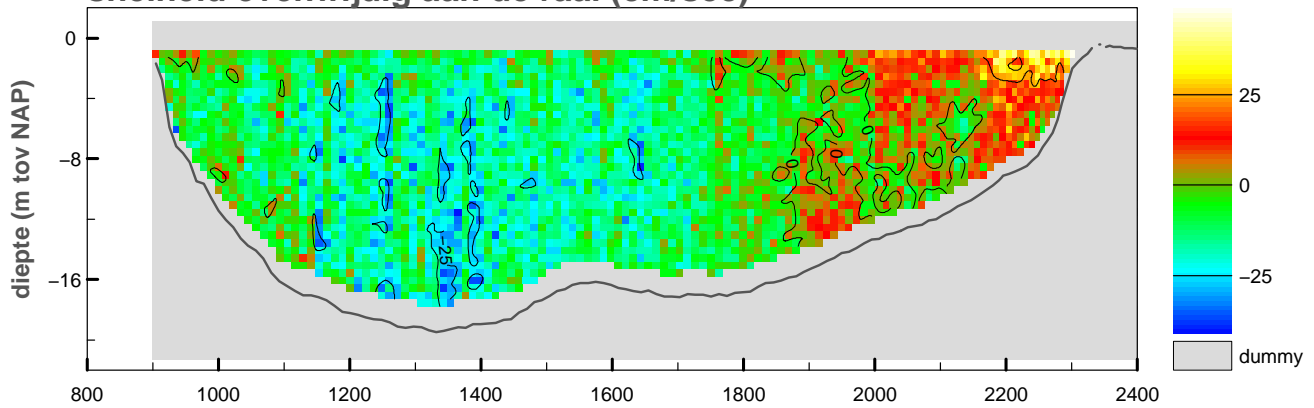

vertikale snelheid (cm/sec)

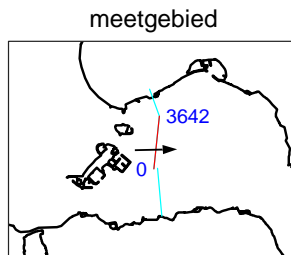
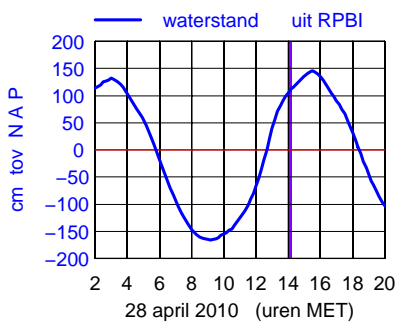
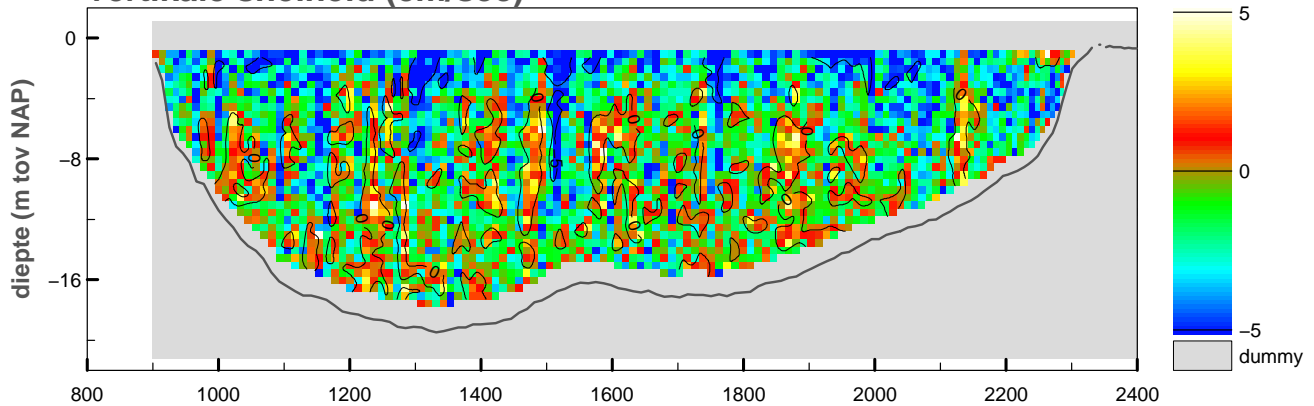

maximum gemiddelde stroom-
 snelheid in de vertikaal

afstand uit nulpunt : 1321 m
 stroomsnelheid : 117 cm/sec
 stroomrichting : 88°

doorstroomoppervlak : -22276 m²
 raaidebiet : -15463 m³/sec

snelheid loodrecht op de raai (cm/sec)

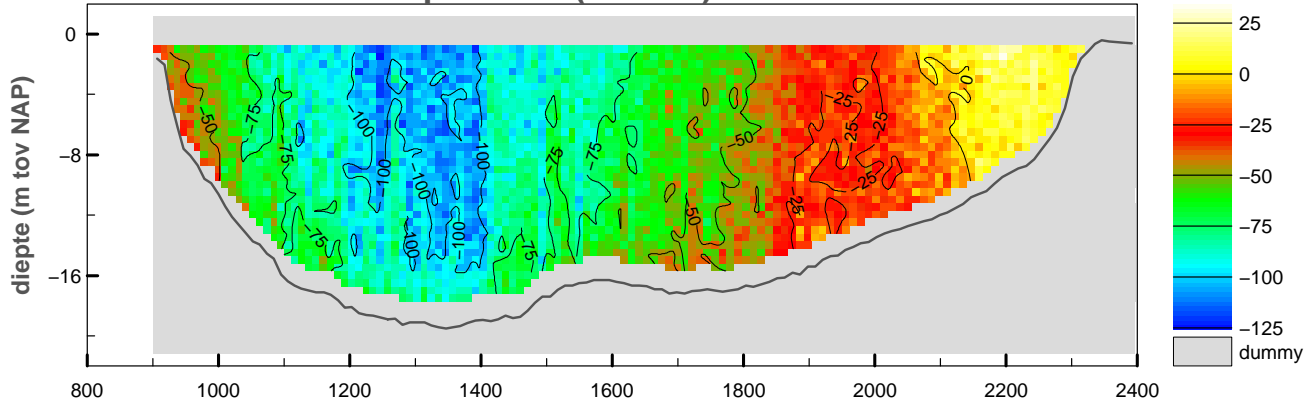

snelheid evenwijdig aan de raai (cm/sec)

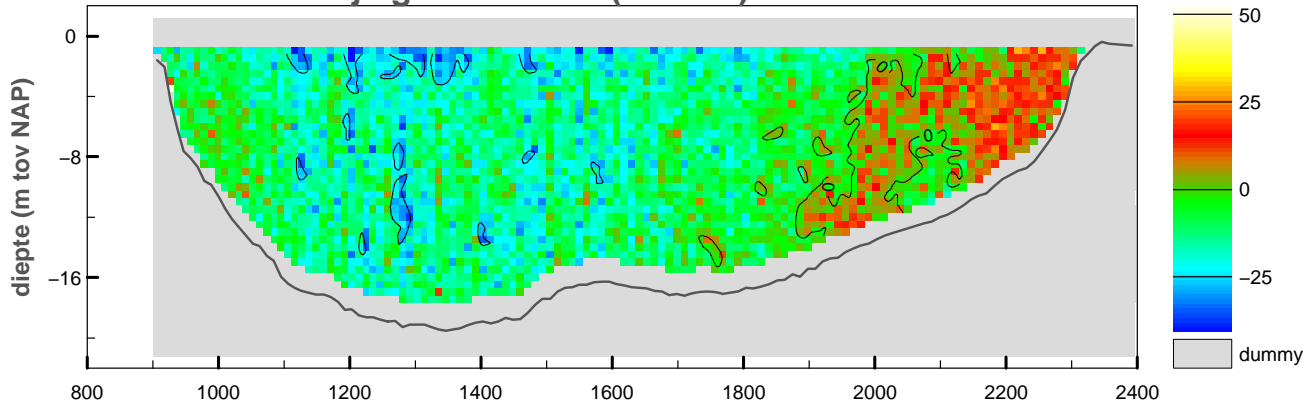

vertikale snelheid (cm/sec)

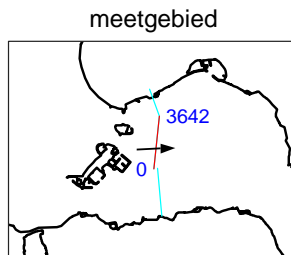
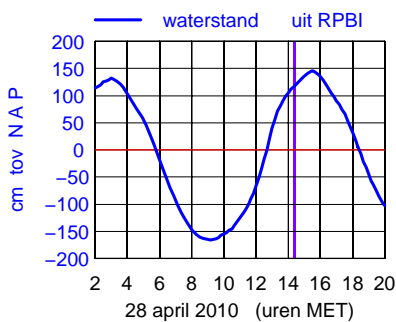
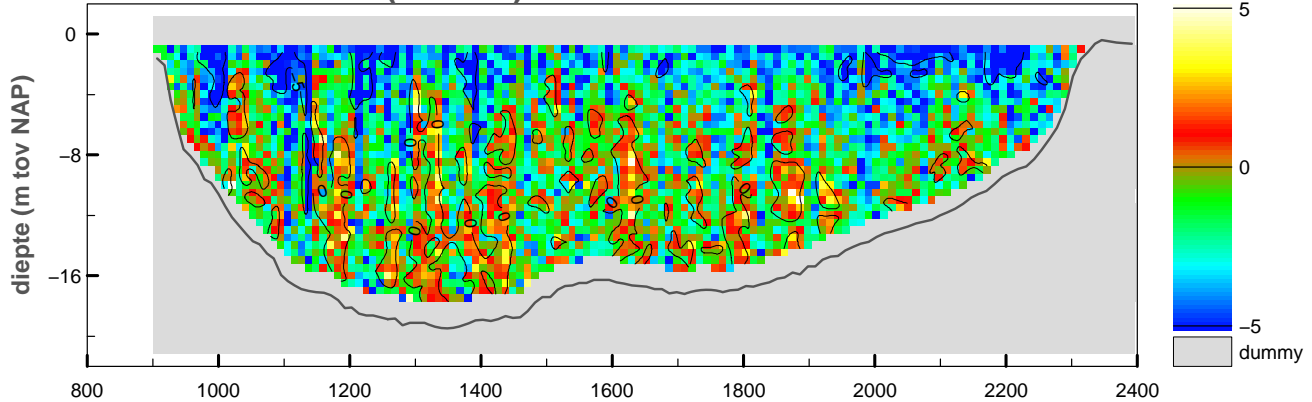

maximum gemiddelde stroom-
 snelheid in de vertikaal

afstand uit nulpunt : 1392 m

stroomsnelheid : 106 cm/sec

stroomrichting : 88°

doorstroomoppervlak : -22401 m²

raaidebiet : -12834 m³/sec

snelheid loodrecht op de raai (cm/sec)

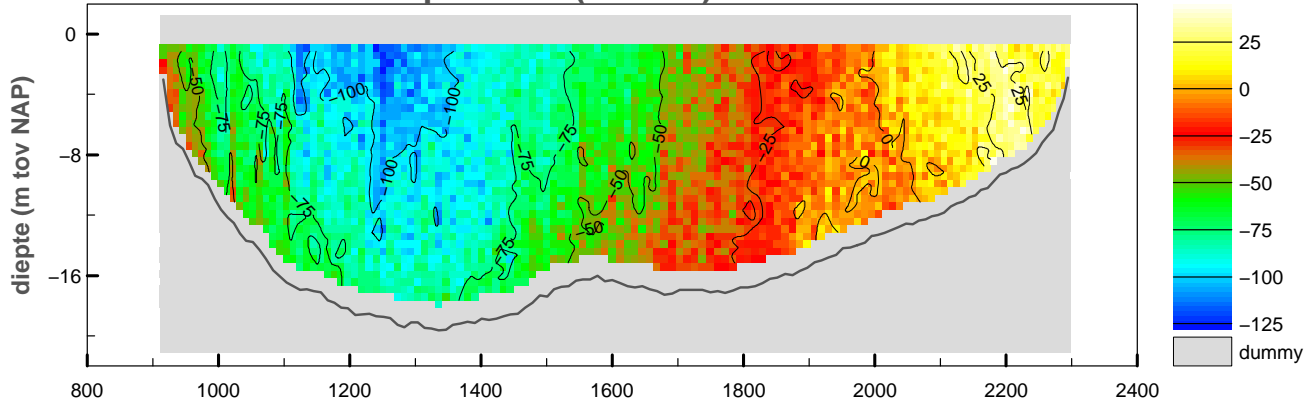

snelheid evenwijdig aan de raai (cm/sec)

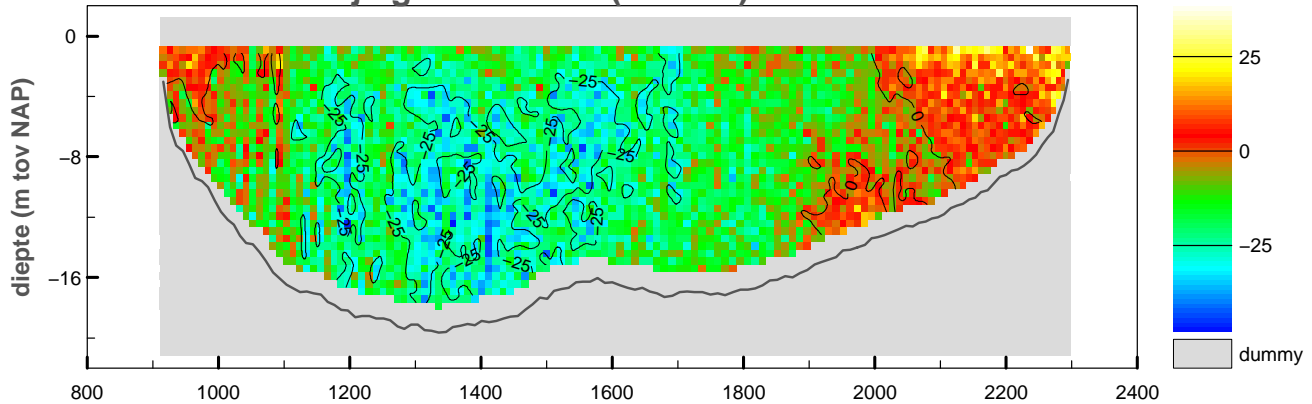

vertikale snelheid (cm/sec)

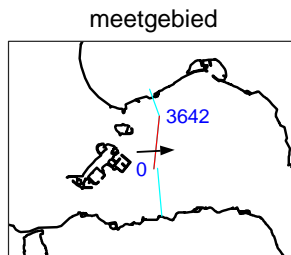
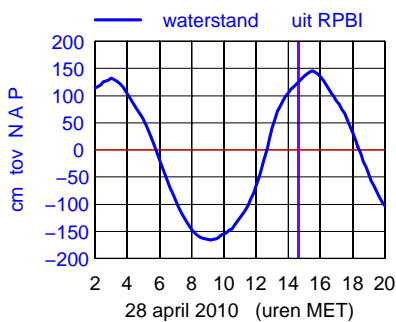
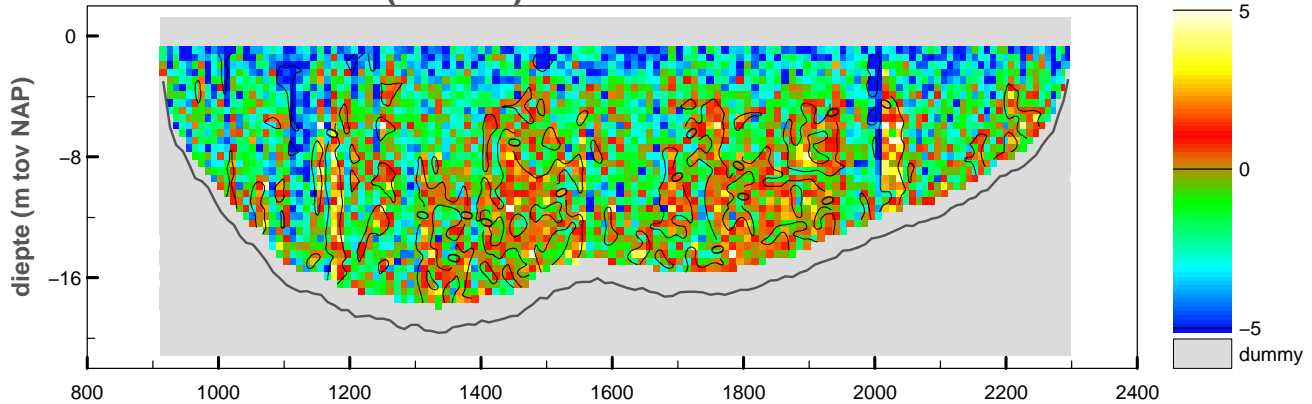

maximum gemiddelde stroom-
snelheid in de vertikaal

afstand uit nulpunt : 1251 m

stroomsnelheid : 105 cm/sec

stroomrichting : 87°

doorstroomoppervlak : -22290 m²

raaidebiet : -10895 m³/sec

snelheid loodrecht op de raai (cm/sec)

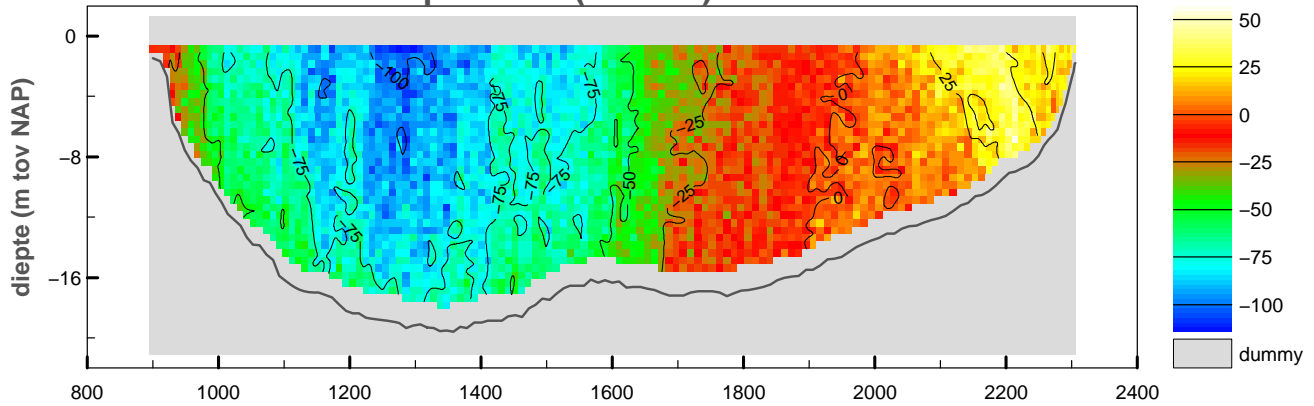

snelheid evenwijdig aan de raai (cm/sec)

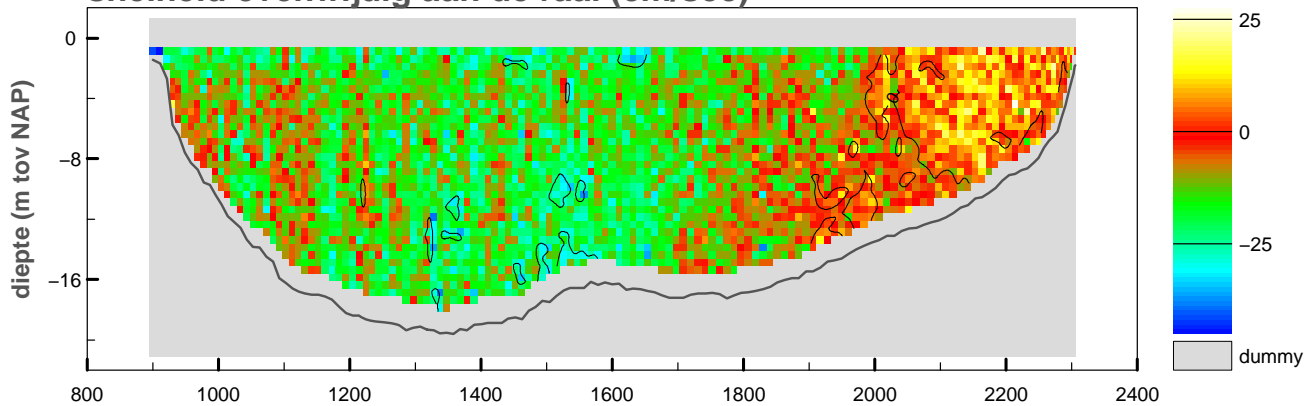

vertikale snelheid (cm/sec)

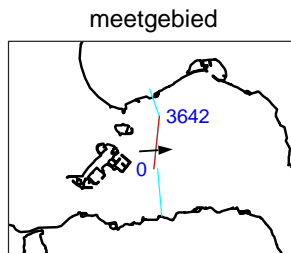
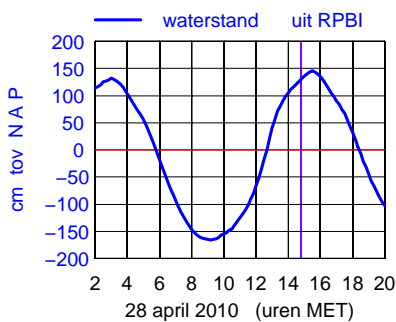
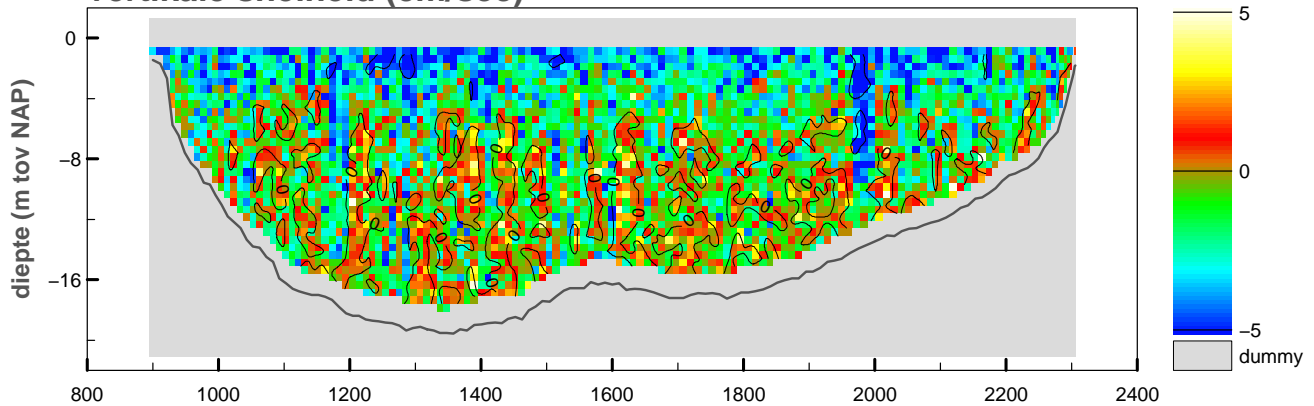

maximum gemiddelde stroom-
 snelheid in de vertikaal

afstand uit nulpunt : 1286 m

stroomsnelheid : 93 cm/sec

stroomrichting : 87°

doorstroomoppervlak : -22417 m²

raaidebiet : -9520 m³/sec

snelheid loodrecht op de raai (cm/sec)

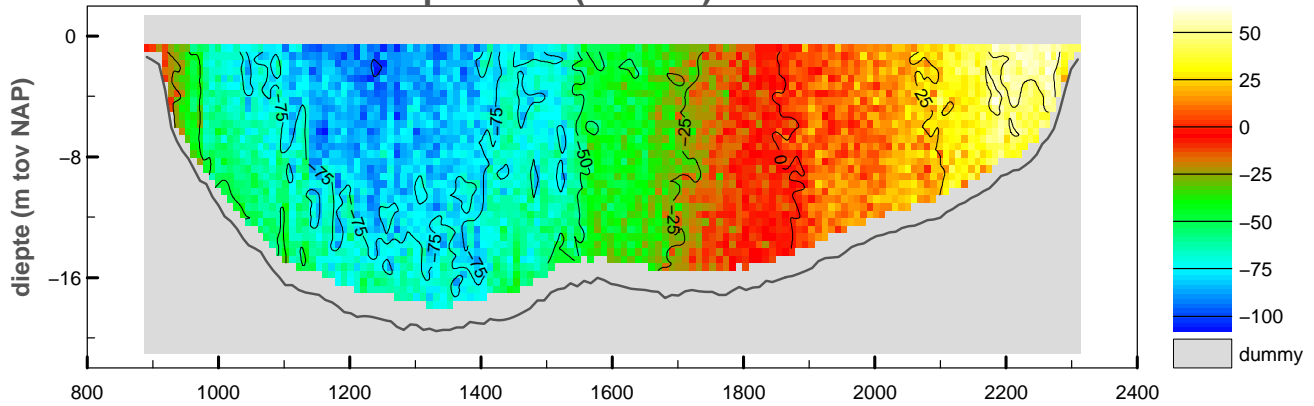

snelheid evenwijdig aan de raai (cm/sec)

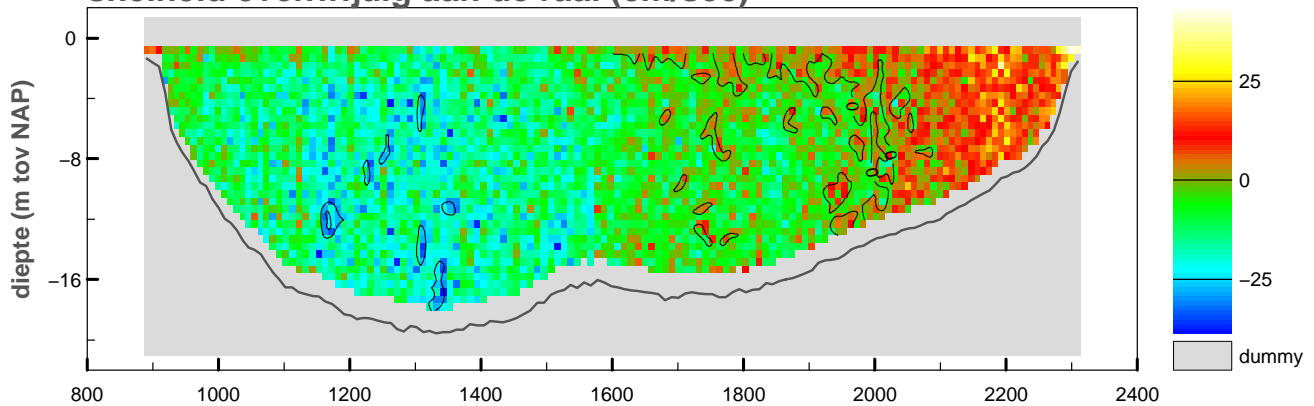

vertikale snelheid (cm/sec)

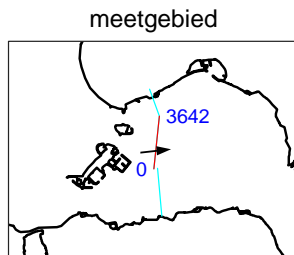
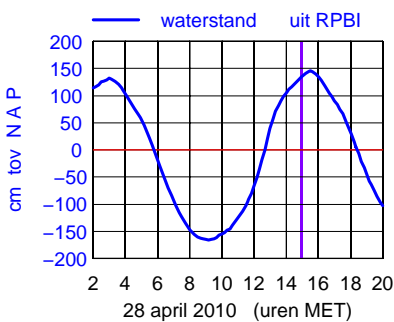
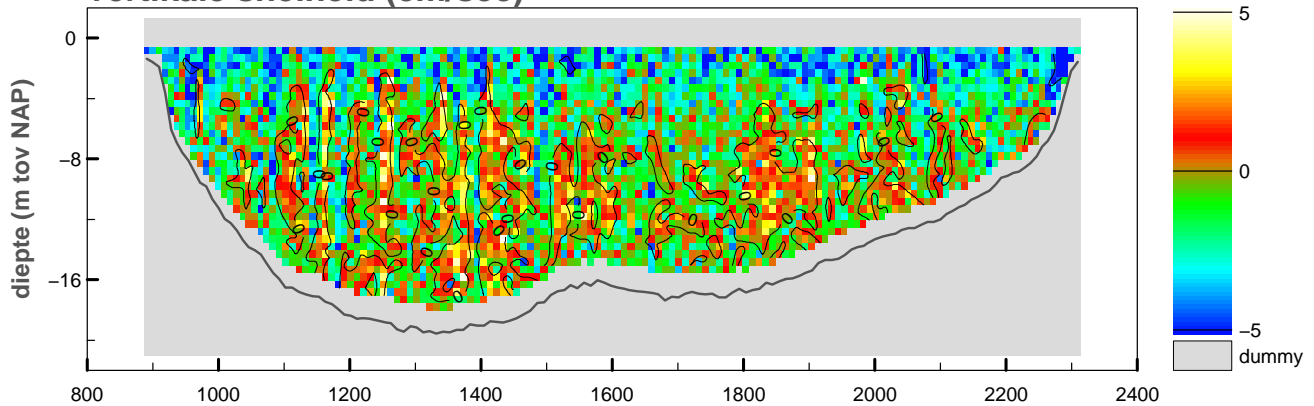

maximum gemiddelde stroom-
 snelheid in de vertikaal

afstand uit nulpunt : 1242 m
 stroomsnelheid : 85 cm/sec
 stroomrichting : 84°

doorstroomoppervlak : -22548 m²
 raidebiet : -7917 m³/sec

snelheid loodrecht op de raai (cm/sec)

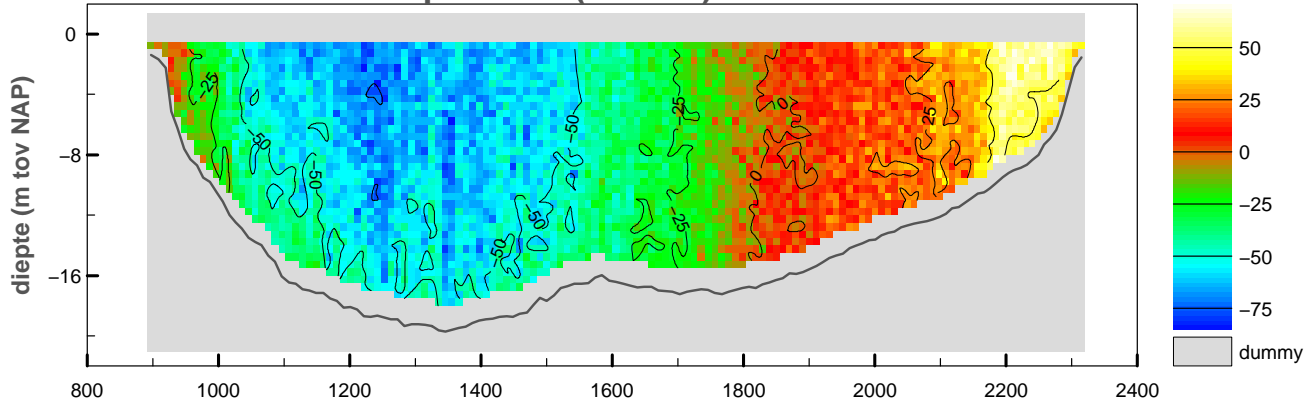

snelheid evenwijdig aan de raai (cm/sec)

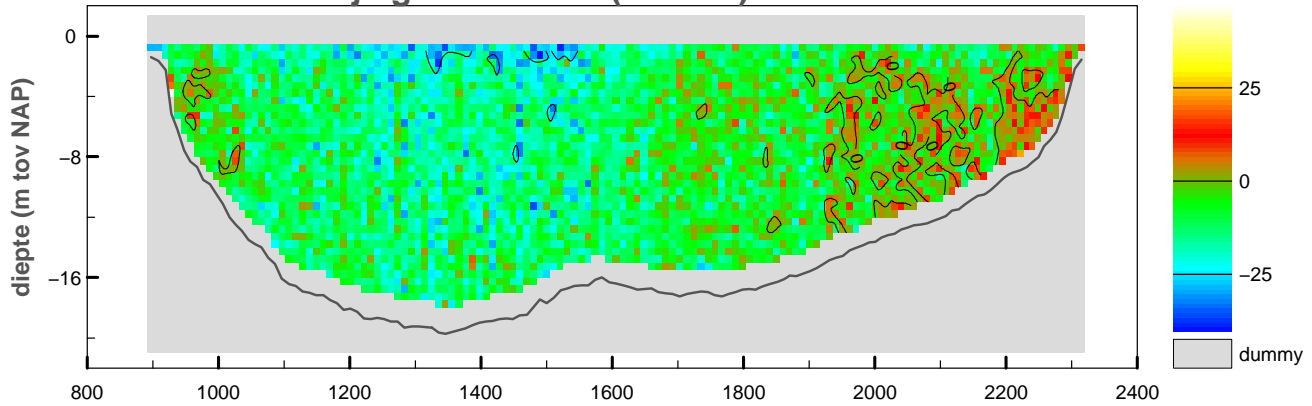

vertikale snelheid (cm/sec)

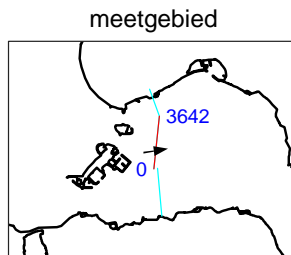
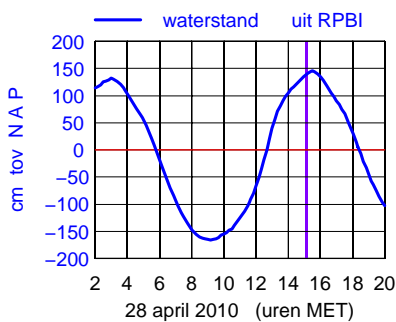
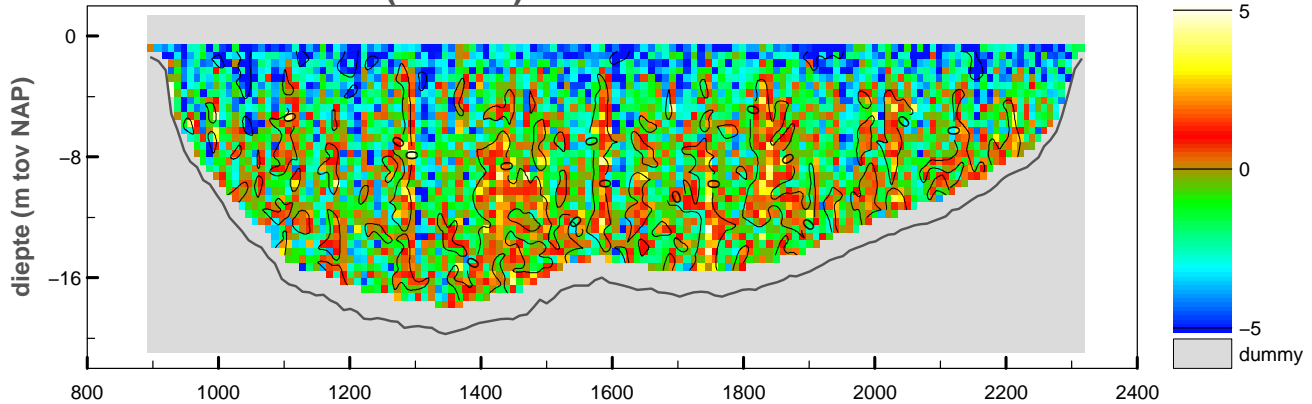

maximum gemiddelde stroom-
 snelheid in de vertikaal

afstand uit nulpunt : 1252 m

stroomsnelheid : 69 cm/sec

stroomrichting : 81°

doorstroomoppervlak : -22628 m²

raaidebiet : -5458 m³/sec

snelheid loodrecht op de raai (cm/sec)

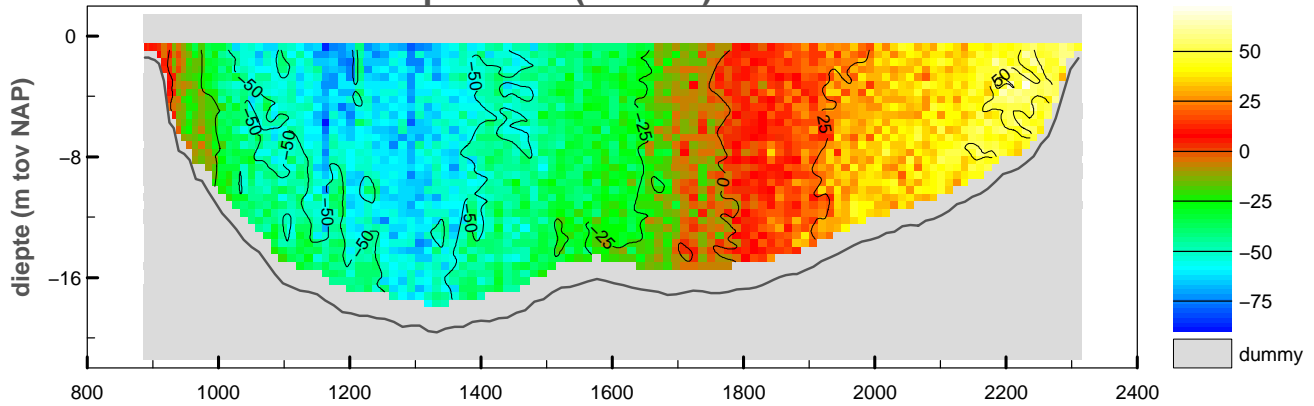

snelheid evenwijdig aan de raai (cm/sec)

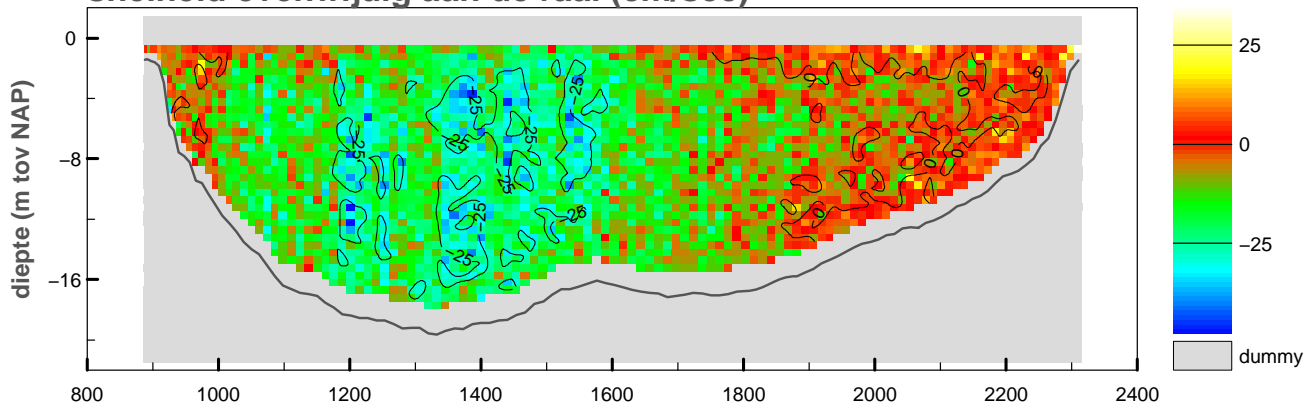

vertikale snelheid (cm/sec)

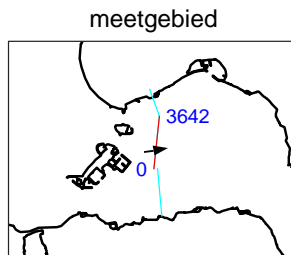
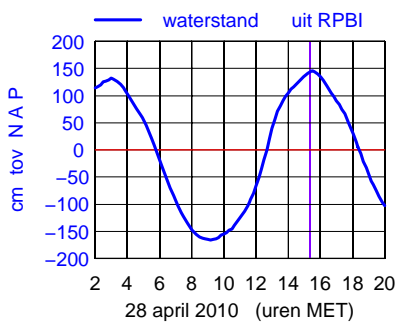
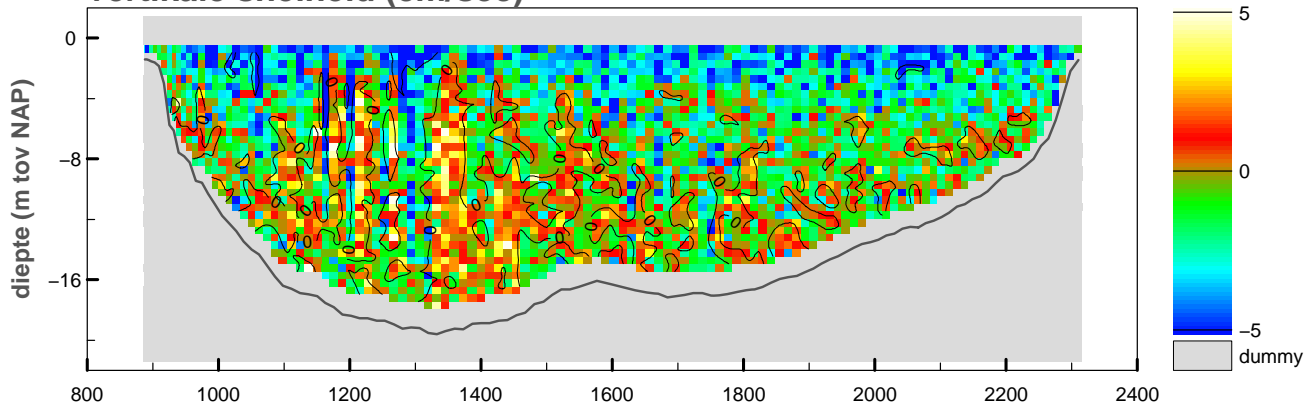

maximum gemiddelde stroom-
snelheid in de vertikaal

afstand uit nulpunt : 1293 m

stroomsnelheid : 67 cm/sec

stroomrichting : 81°

doorstroomoppervlak : -22644 m²

raaidebiet : -3938 m³/sec

snelheid loodrecht op de raai (cm/sec)

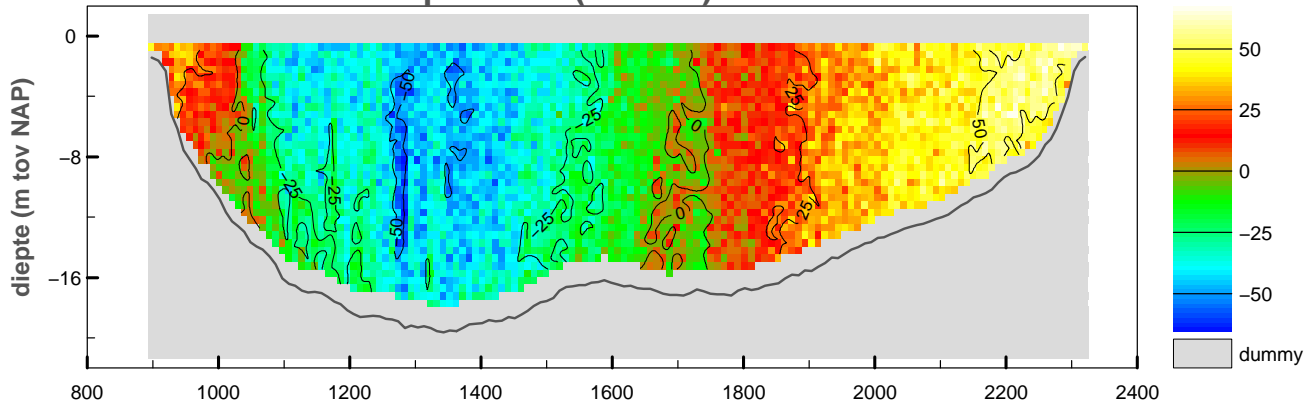

snelheid evenwijdig aan de raai (cm/sec)

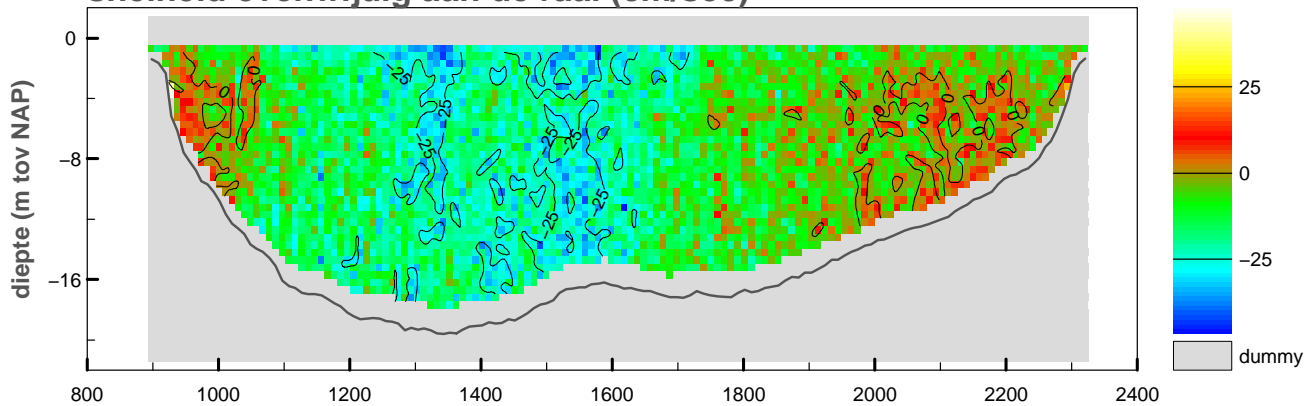

vertikale snelheid (cm/sec)

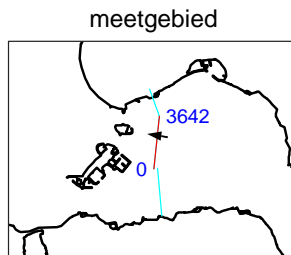
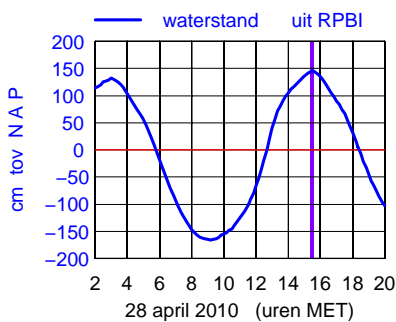
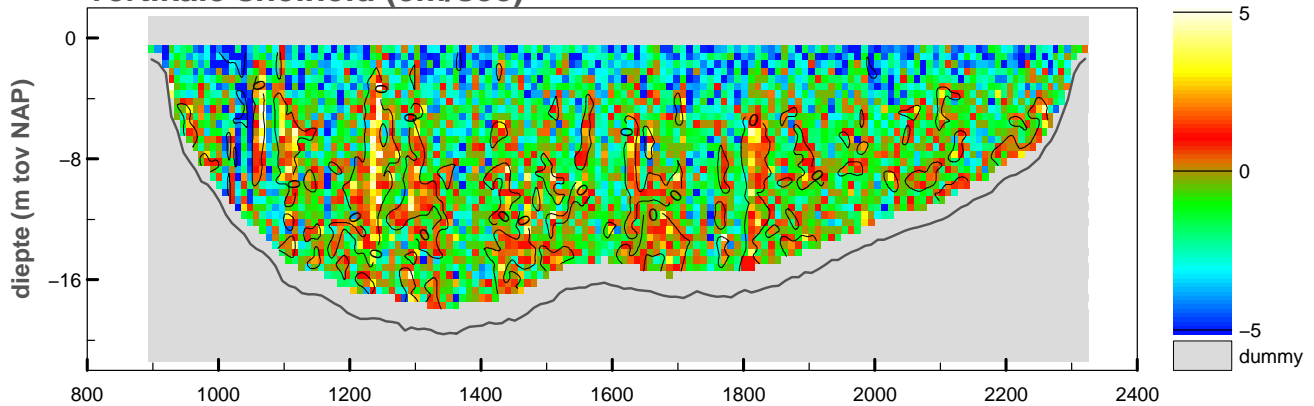

maximum gemiddelde stroom-
 snelheid in de vertikaal

afstand uit nulpunt : 2312 m

stroomsnelheid : 58 cm/sec

stroomrichting : 279°

doorstroomoppervlak : -22715 m²

raaidebiet : -1012 m³/sec

snelheid loodrecht op de raai (cm/sec)

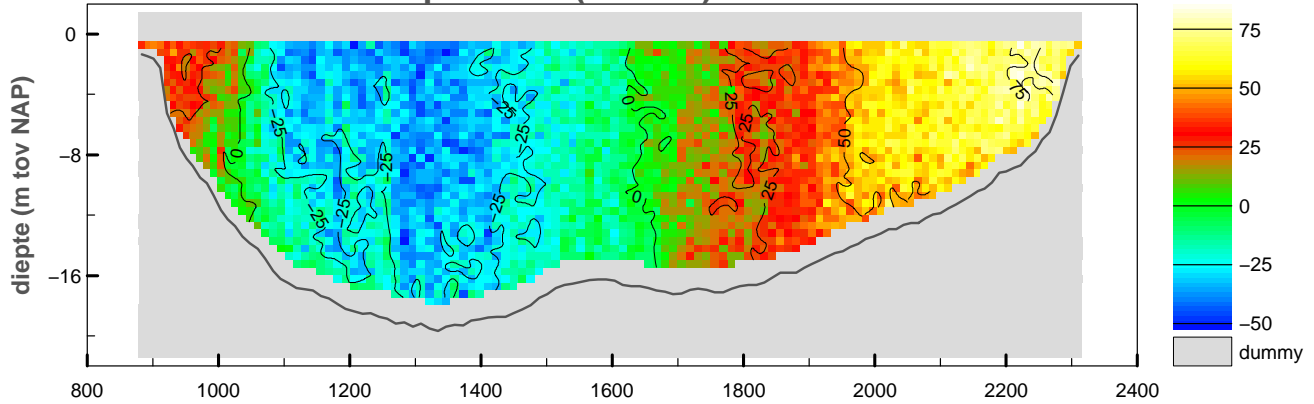

snelheid evenwijdig aan de raai (cm/sec)

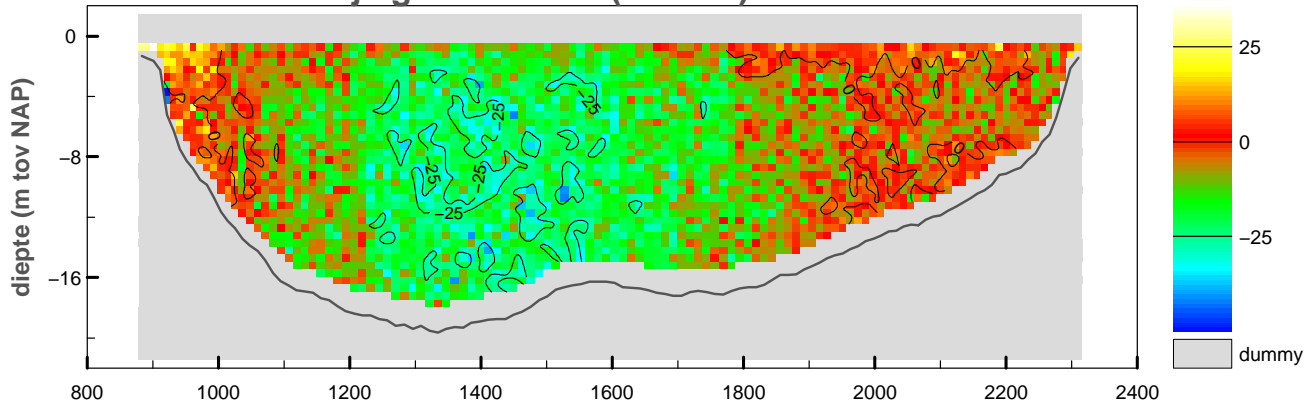

vertikale snelheid (cm/sec)

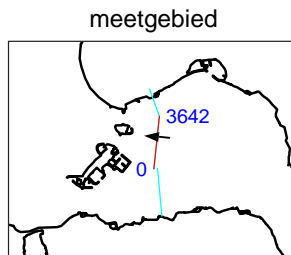
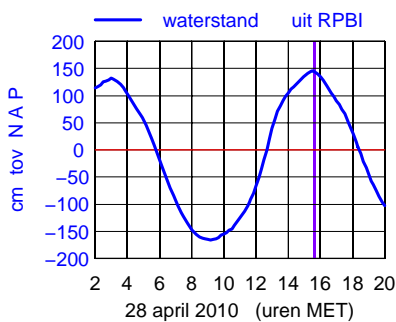
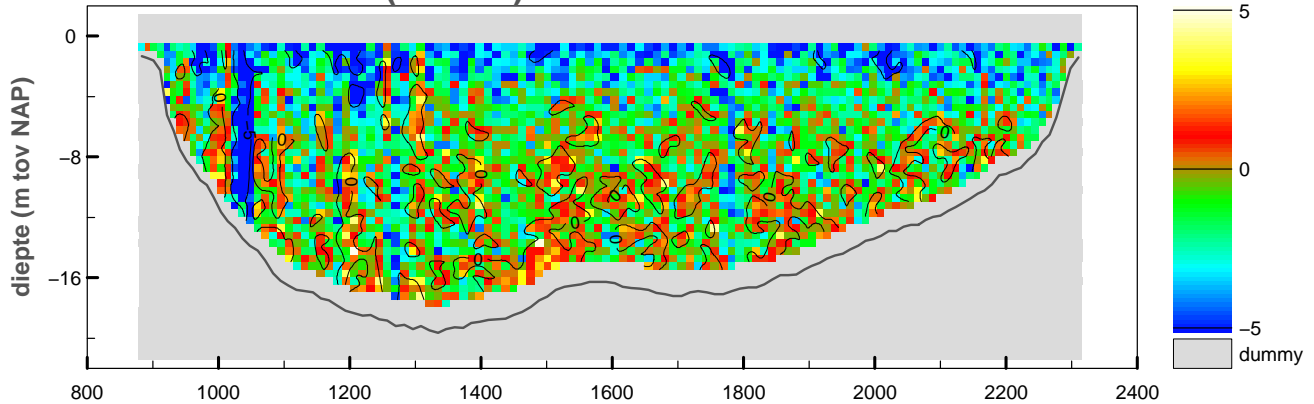

maximum gemiddelde stroom-
 snelheid in de verticaleal

afstand uit nulpunt : 2222 m

stroomsnelheid : 72 cm/sec

stroomrichting : 276°

doorstroomoppervlak : -22669 m²

raaidebiet : 1268 m³/sec

snelheid loodrecht op de raai (cm/sec)

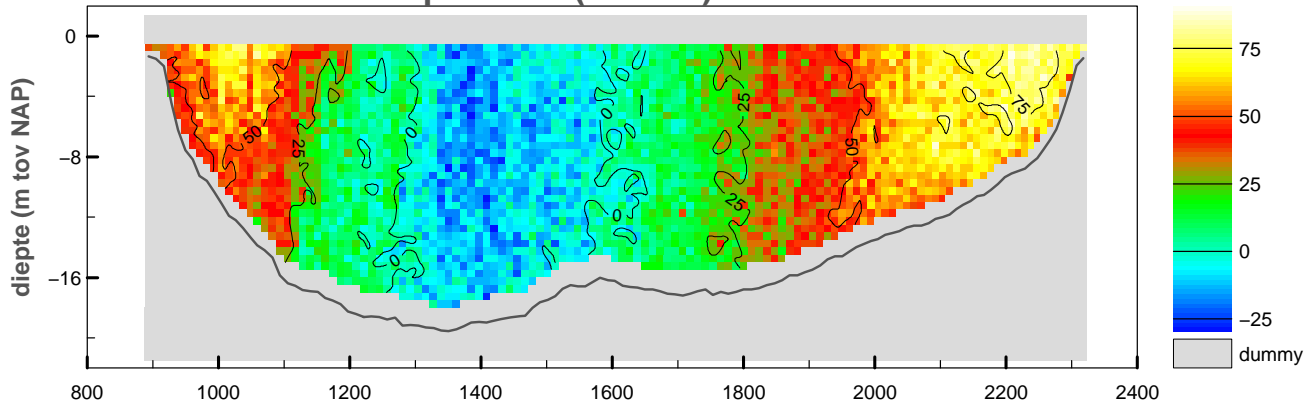

snelheid evenwijdig aan de raai (cm/sec)

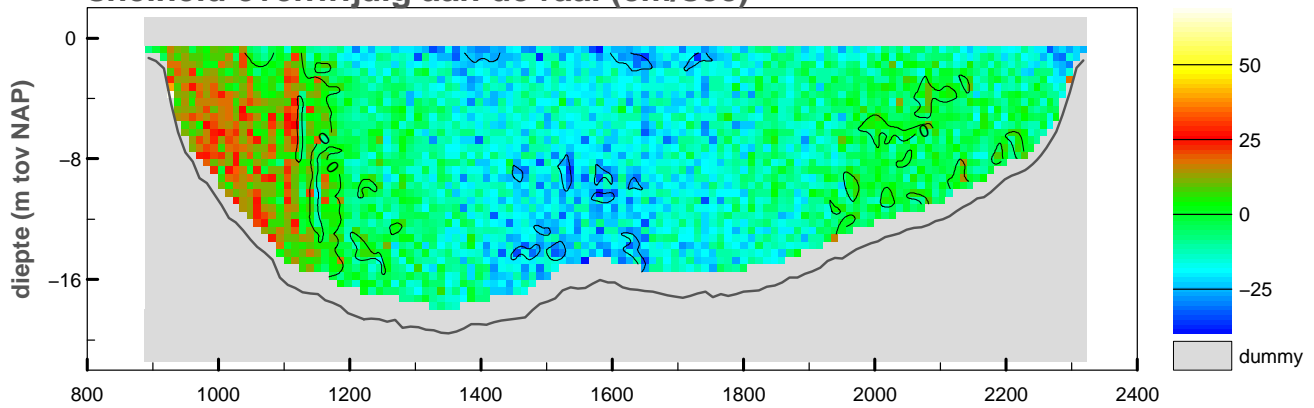

vertikale snelheid (cm/sec)

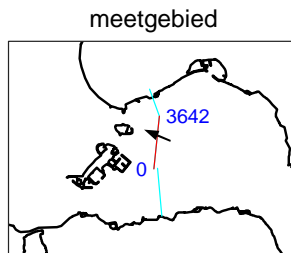
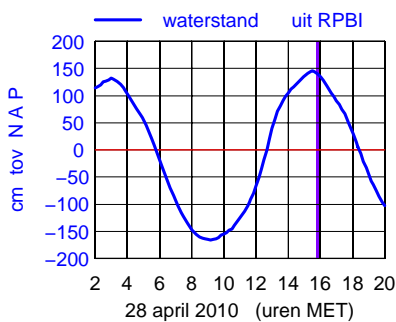
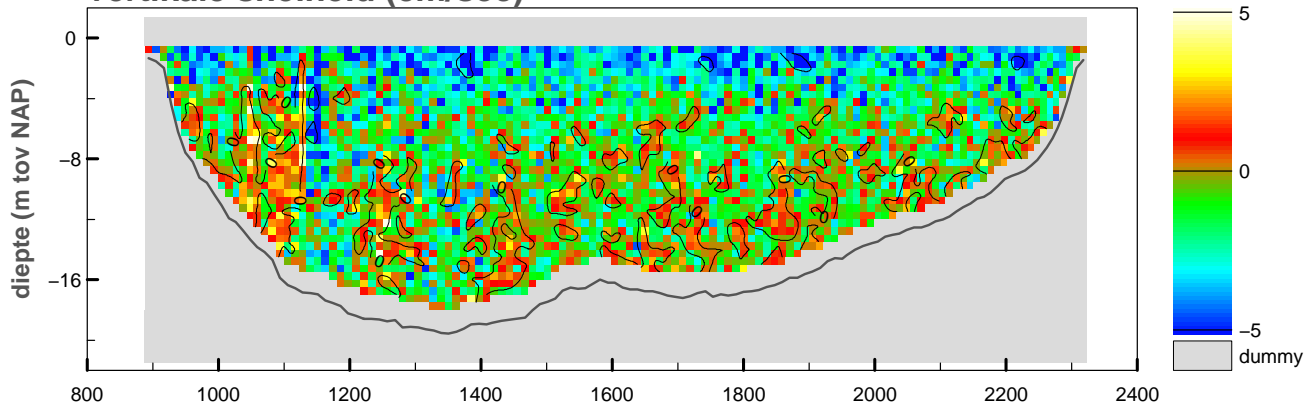

maximum gemiddelde stroom-
snelheid in de vertikaal

afstand uit nulpunt : 2318 m

stroomsnelheid : 79 cm/sec

stroomrichting : 293°

doorstroomoppervlak : -22603 m²

raaidebiet : 5276 m³/sec

snelheid loodrecht op de raai (cm/sec)

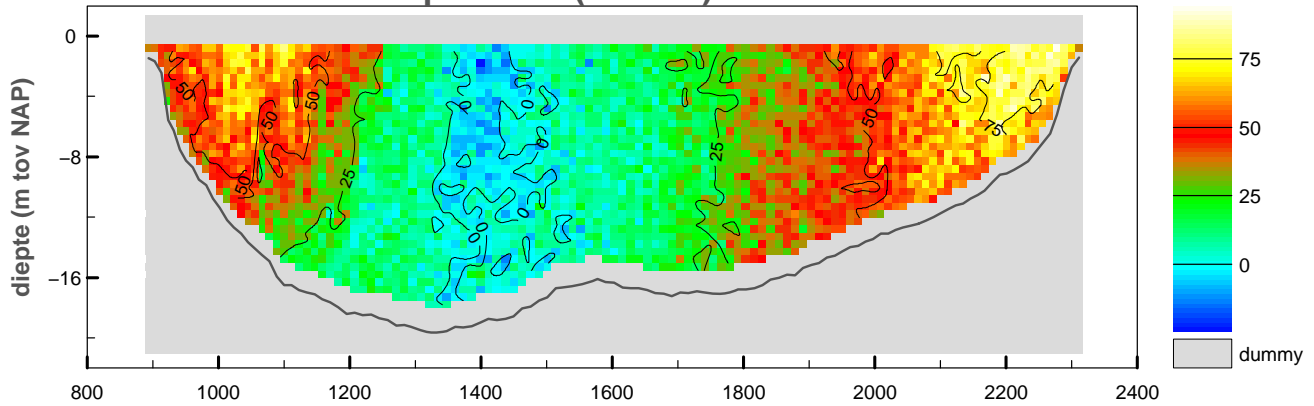

snelheid evenwijdig aan de raai (cm/sec)

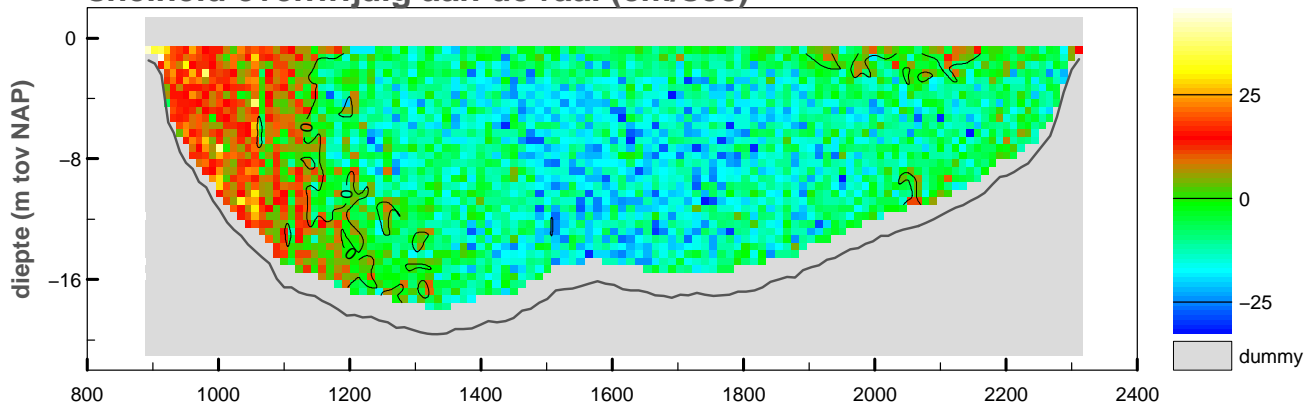

vertikale snelheid (cm/sec)

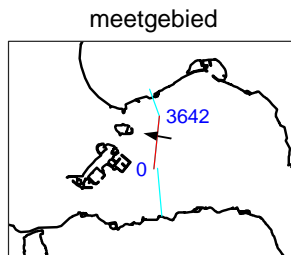
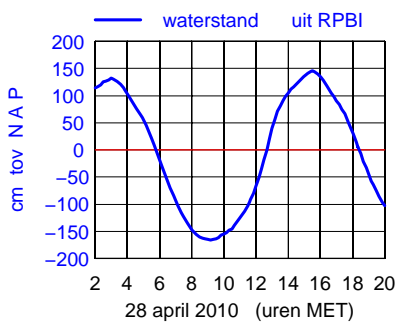
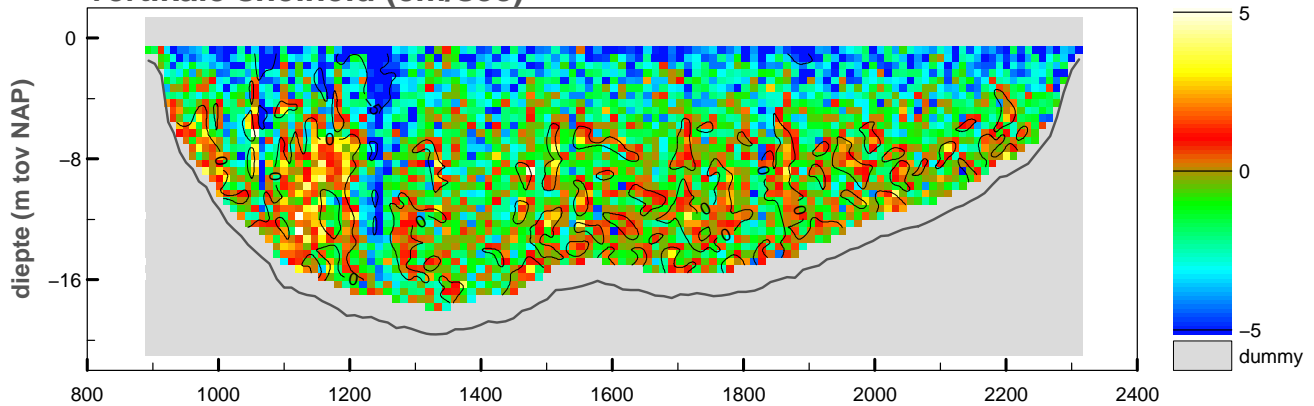

maximum gemiddelde stroom-
 snelheid in de verticaleal

afstand uit nulpunt : 2278 m

stroomsnelheid : 79 cm/sec

stroomrichting : 280°

doorstroomoppervlak : -22532 m²

raaidebiet : 6634 m³/sec

snelheid loodrecht op de raai (cm/sec)

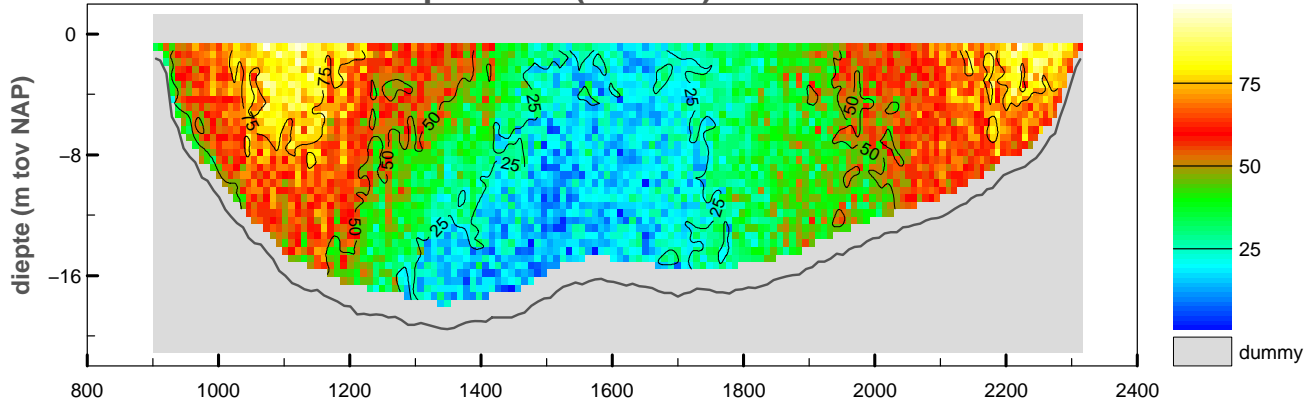

snelheid evenwijdig aan de raai (cm/sec)

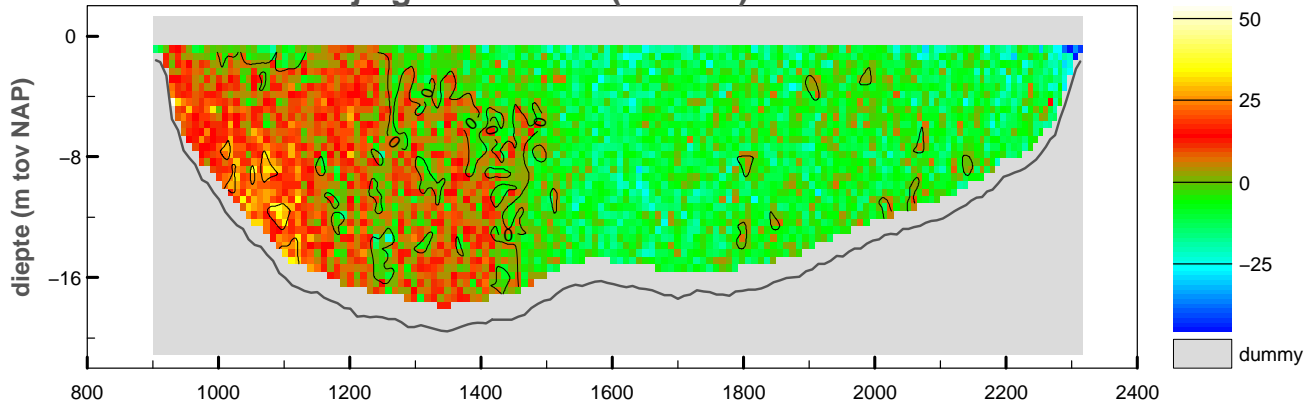

vertikale snelheid (cm/sec)

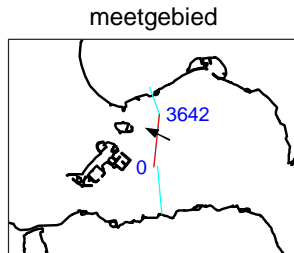
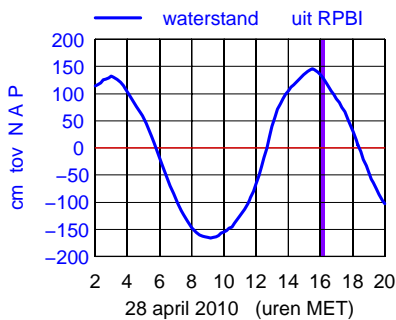
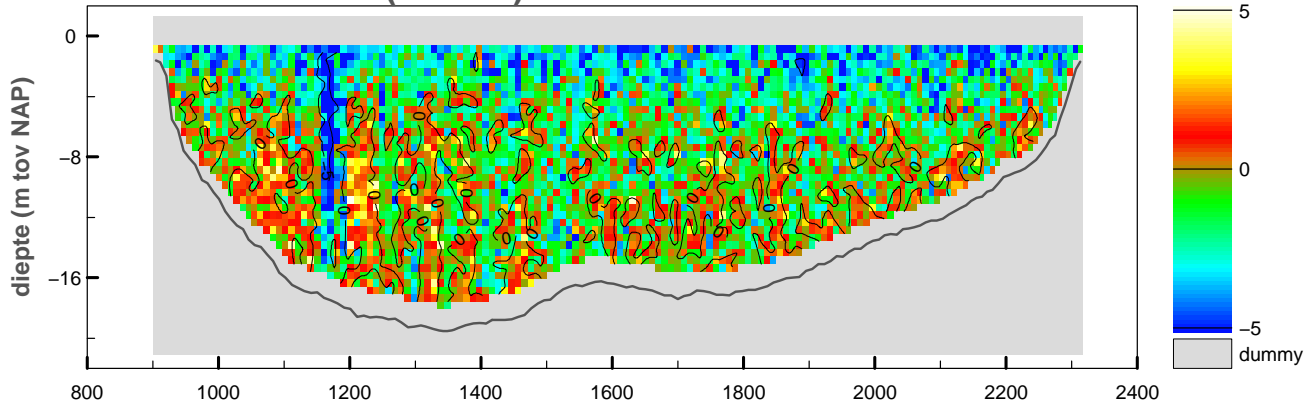

maximum gemiddelde stroom-
 snelheid in de vertikaal

afstand uit nulpunt : 2289 m

stroomsnelheid : 79 cm/sec

stroomrichting : 297°

doorstroomoppervlak : -22469 m²

raaidebiet : 9530 m³/sec

snelheid loodrecht op de raai (cm/sec)

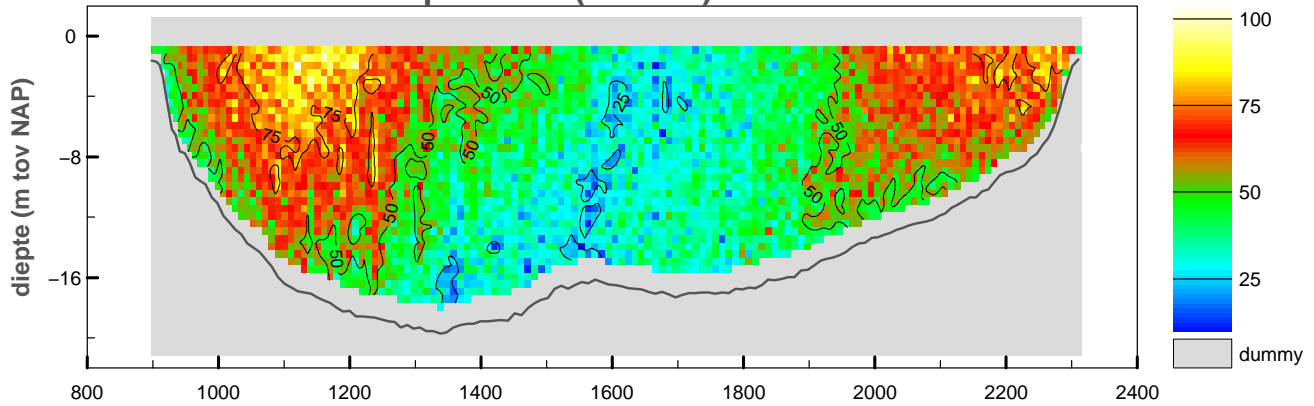

snelheid evenwijdig aan de raai (cm/sec)

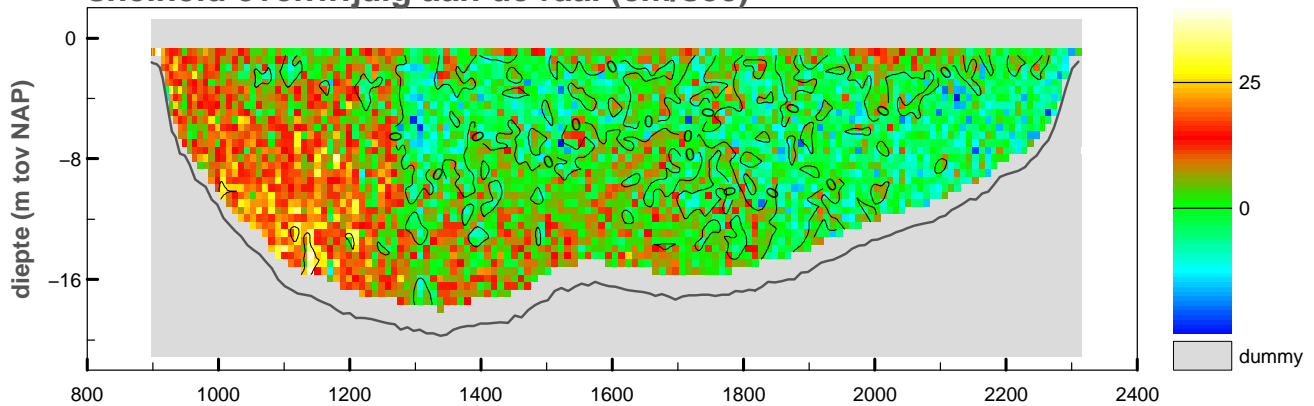

vertikale snelheid (cm/sec)

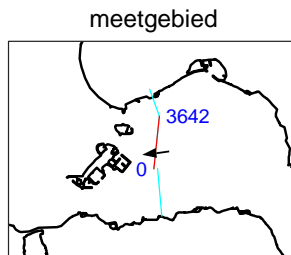
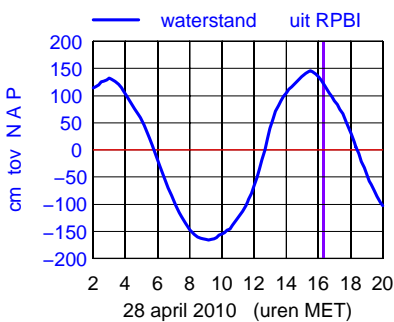
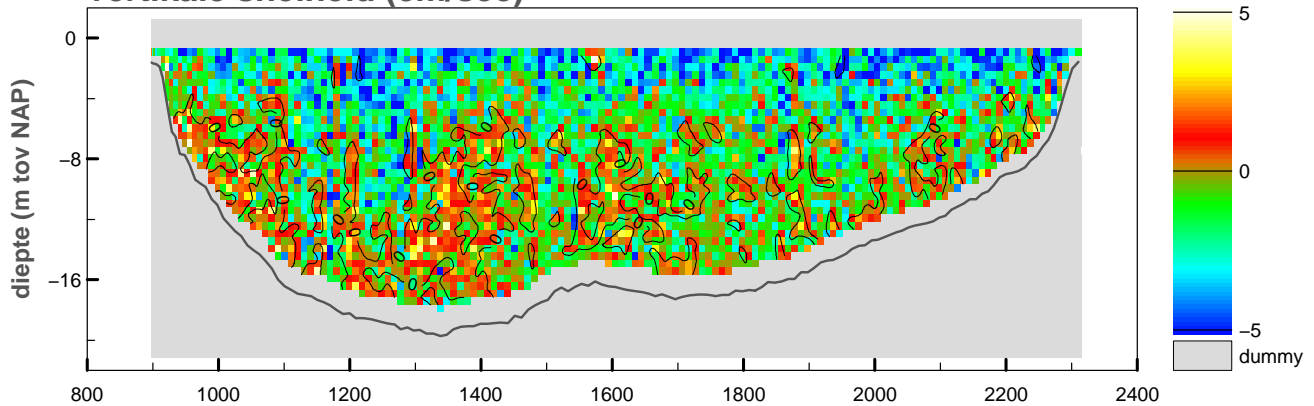

maximum gemiddelde stroom-
 snelheid in de vertikaal

afstand uit nulpunt : 1091 m

stroomsnelheid : 75 cm/sec

stroomrichting : 264°

doorstroomoppervlak : -22358 m²

raaidebiet : 10904 m³/sec

snelheid loodrecht op de raai (cm/sec)

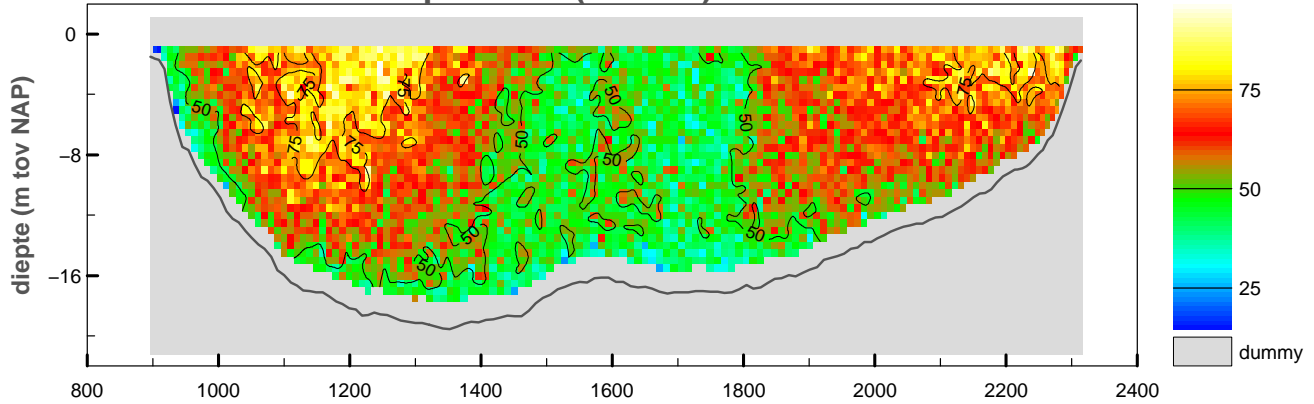

snelheid evenwijdig aan de raai (cm/sec)

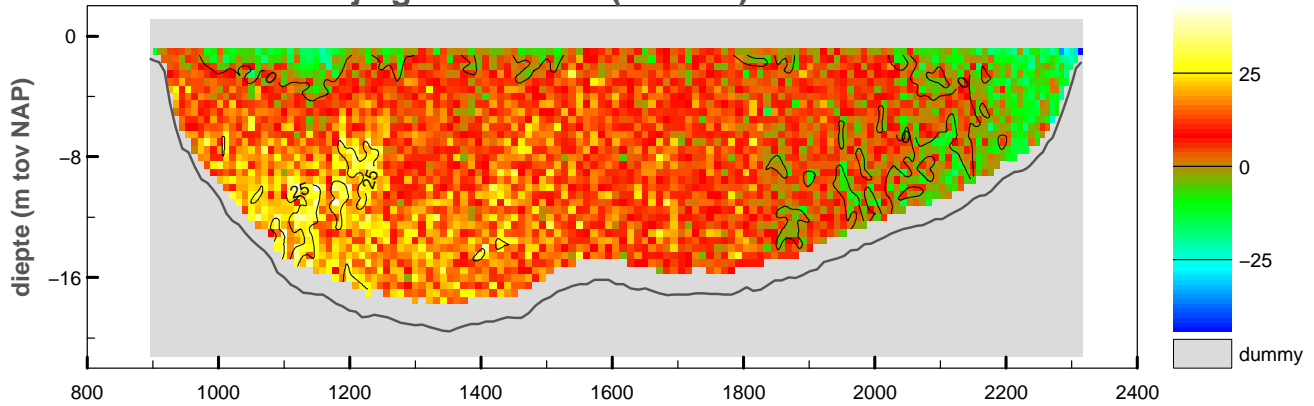

vertikale snelheid (cm/sec)

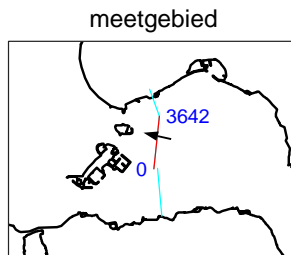
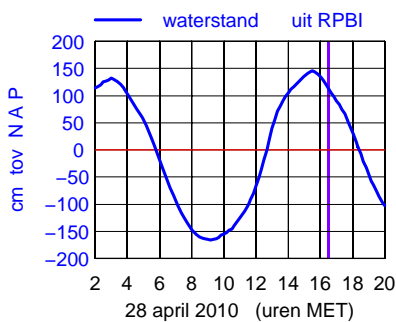
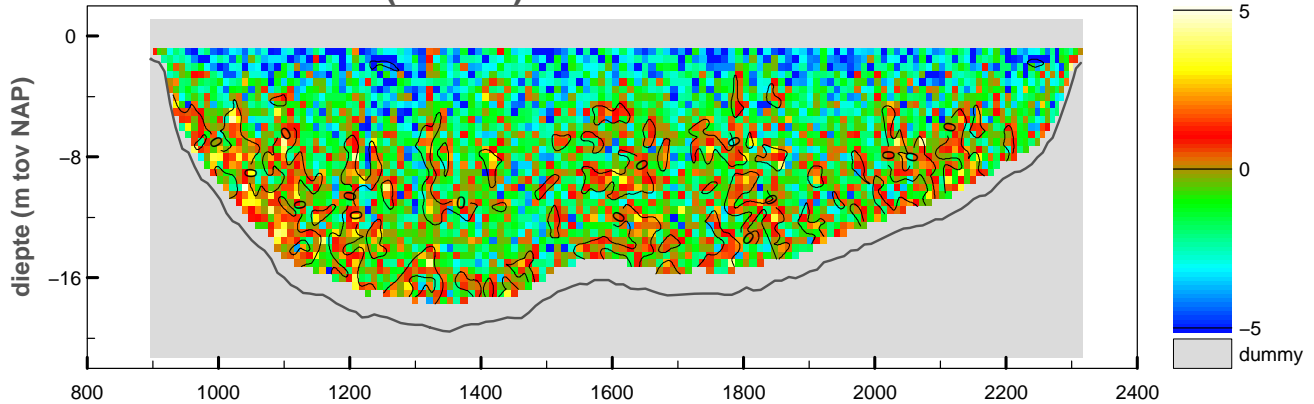

maximum gemiddelde stroom-
 snelheid in de vertikaal

afstand uit nulpunt : 2278 m

stroomsnelheid : 79 cm/sec

stroomrichting : 283°

doorstroomoppervlak : -22256 m²

raaidebiet : 12525 m³/sec

snelheid loodrecht op de raai (cm/sec)

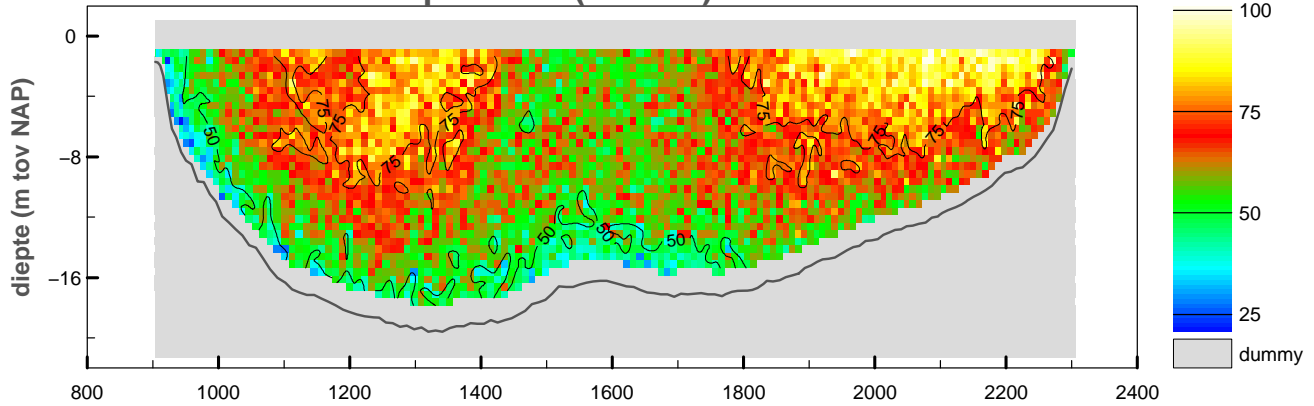

snelheid evenwijdig aan de raai (cm/sec)

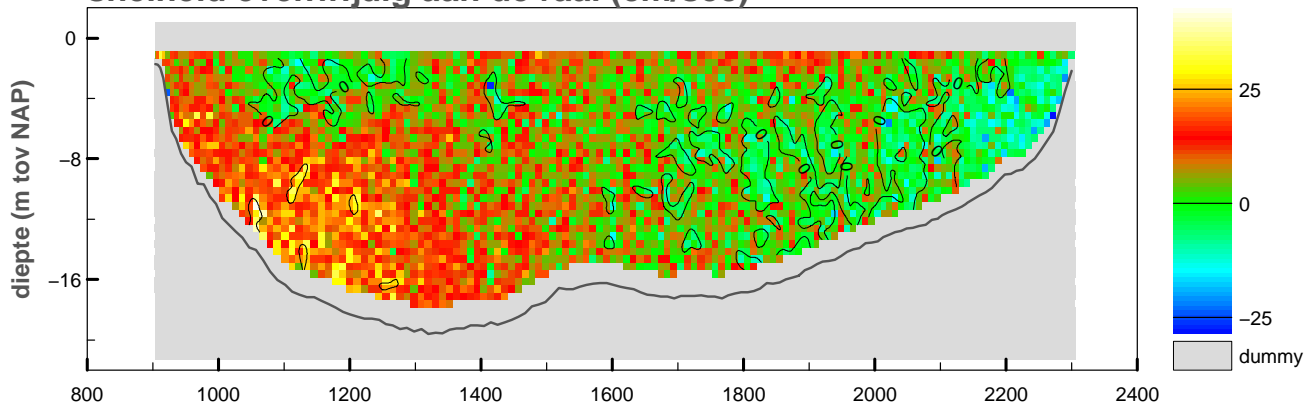

vertikale snelheid (cm/sec)

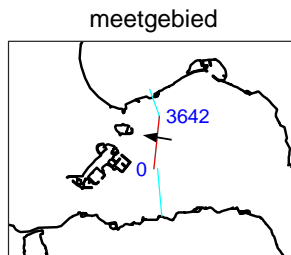
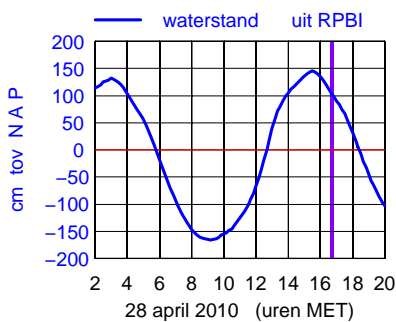
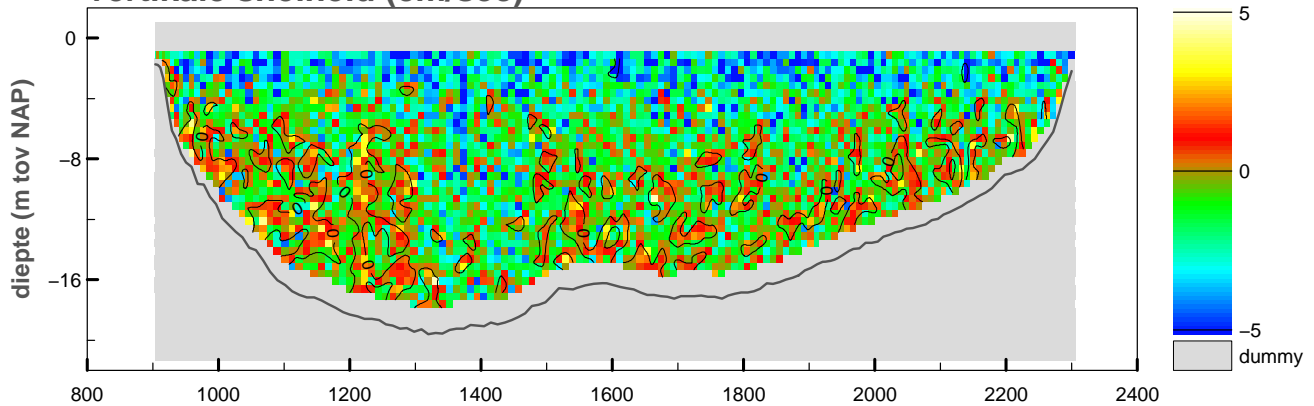

maximum gemiddelde stroom-
 snelheid in de vertikaal

afstand uit nulpunt : 2169 m

stroomsnelheid : 81 cm/sec

stroomrichting : 280°

doorstroomoppervlak : -22070 m²

raaidebiet : 13918 m³/sec

snelheid loodrecht op de raai (cm/sec)

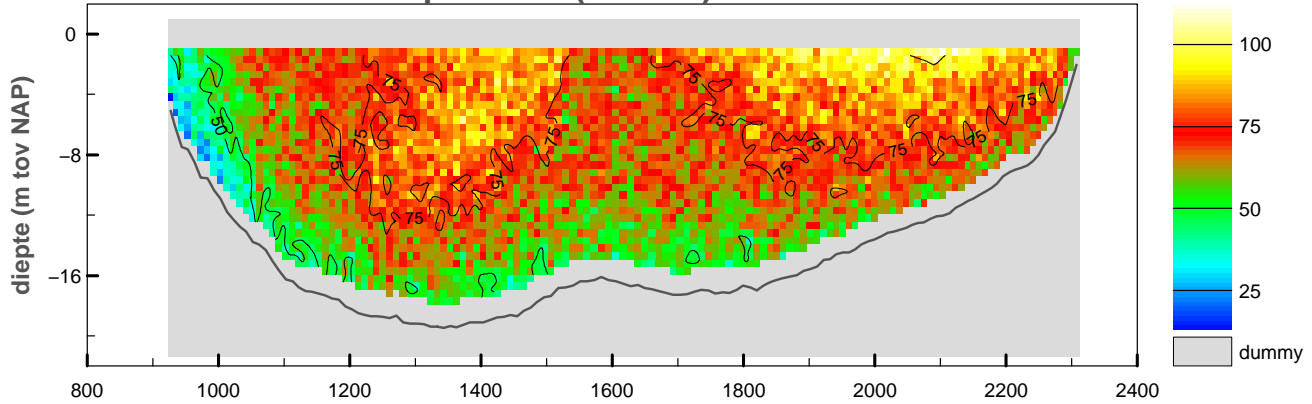

snelheid evenwijdig aan de raai (cm/sec)

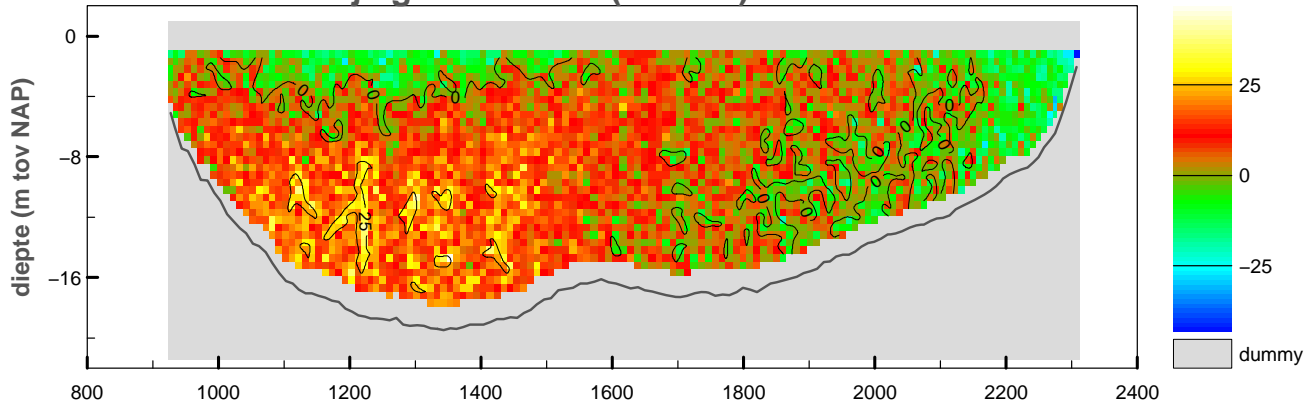

vertikale snelheid (cm/sec)

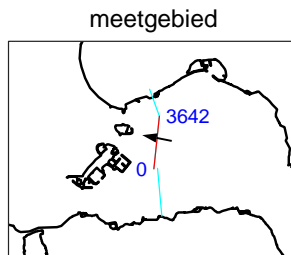
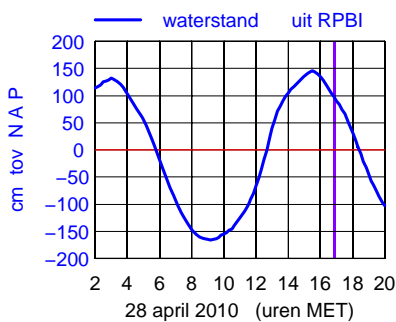
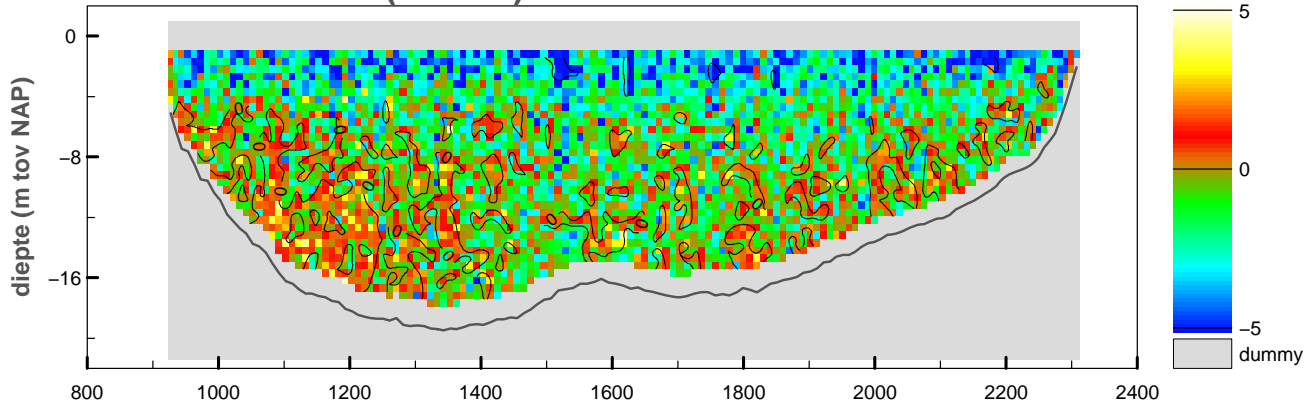

maximum gemiddelde stroom-
 snelheid in de vertikaal

afstand uit nulpunt : 2132 m

stroomsnelheid : 83 cm/sec

stroomrichting : 280°

doorstroomoppervlak : -21922 m²

raaidebiet : 14927 m³/sec

snelheid loodrecht op de raai (cm/sec)

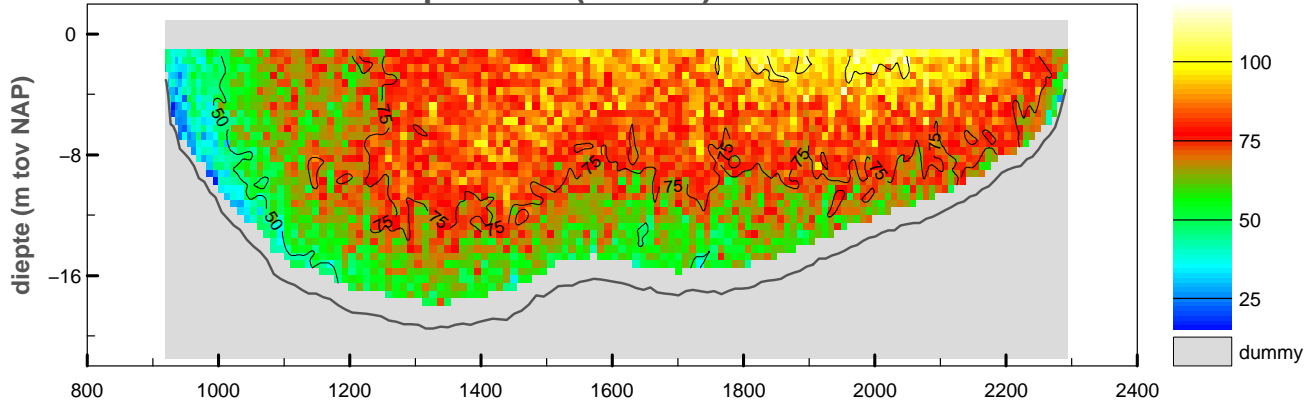

snelheid evenwijdig aan de raai (cm/sec)

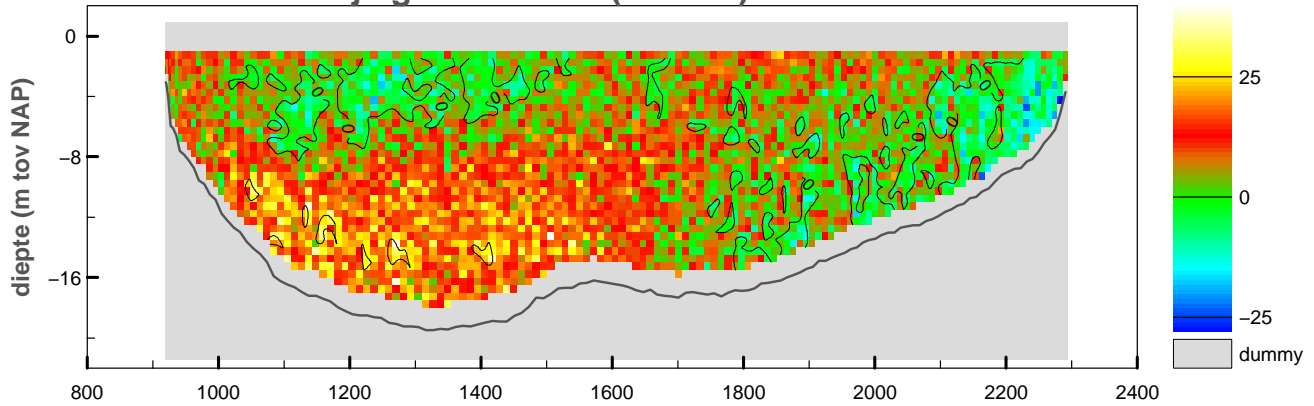

vertikale snelheid (cm/sec)

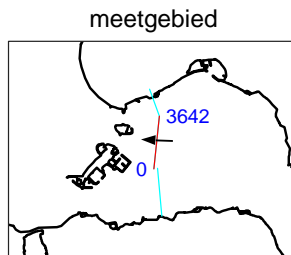
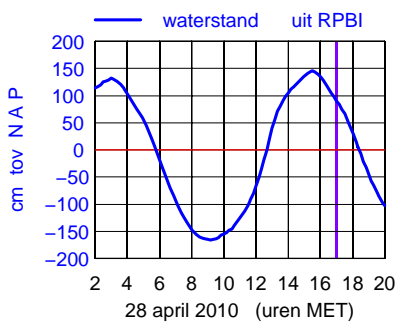
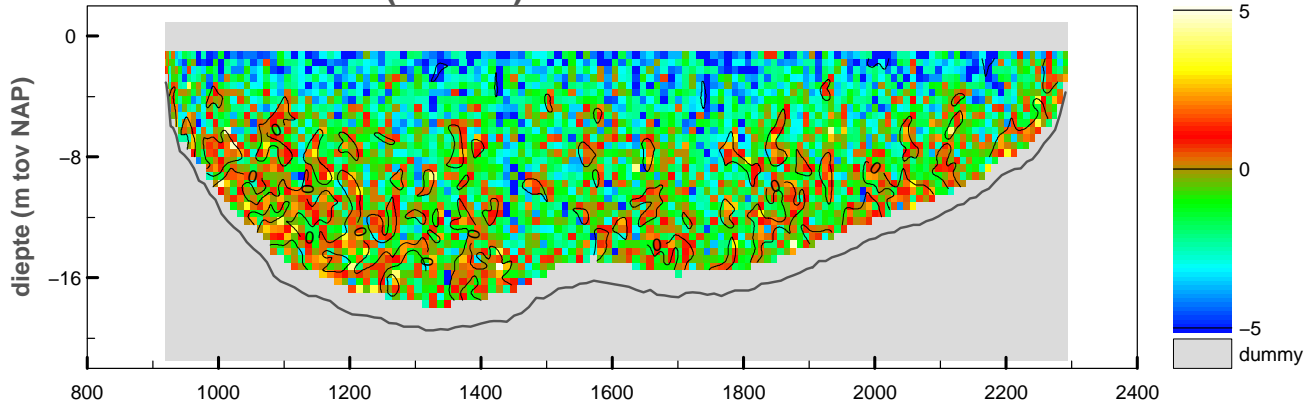

maximum gemiddelde stroom-
 snelheid in de vertikaal

afstand uit nulpunt : 1982 m

stroomsnelheid : 87 cm/sec

stroomrichting : 273°

doorstroomoppervlak : -21786 m²

raaidebiet : 15547 m³/sec

snelheid loodrecht op de raai (cm/sec)

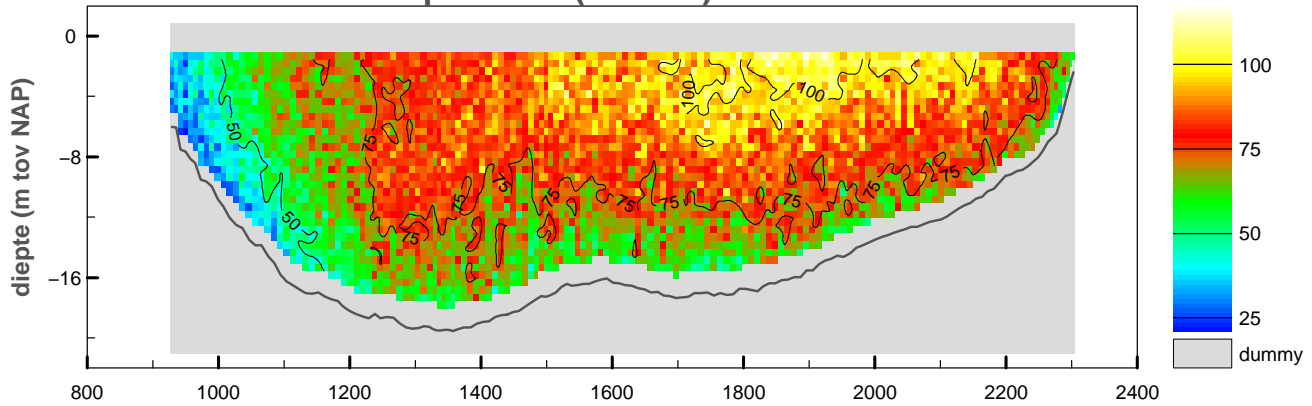

snelheid evenwijdig aan de raai (cm/sec)

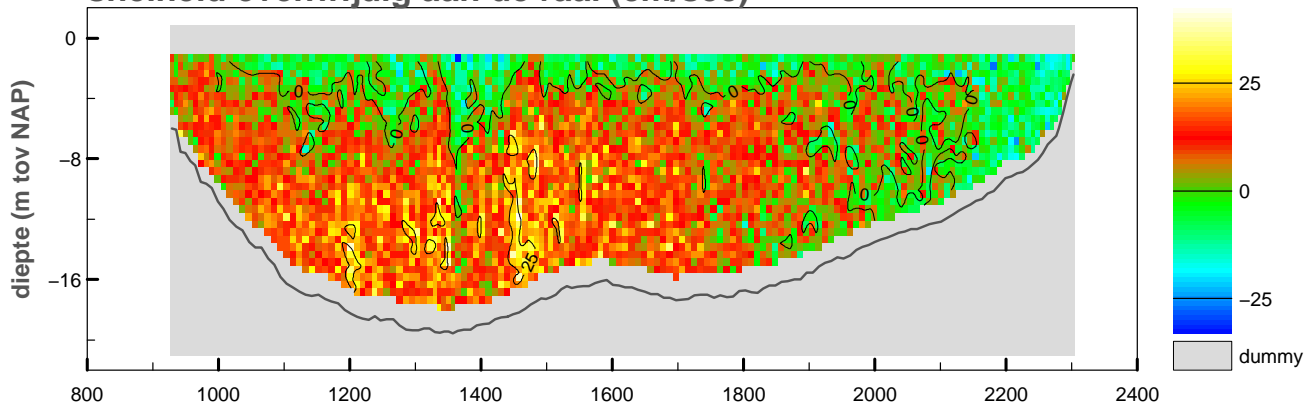

vertikale snelheid (cm/sec)

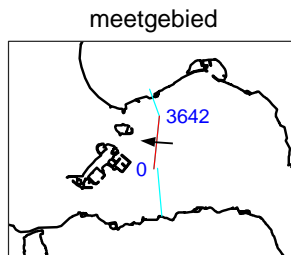
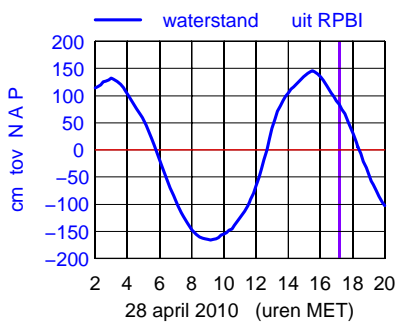
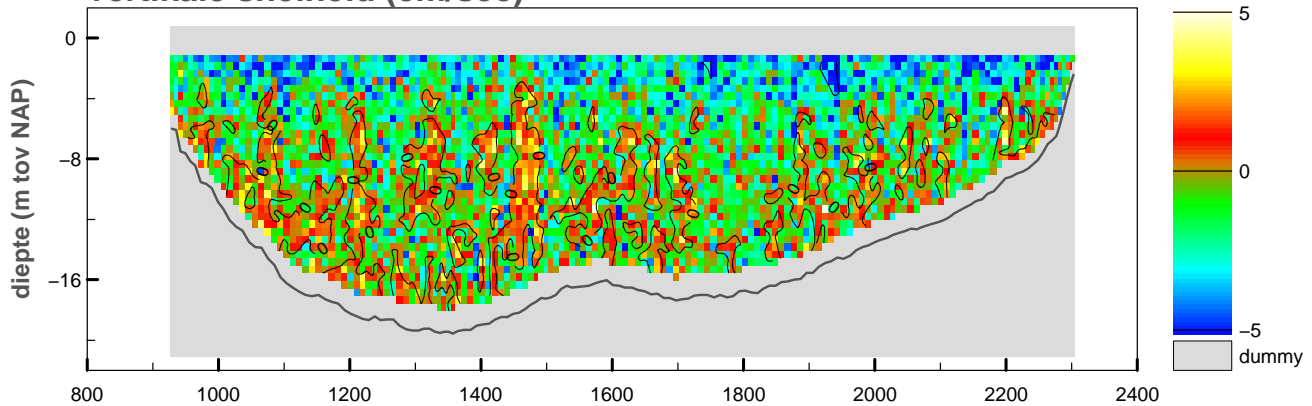

maximum gemiddelde stroom-
 snelheid in de vertikaal

afstand uit nulpunt : 1849 m

stroomsnelheid : 89 cm/sec

stroomrichting : 274 °

doorstroomoppervlak : -21652 m²

raaidebiet : 15938 m³/sec

snelheid loodrecht op de raai (cm/sec)

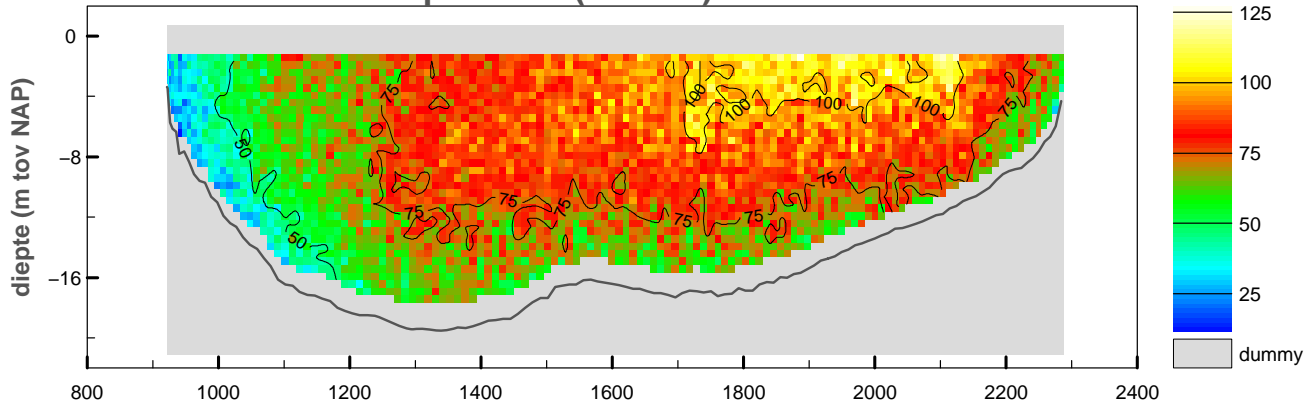

snelheid evenwijdig aan de raai (cm/sec)

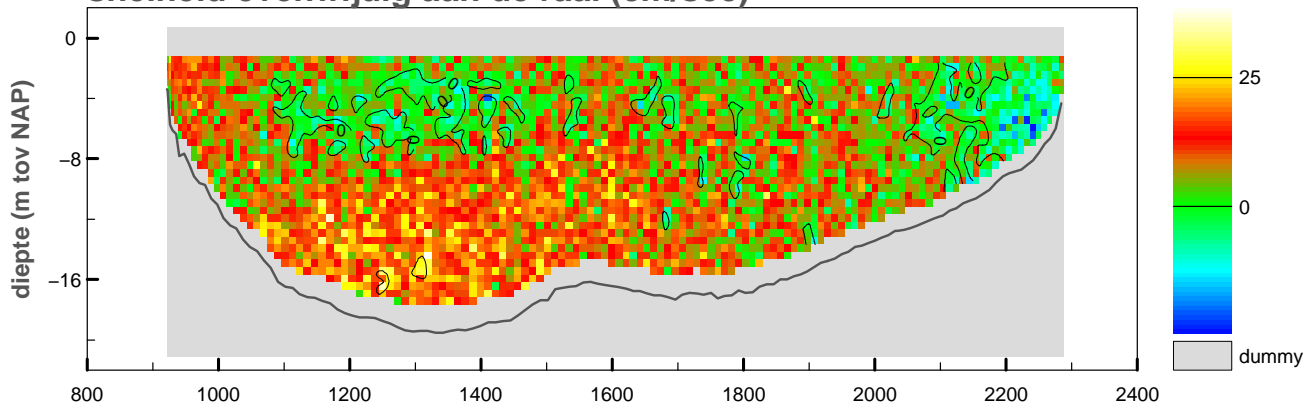

vertikale snelheid (cm/sec)

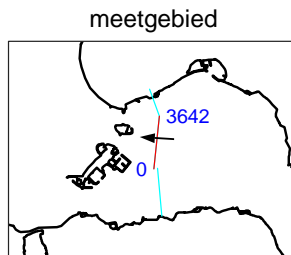
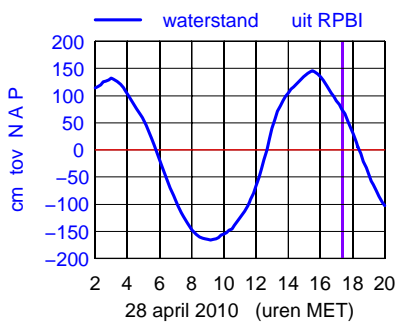
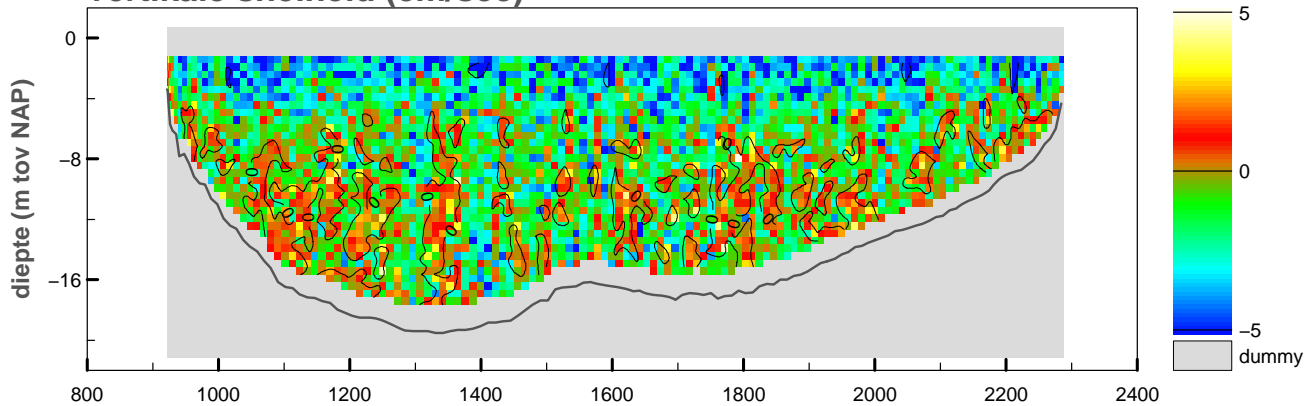

maximum gemiddelde stroom-
 snelheid in de vertikaal

afstand uit nulpunt : 2124 m

stroomsnelheid : 94 cm/sec

stroomrichting : 273°

doorstroomoppervlak : -21482 m²

raaidebiet : 15866 m³/sec

snelheid loodrecht op de raai (cm/sec)

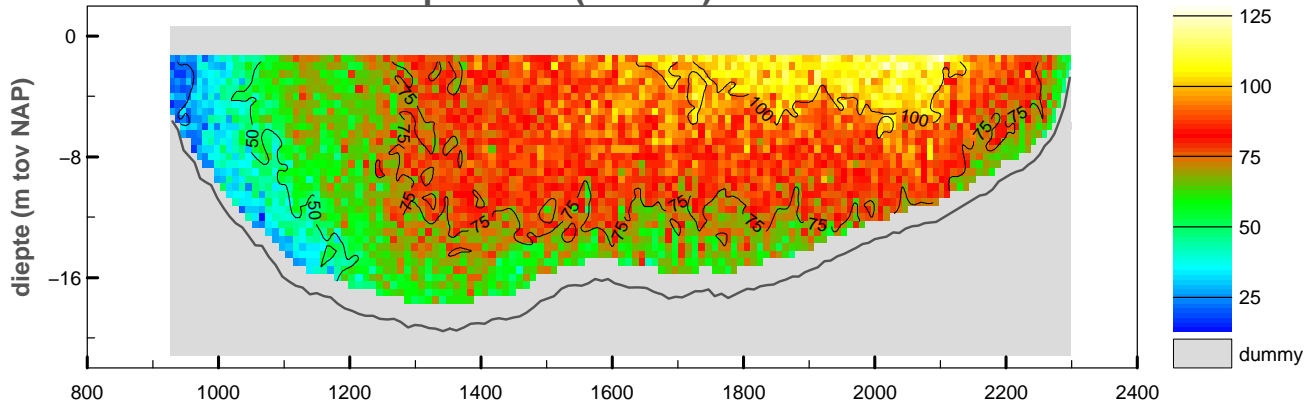

snelheid evenwijdig aan de raai (cm/sec)

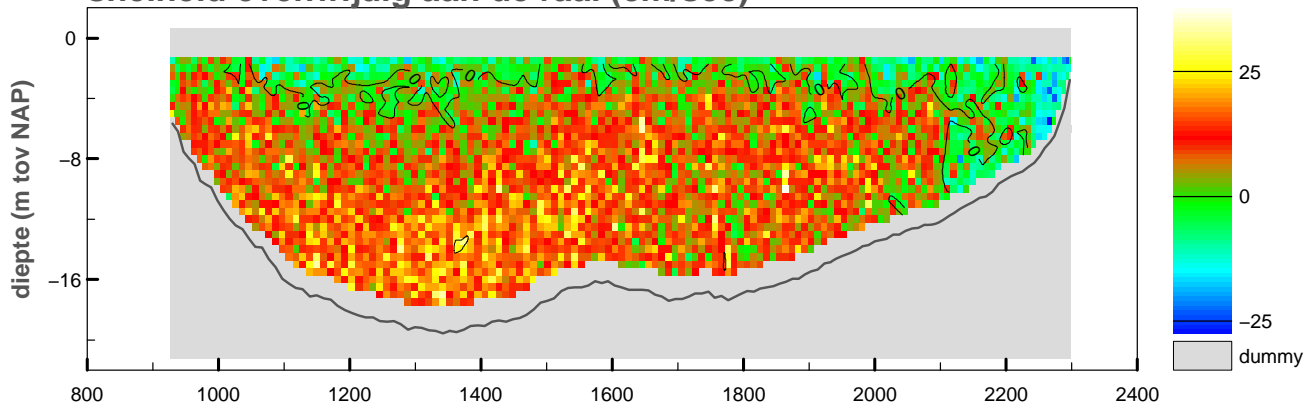

vertikale snelheid (cm/sec)

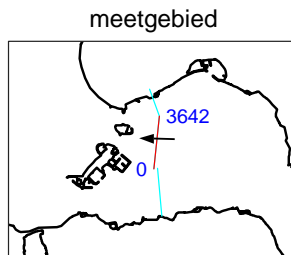
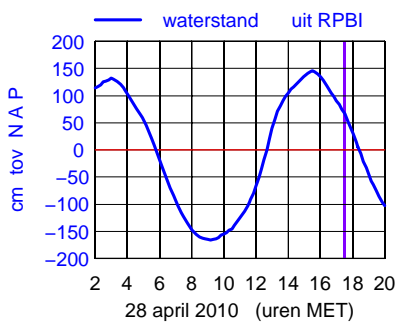
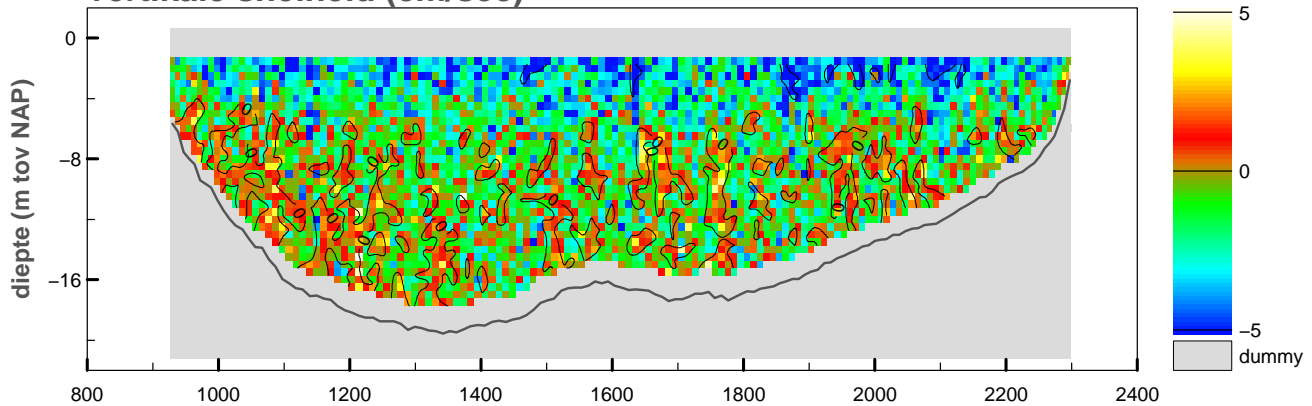

maximum gemiddelde stroom-
 snelheid in de vertikaal

afstand uit nulpunt : 2084 m

stroomsnelheid : 98 cm/sec

stroomrichting : 272°

doorstroomoppervlak : -21408 m²

raaidebiet : 15723 m³/sec

snelheid loodrecht op de raai (cm/sec)

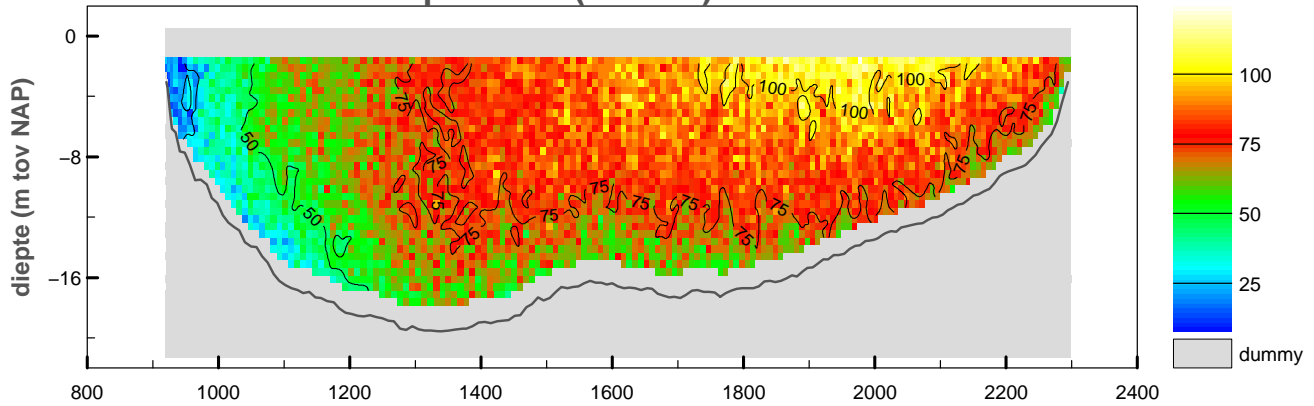

snelheid evenwijdig aan de raai (cm/sec)

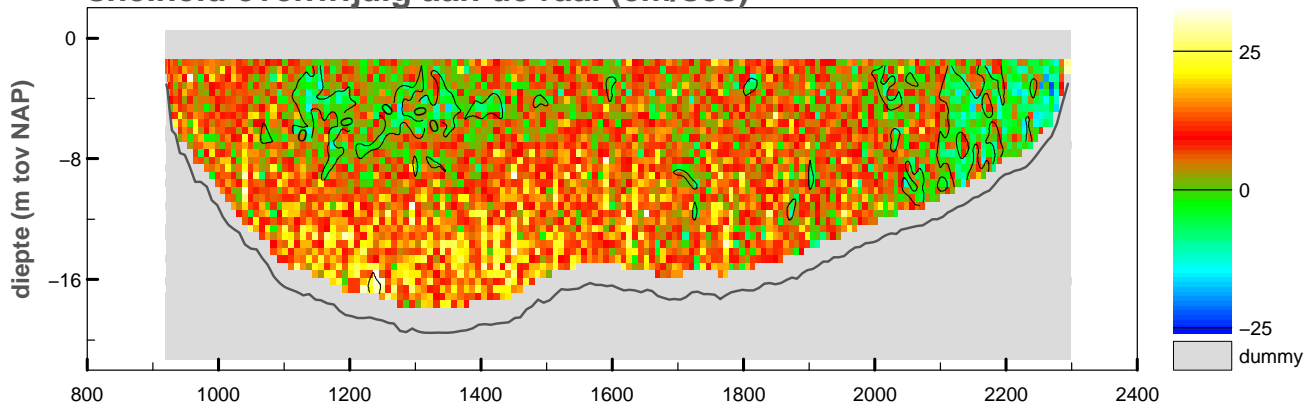

vertikale snelheid (cm/sec)

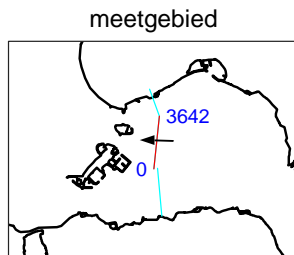
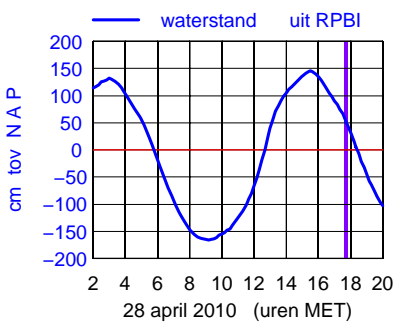
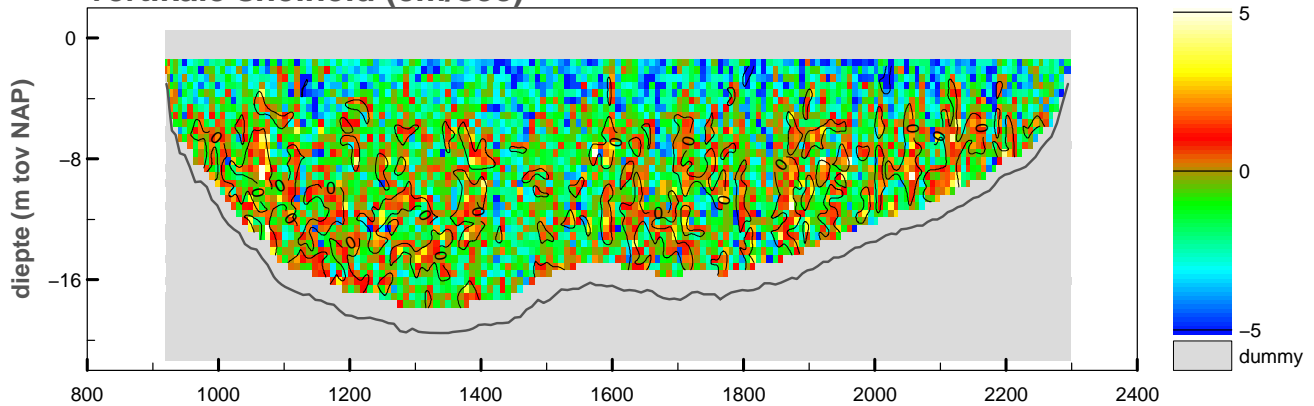

maximum gemiddelde stroom-
 snelheid in de vertikaal

afstand uit nulpunt : 1977 m

stroomsnelheid : 94 cm/sec

stroomrichting : 272°

doorstroomoppervlak : -21301 m²

raaidebiet : 15289 m³/sec

snelheid loodrecht op de raai (cm/sec)

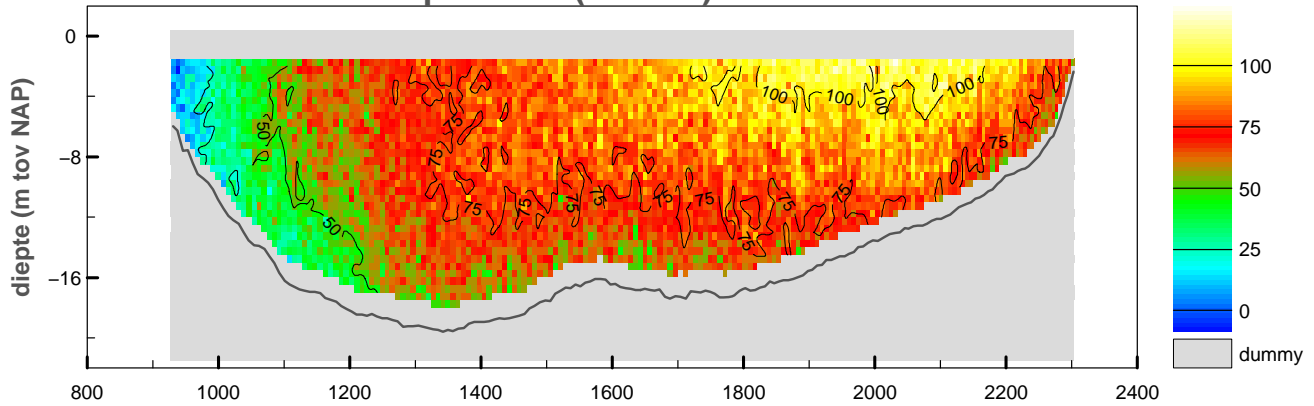

snelheid evenwijdig aan de raai (cm/sec)

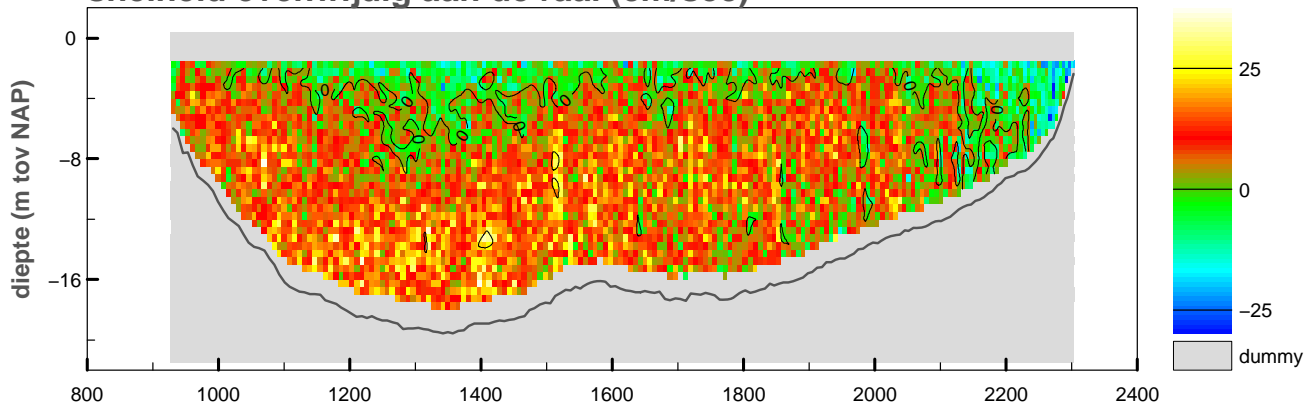

vertikale snelheid (cm/sec)

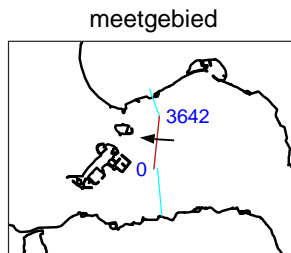
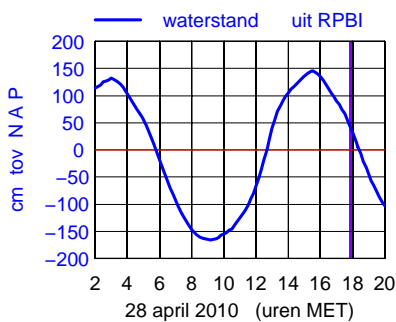
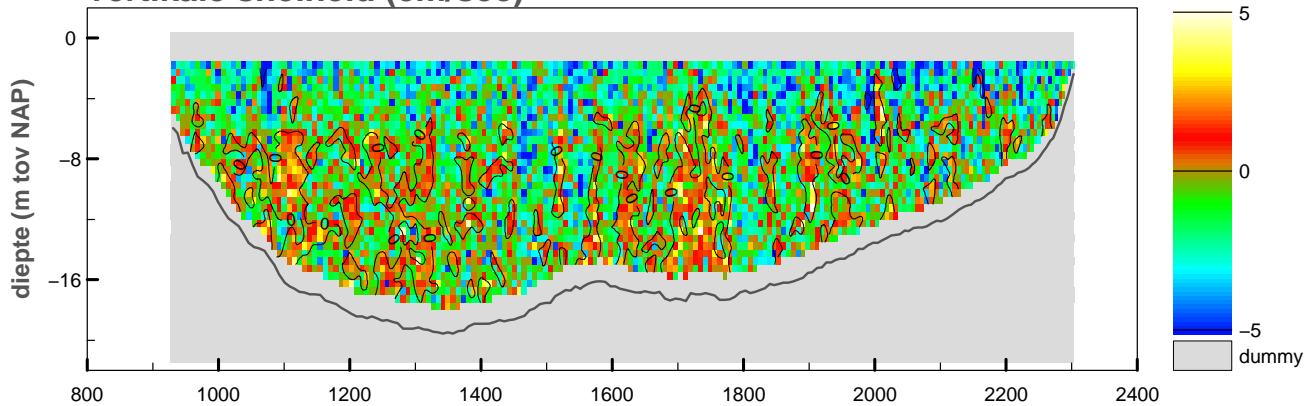

maximum gemiddelde stroom-
 snelheid in de vertikaal

afstand uit nulpunt : 2058 m

stroomsnelheid : 94 cm/sec

stroomrichting : 275 °

doorstroomoppervlak : -21084 m²

raaidebiet : 14851 m³/sec

Bijlage 9c

Ontbonden gegevens Hammen asMj

Debietmeting Raai 1 O.S.

2143m1001

Notitie: ZLMD-10.N.006

snelheid loodrecht op de raai (cm/sec)

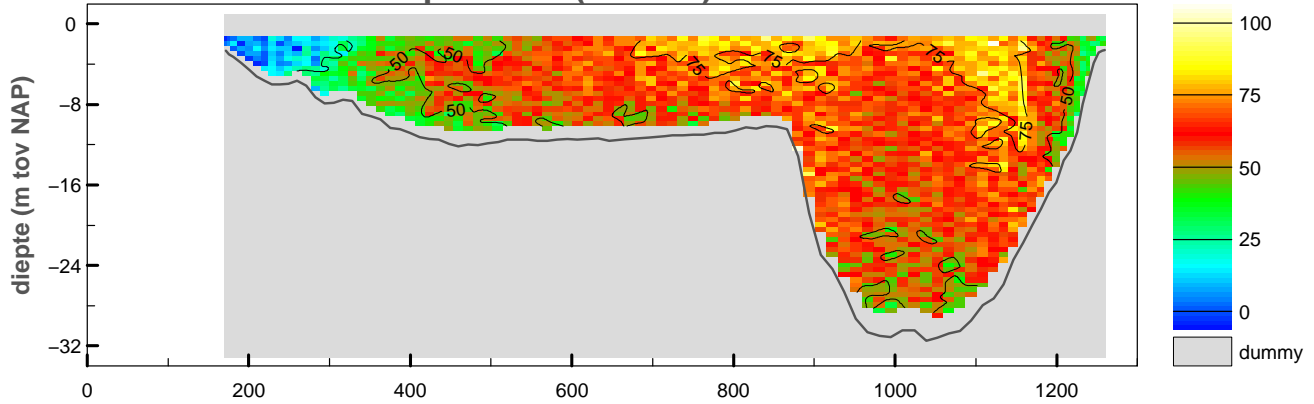

snelheid evenwijdig aan de raai (cm/sec)

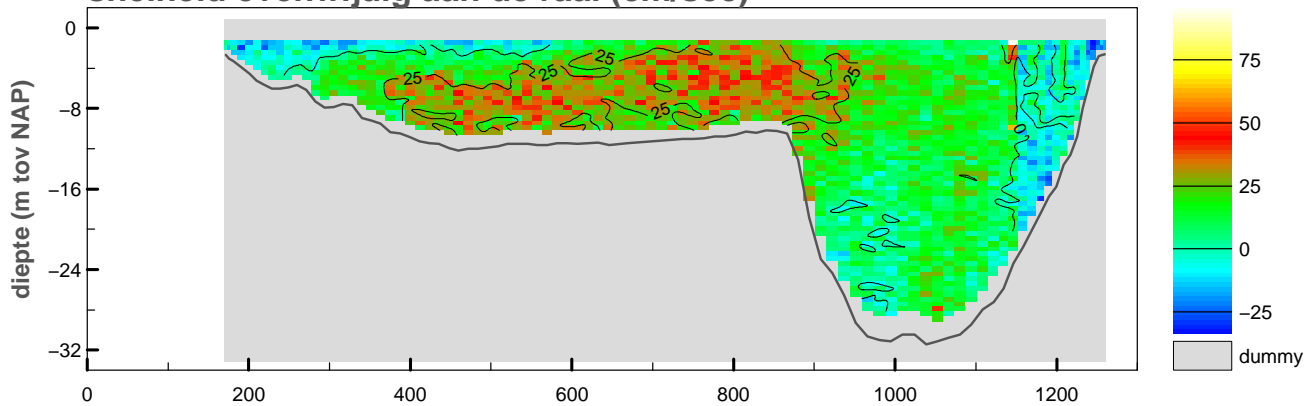

vertikale snelheid (cm/sec)

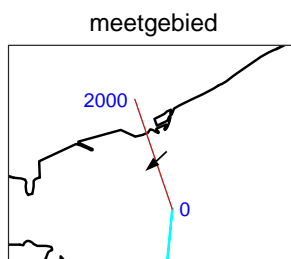
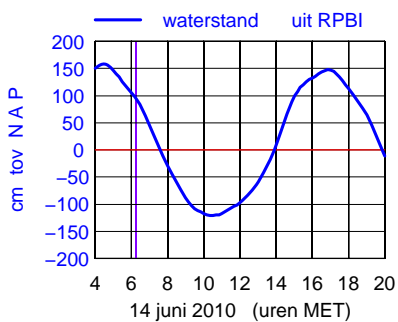
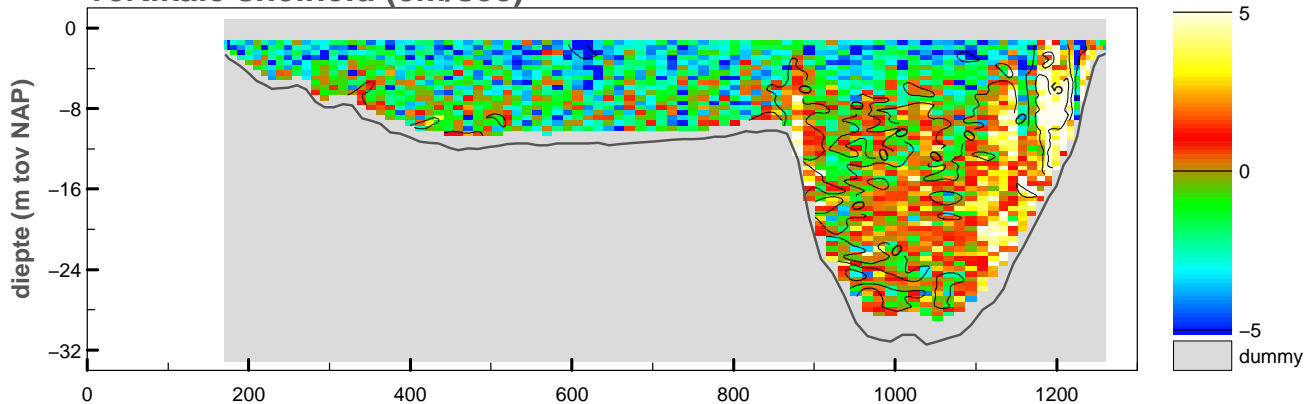

maximum gemiddelde stroom-
 snelheid in de vertikaal

afstand uit nulpunt : 866 m
 stroomsnelheid : 80 cm/sec
 stroomrichting : 228°

doorstroomoppervlak : -17044 m²
 raaidebiet : 9785 m³/sec

Debietraai 1 OS Hammen dd 14 juni 2010

tijd : 0619 – 0625

adcpfile : 2143003t.val

snelheid loodrecht op de raai (cm/sec)

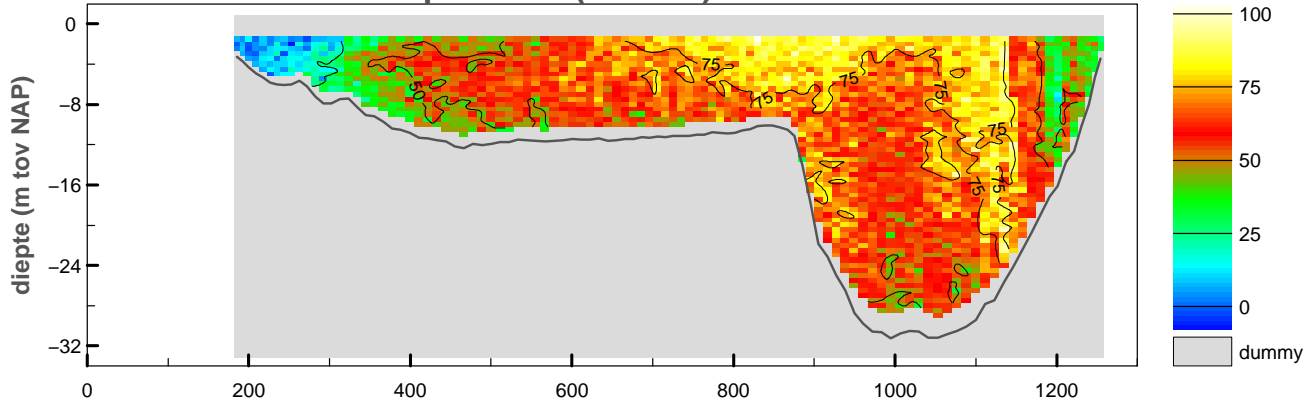

snelheid evenwijdig aan de raai (cm/sec)

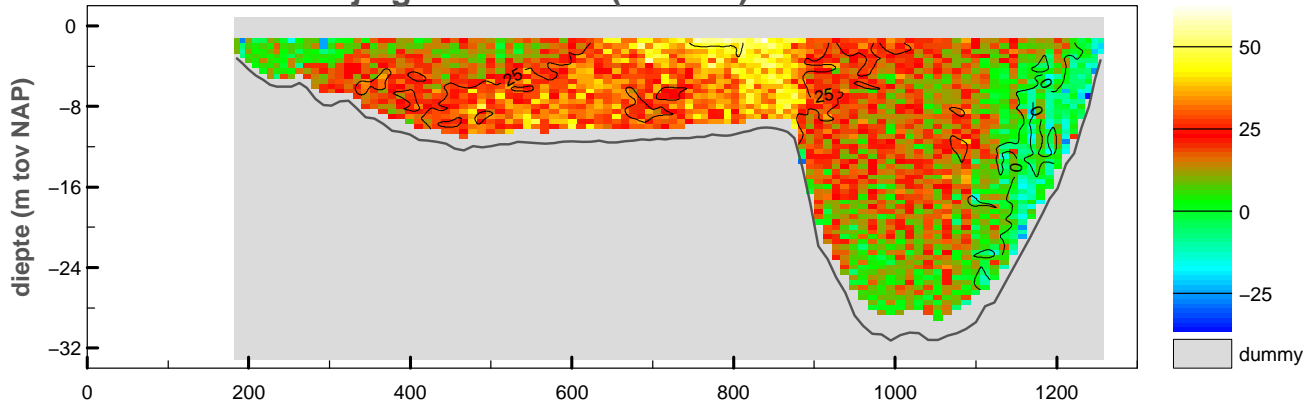

vertikale snelheid (cm/sec)

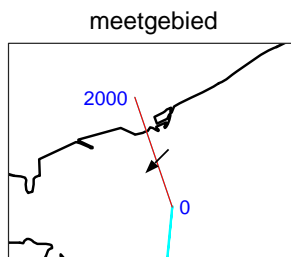
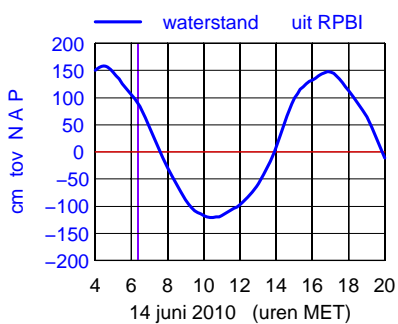
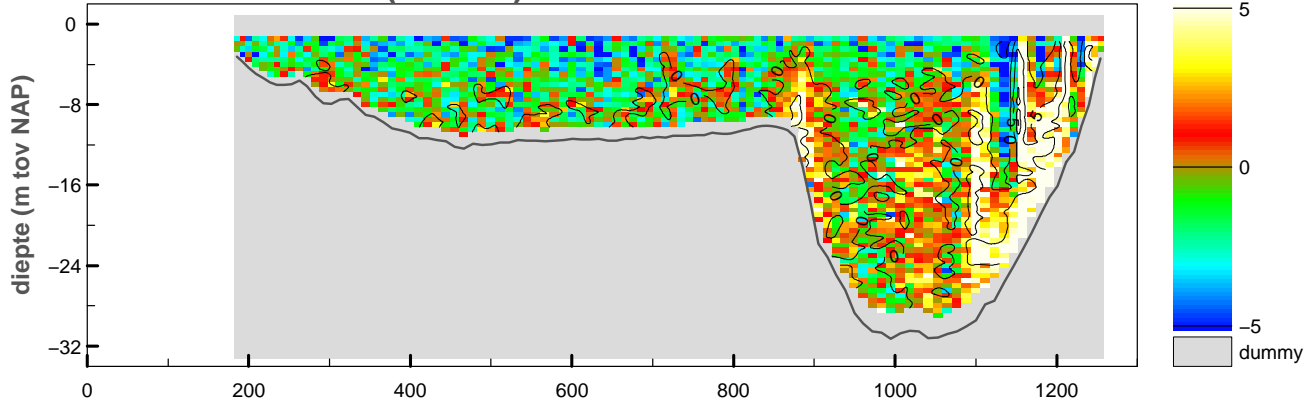

maximum gemiddelde stroom-
snelheid in de vertikaal

afstand uit nulpunt : 830 m

stroomsnelheid : 93 cm/sec

stroomrichting : 224°

doorstroomoppervlak : -16962 m²

raaidebiet : 10048 m³/sec

adcpfile :2143003t.val

snelheid loodrecht op de raai (cm/sec)

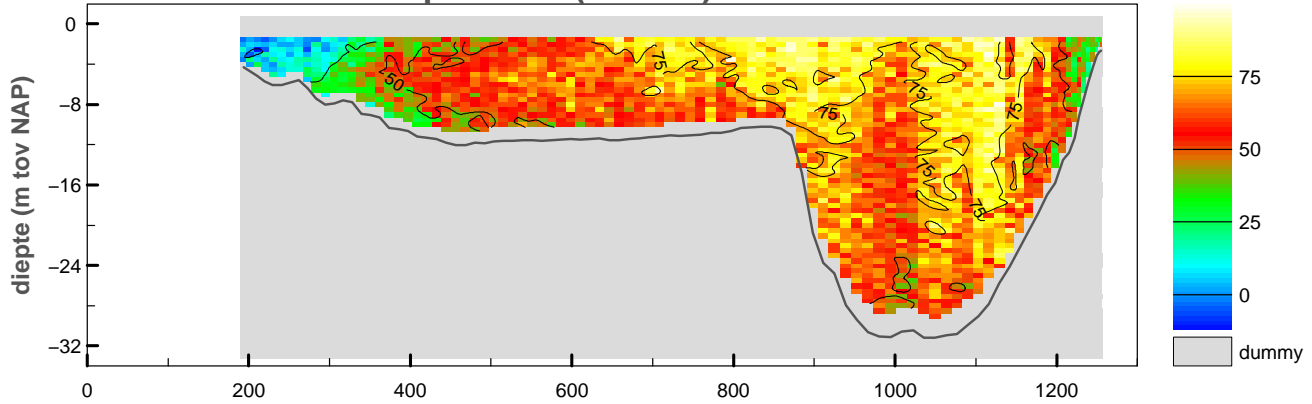

snelheid evenwijdig aan de raai (cm/sec)

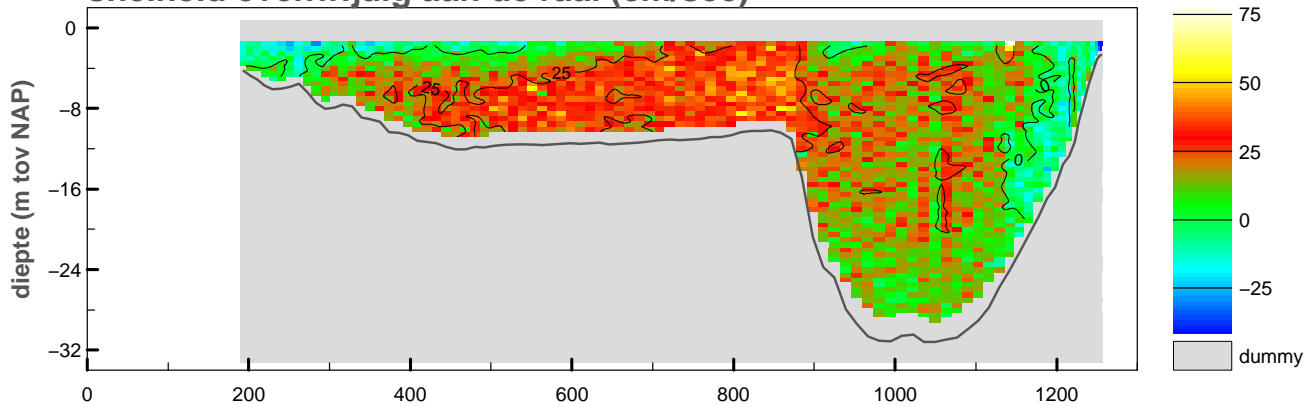

vertikale snelheid (cm/sec)

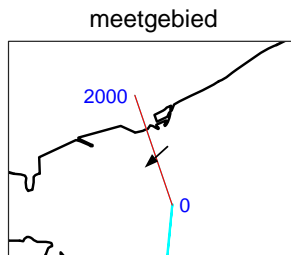
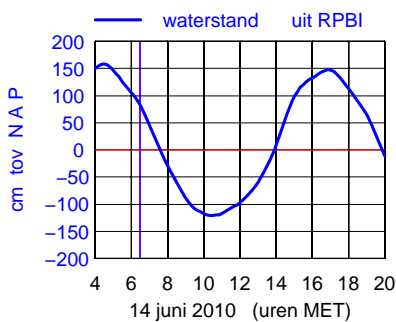
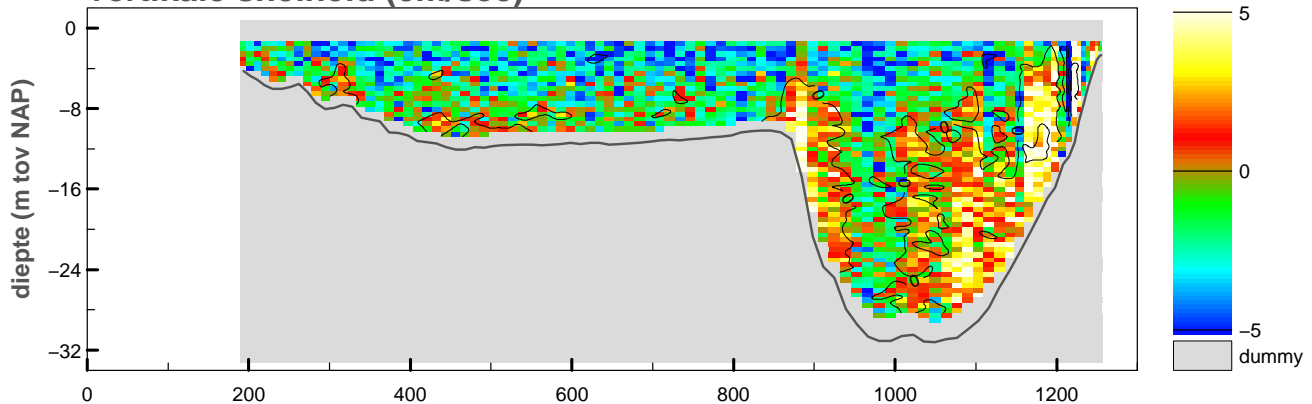

maximum gemiddelde stroom-snelheid in de verticale

afstand uit nulpunt : 872 m

stroomsnelheid : 87 cm/sec

stroomrichting : 228°

doorstroomoppervlak : -16826 m²

raaidebiet : 10189 m³/sec

Debietraai 1 OS Hammen dd 14 juni 2010

tijd : 0632 – 0638

adcpfile : 2143005t.val

snelheid loodrecht op de raai (cm/sec)

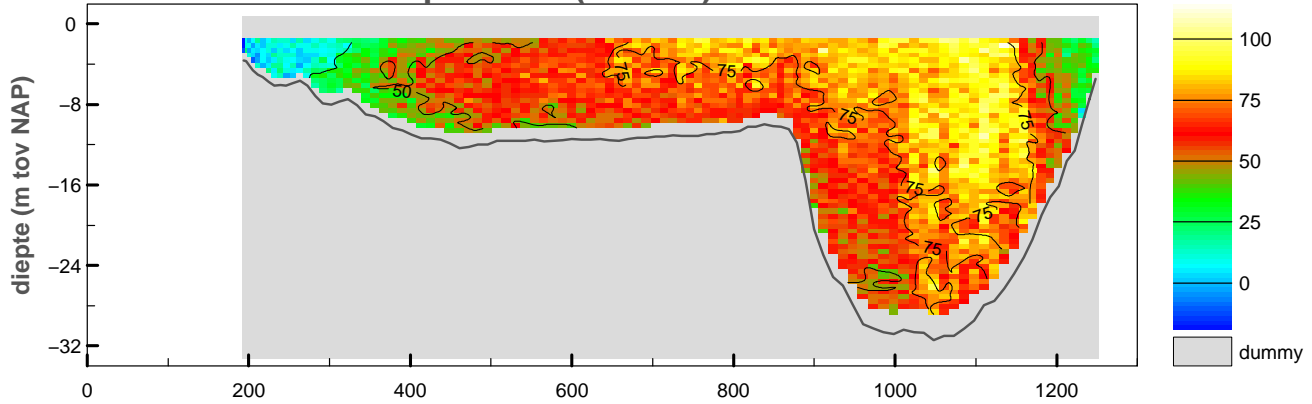

snelheid evenwijdig aan de raai (cm/sec)

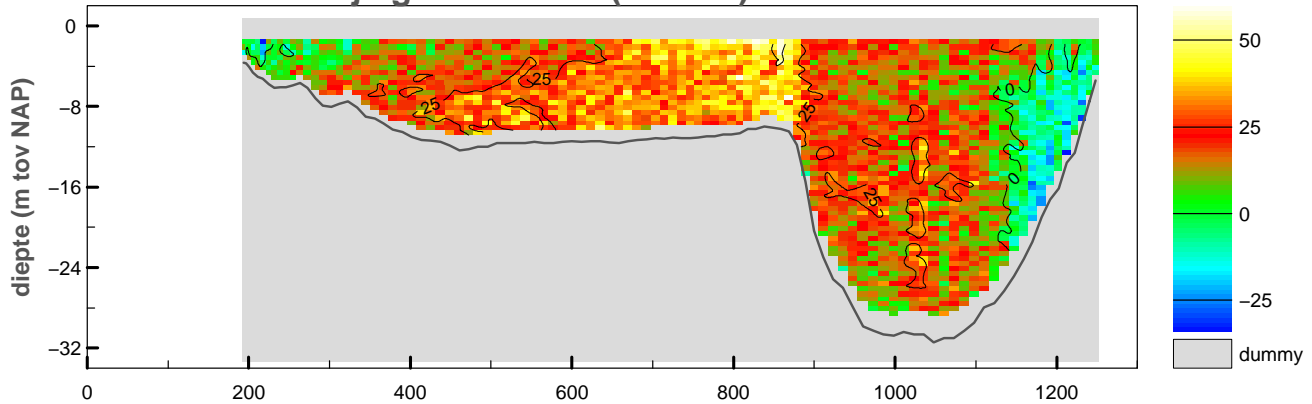

vertikale snelheid (cm/sec)

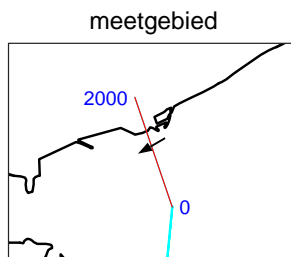
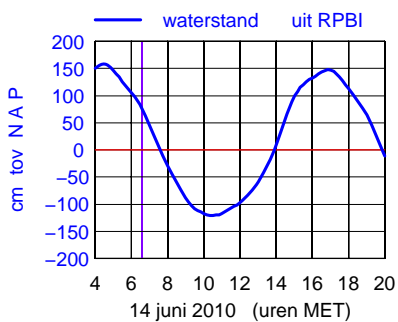
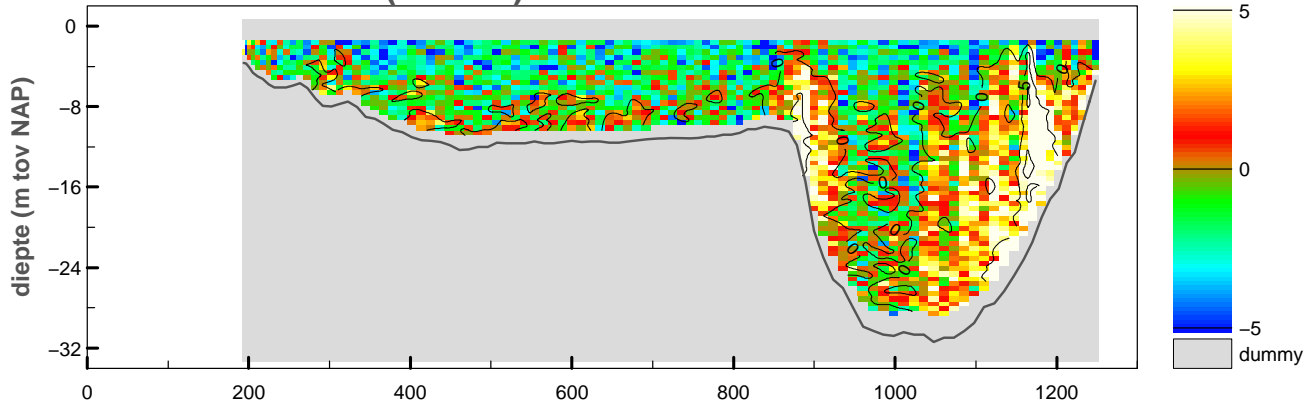

maximum gemiddelde stroom-
snelheid in de vertikaal

afstand uit nulpunt : 1110 m

stroomsnelheid : 87 cm/sec

stroomrichting : 240°

doorstroomoppervlak : -16807 m²

raaidebiet : 10457 m³/sec

adcpfile : 2143005t.val

Debietraai 1 OS Hammen dd 14 juni 2010

tijd : 0645 – 0651

adcpfile : 2143007t.val

snelheid loodrecht op de raai (cm/sec)

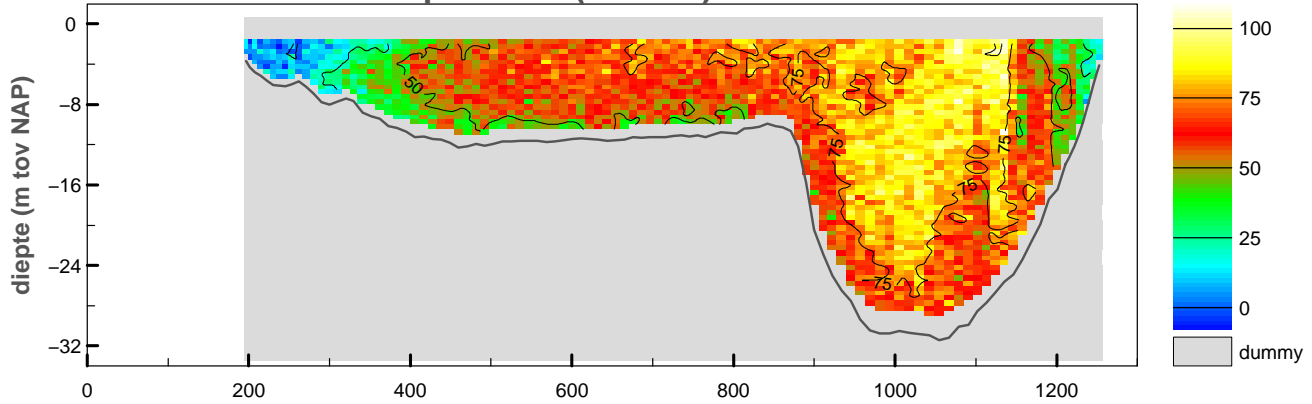

snelheid evenwijdig aan de raai (cm/sec)

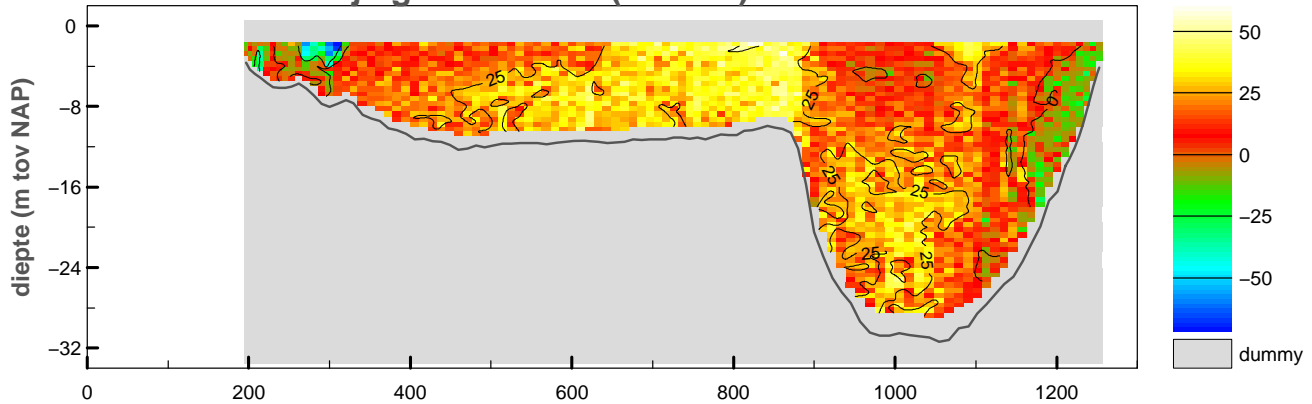

vertikale snelheid (cm/sec)

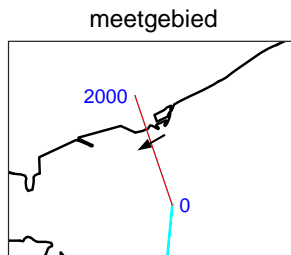
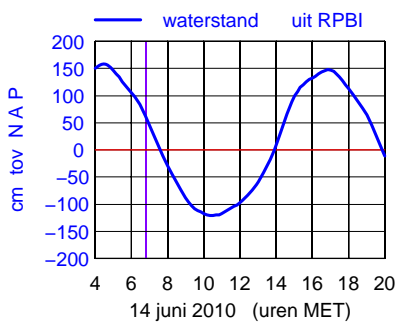
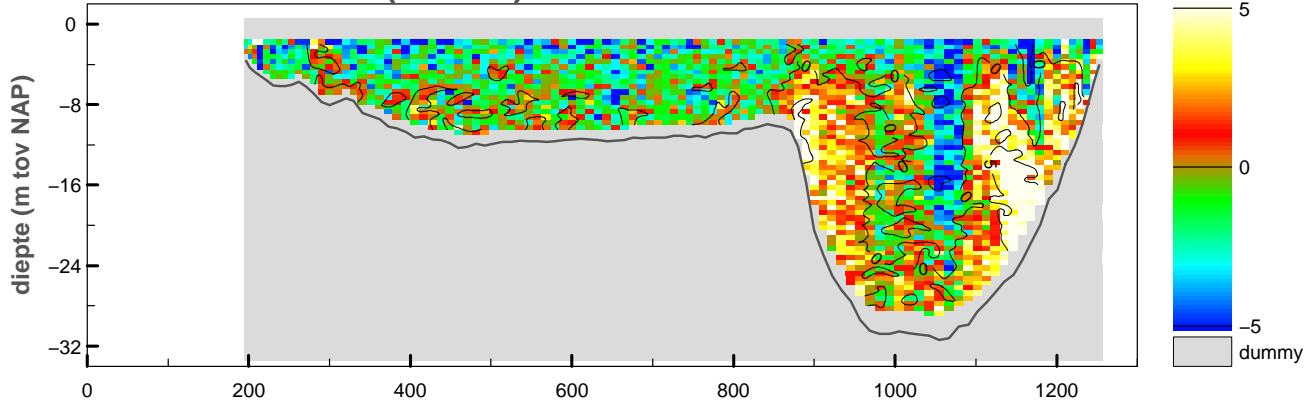

maximum gemiddelde stroom-snelheid in de vertikaal

afstand uit nulpunt : 1135 m

stroomsnelheid : 88 cm/sec

stroomrichting : 241°

doorstroomoppervlak : -16668 m²

raaidebiet : 10336 m³/sec

adcpfile :2143007t.val

Debietraai 1 OS Hammen dd 14 juni 2010

adcpfile : 2143008t.val

tijd : 0652 – 0657

snelheid loodrecht op de raai (cm/sec)

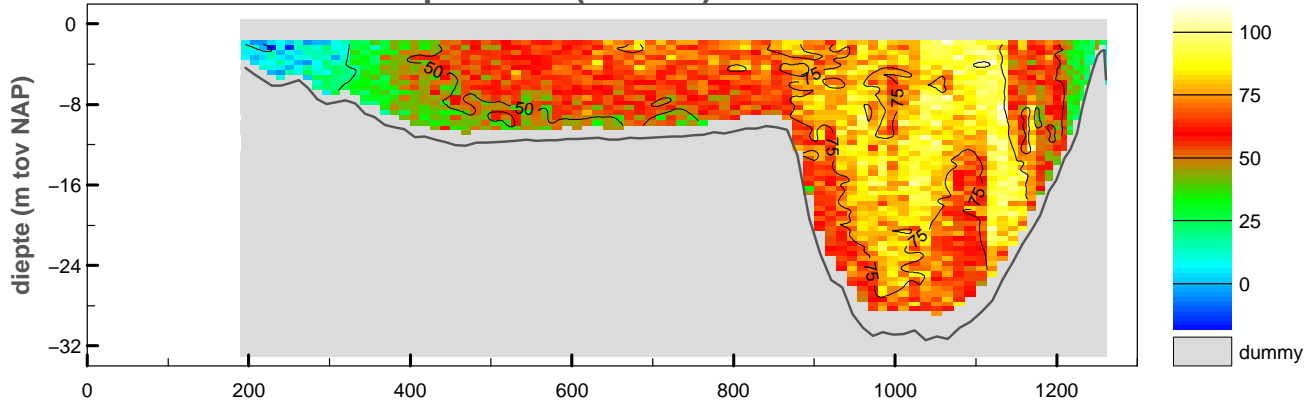

snelheid evenwijdig aan de raai (cm/sec)

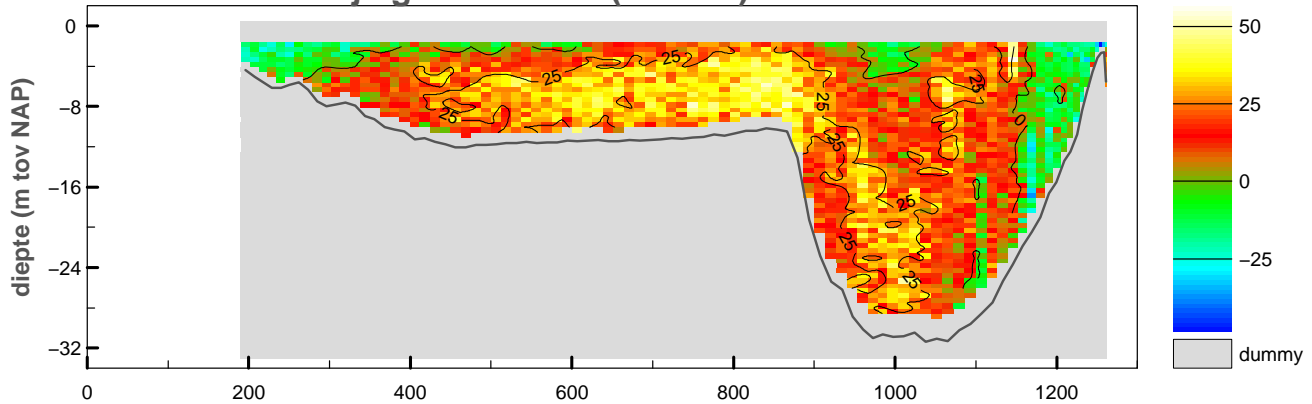

vertikale snelheid (cm/sec)

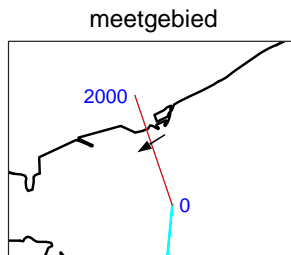
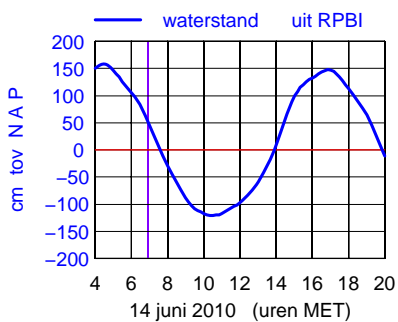
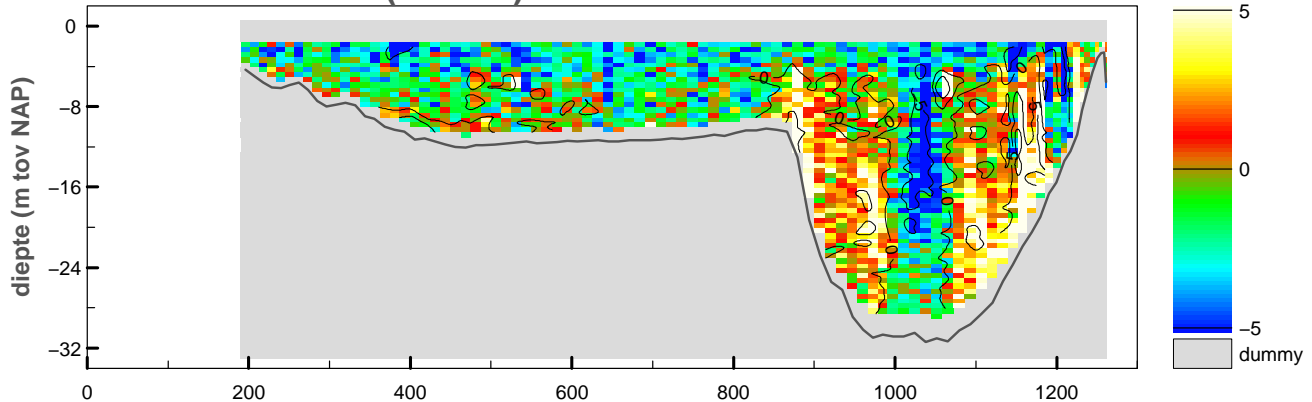

maximum gemiddelde stroom-
snelheid in de vertikaal

afstand uit nulpunt : 1120 m

stroomsnelheid : 91 cm/sec

stroomrichting : 238°

doorstroomoppervlak : -16562 m²

raaidebiet : 10264 m³/sec

adcpfile :2143008t.val

snelheid loodrecht op de raai (cm/sec)

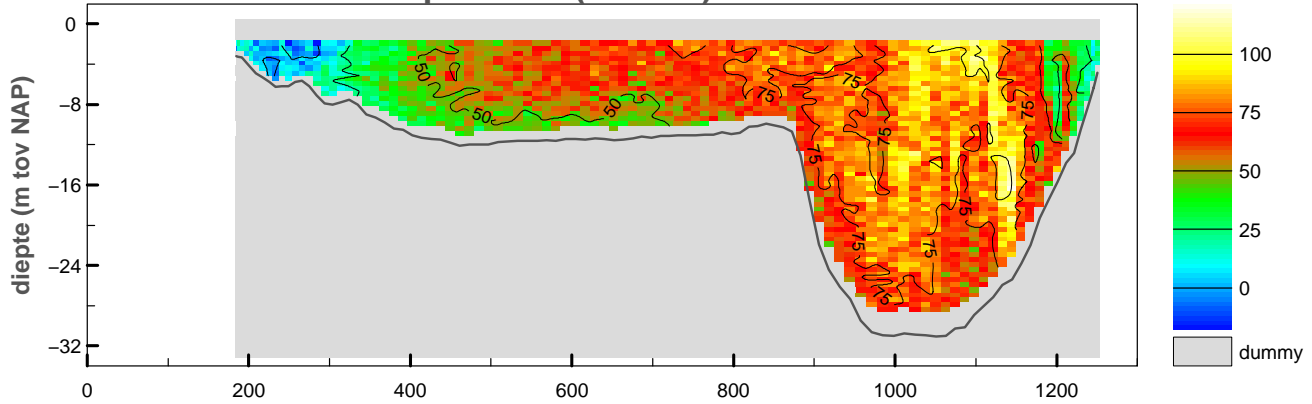

snelheid evenwijdig aan de raai (cm/sec)

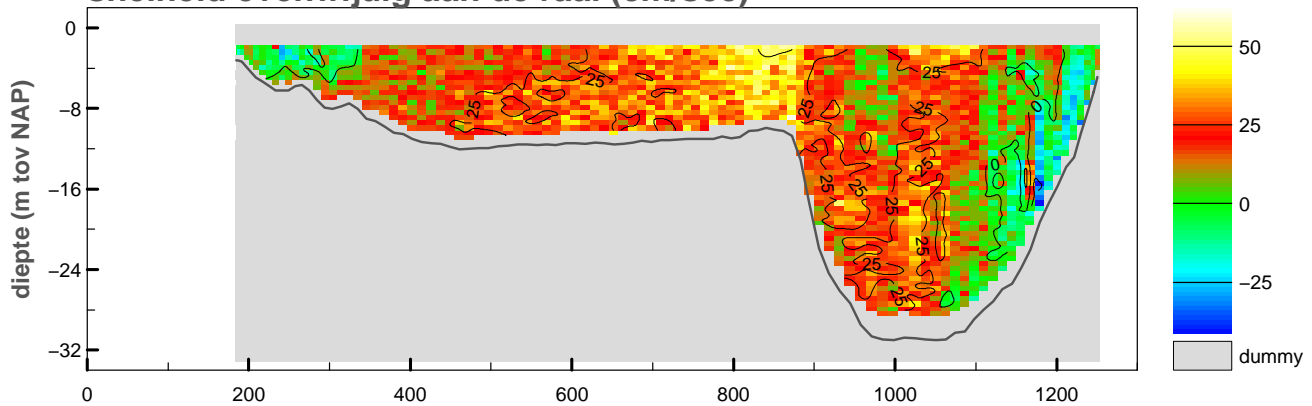

vertikale snelheid (cm/sec)

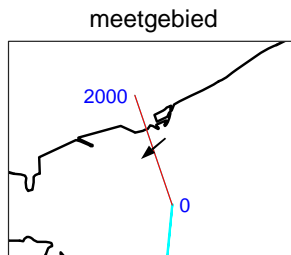
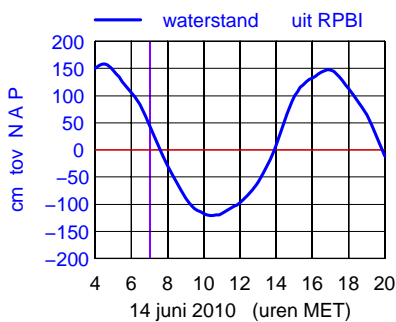
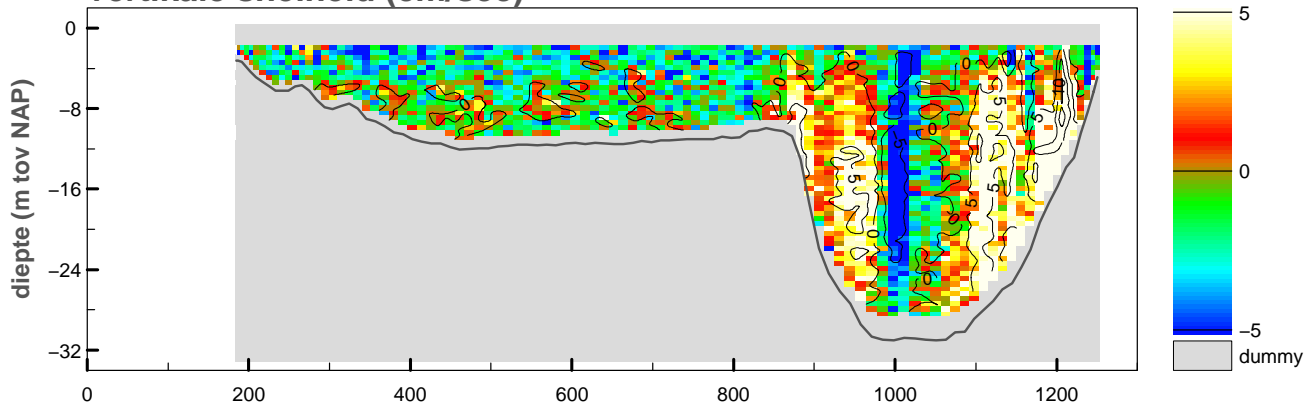

maximum gemiddelde stroom-
 snelheid in de verticaleal

afstand uit nulpunt : 1025 m

stroomsnelheid : 88 cm/sec

stroomrichting : 230°

doorstroomoppervlak : -16522 m²

raaidebiet : 10251 m³/sec

Debietraai 1 OS Hammen dd 14 juni 2010

tijd : 0704 – 0710

adcpfile : 2143010t.val

snelheid loodrecht op de raai (cm/sec)

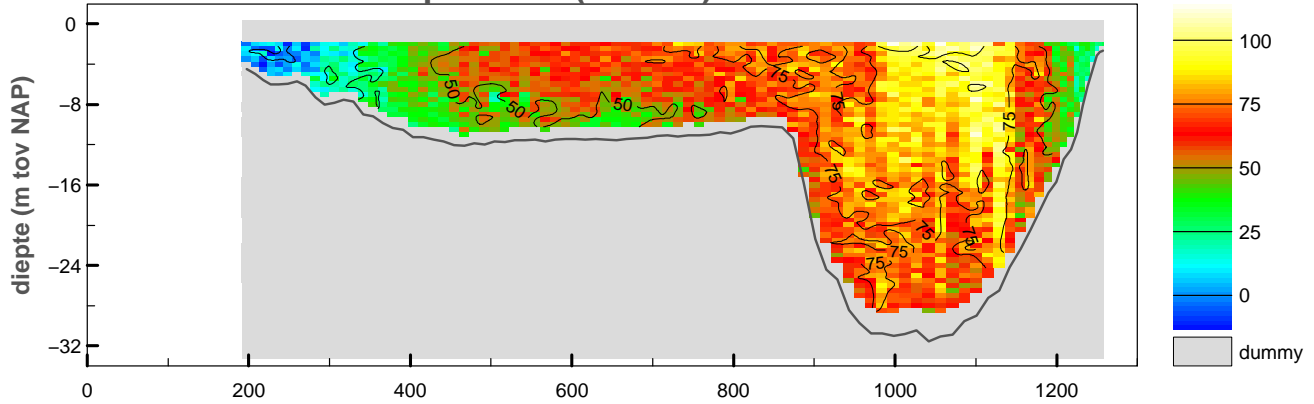

snelheid evenwijdig aan de raai (cm/sec)

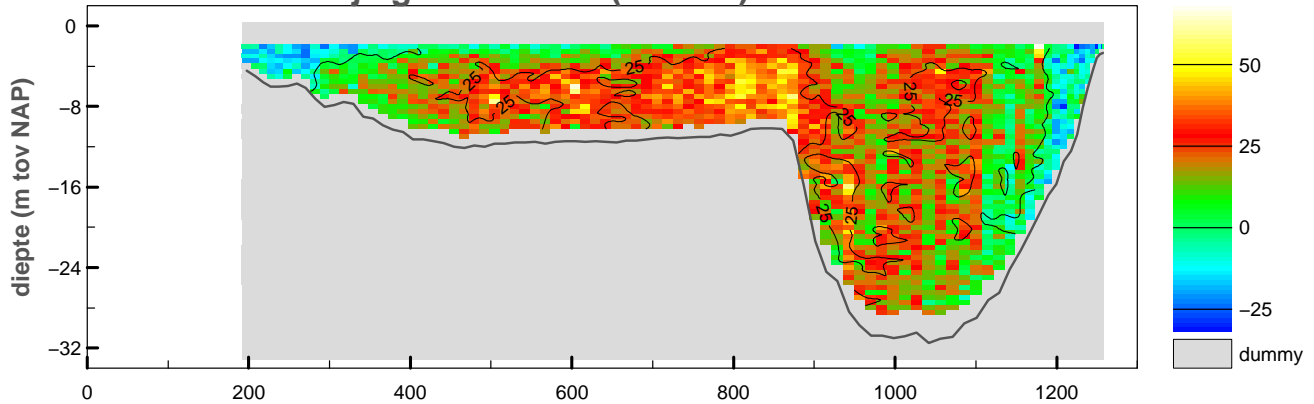

vertikale snelheid (cm/sec)

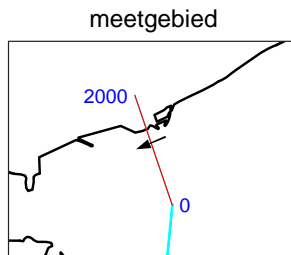
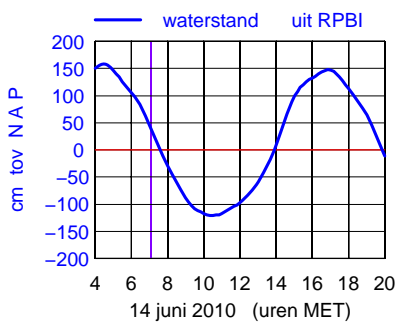
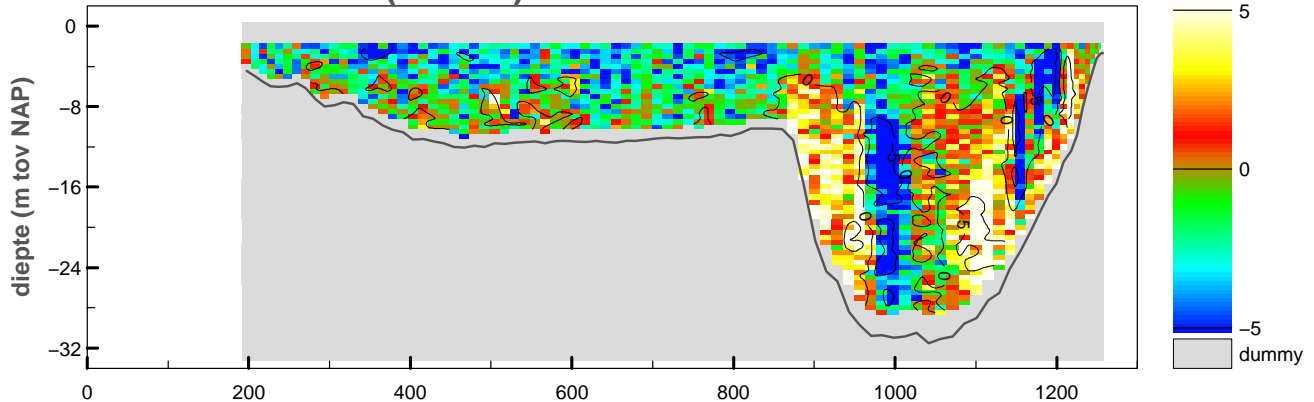

maximum gemiddelde stroom-
snelheid in de vertikaal

afstand uit nulpunt : 1129 m

stroomsnelheid : 89 cm/sec

stroomrichting : 246°

doorstroomoppervlak : -16340 m²

raaidebiet : 10101 m³/sec

adcpfile : 2143010t.val

Debietraai 1 OS Hammen dd 14 juni 2010

tijd : 0713 – 0719

adcpfile : 2143011t.val

snelheid loodrecht op de raai (cm/sec)

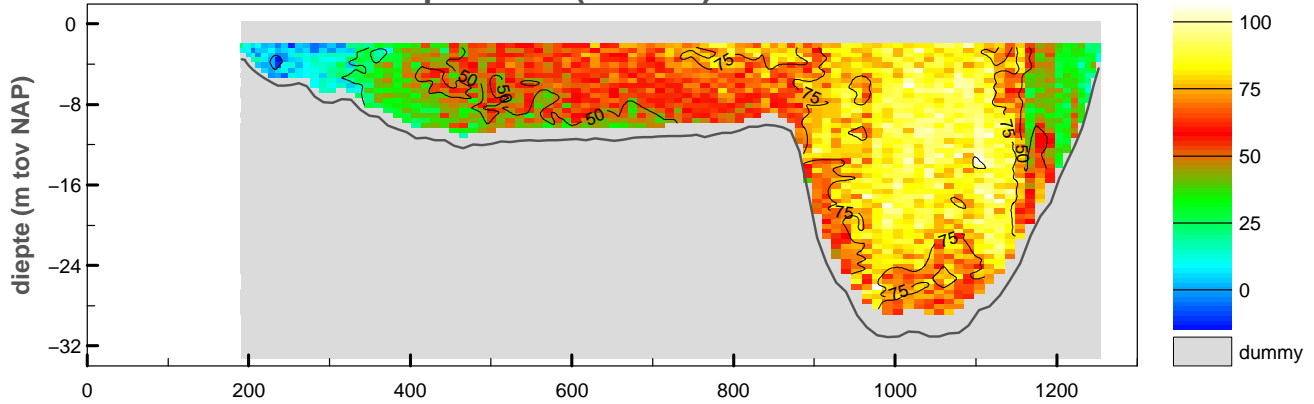

snelheid evenwijdig aan de raai (cm/sec)

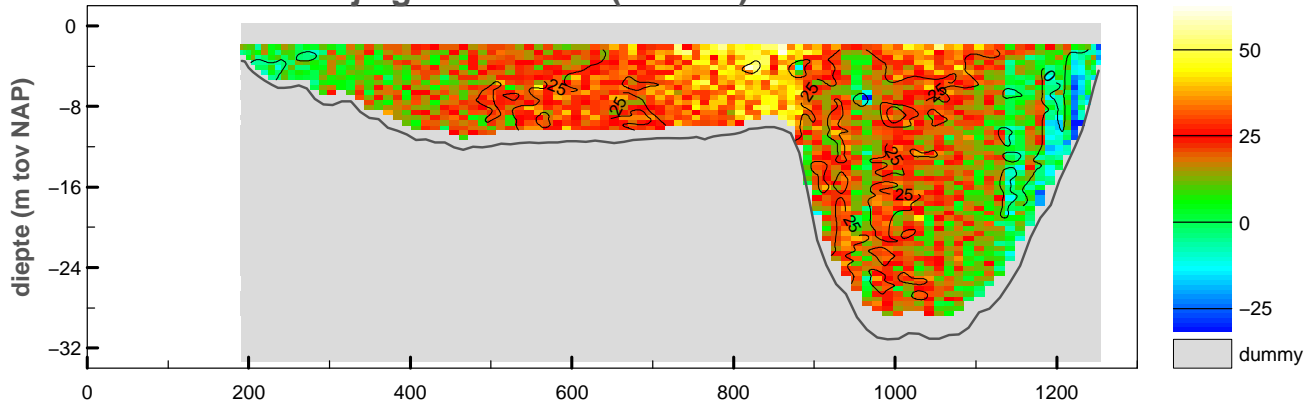

vertikale snelheid (cm/sec)

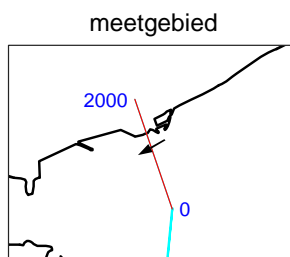
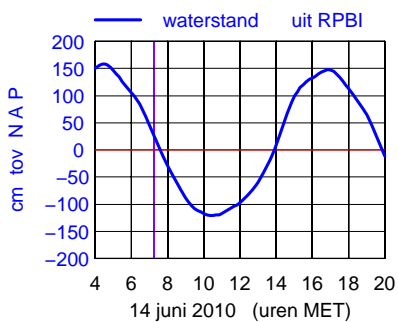
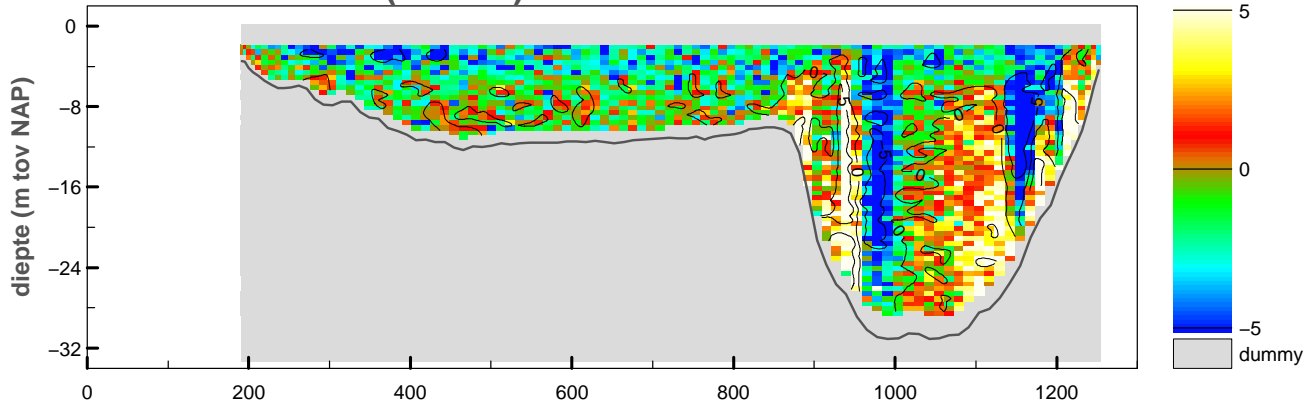

maximum gemiddelde stroom-
snelheid in de vertikaal

afstand uit nulpunt : 1117 m

stroomsnelheid : 86 cm/sec

stroomrichting : 240°

doorstroomoppervlak : -16315 m²

raaidebiet : 10035 m³/sec

adcpfile :2143011t.val

snelheid loodrecht op de raai (cm/sec)

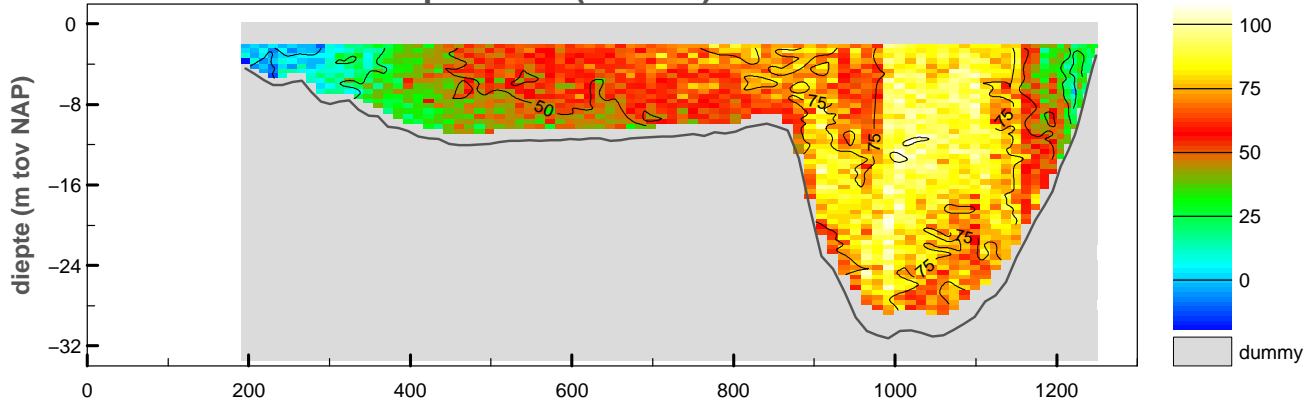

snelheid evenwijdig aan de raai (cm/sec)

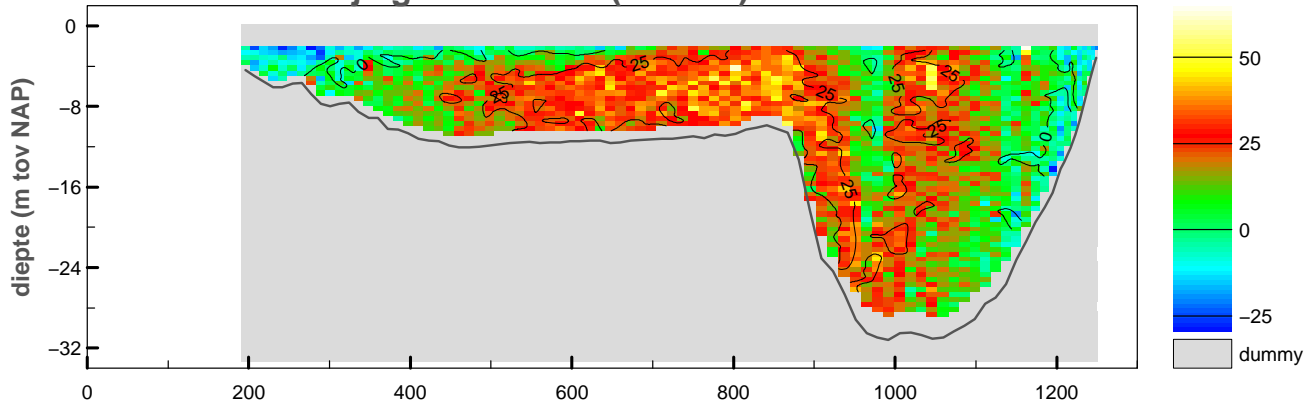

vertikale snelheid (cm/sec)

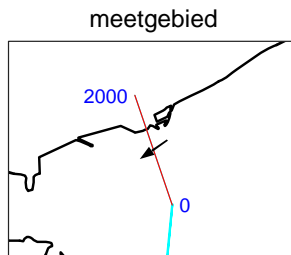
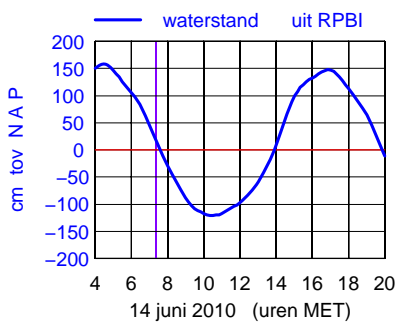
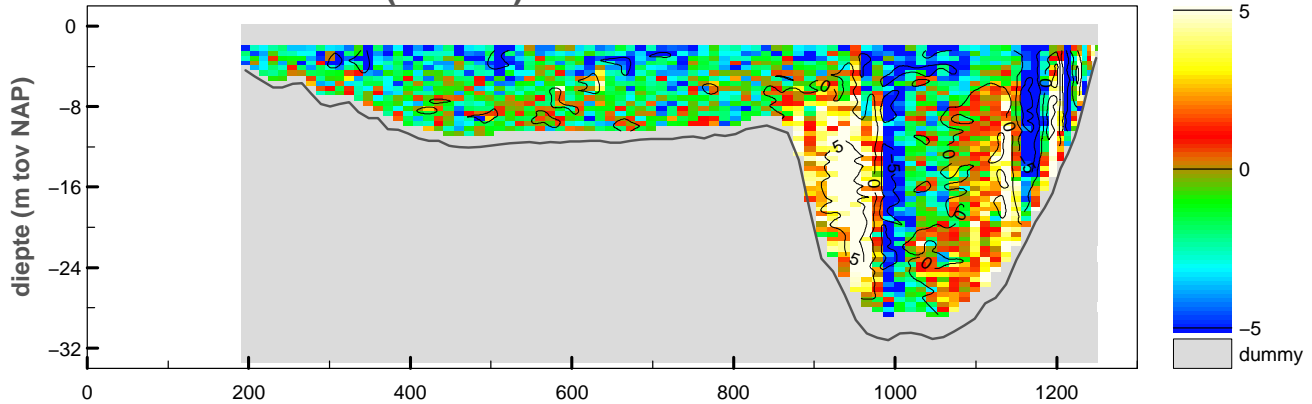

maximum gemiddelde stroom-
 snelheid in de vertikaal

afstand uit nulpunt : 1006 m

stroomsnelheid : 92 cm/sec

stroomrichting : 235 °

doorstroomoppervlak : -16081 m²

raaidebiet : 9825 m³/sec

Debietraai 1 OS Hammen dd 14 juni 2010

tijd : 0725 – 0731

adcfile : 2143013t.val

snelheid loodrecht op de raai (cm/sec)

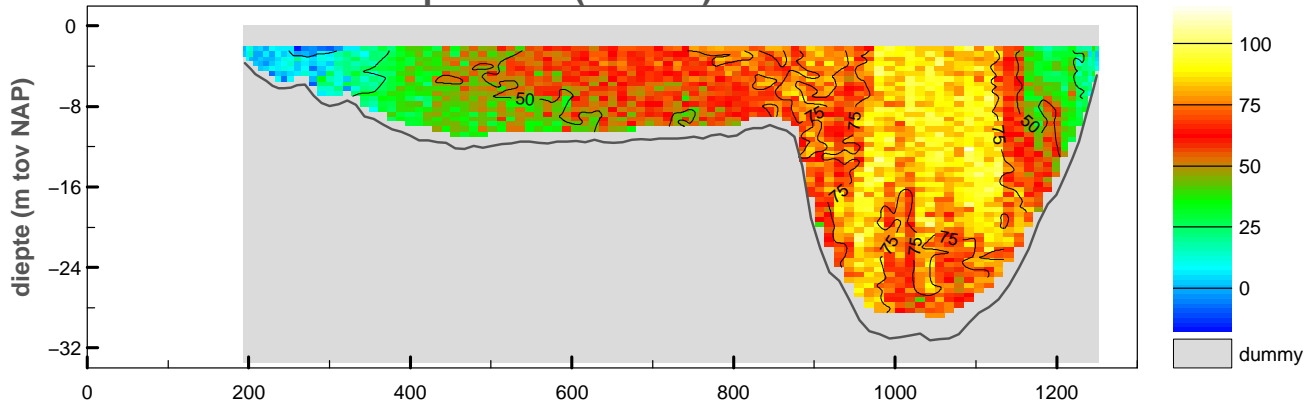

snelheid evenwijdig aan de raai (cm/sec)

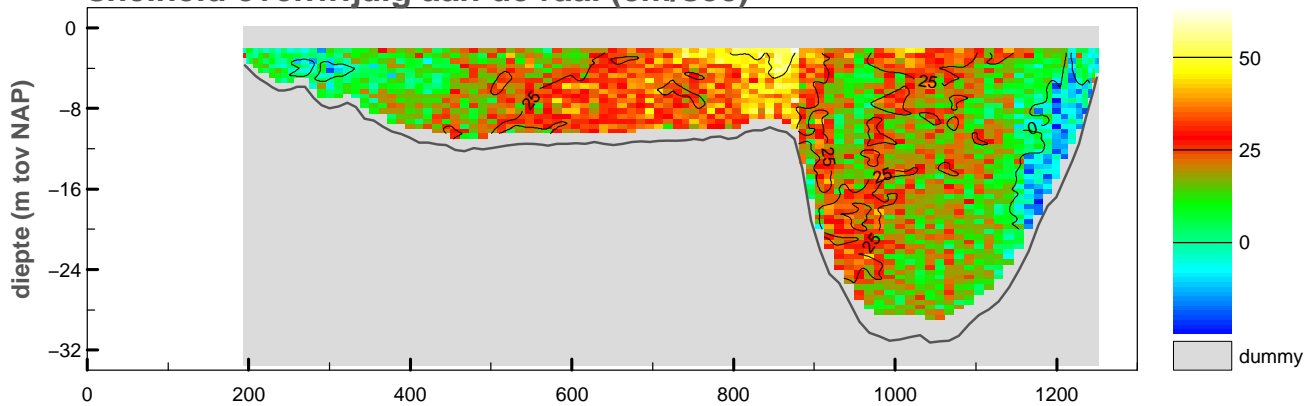

vertikale snelheid (cm/sec)

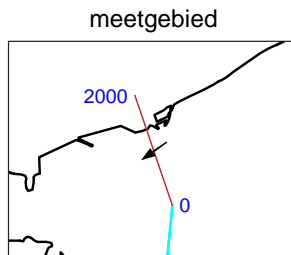
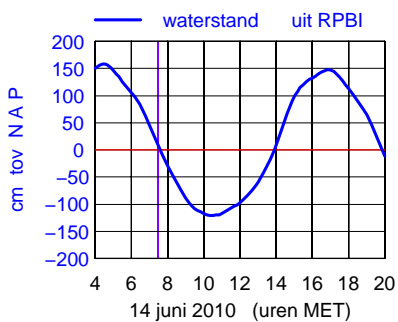
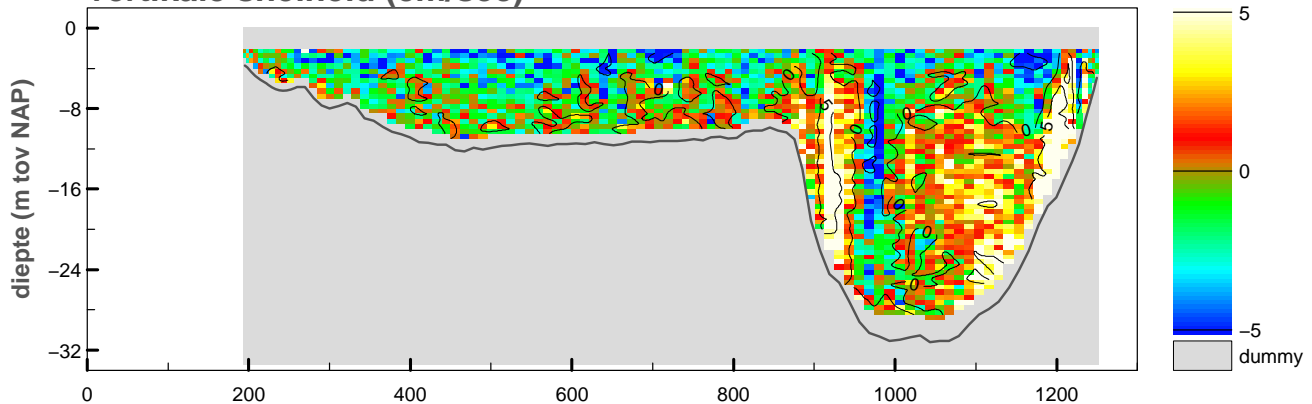

maximum gemiddelde stroom-
snelheid in de vertikaal

afstand uit nulpunt : 981 m

stroomsnelheid : 89 cm/sec

stroomrichting : 234°

doorstroomoppervlak : -16149 m²

raaidebiet : 9723 m³/sec

adcfile : 2143013t.val

Debietraai 1 OS Hammen dd 14 juni 2010

tijd : 0732 – 0737

adcpfile : 2143014t.val

snelheid loodrecht op de raai (cm/sec)

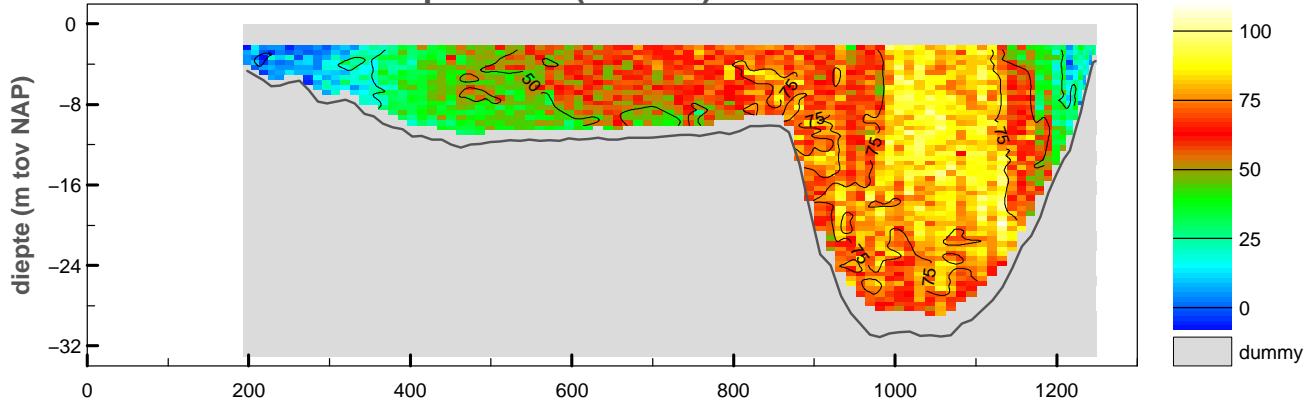

snelheid evenwijdig aan de raai (cm/sec)

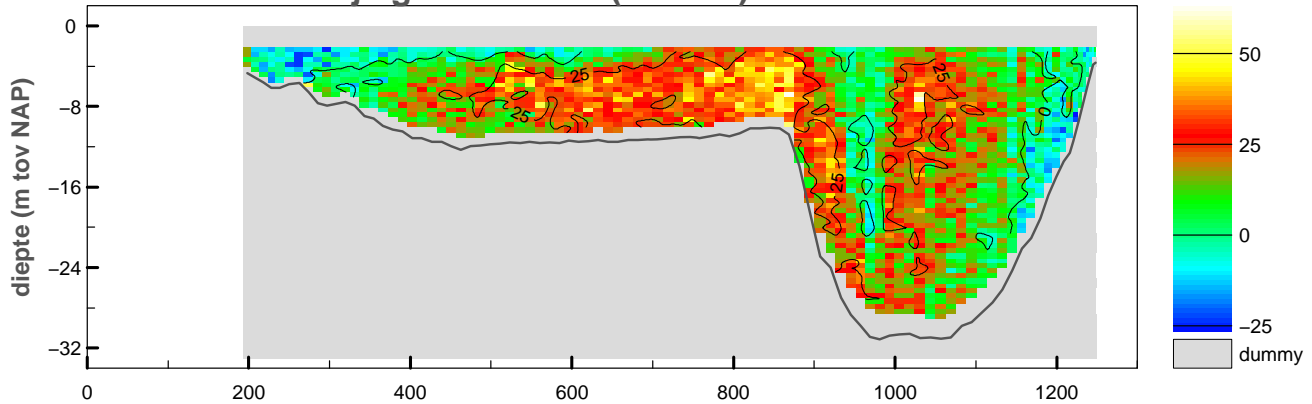

vertikale snelheid (cm/sec)

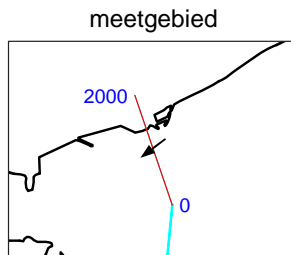
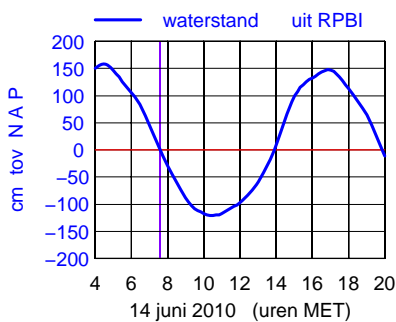
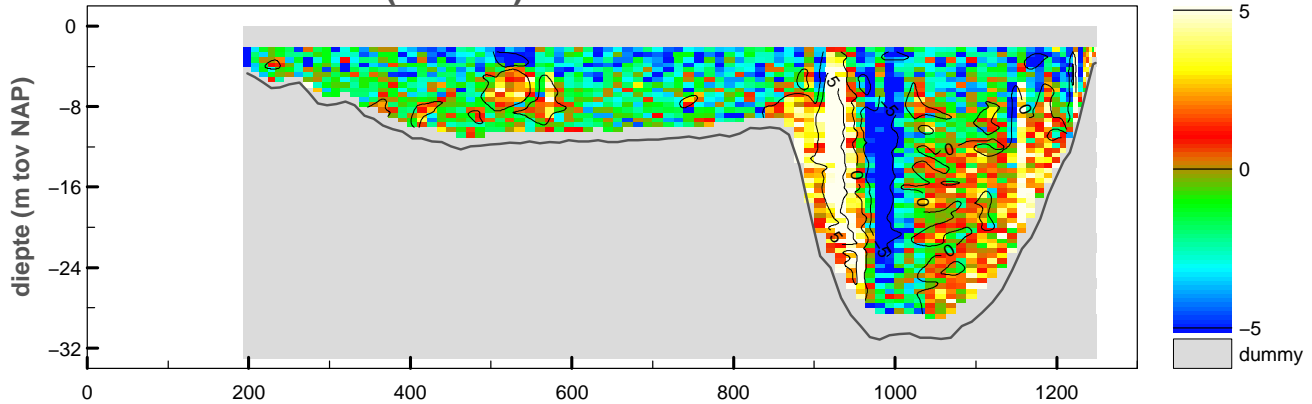

maximum gemiddelde stroom-
snelheid in de vertikaal

afstand uit nulpunt : 1031 m

stroomsnelheid : 87 cm/sec

stroomrichting : 232°

doorstroomoppervlak : -15953 m²

raaidebiet : 9419 m³/sec

adcpfile :2143014t.val

Debietraai 1 OS Hammen dd 14 juni 2010

tijd : 0743 – 0749

adcpfile : 2143015t.val

snelheid loodrecht op de raai (cm/sec)

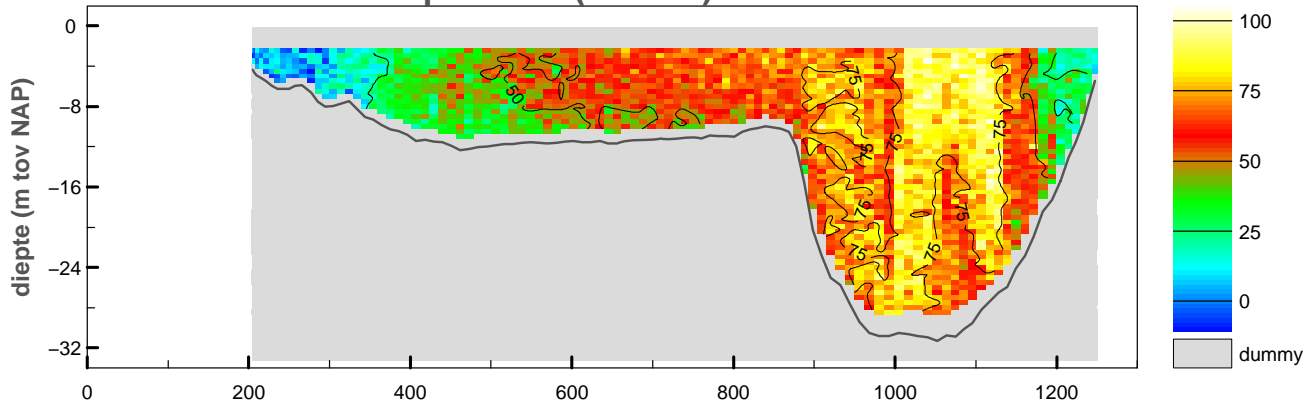

snelheid evenwijdig aan de raai (cm/sec)

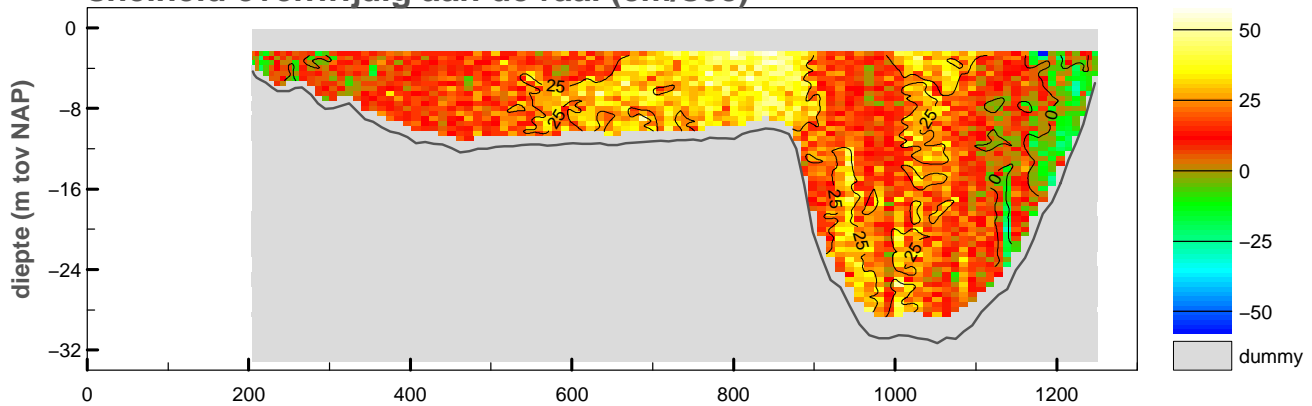

vertikale snelheid (cm/sec)

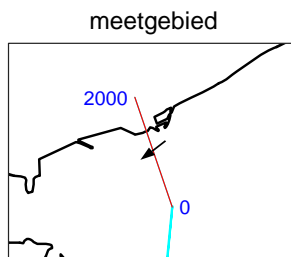
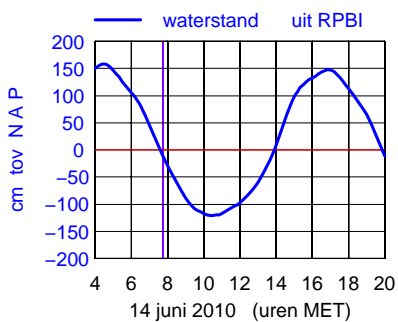
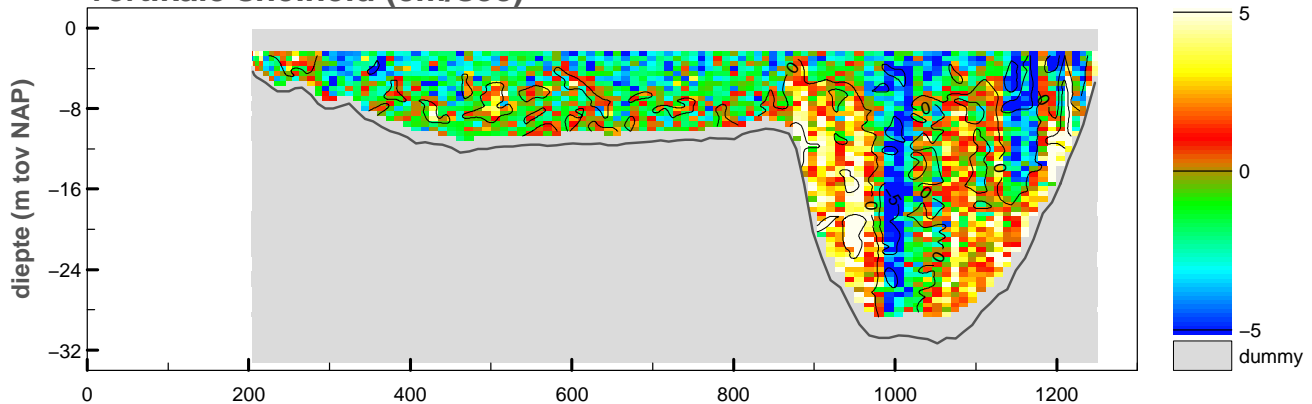

maximum gemiddelde stroom-
snelheid in de vertikaal

afstand uit nulpunt : 1028 m

stroomsnelheid : 87 cm/sec

stroomrichting : 233°

doorstroomoppervlak : -15863 m²

raaidebiet : 9119 m³/sec

adcpfile :2143015t.val

Debietraai 1 OS Hammen dd 14 juni 2010

tijd : 0750 – 0755

adcpfile : 2143016t.val

snelheid loodrecht op de raai (cm/sec)

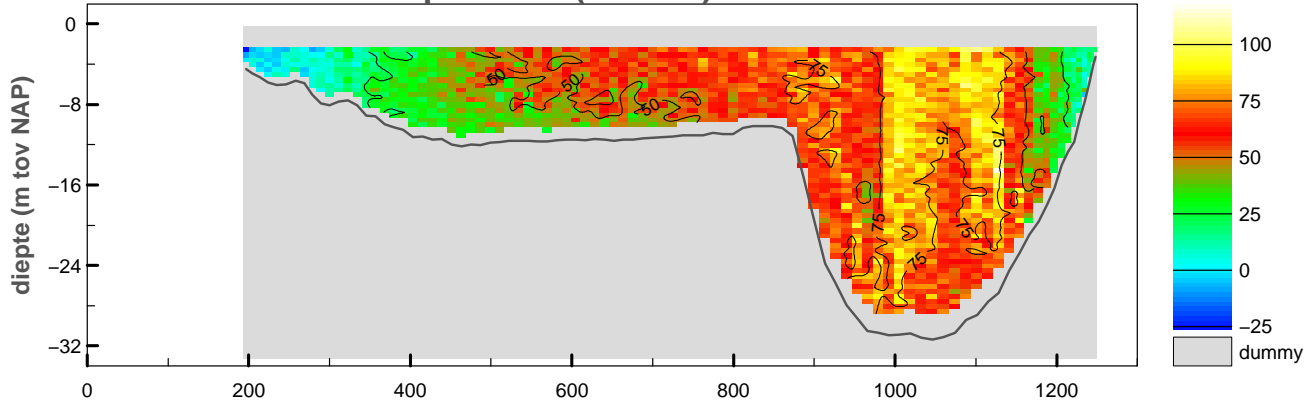

snelheid evenwijdig aan de raai (cm/sec)

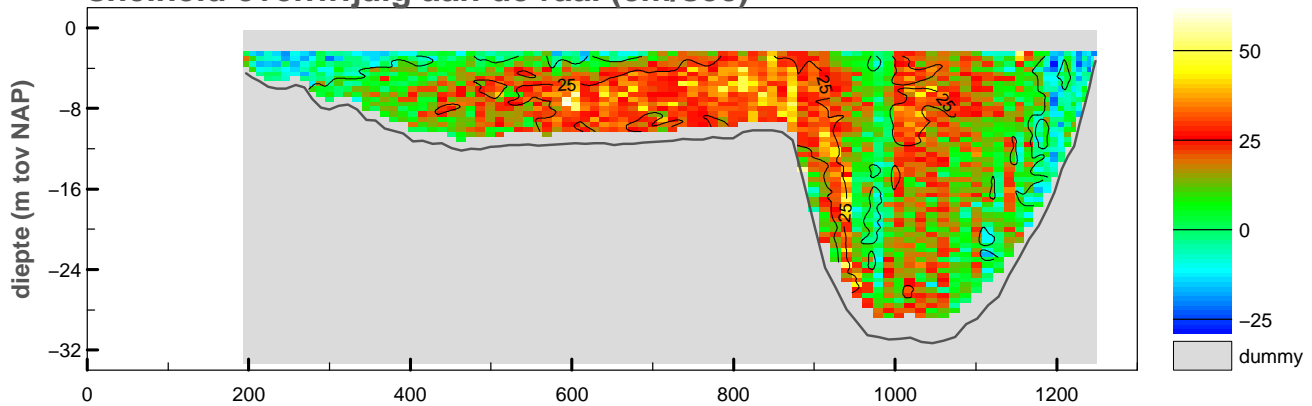

vertikale snelheid (cm/sec)

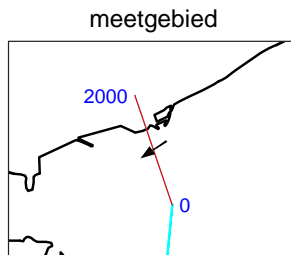
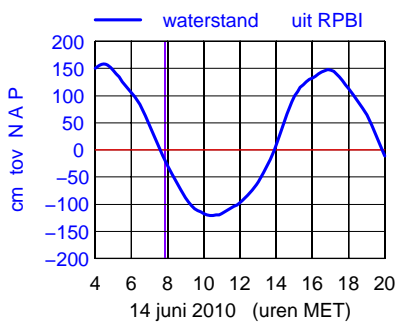
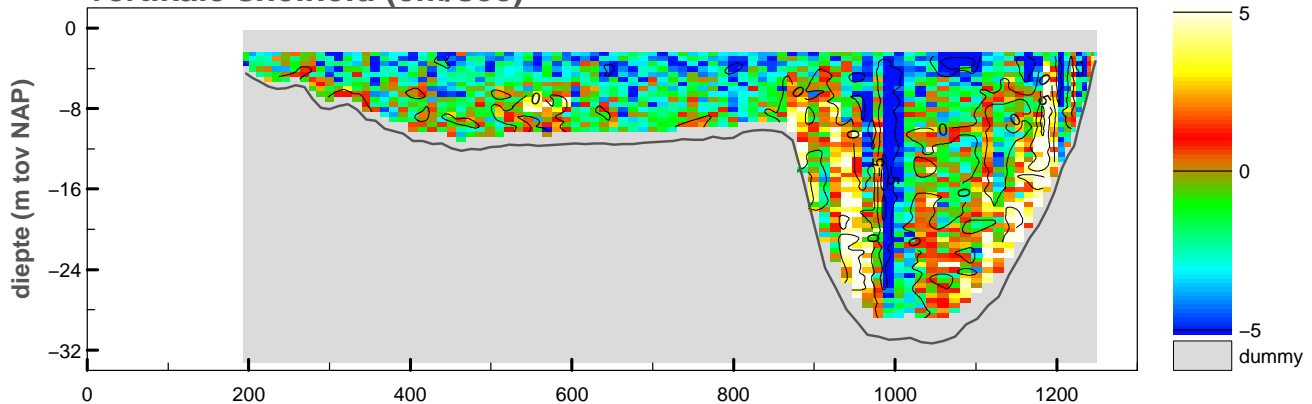

maximum gemiddelde stroom-
snelheid in de vertikaal

afstand uit nulpunt : 1005 m

stroomsnelheid : 87 cm/sec

stroomrichting : 237°

doorstroomoppervlak : -15746 m²

raaidebiet : 8868 m³/sec

adcpfile :2143016t.val

snelheid loodrecht op de raai (cm/sec)

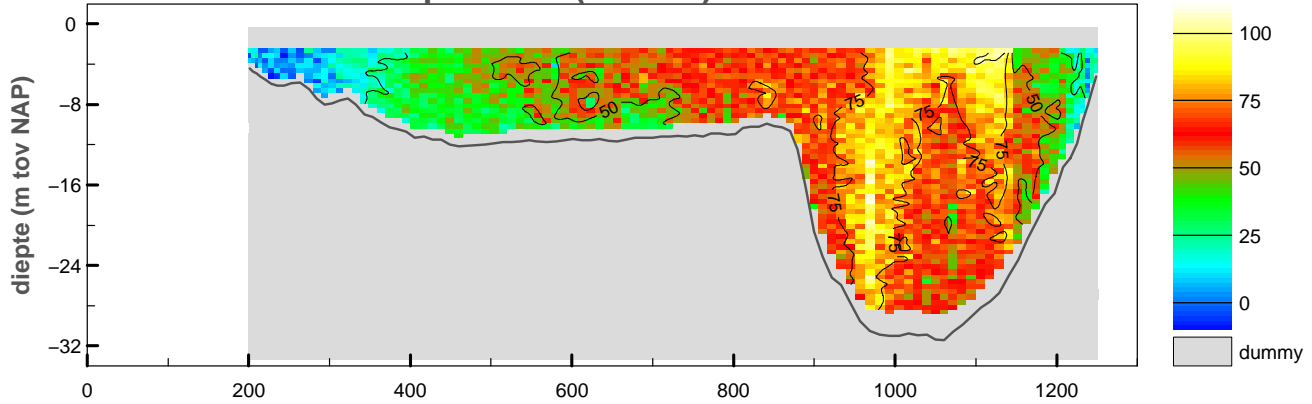

snelheid evenwijdig aan de raai (cm/sec)

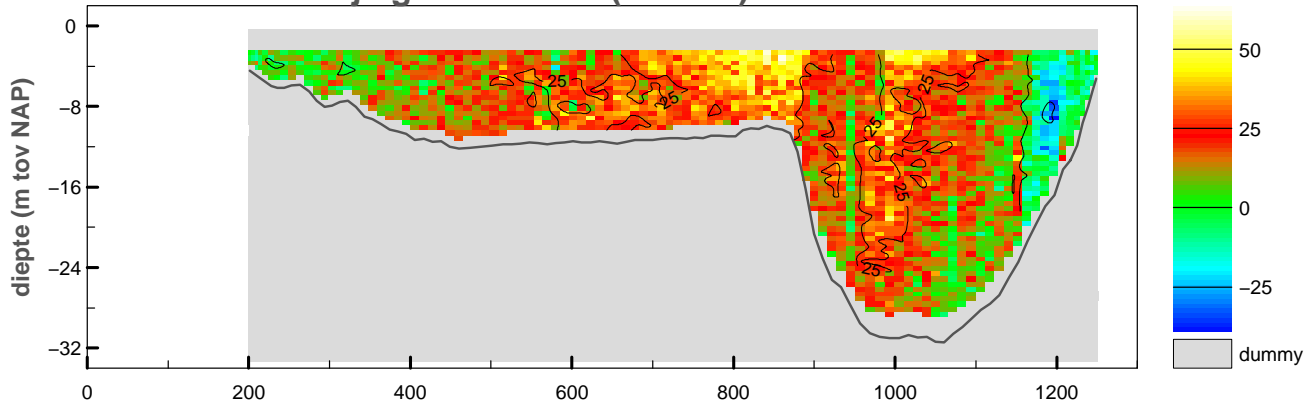

vertikale snelheid (cm/sec)

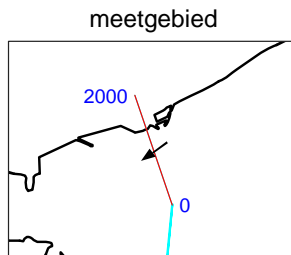
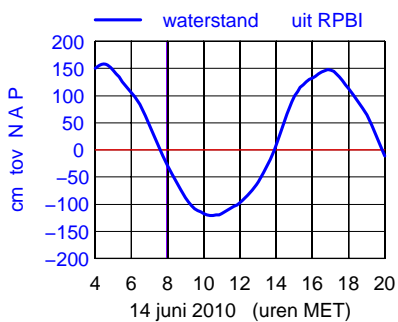
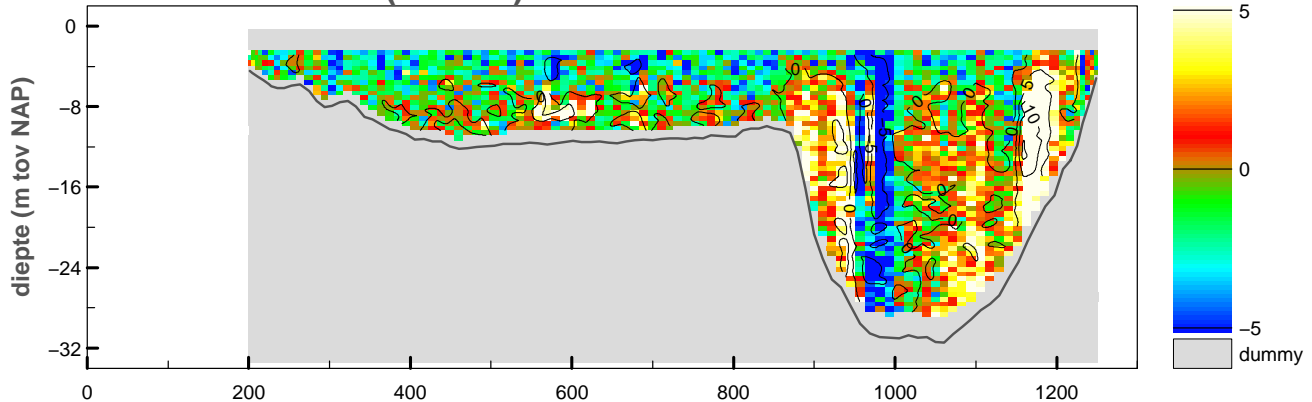

maximum gemiddelde stroom-
snelheid in de vertikaal

afstand uit nulpunt : 969 m

stroomsnelheid : 90 cm/sec

stroomrichting : 235 °

doorstroomoppervlak : -15703 m²

raaidebiet : 8842 m³/sec

Debietraai 1 OS Hammen dd 14 juni 2010

adcpfile : 2143018t.val

tijd : 0803 – 0808

snelheid loodrecht op de raai (cm/sec)

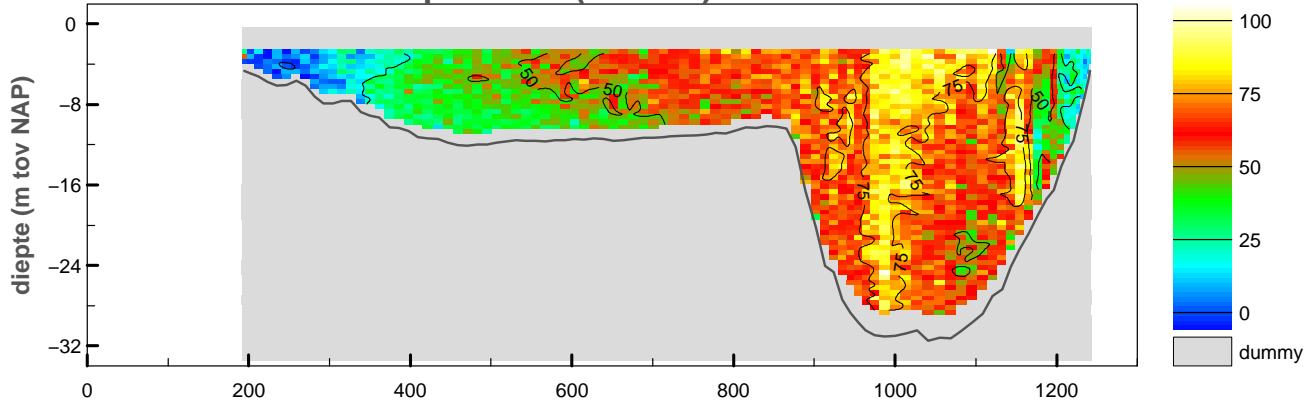

snelheid evenwijdig aan de raai (cm/sec)

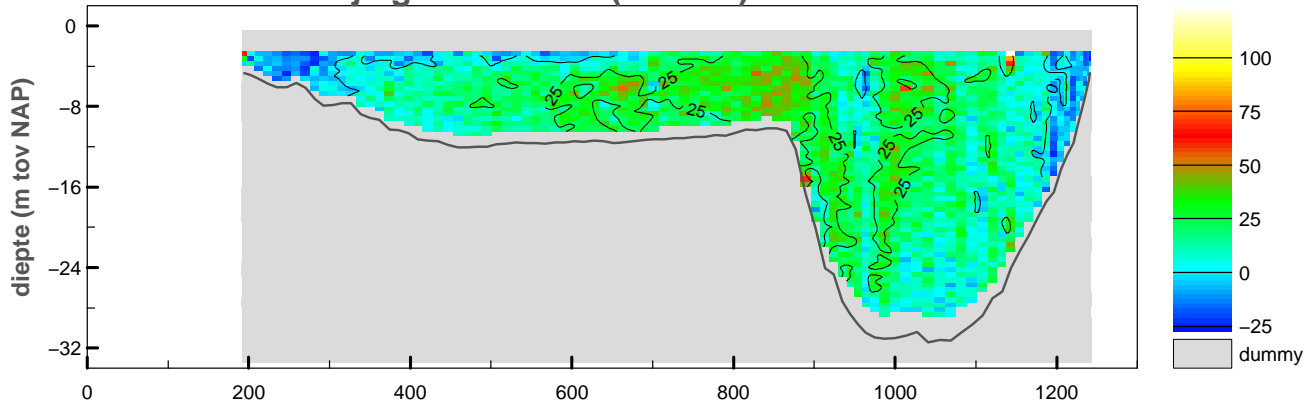

vertikale snelheid (cm/sec)

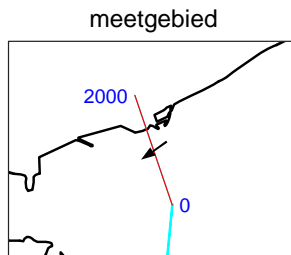
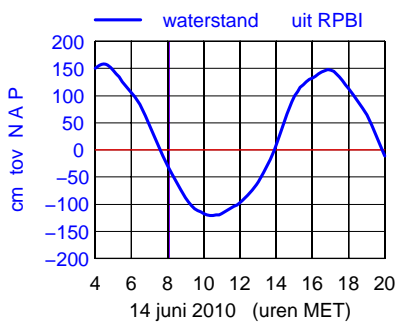
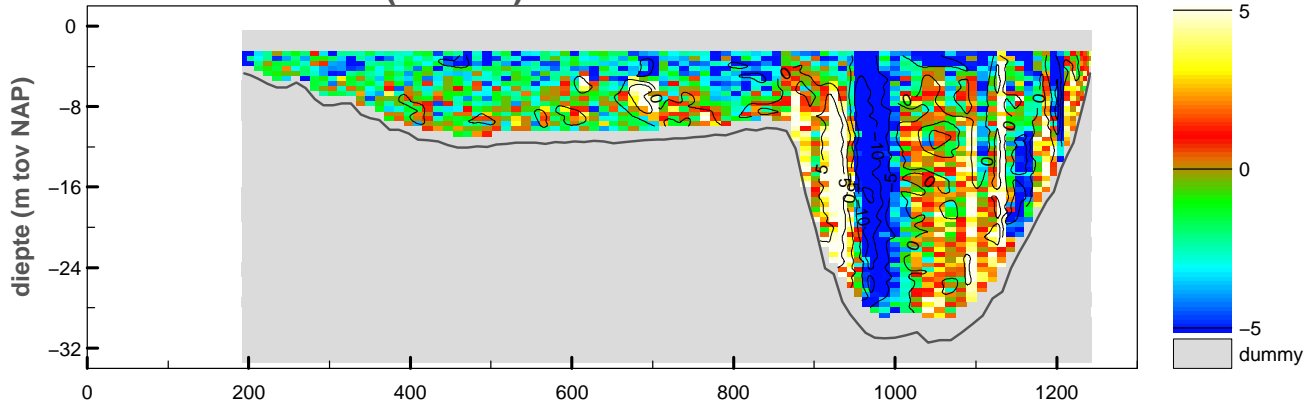

maximum gemiddelde stroom-
snelheid in de verticaleal

afstand uit nulpunt : 987 m

stroomsnelheid : 87 cm/sec

stroomrichting : 235 °

doorstroomoppervlak : -15566 m²

raaidebiet : 8656 m³/sec

adcpfile :2143018t.val

Debietraai 1 OS Hammen dd 14 juni 2010

tijd : 0809 – 0815

adcpfile : 2143019t.val

snelheid loodrecht op de raai (cm/sec)

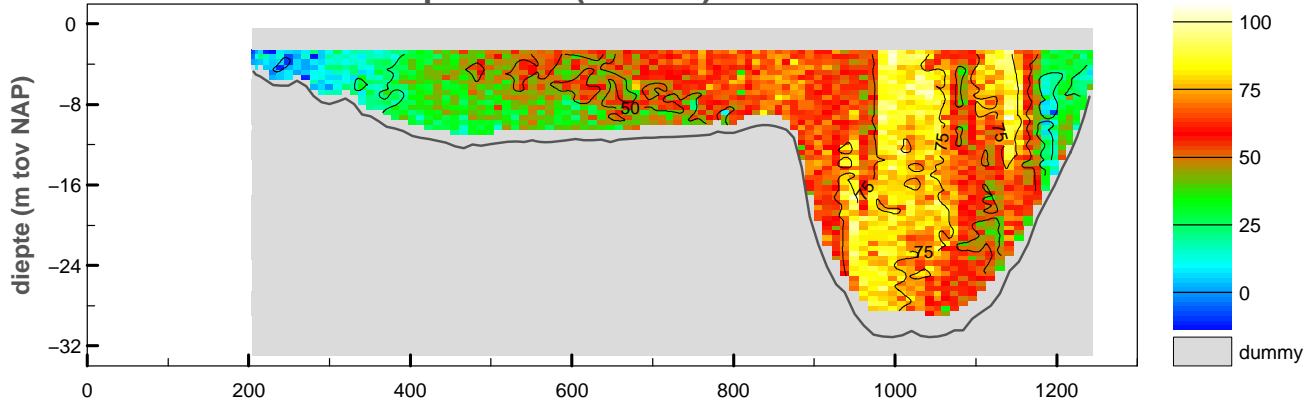

snelheid evenwijdig aan de raai (cm/sec)

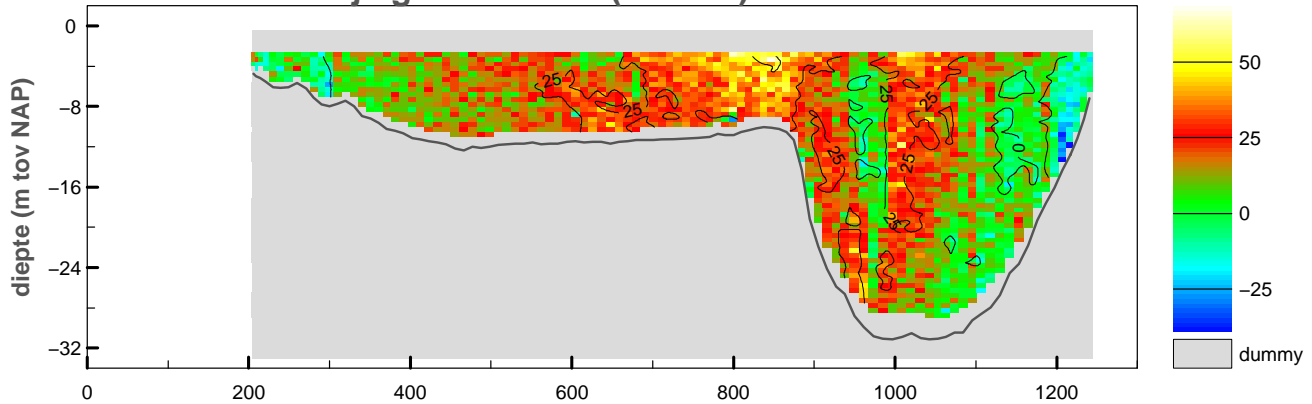

vertikale snelheid (cm/sec)

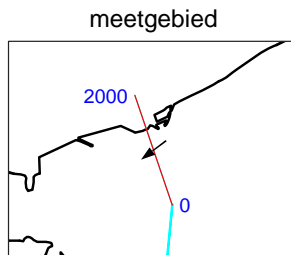
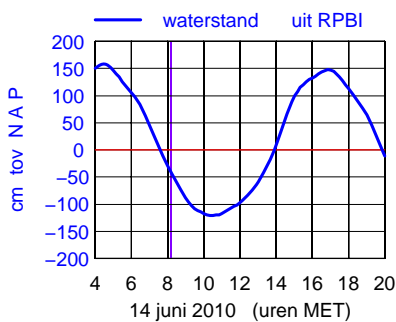
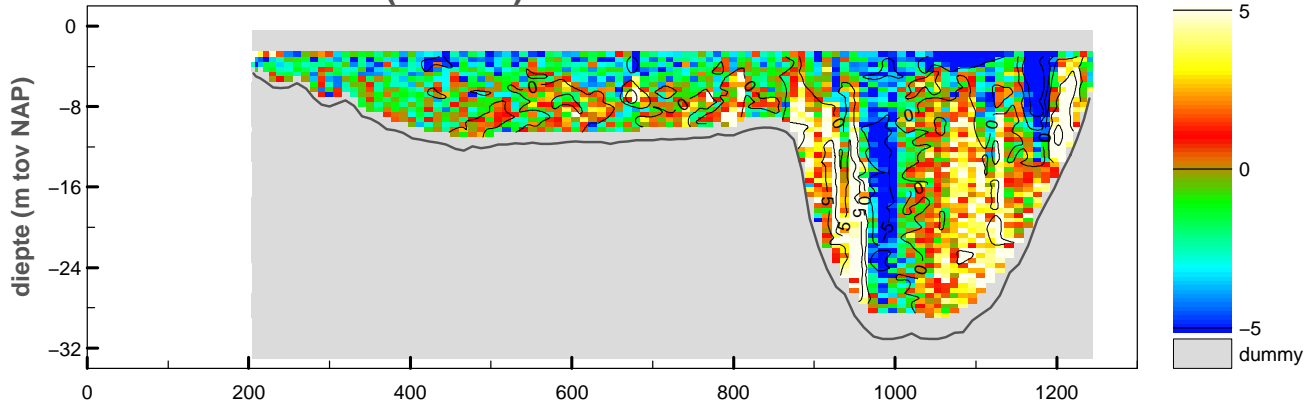

maximum gemiddelde stroom-
snelheid in de verticale

afstand uit nulpunt : 997 m

stroomsnelheid : 88 cm/sec

stroomrichting : 233°

doorstroomoppervlak : -15514 m²

raaidebiet : 8366 m³/sec

adcpfile :2143019t.val

Debietraai 1 OS Hammen dd 14 juni 2010

tijd : 0815 – 0820

adcpfile : 2143020t.val

snelheid loodrecht op de raai (cm/sec)

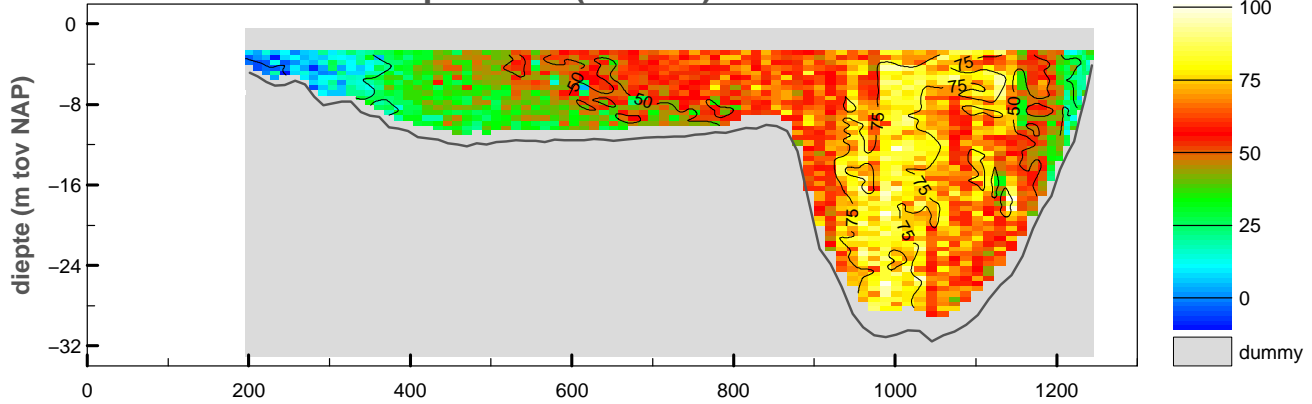

snelheid evenwijdig aan de raai (cm/sec)

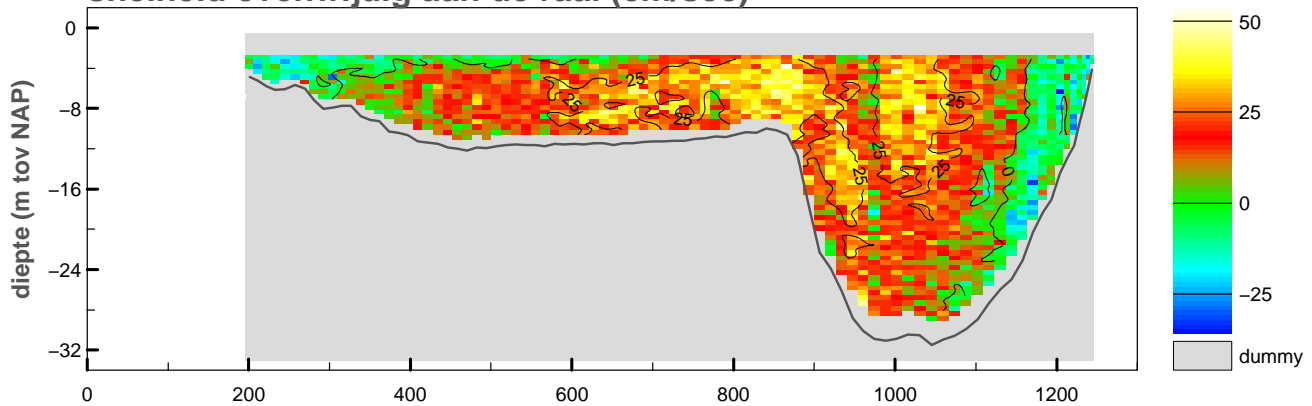

vertikale snelheid (cm/sec)

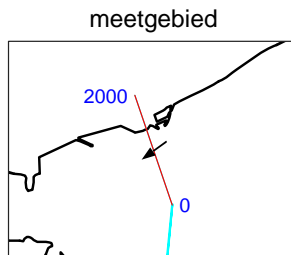
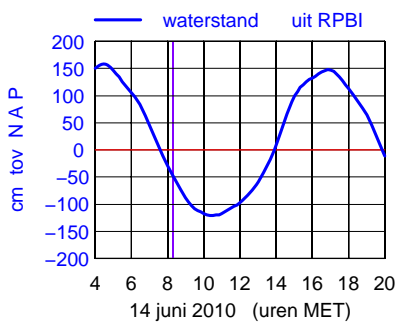
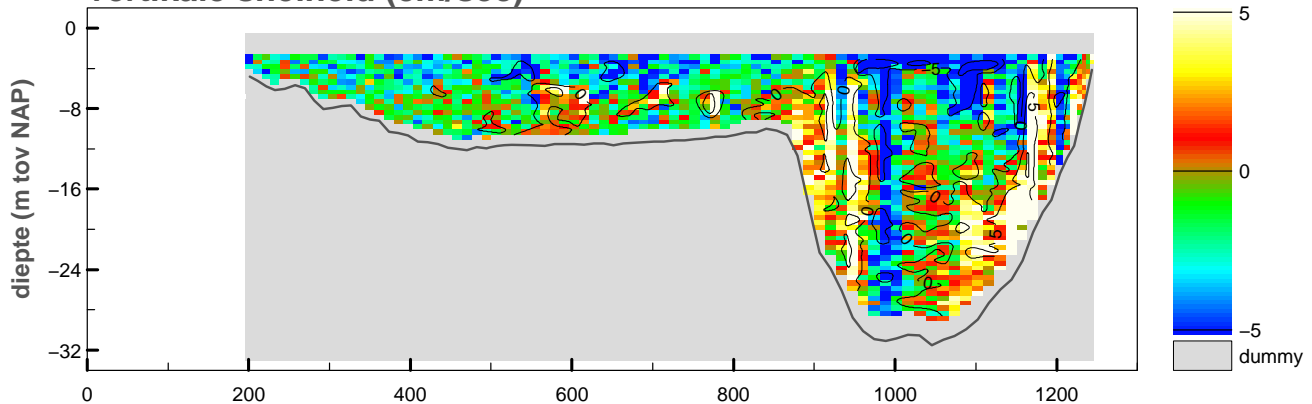

maximum gemiddelde stroom-
snelheid in de vertikaal

afstand uit nulpunt : 988 m

stroomsnelheid : 86 cm/sec

stroomrichting : 234°

doorstroomoppervlak : -15399 m²

raaidebiet : 8392 m³/sec

adcpfile :2143020t.val

Debietraai 1 OS Hammen dd 14 juni 2010

tijd : 0821 – 0827

adcpfile : 2143021t.val

snelheid loodrecht op de raai (cm/sec)

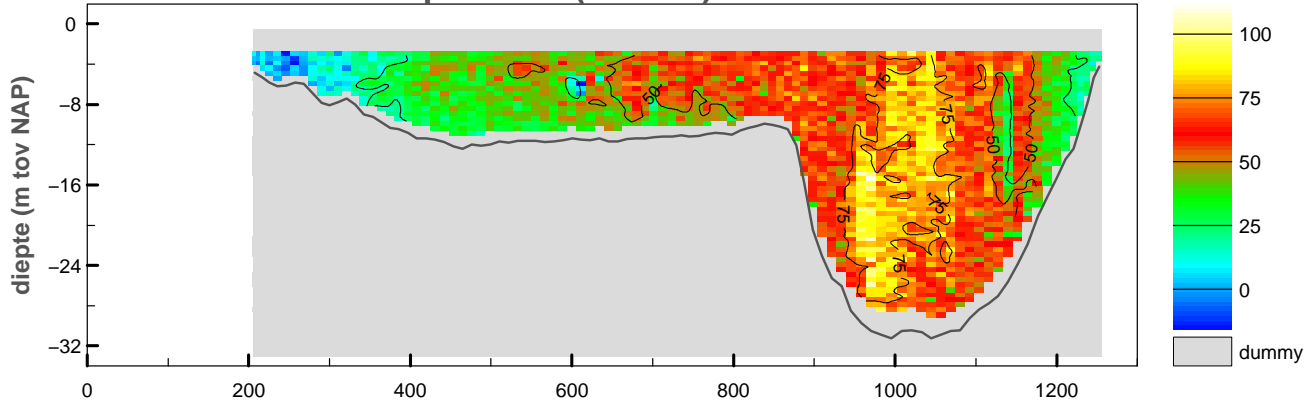

snelheid evenwijdig aan de raai (cm/sec)

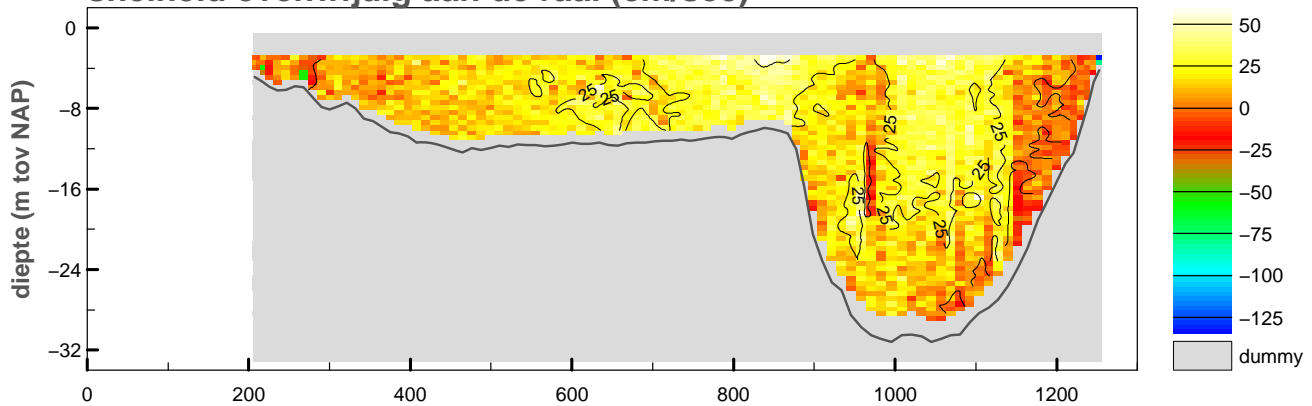

vertikale snelheid (cm/sec)

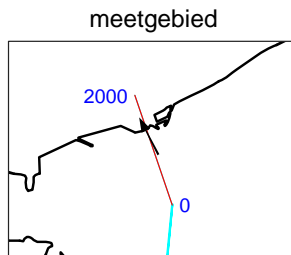
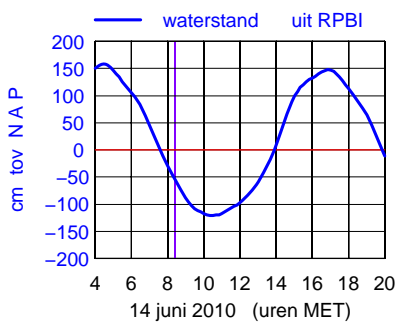
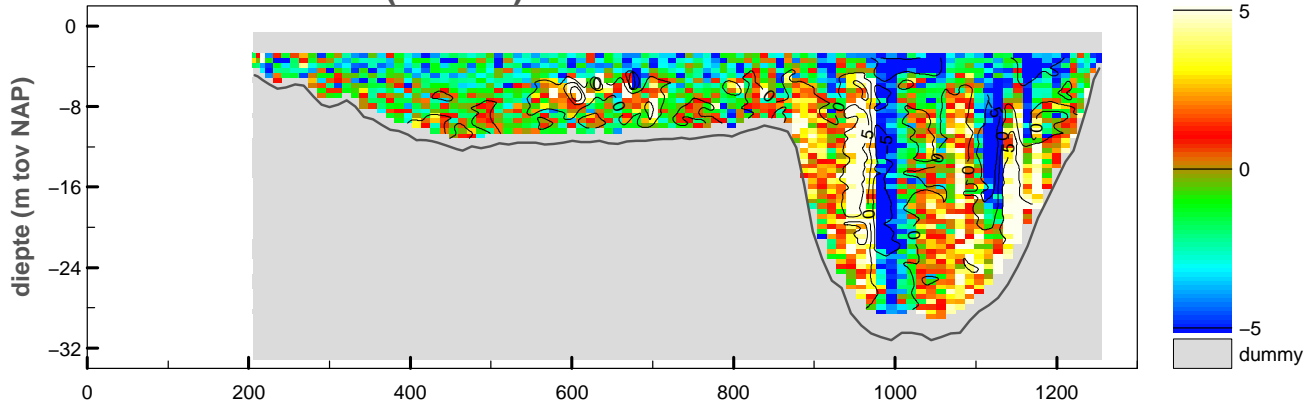

maximum gemiddelde stroom-
snelheid in de vertikaal

afstand uit nulpunt : 1253 m

stroomsnelheid : 115 cm/sec

stroomrichting : 332°

doorstroomoppervlak : -15408 m²

raaidebiet : 8137 m³/sec

adcpfile :2143021t.val

snelheid loodrecht op de raai (cm/sec)

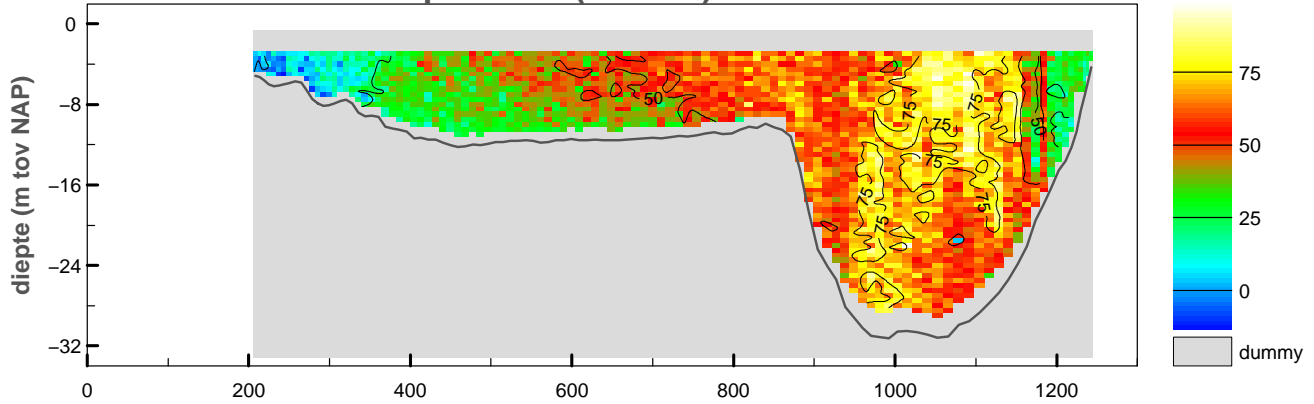

snelheid evenwijdig aan de raai (cm/sec)

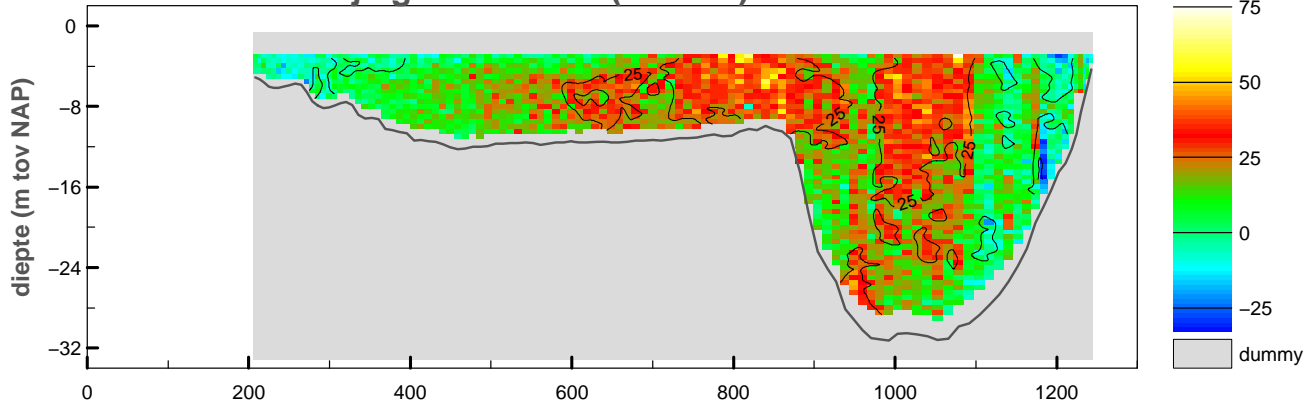

vertikale snelheid (cm/sec)

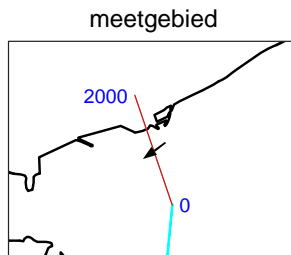
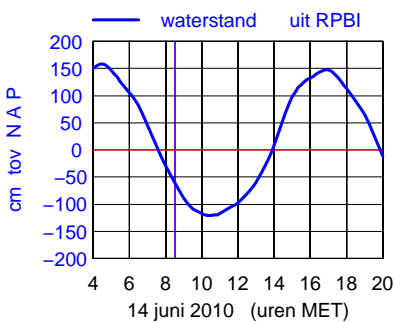
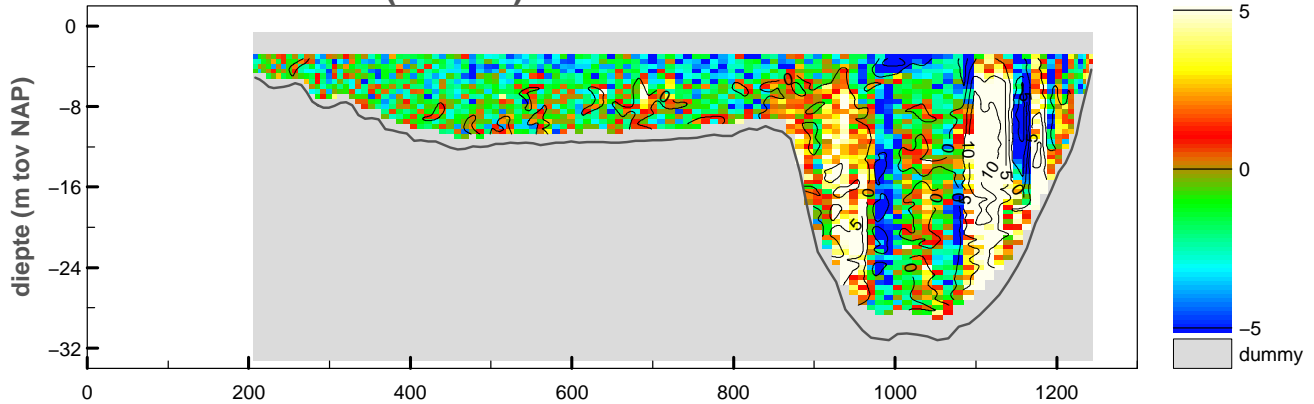

maximum gemiddelde stroom-
 snelheid in de verticaleal

afstand uit nulpunt : 981 m
 stroomsnelheid : 78 cm/sec
 stroomrichting : 234°

doorstroomoppervlak : -15305 m²
 raaidebiet : 7967 m³/sec

snelheid loodrecht op de raai (cm/sec)

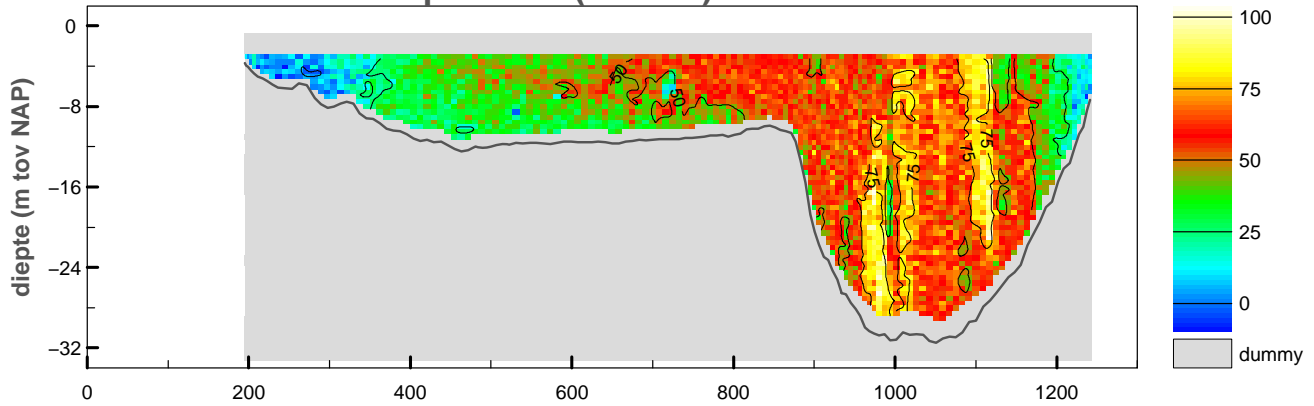

snelheid evenwijdig aan de raai (cm/sec)

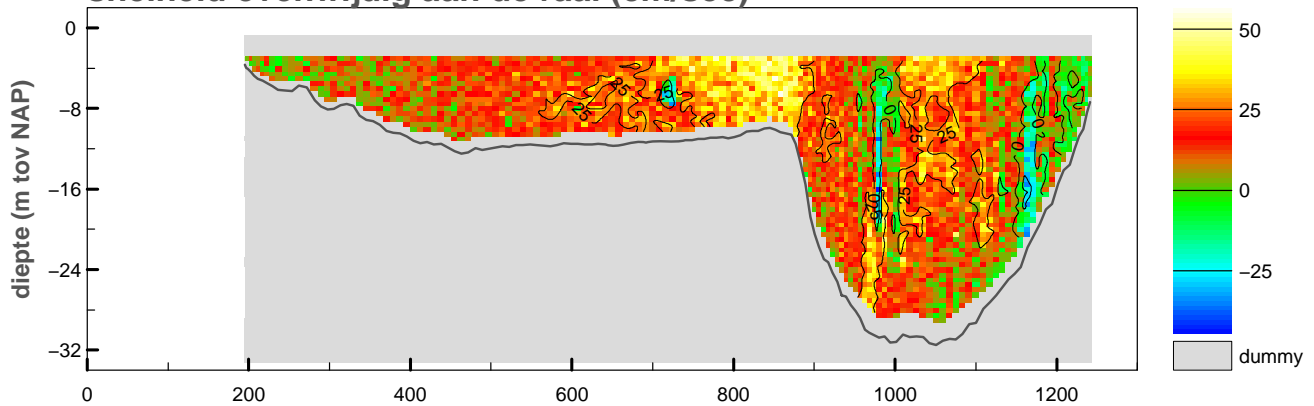

vertikale snelheid (cm/sec)

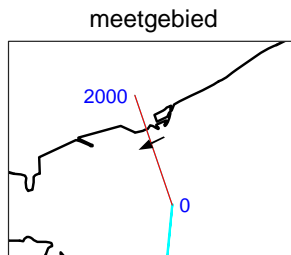
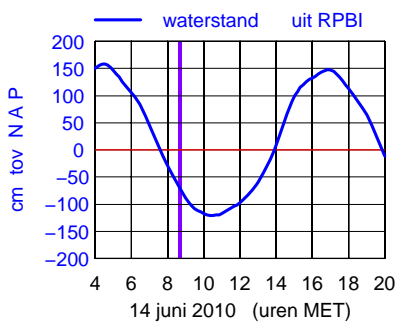
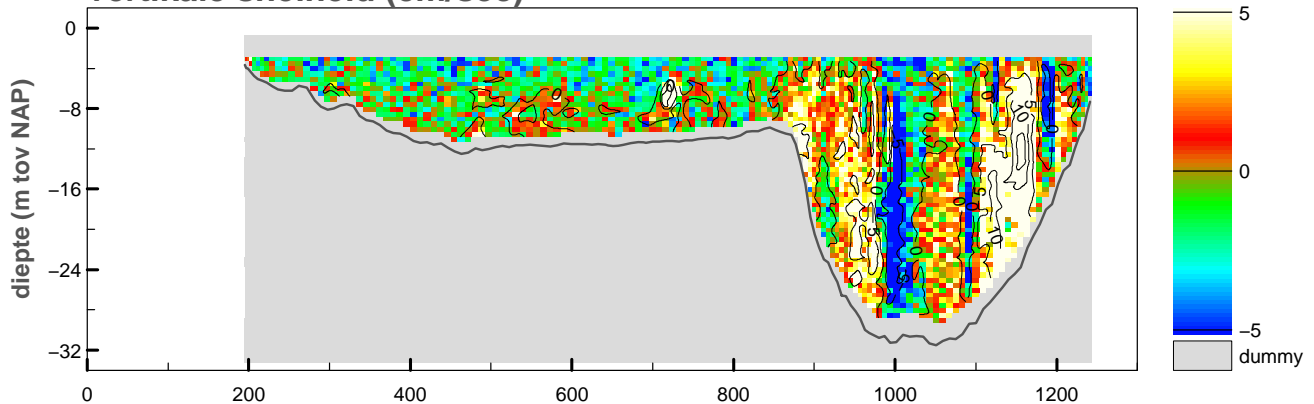

maximum gemiddelde stroom-
snelheid in de vertikaal

afstand uit nulpunt : 1117 m

stroomsnelheid : 80 cm/sec

stroomrichting : 243°

doorstroomoppervlak : -15246 m²

raaidebiet : 7541 m³/sec

Debietraai 1 OS Hammen dd 14 juni 2010

tijd : 0845 – 0851

adcpfile : 2143024t.val

snelheid loodrecht op de raai (cm/sec)

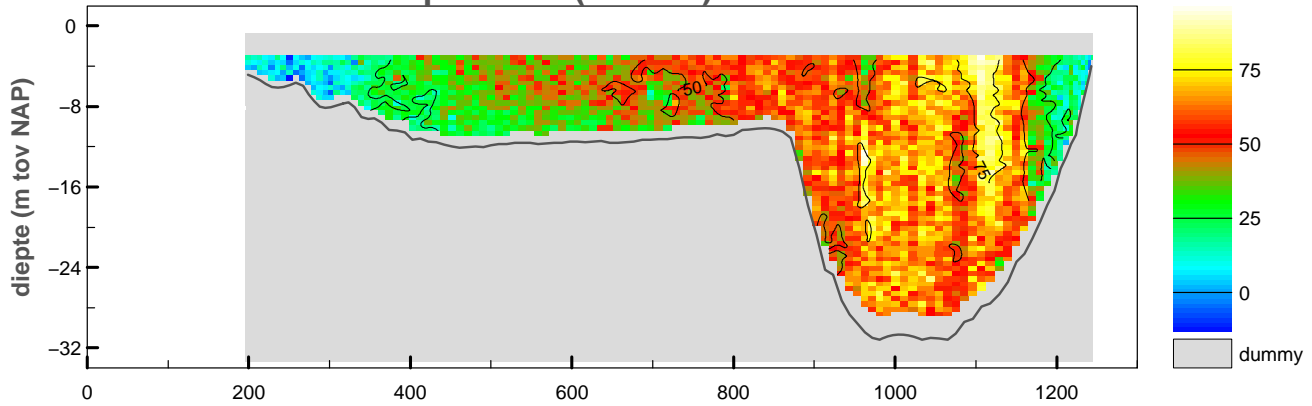

snelheid evenwijdig aan de raai (cm/sec)

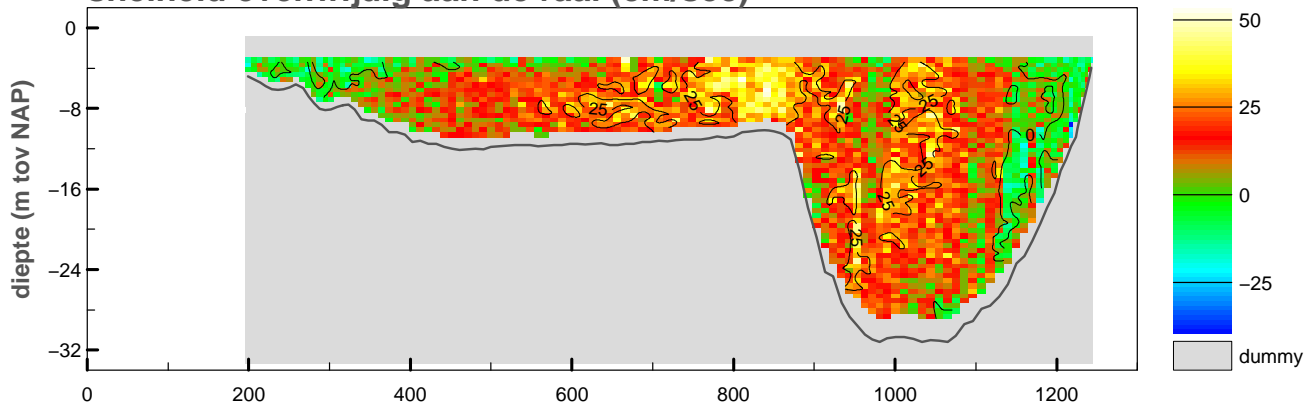

vertikale snelheid (cm/sec)

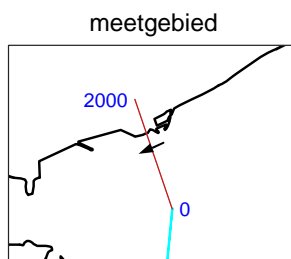
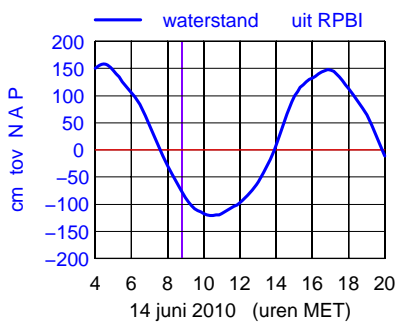
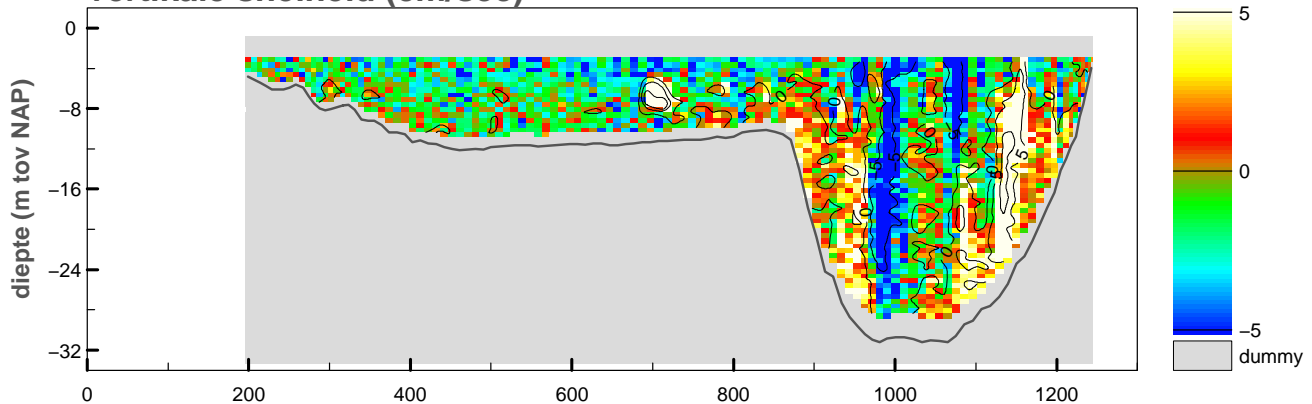

maximum gemiddelde stroom-
snelheid in de vertikaal

afstand uit nulpunt : 1107 m

stroomsnelheid : 77 cm/sec

stroomrichting : 246°

doorstroomoppervlak : -15182 m²

raaidebiet : 7322 m³/sec

adcpfile : 2143024t.val

Debietraai 1 OS Hammen dd 14 juni 2010

tijd : 0853 – 0900

adcpfile : 2143025t.val

snelheid loodrecht op de raai (cm/sec)

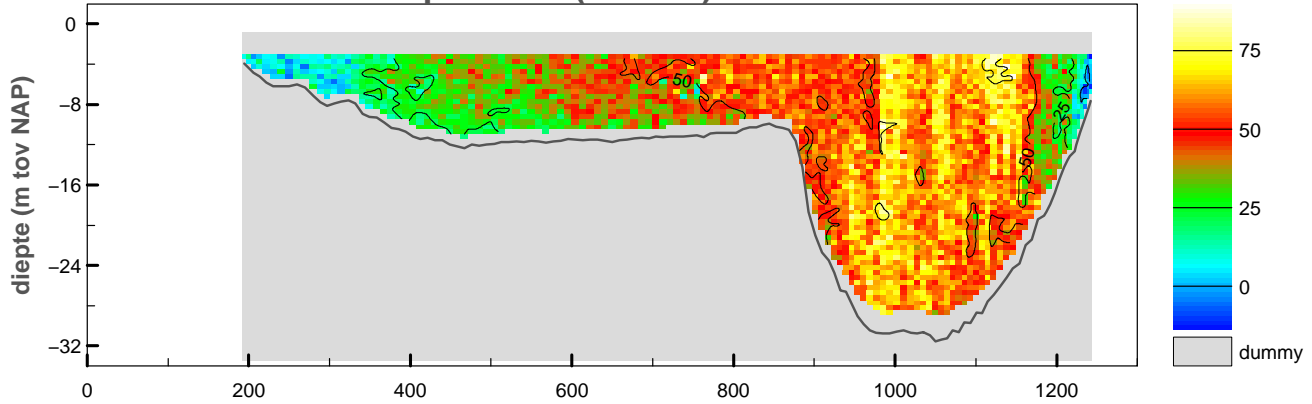

snelheid evenwijdig aan de raai (cm/sec)

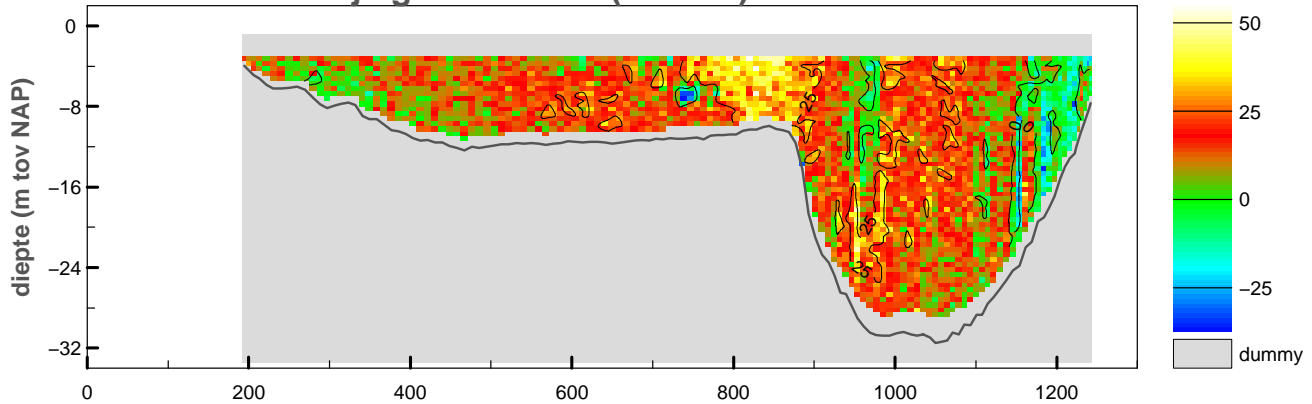

vertikale snelheid (cm/sec)

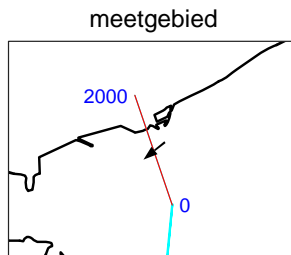
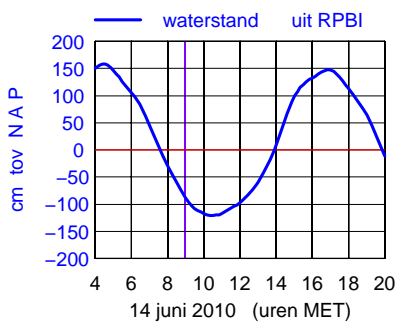
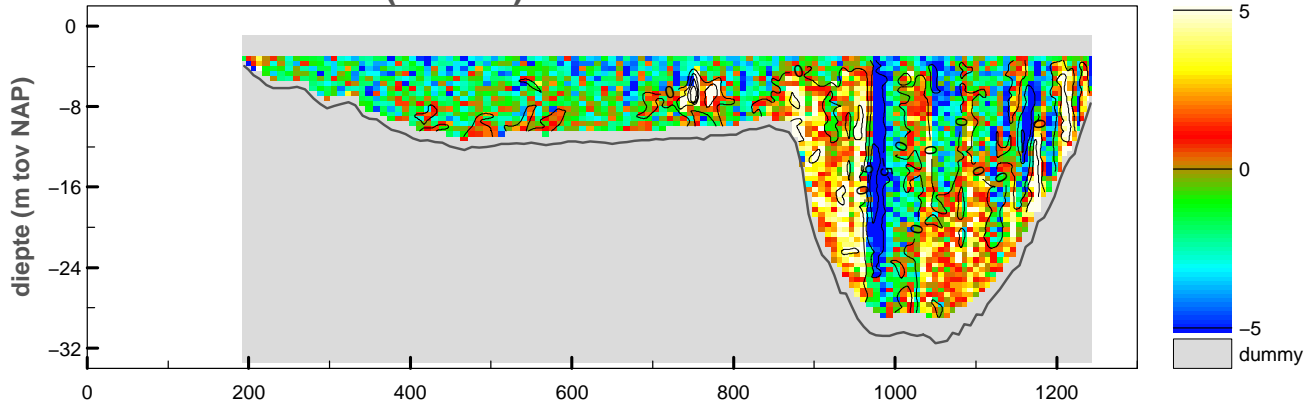

maximum gemiddelde stroom-
snelheid in de vertikaal

afstand uit nulpunt : 985 m

stroomsnelheid : 76 cm/sec

stroomrichting : 231°

doorstroomoppervlak : -15126 m²

raaidebiet : 6968 m³/sec

adcpfile :2143025t.val

Debietraai 1 OS Hammen dd 14 juni 2010

tijd : 0902 – 0909

adcpfile : 2143026t.val

snelheid loodrecht op de raai (cm/sec)

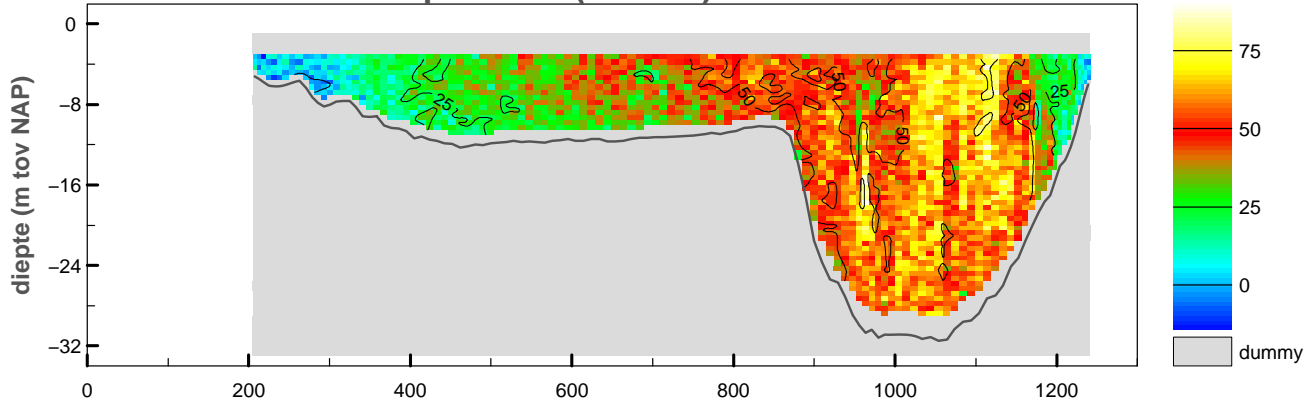

snelheid evenwijdig aan de raai (cm/sec)

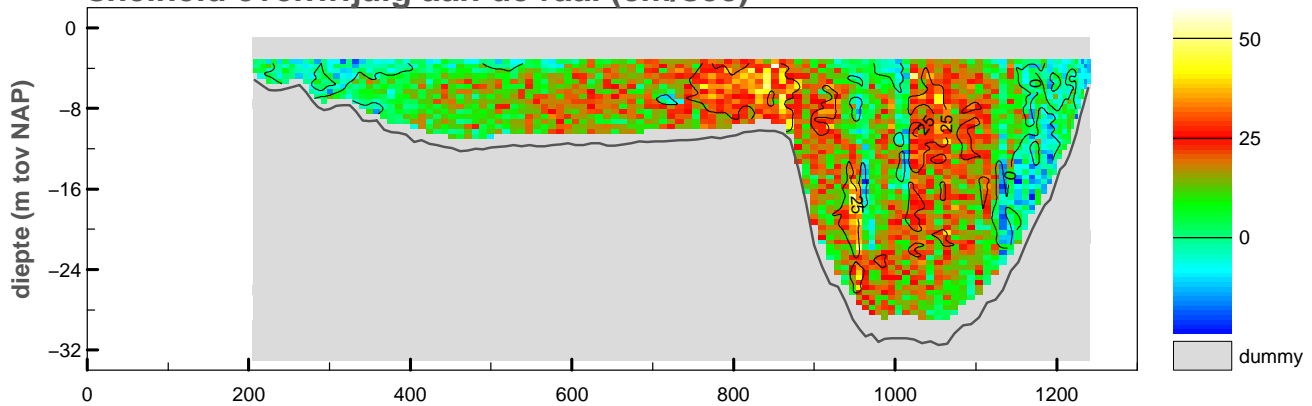

vertikale snelheid (cm/sec)

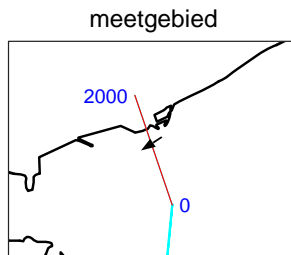
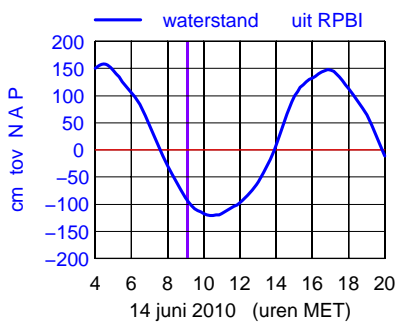
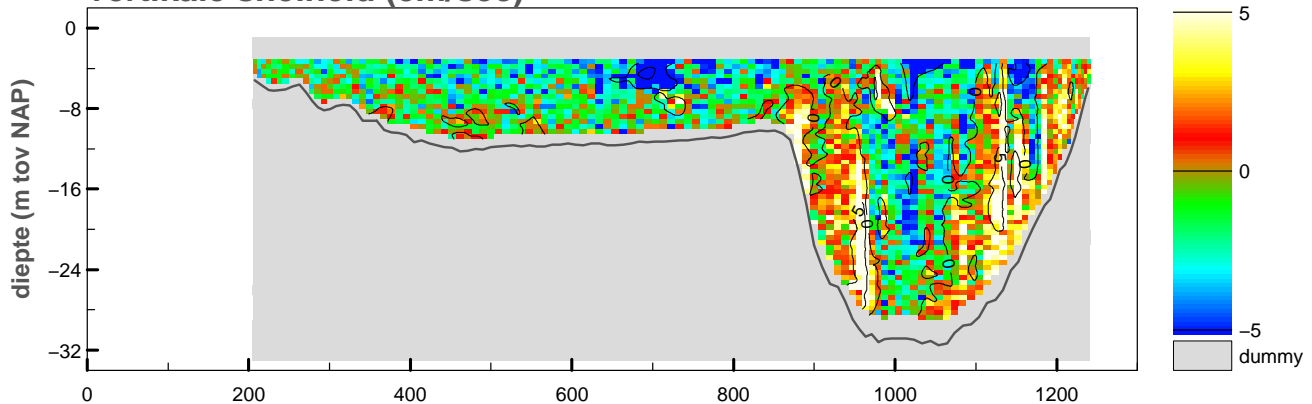

maximum gemiddelde stroom-snelheid in de verticaleal

afstand uit nulpunt : 1114 m

stroomsnelheid : 69 cm/sec

stroomrichting : 237°

doorstroomoppervlak : -14967 m²

raaidebiet : 6484 m³/sec

adcpfile :2143026t.val

Debietraai 1 OS Hammen dd 14 juni 2010

tijd : 0910 – 0920

adcpfile : 2143027t.val

snelheid loodrecht op de raai (cm/sec)

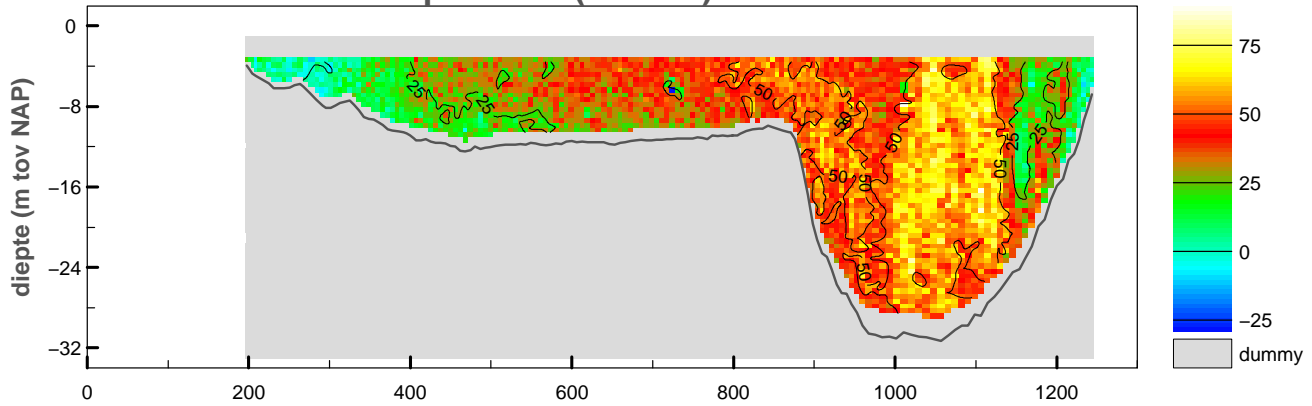

snelheid evenwijdig aan de raai (cm/sec)

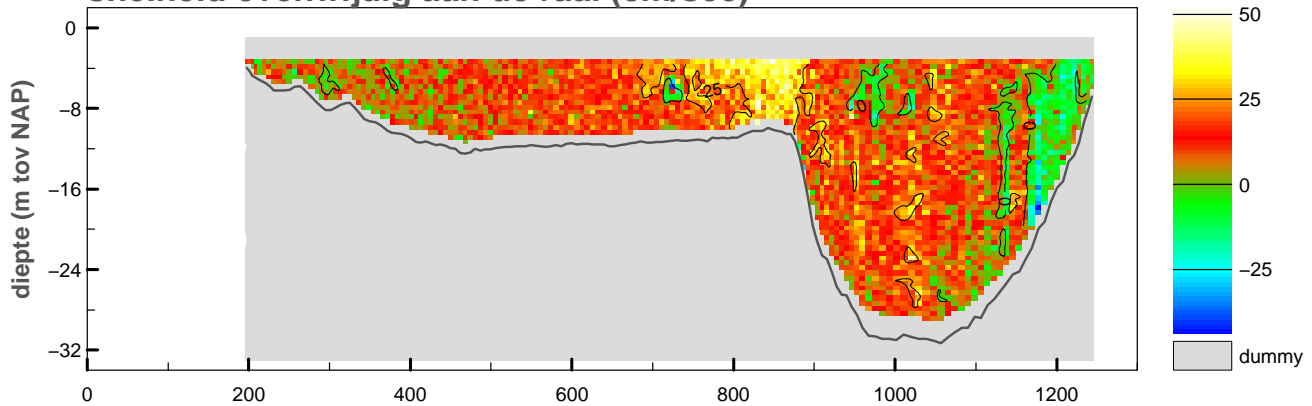

vertikale snelheid (cm/sec)

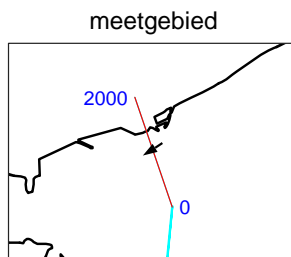
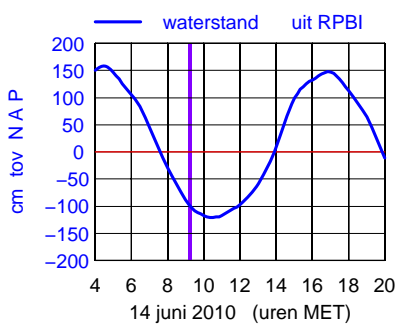
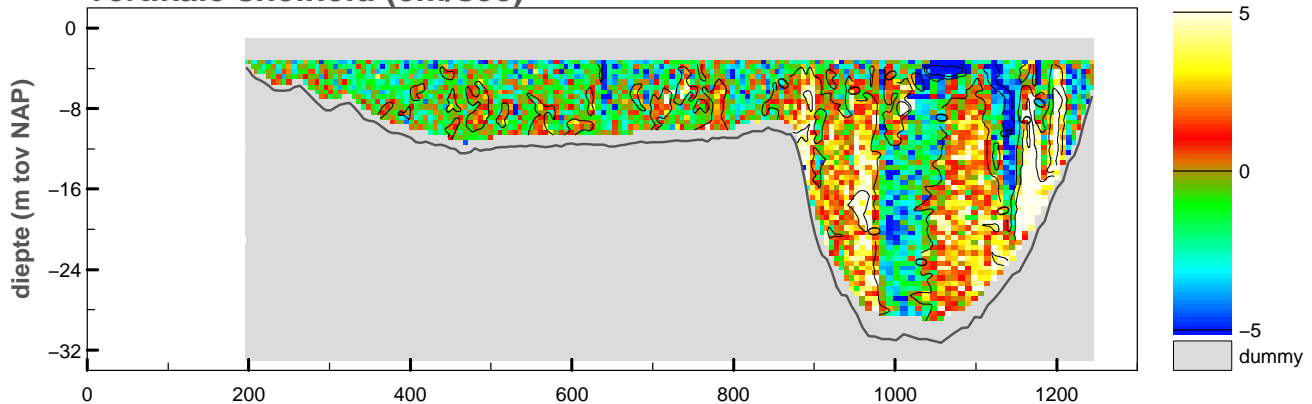

maximum gemiddelde stroom-
snelheid in de verticaleal

afstand uit nulpunt : 1048 m

stroomsnelheid : 64 cm/sec

stroomrichting : 237°

doorstroomoppervlak : -14979 m²

raaidebiet : 5856 m³/sec

adcpfile :2143027t.val

Debietraai 1 OS Hammen dd 14 juni 2010

tijd : 0922 – 0928

adcpfile : 2143028t.val

snelheid loodrecht op de raai (cm/sec)

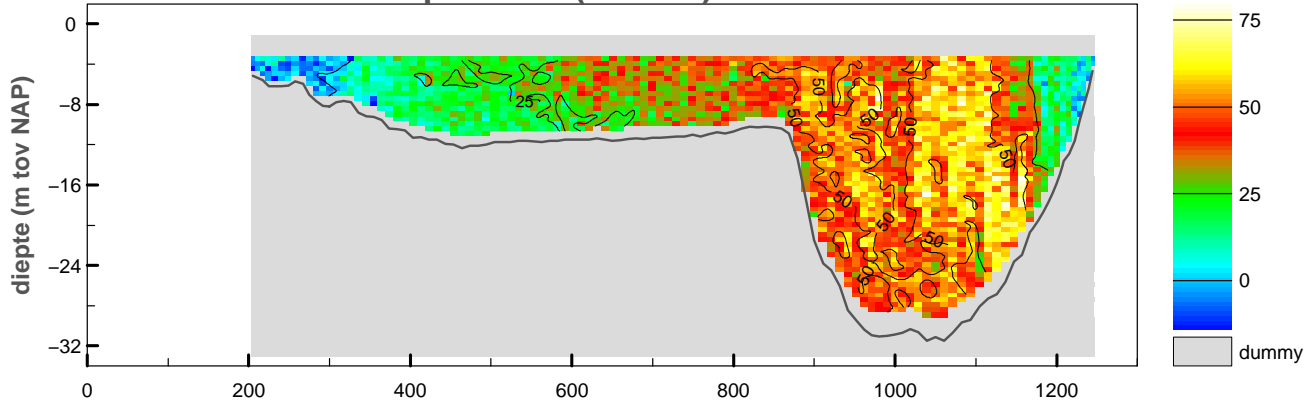

snelheid evenwijdig aan de raai (cm/sec)

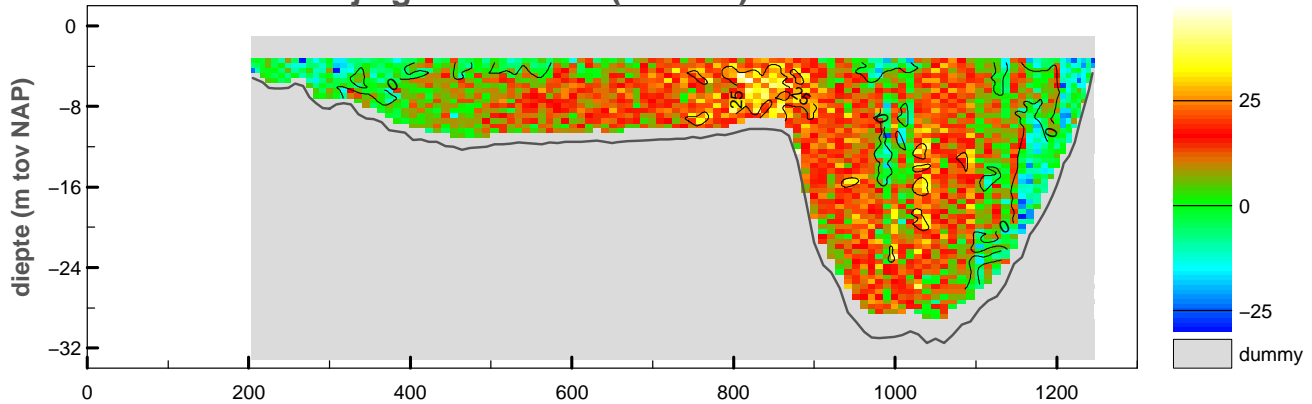

vertikale snelheid (cm/sec)

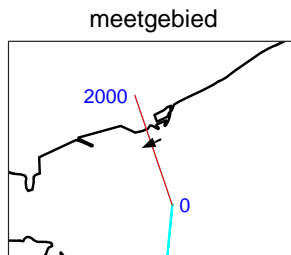
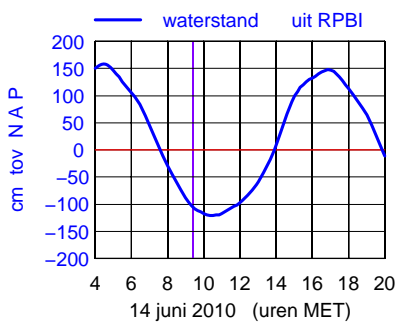
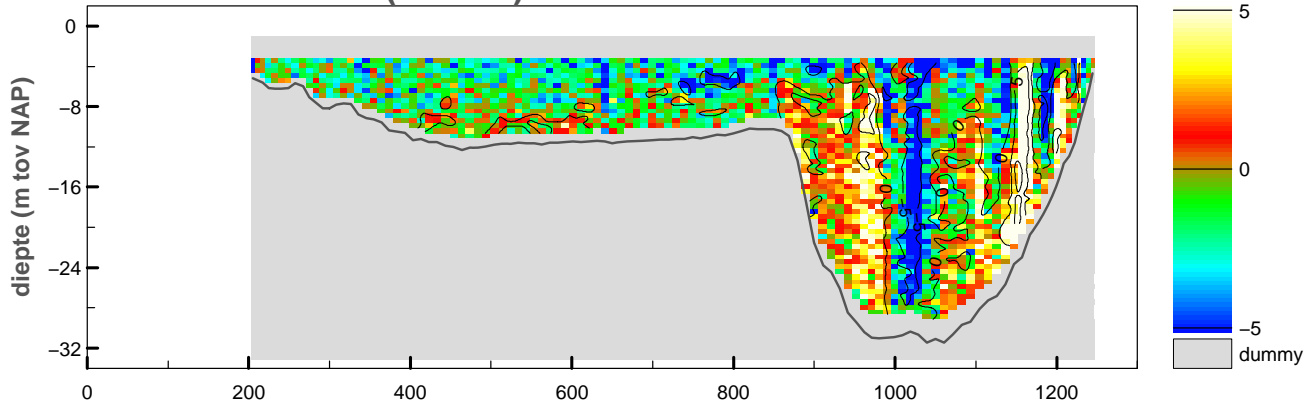

maximum gemiddelde stroom-
snelheid in de verticaleal

afstand uit nulpunt : 1115 m

stroomsnelheid : 60 cm/sec

stroomrichting : 246°

doorstroomoppervlak : -14895 m²

raaidebiet : 5481 m³/sec

adcpfile :2143028t.val

Debietraai 1 OS Hammen dd 14 juni 2010

tijd : 0929 – 0937

adcpfile : 2143029t.val

snelheid loodrecht op de raai (cm/sec)

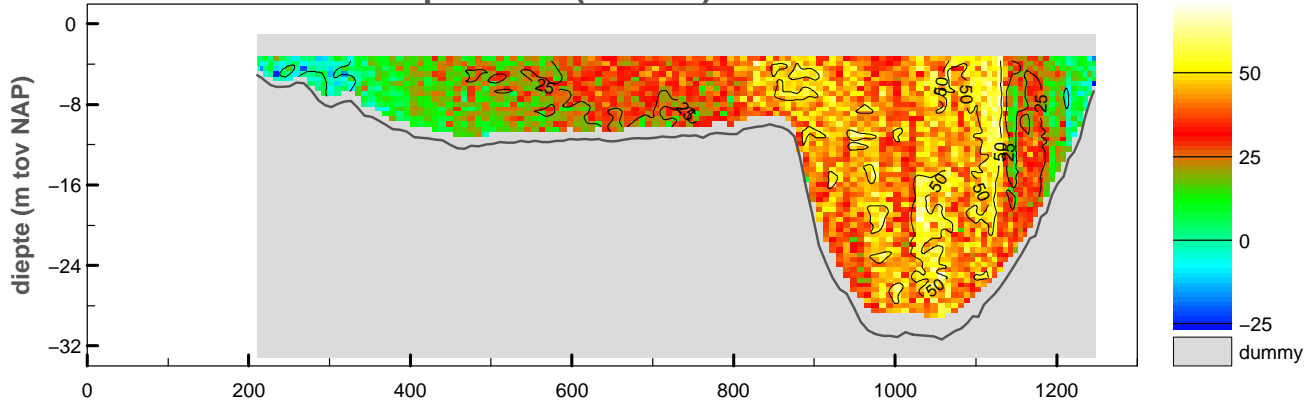

snelheid evenwijdig aan de raai (cm/sec)

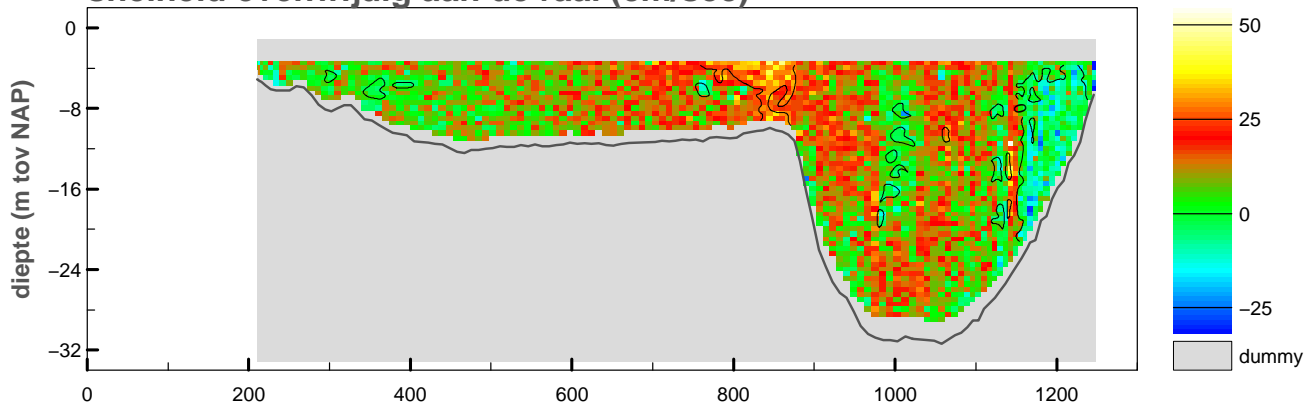

vertikale snelheid (cm/sec)

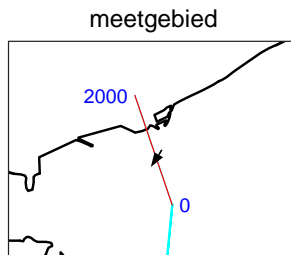
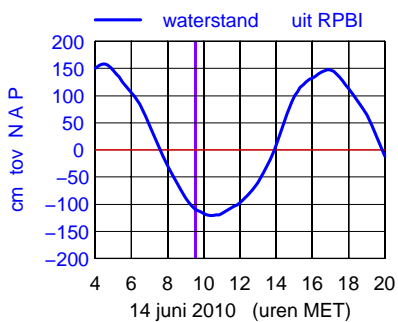
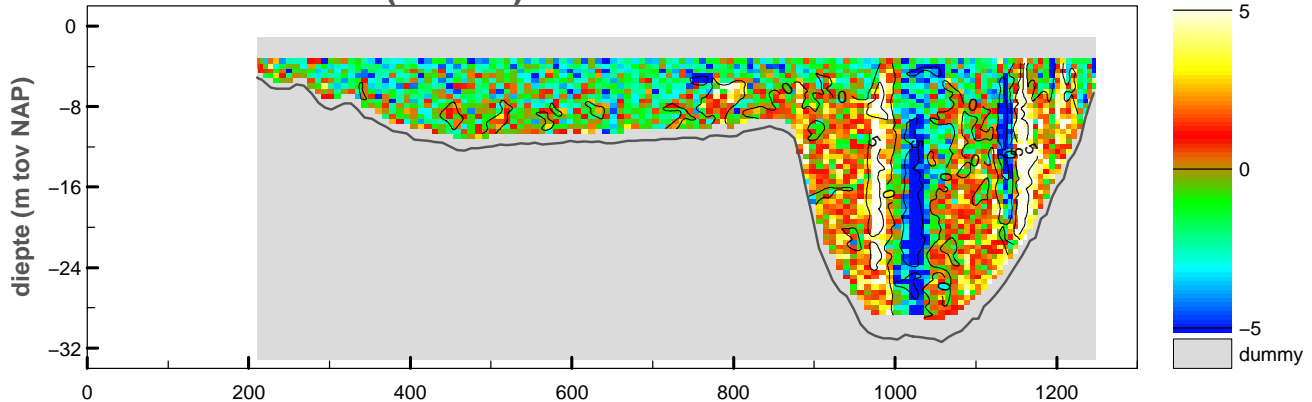

maximum gemiddelde stroom-
snelheid in de vertikaal

afstand uit nulpunt : 845 m

stroomsnelheid : 56 cm/sec

stroomrichting : 212°

doorstroomoppervlak : -14852 m²

raaidebiet : 4747 m³/sec

adcpfile :2143029t.val

Debietraai 1 OS Hammen dd 14 juni 2010

tijd : 0937 – 0944

adcpfile : 2143030t.val

snelheid loodrecht op de raai (cm/sec)

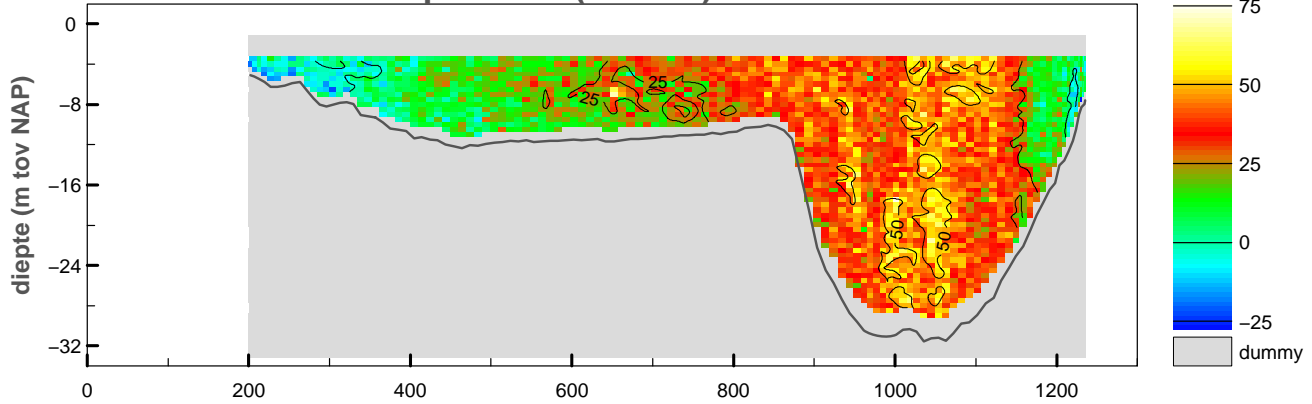

snelheid evenwijdig aan de raai (cm/sec)

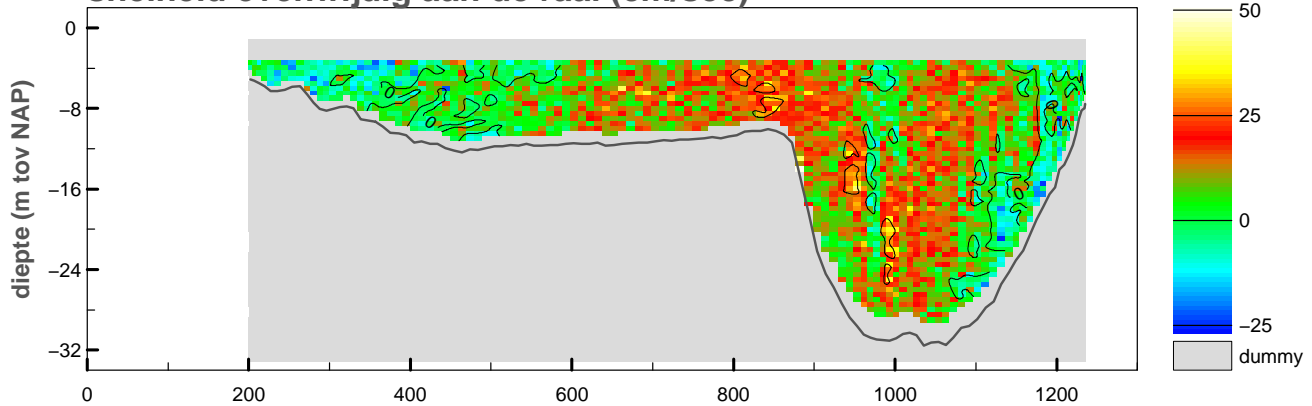

vertikale snelheid (cm/sec)

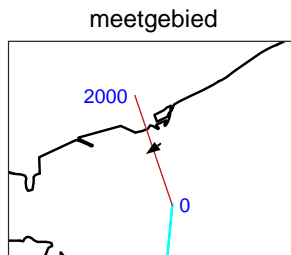
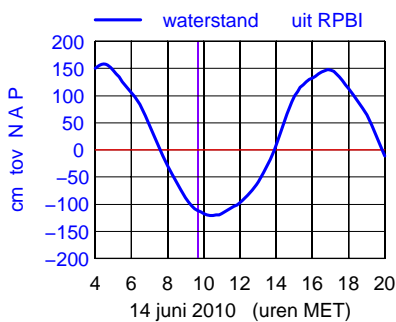
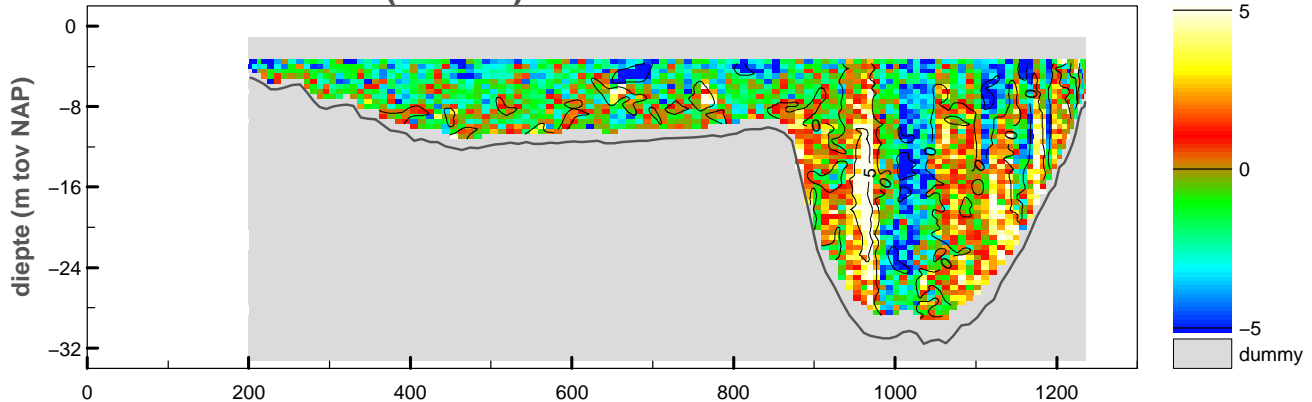

maximum gemiddelde stroom-
snelheid in de vertikaal

afstand uit nulpunt : 1018 m

stroomsnelheid : 51 cm/sec

stroomrichting : 234°

doorstroomoppervlak : -14763 m²

raaidebiet : 4252 m³/sec

adcpfile :2143030t.val

Debietraai 1 OS Hammen dd 14 juni 2010

tijd : 0945 – 0954

adcpfile : 2143031t.val

snelheid loodrecht op de raai (cm/sec)

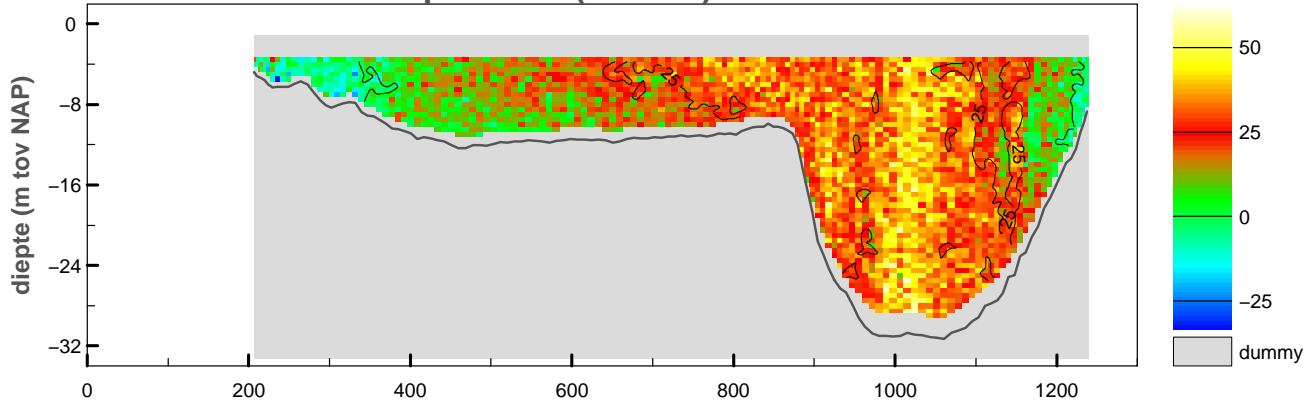

snelheid evenwijdig aan de raai (cm/sec)

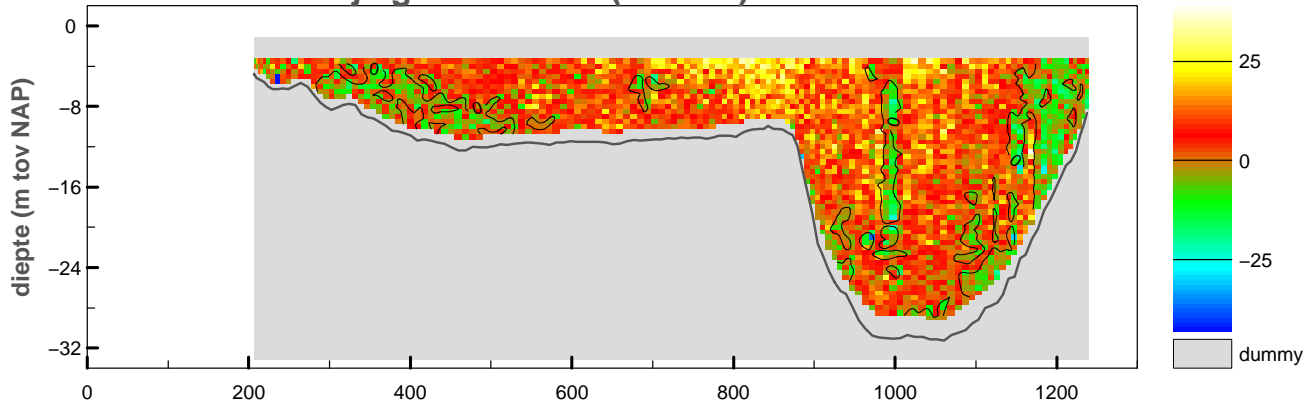

vertikale snelheid (cm/sec)

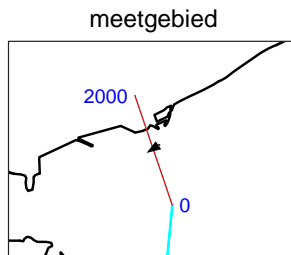
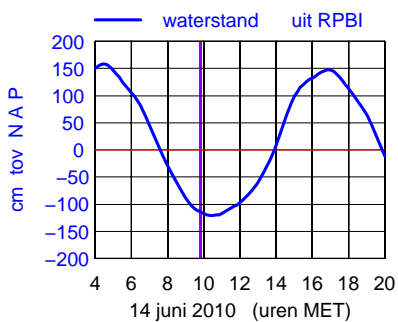
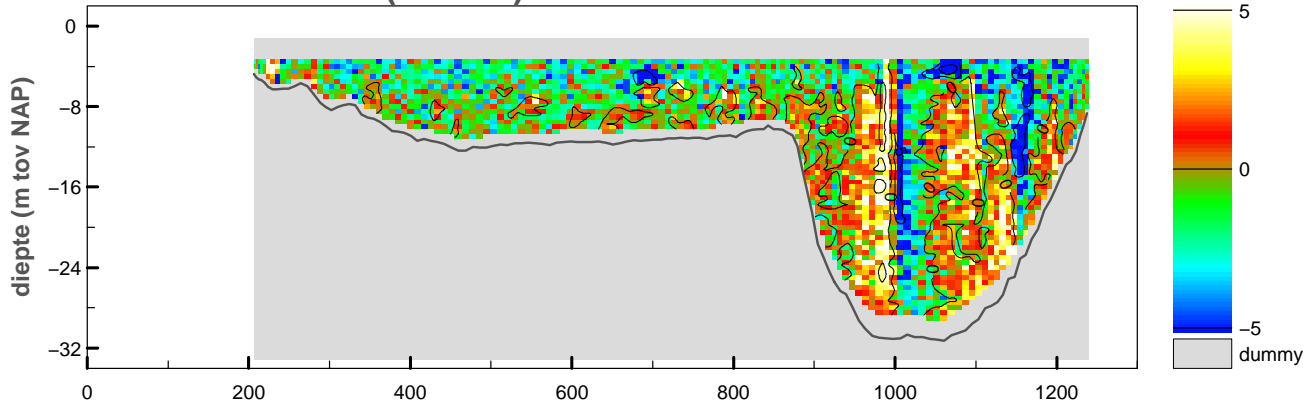

maximum gemiddelde stroom-snelheid in de vertikaal

afstand uit nulpunt : 1024 m

stroomsnelheid : 45 cm/sec

stroomrichting : 238°

doorstroomoppervlak : -14782 m²

raaidebiet : 3392 m³/sec

adcpfile :2143031t.val

Debietraai 1 OS Hammen dd 14 juni 2010

tijd : 0955 – 1001

adcpfile : 2143032t.val

snelheid loodrecht op de raai (cm/sec)

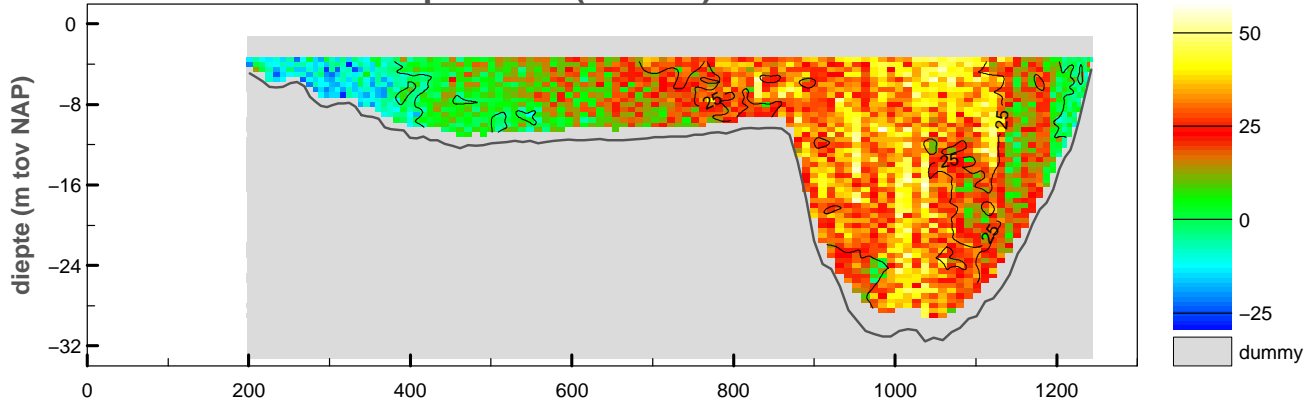

snelheid evenwijdig aan de raai (cm/sec)

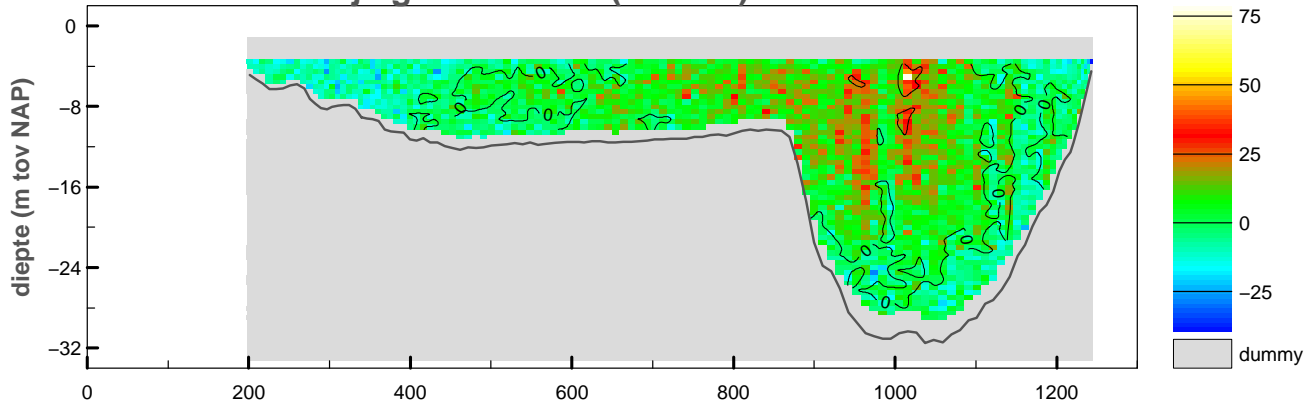

vertikale snelheid (cm/sec)

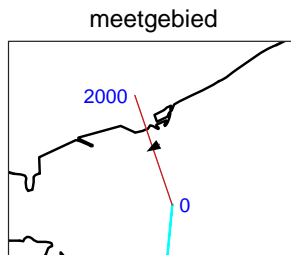
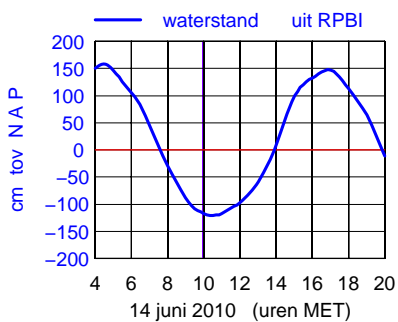
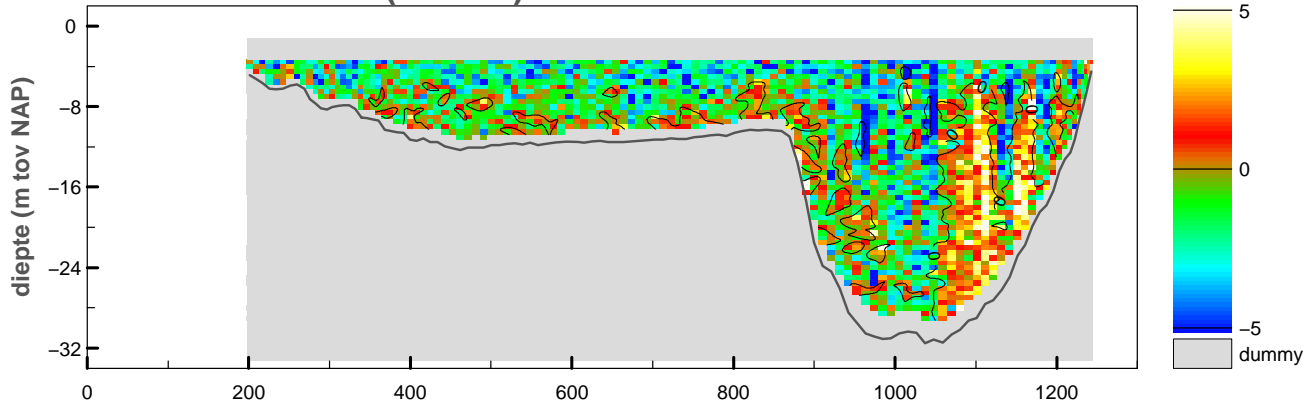

maximum gemiddelde stroom-
snelheid in de verticaleal

afstand uit nulpunt : 1037 m

stroomsnelheid : 42 cm/sec

stroomrichting : 239°

doorstroomoppervlak : -14778 m²

raaidebiet : 2966 m³/sec

adcpfile :2143032t.val

snelheid loodrecht op de raai (cm/sec)

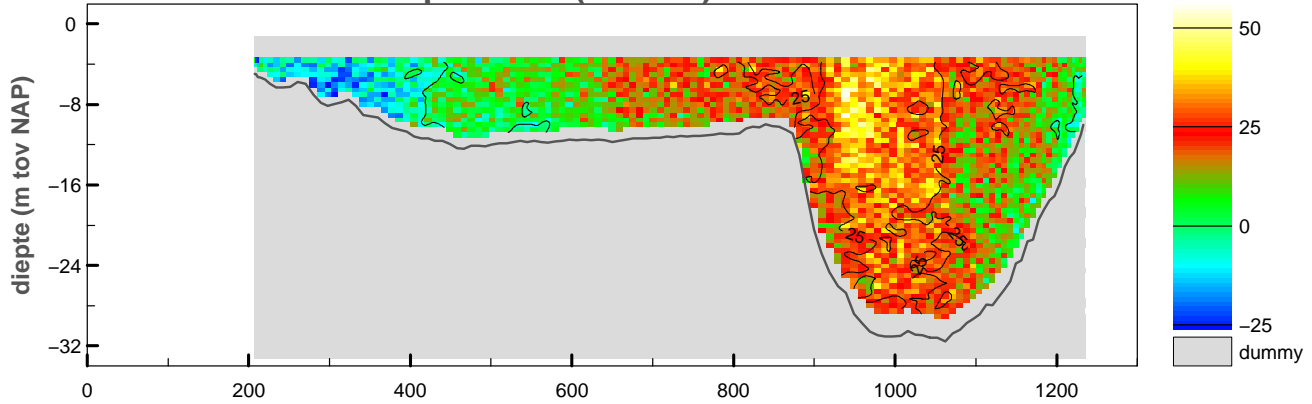

snelheid evenwijdig aan de raai (cm/sec)

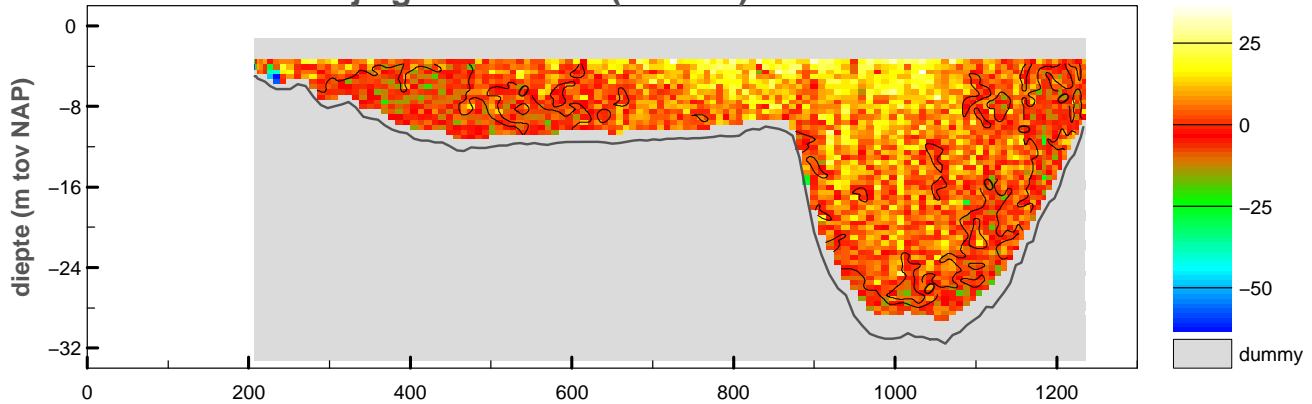

vertikale snelheid (cm/sec)

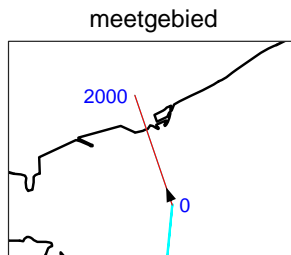
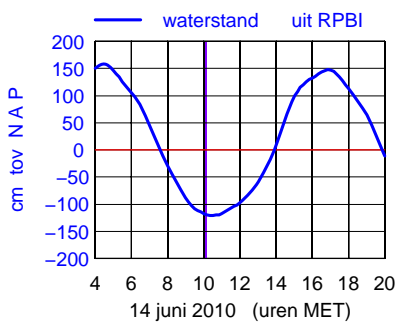
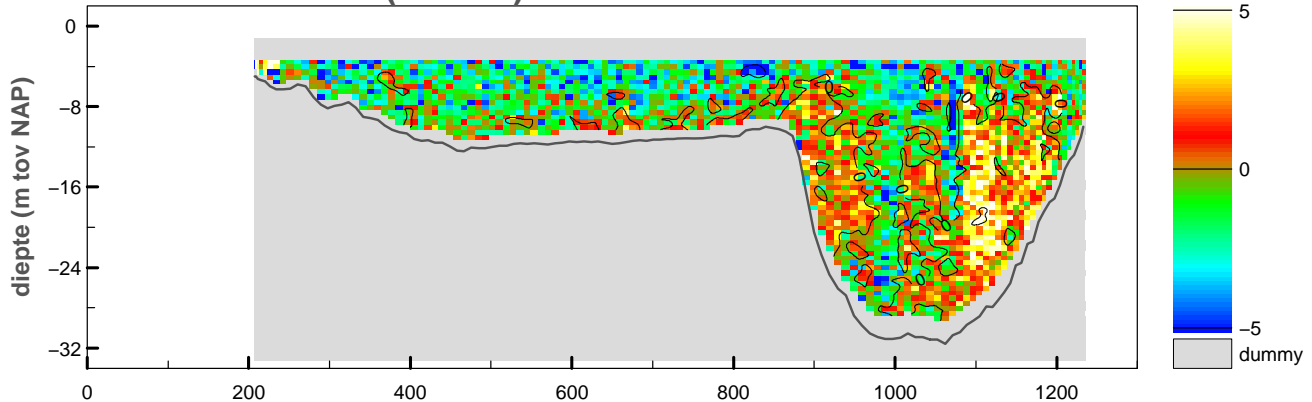

maximum gemiddelde stroom-
snelheid in de vertikaal

afstand uit nulpunt : 207 m

stroomsnelheid : 36 cm/sec

stroomrichting : 339°

doorstroomoppervlak : -14732 m²

raaidebiet : 2347 m³/sec

Debietraai 1 OS Hammen dd 14 juni 2010

tijd : 1010 – 1018

adcpfile : 2143034t.val

snelheid loodrecht op de raai (cm/sec)

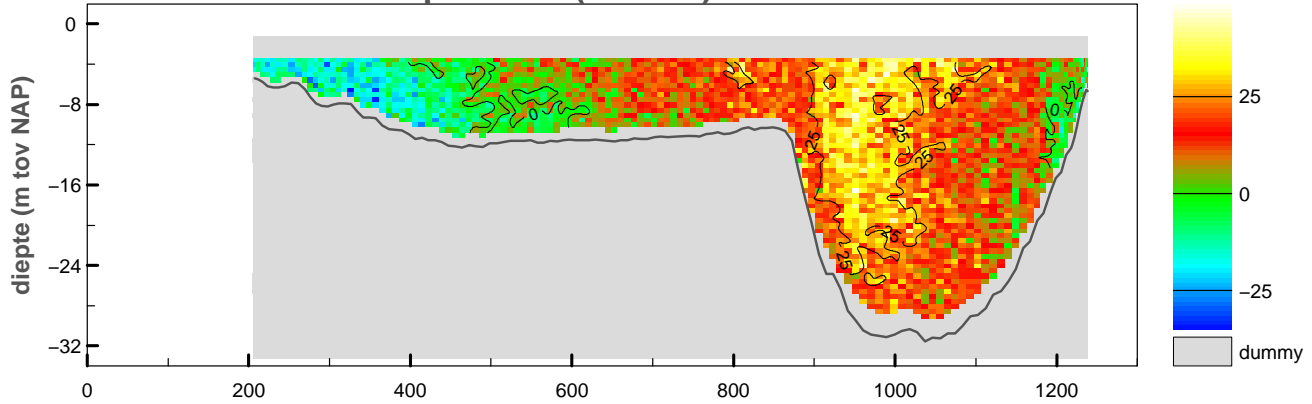

snelheid evenwijdig aan de raai (cm/sec)

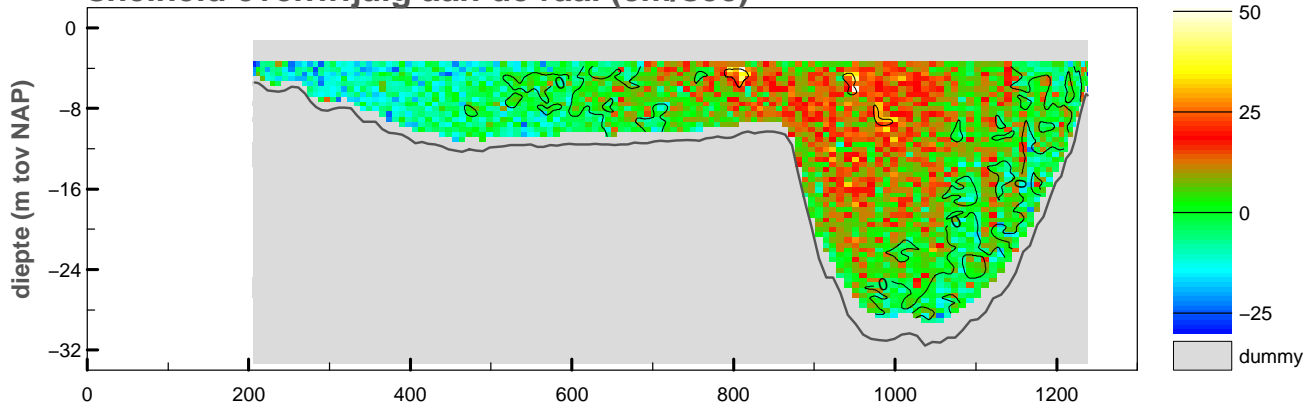

vertikale snelheid (cm/sec)

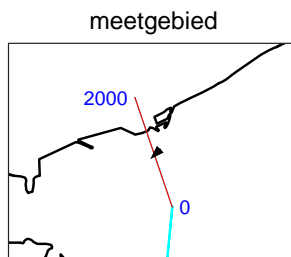
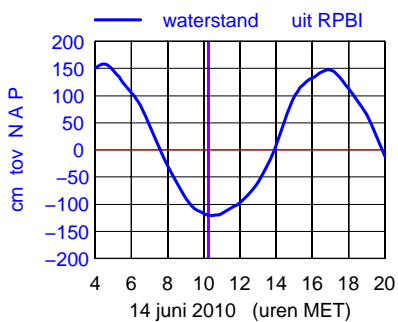
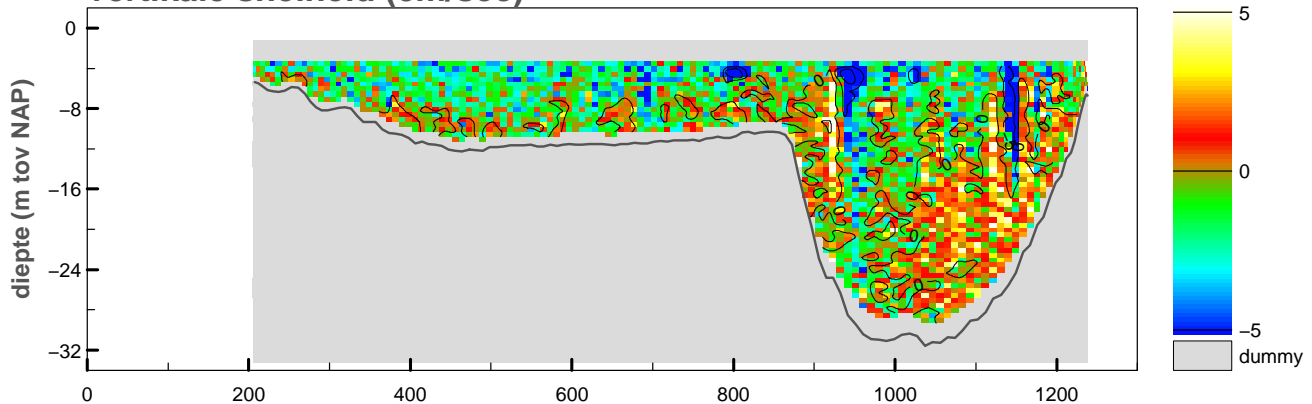

maximum gemiddelde stroom-
snelheid in de verticaleal

afstand uit nulpunt : 951 m

stroomsnelheid : 35 cm/sec

stroomrichting : 225°

doorstroomoppervlak : -14763 m²

raaidebiet : 1828 m³/sec

adcpfile :2143034t.val

snelheid loodrecht op de raai (cm/sec)

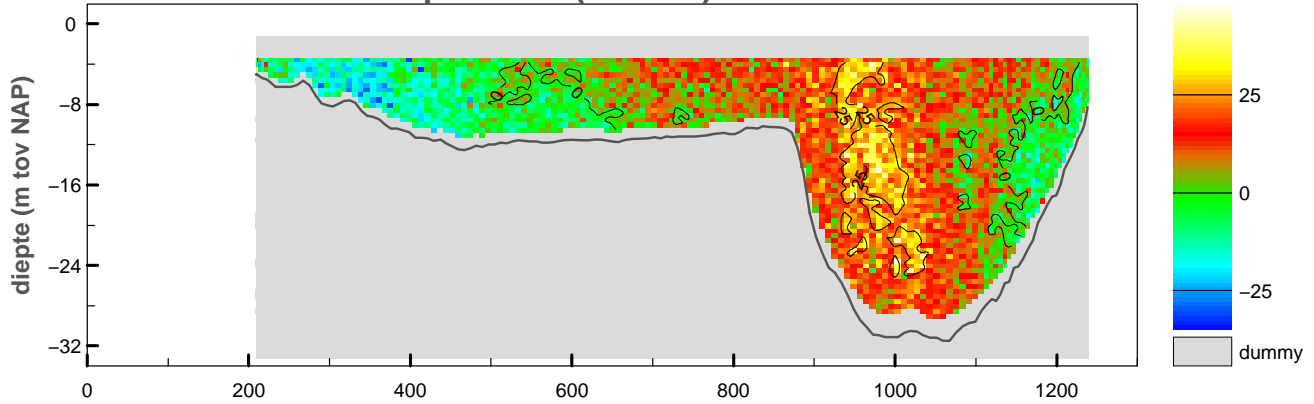

snelheid evenwijdig aan de raai (cm/sec)

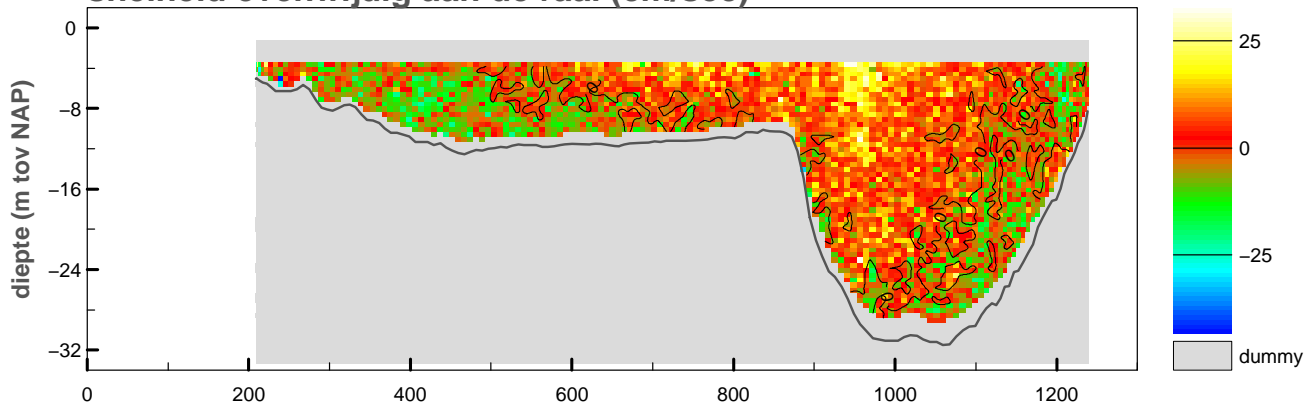

vertikale snelheid (cm/sec)

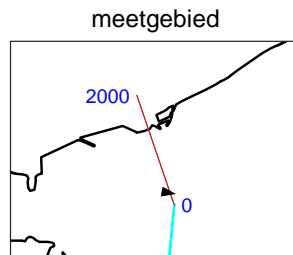
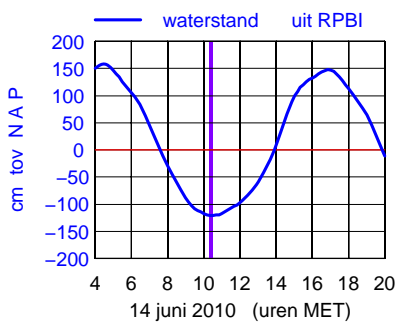
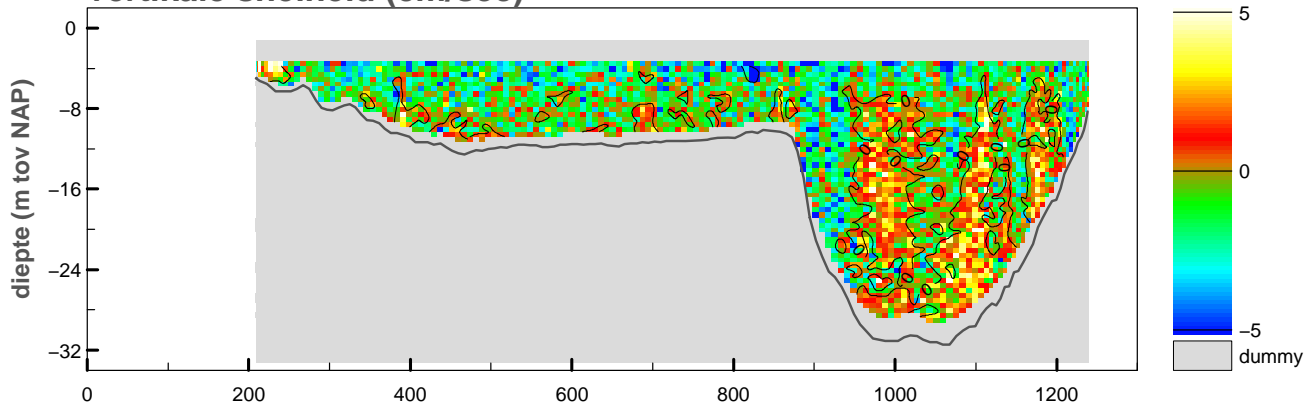

maximum gemiddelde stroom-
snelheid in de verticaleal

afstand uit nulpunt : 211 m

stroomsnelheid : 31 cm/sec

stroomrichting : 100°

doorstroomoppervlak : -14738 m²

raaidebiet : 1026 m³/sec

Debietraai 1 OS Hammen dd 14 juni 2010

tijd : 1029 – 1036

adcpfile : 2143036t.val

snelheid loodrecht op de raai (cm/sec)

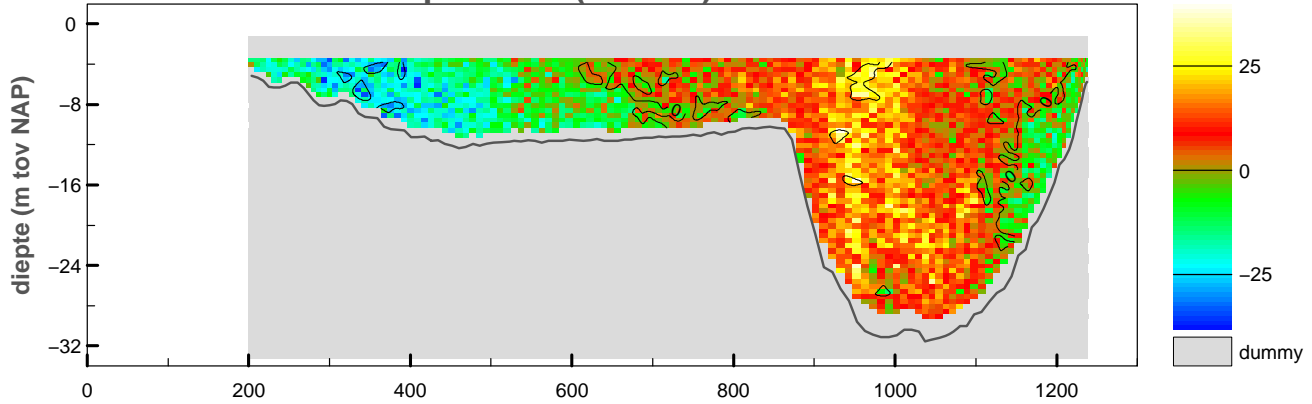

snelheid evenwijdig aan de raai (cm/sec)

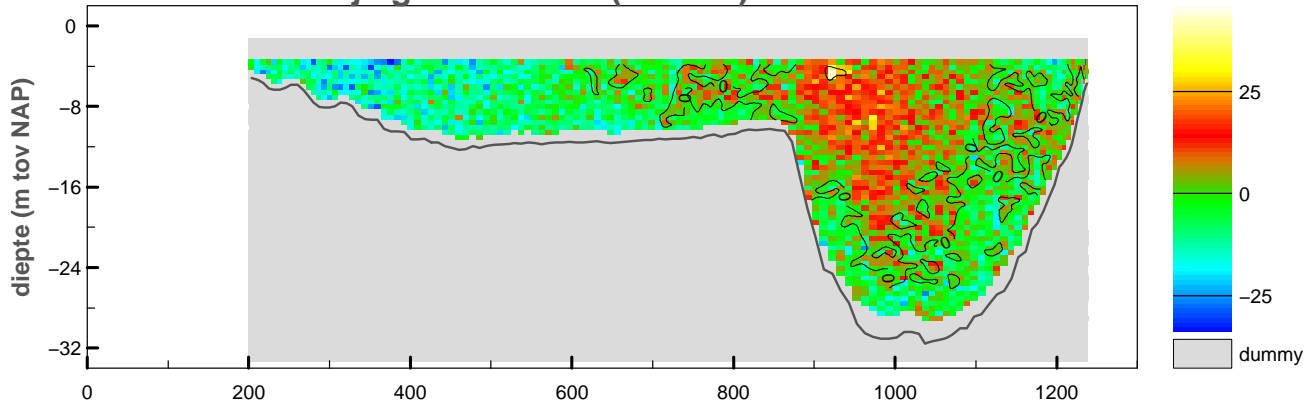

vertikale snelheid (cm/sec)

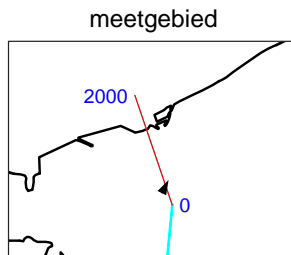
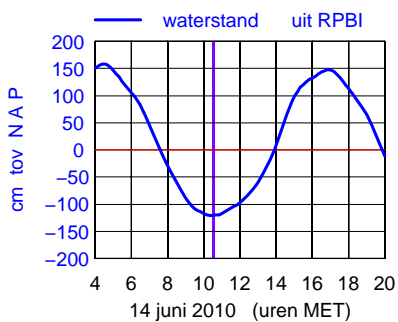
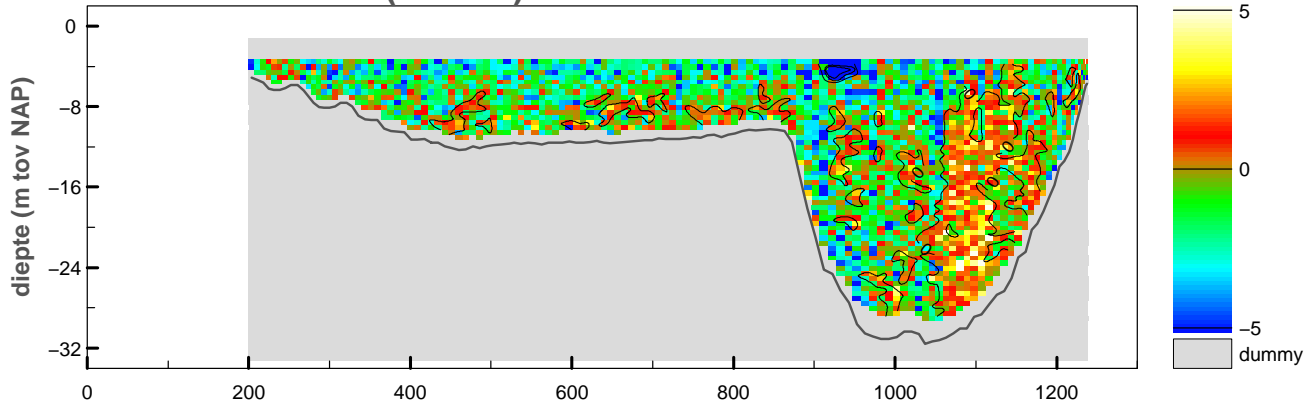

maximum gemiddelde stroom-snelheid in de verticale

afstand uit nulpunt : 360 m

stroomsnelheid : 30 cm/sec

stroomrichting : 27°

doorstroomoppervlak : -14698 m²

raaidebiet : 373 m³/sec

adcpfile :2143036t.val

Debietraai 1 OS Hammen dd 14 juni 2010

tijd : 1038 – 1046

adcpfile : 2143037t.val

snelheid loodrecht op de raai (cm/sec)

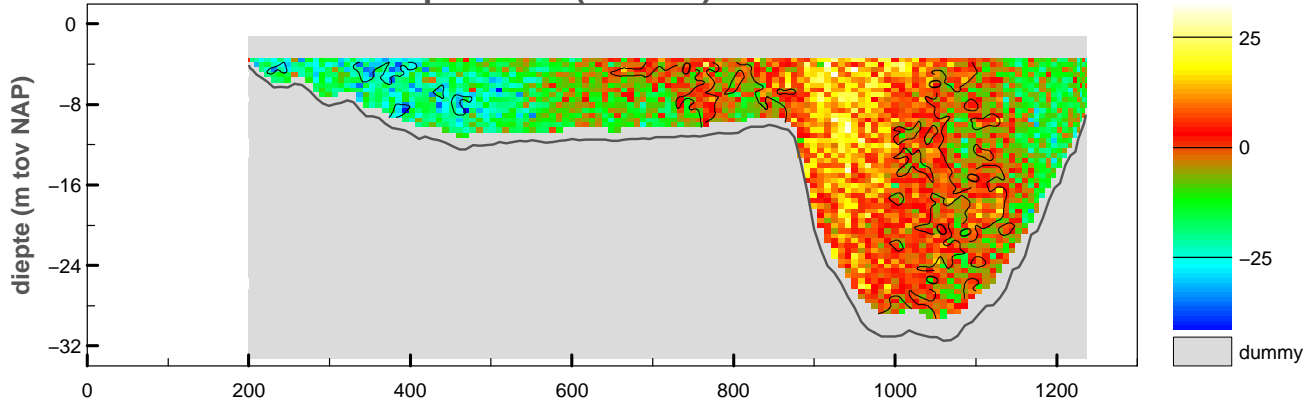

snelheid evenwijdig aan de raai (cm/sec)

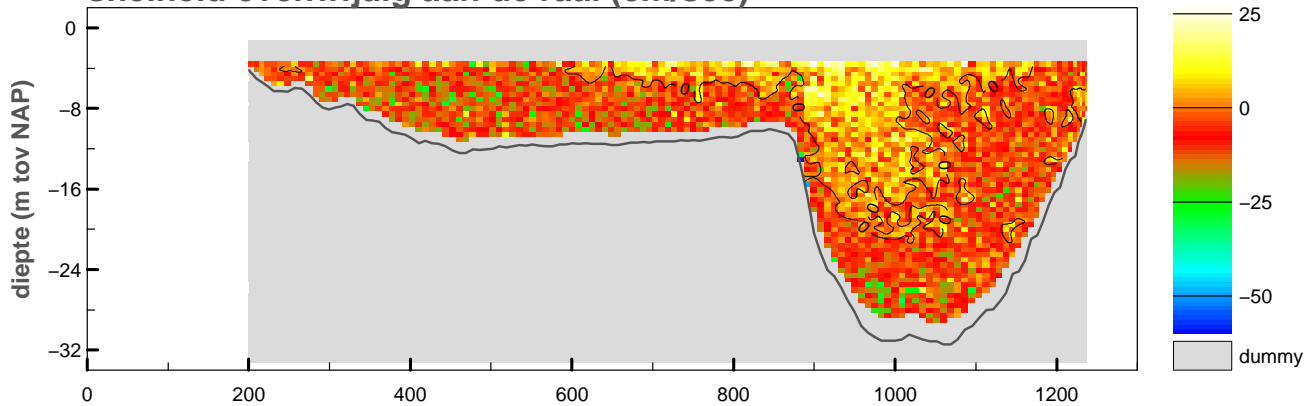

vertikale snelheid (cm/sec)

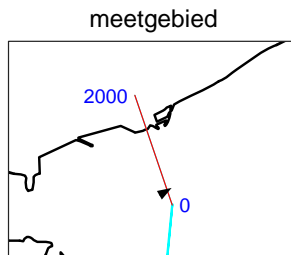
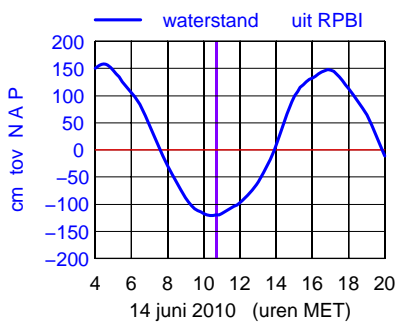
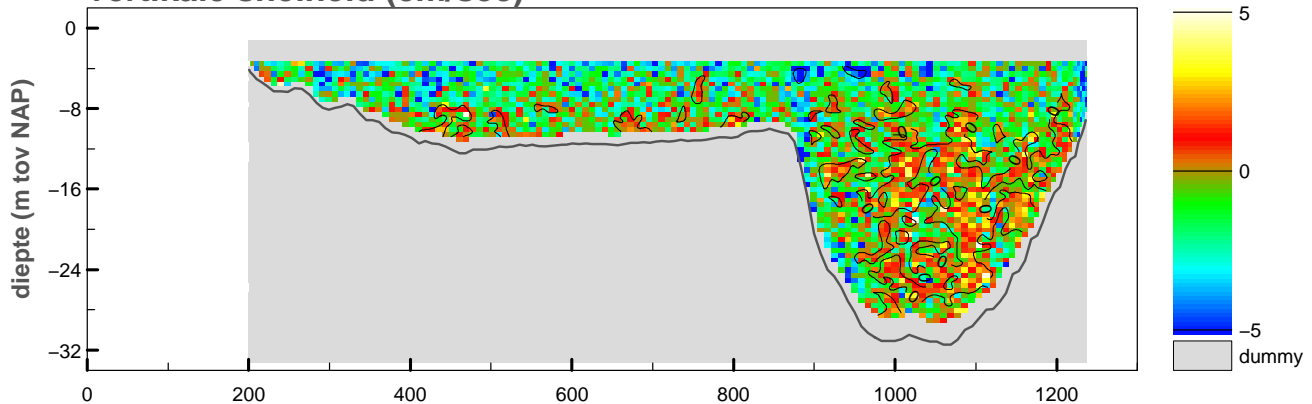

maximum gemiddelde stroom-snelheid in de verticaleal

afstand uit nulpunt : 266 m

stroomsnelheid : 27 cm/sec

stroomrichting : 58°

doorstroomoppervlak : -14752 m²

raaidebiet : -469 m³/sec

adcpfile :2143037t.val

Debietraai 1 OS Hammen dd 14 juni 2010

tijd : 1059 – 1105

adcpfile : 2143038t.val

snelheid loodrecht op de raai (cm/sec)

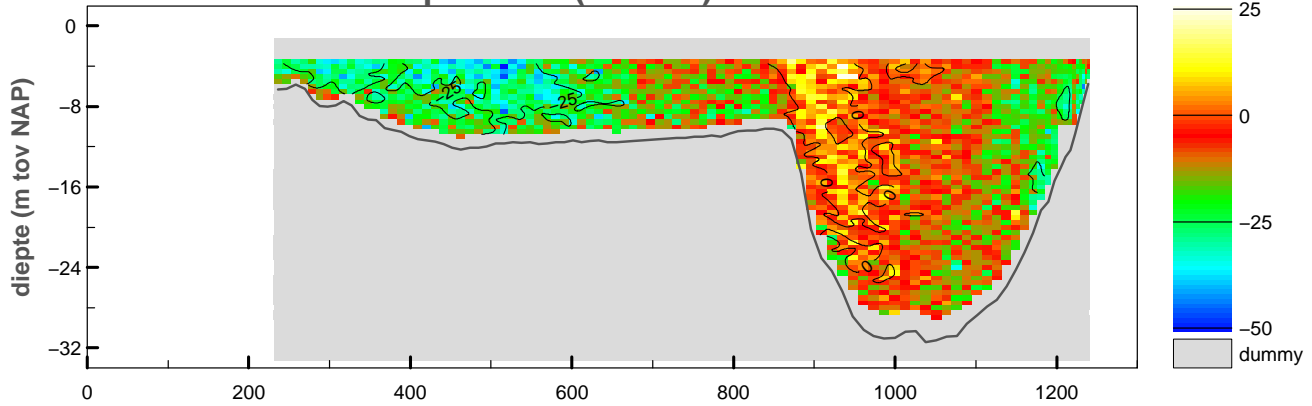

snelheid evenwijdig aan de raai (cm/sec)

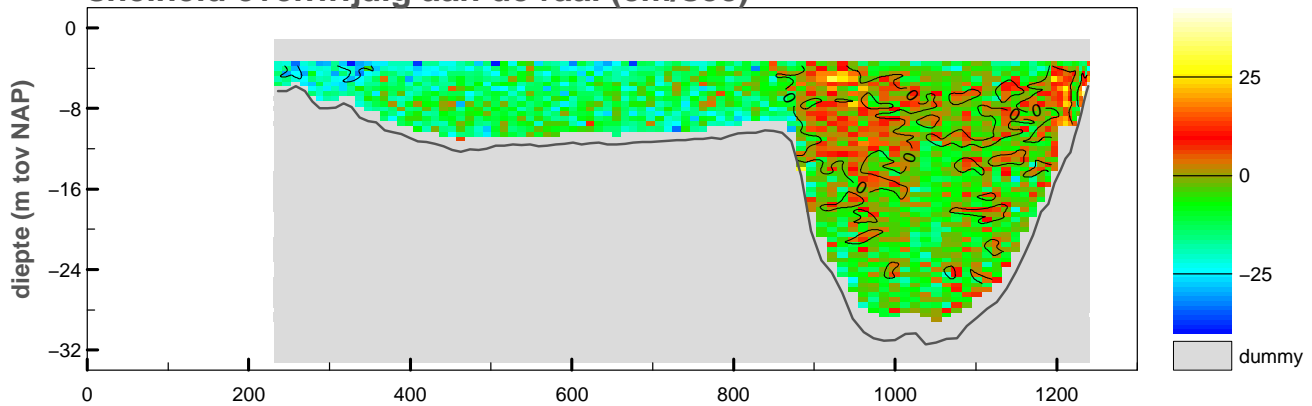

vertikale snelheid (cm/sec)

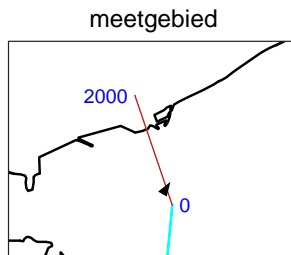
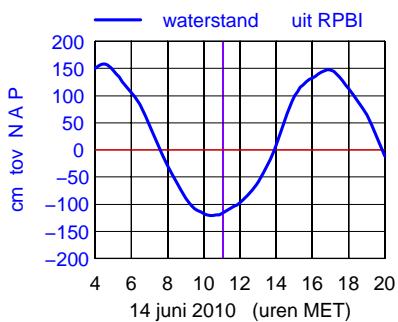
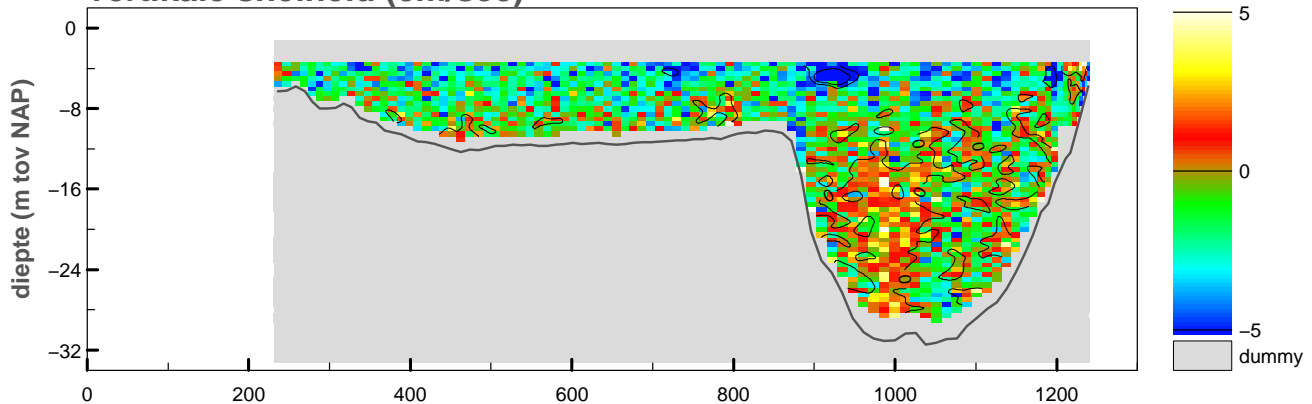

maximum gemiddelde stroom-snelheid in de vertikaal

afstand uit nulpunt : 317 m

stroomsnelheid : 37 cm/sec

stroomrichting : 32°

doorstroomoppervlak : -14581 m²

raaidebiet : -1747 m³/sec

adcpfile :2143038t.val

snelheid loodrecht op de raai (cm/sec)

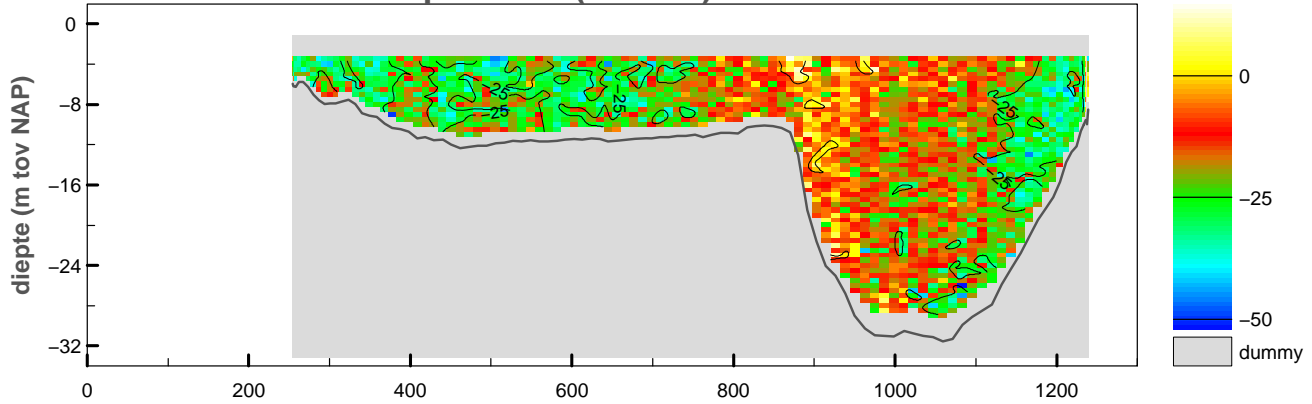

snelheid evenwijdig aan de raai (cm/sec)

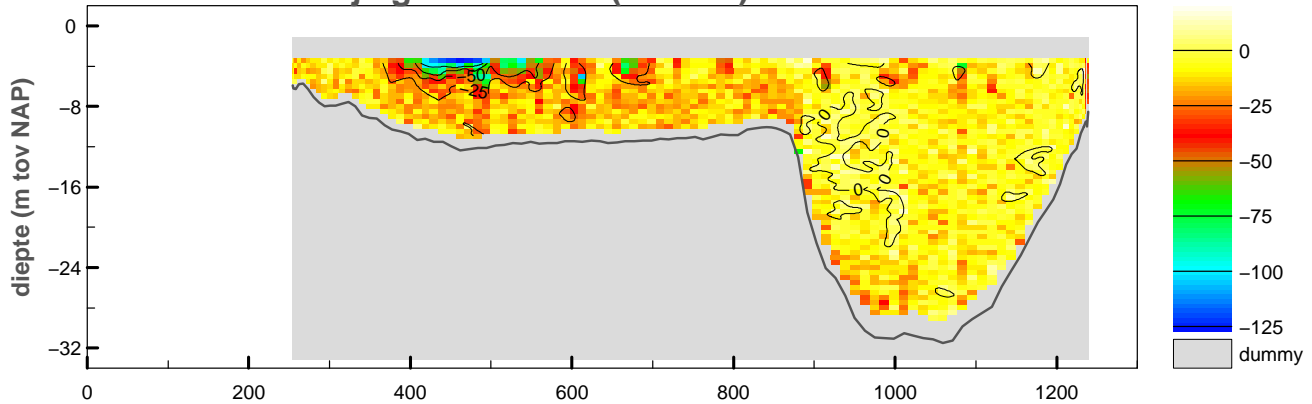

vertikale snelheid (cm/sec)

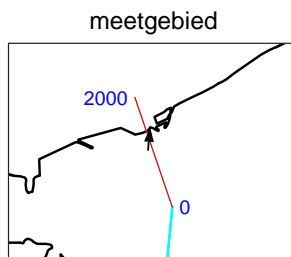
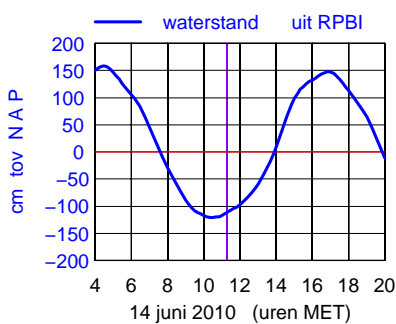
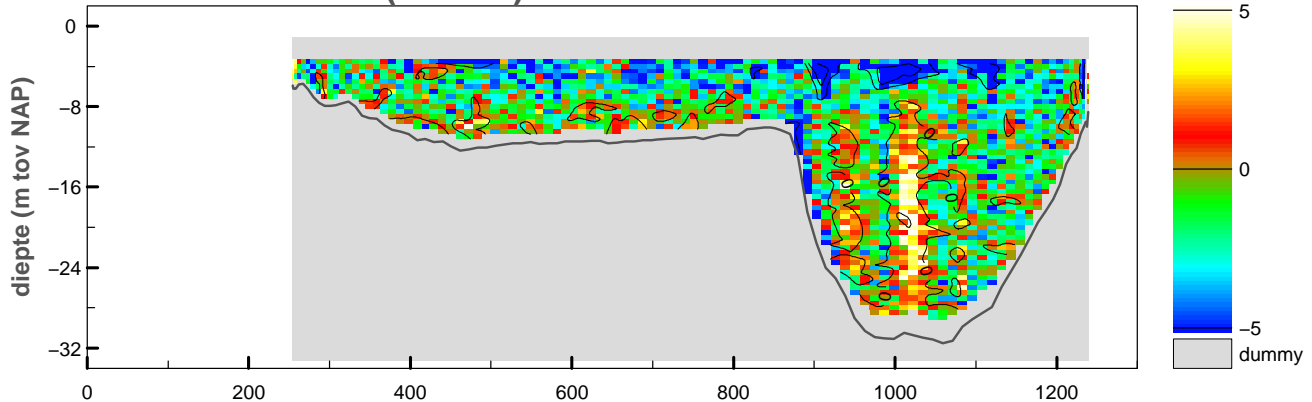

maximum gemiddelde stroom-
snelheid in de vertikaal

afstand uit nulpunt : 1237 m

stroomsnelheid : 64 cm/sec

stroomrichting : 5°

doorstroomoppervlak : -14579 m²

raaidebiet : -2667 m³/sec

snelheid loodrecht op de raai (cm/sec)

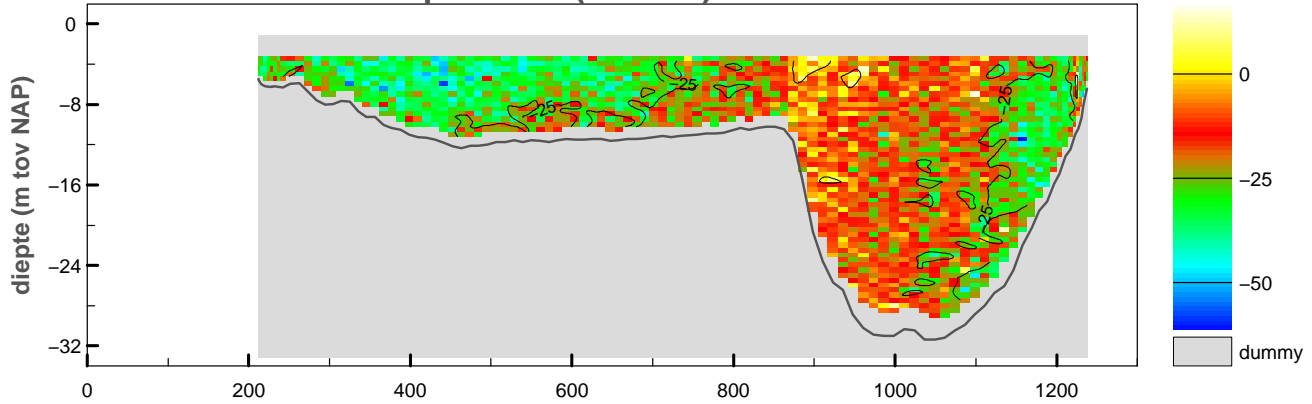

snelheid evenwijdig aan de raai (cm/sec)

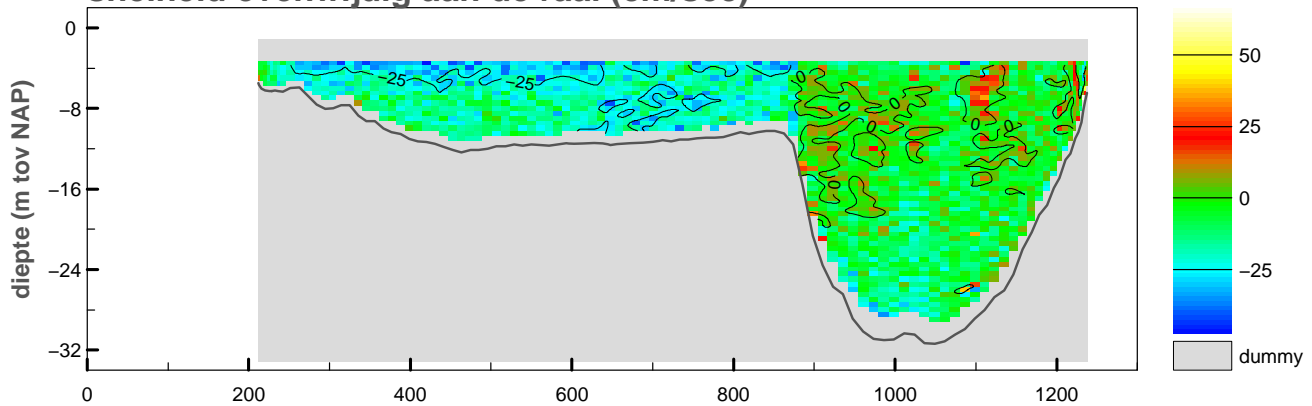

vertikale snelheid (cm/sec)

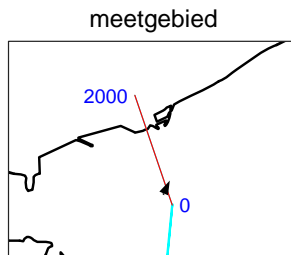
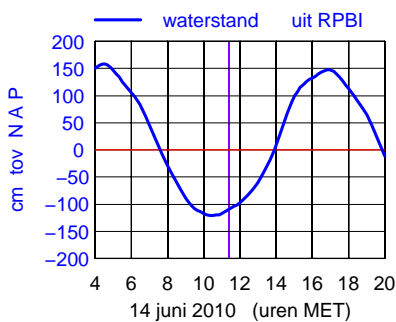
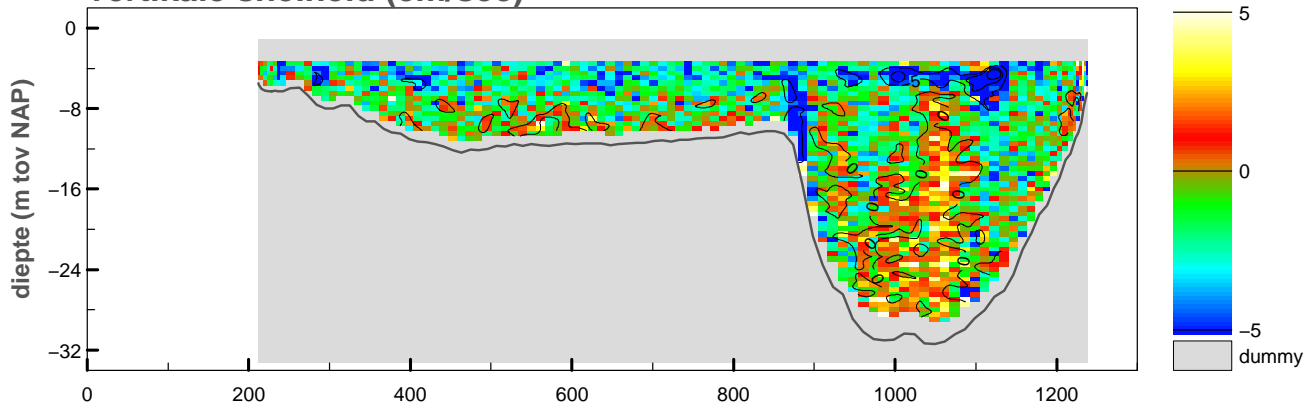

maximum gemiddelde stroom-
snelheid in de vertikaal

afstand uit nulpunt : 315 m

stroomsnelheid : 44 cm/sec

stroomrichting : 26°

doorstroomoppervlak : -14760 m²

raaidebiet : -3092 m³/sec

snelheid loodrecht op de raai (cm/sec)

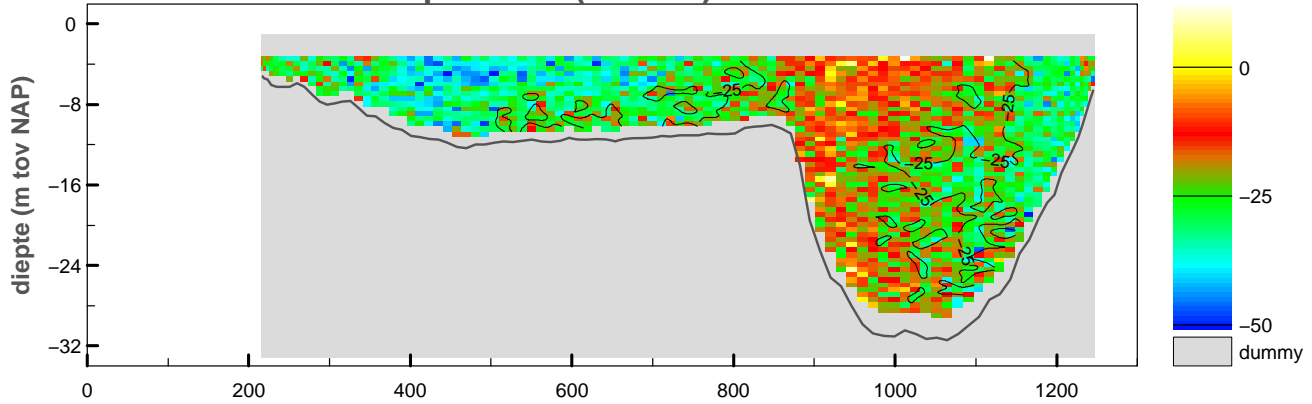

snelheid evenwijdig aan de raai (cm/sec)

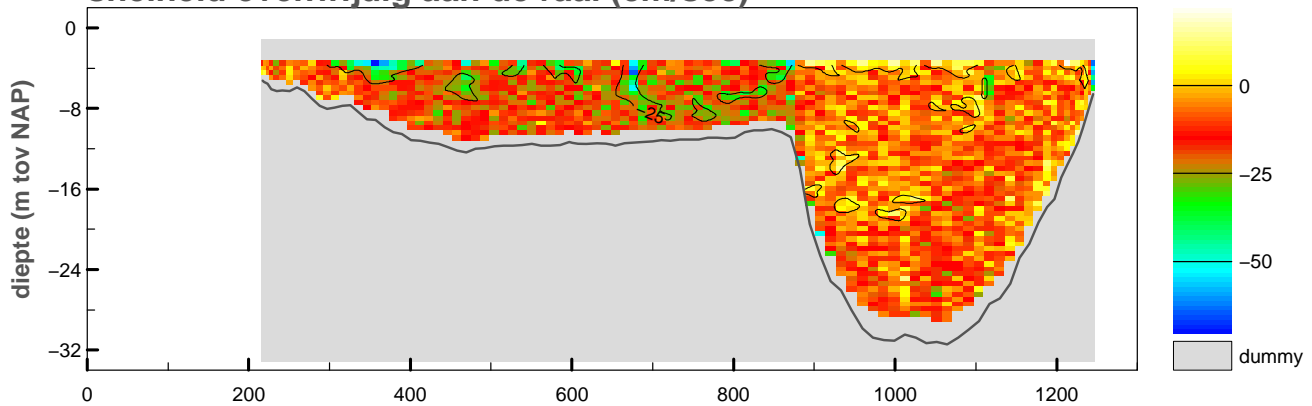

vertikale snelheid (cm/sec)

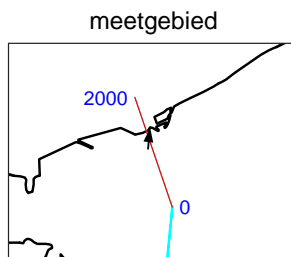
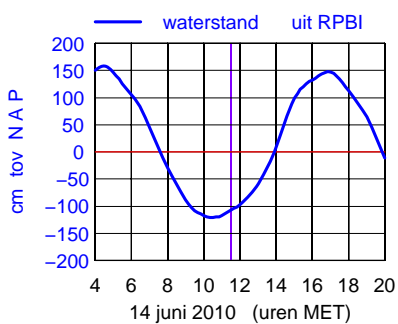
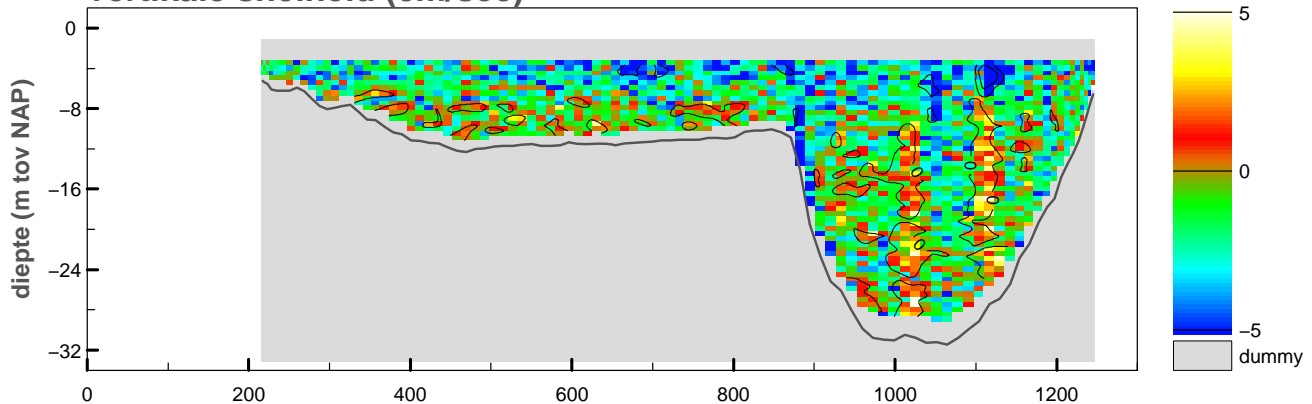

maximum gemiddelde stroom-
snelheid in de vertikaal

afstand uit nulpunt : 1245 m

stroomsnelheid : 60 cm/sec

stroomrichting : 6°

doorstroomoppervlak : -14858 m²

raaidebiet : -3508 m³/sec

Debietraai 1 OS Hammen dd 14 juni 2010

tijd : 1132 – 1138

adcpfile : 2143042t.val

snelheid loodrecht op de raai (cm/sec)

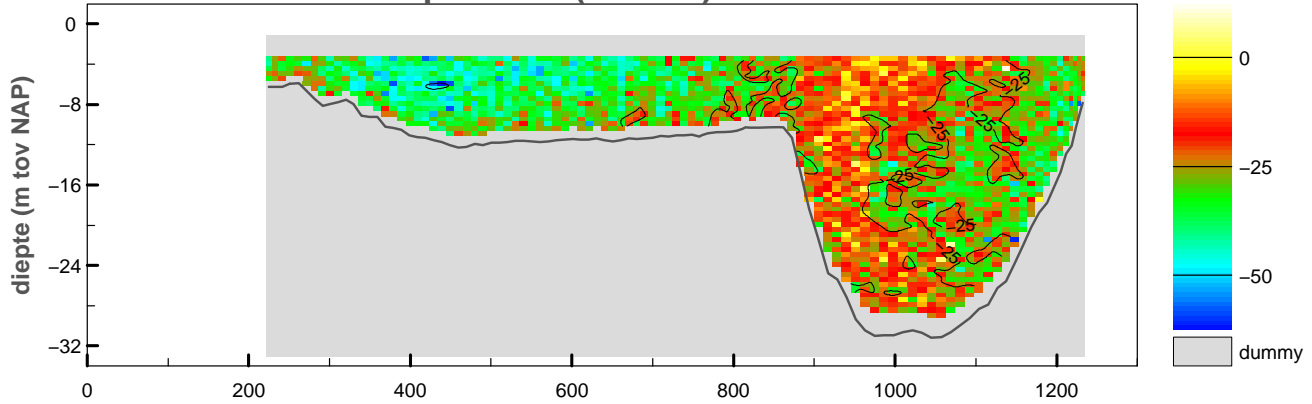

snelheid evenwijdig aan de raai (cm/sec)

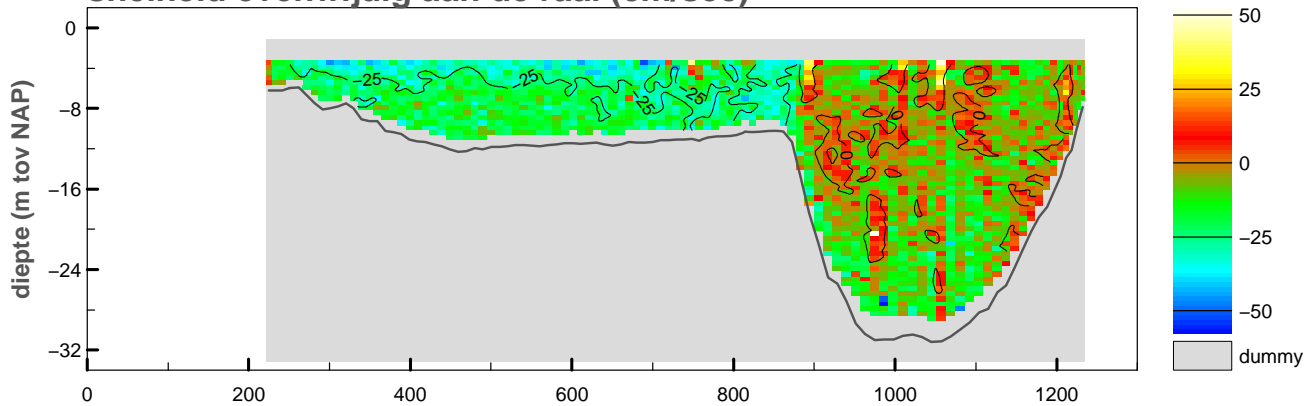

vertikale snelheid (cm/sec)

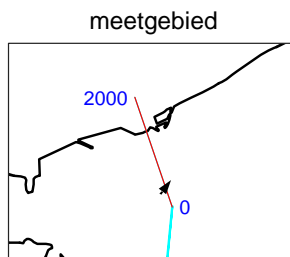
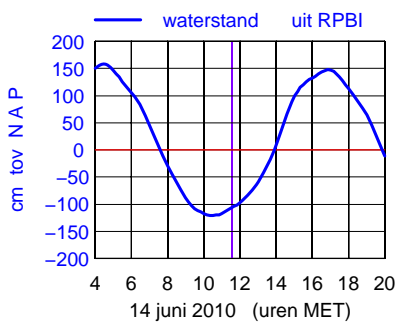
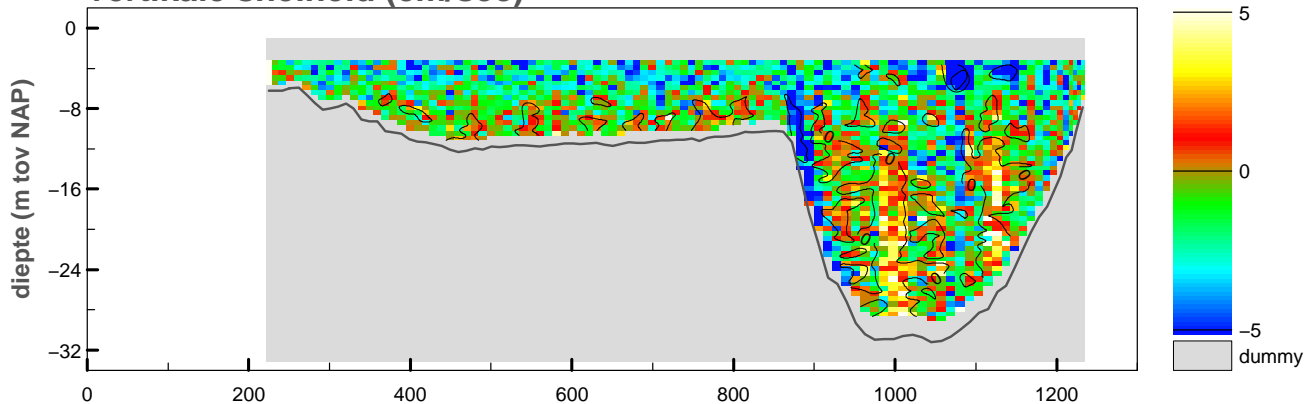

maximum gemiddelde stroom-
snelheid in de vertikaal

afstand uit nulpunt : 359 m

stroomsnelheid : 49 cm/sec

stroomrichting : 38°

doorstroomoppervlak : -14653 m^2

raaidebiet : $-3851 \text{ m}^3/\text{sec}$

adcpfile :2143042t.val

snelheid loodrecht op de raai (cm/sec)

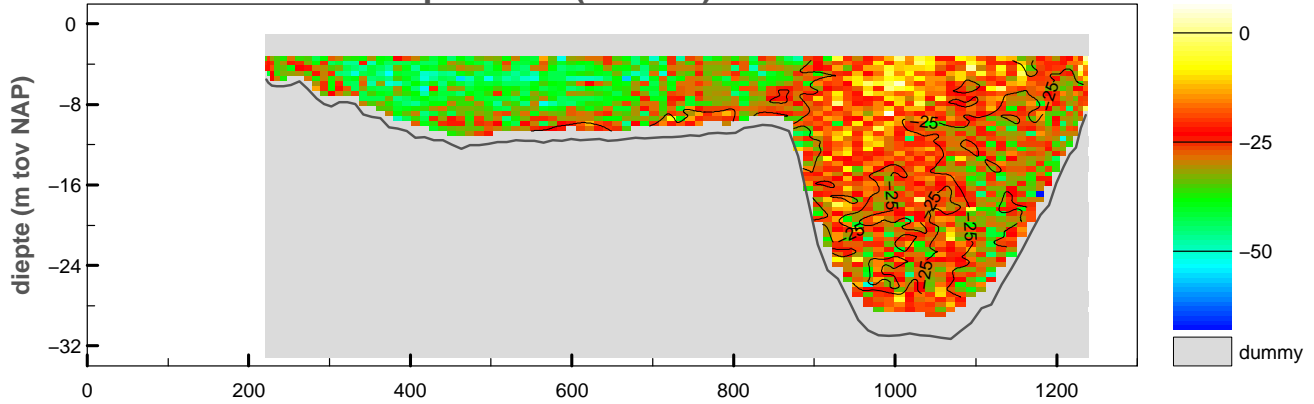

snelheid evenwijdig aan de raai (cm/sec)

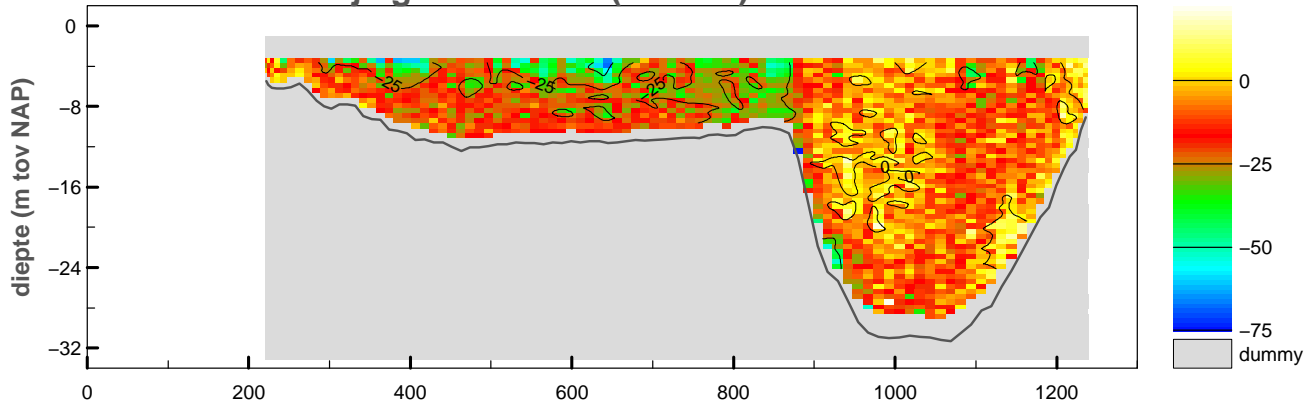

vertikale snelheid (cm/sec)

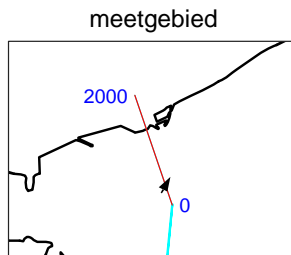
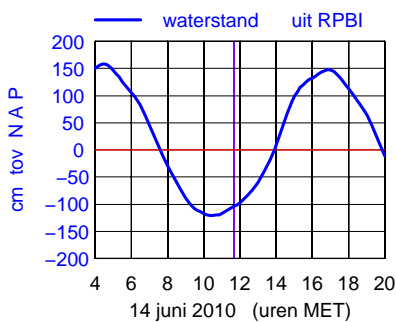
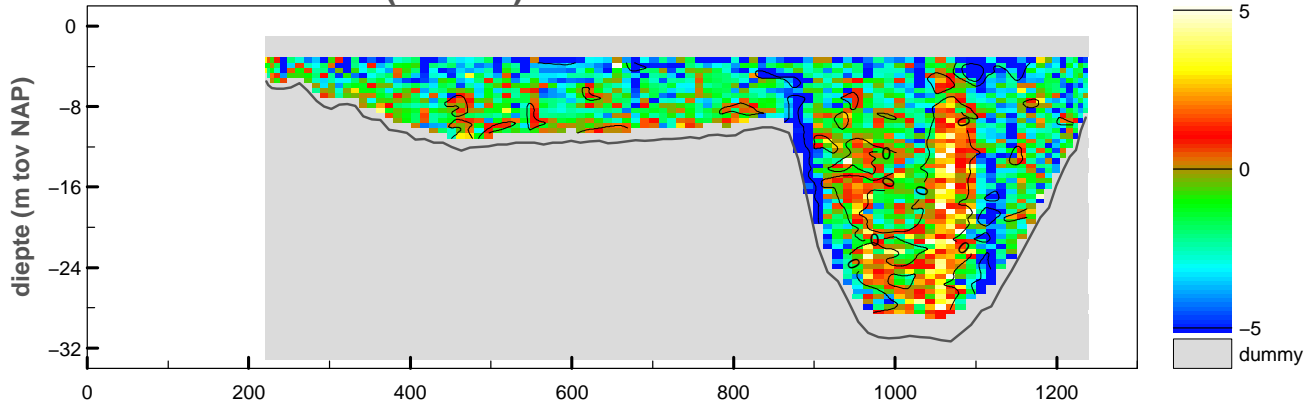

maximum gemiddelde stroom-
 snelheid in de vertikaal

afstand uit nulpunt : 363 m
 stroomsnelheid : 51 cm/sec
 stroomrichting : 28°

doorstroomoppervlak : -14778 m²
 raidebiet : -4037 m³/sec

snelheid loodrecht op de raai (cm/sec)

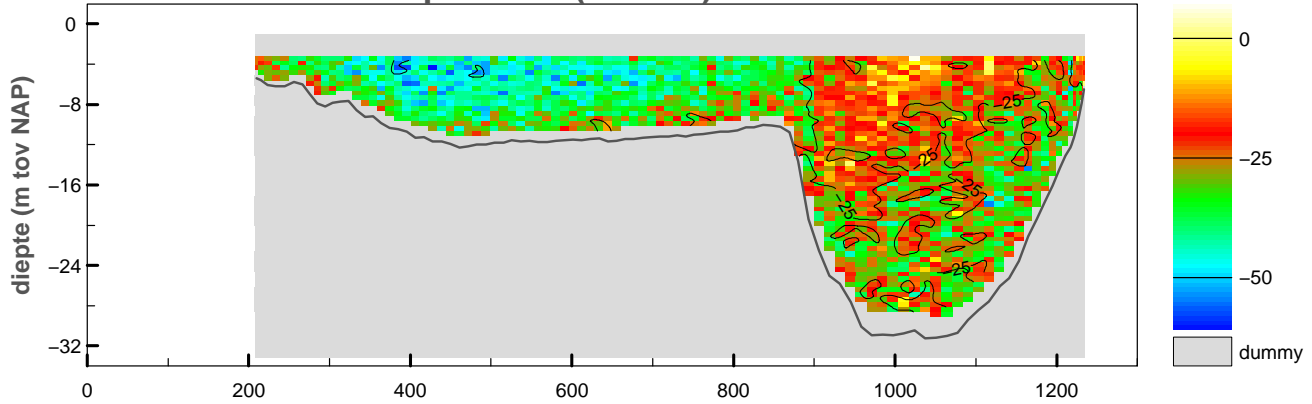

snelheid evenwijdig aan de raai (cm/sec)

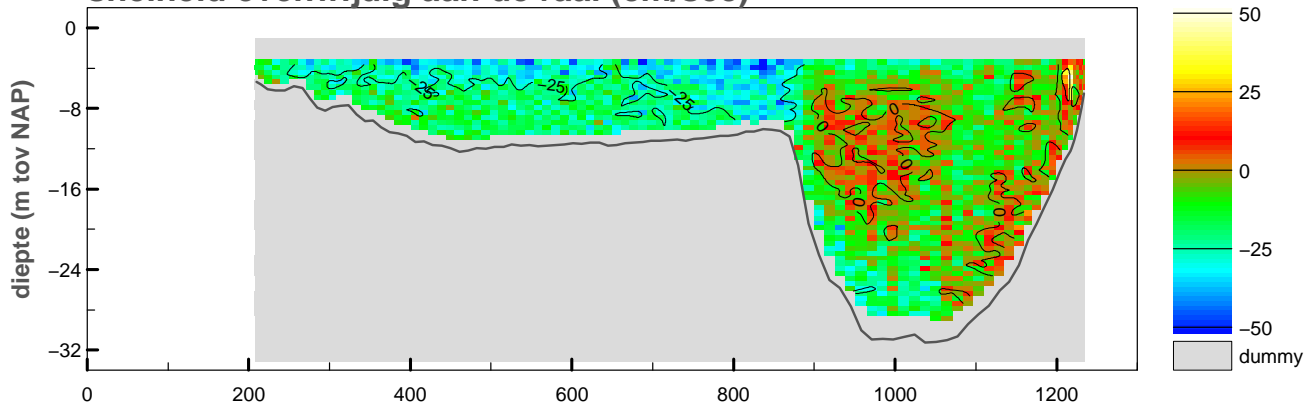

vertikale snelheid (cm/sec)

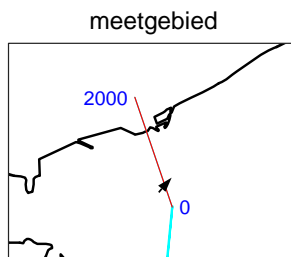
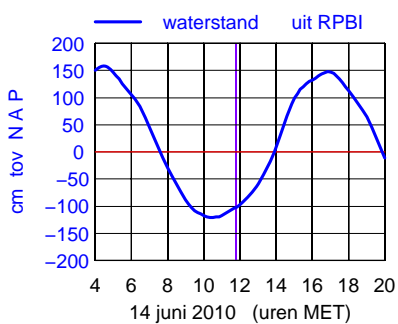
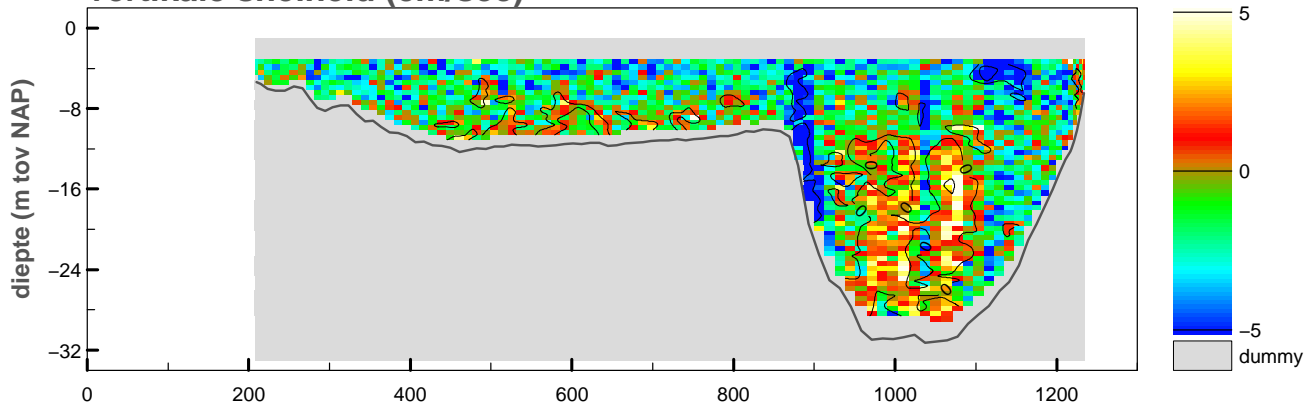

maximum gemiddelde stroom-
snelheid in de vertikaal

afstand uit nulpunt : 396 m

stroomsnelheid : 53 cm/sec

stroomrichting : 41°

doorstroomoppervlak : -14803 m²

raaidebiet : -4310 m³/sec

Debietraai 1 OS Hammen dd 14 juni 2010

tijd : 1150 – 1157

adcfile : 2143045t.val

snelheid loodrecht op de raai (cm/sec)

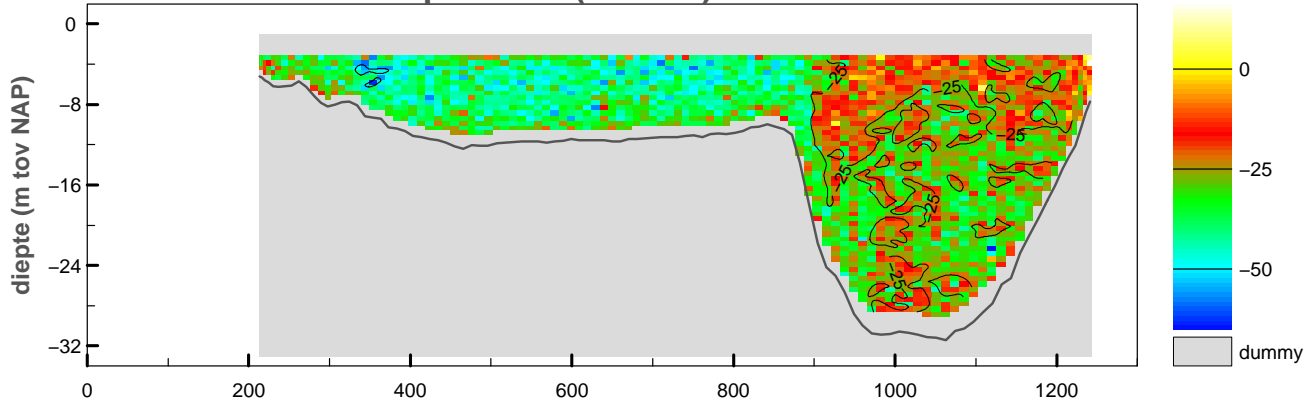

snelheid evenwijdig aan de raai (cm/sec)

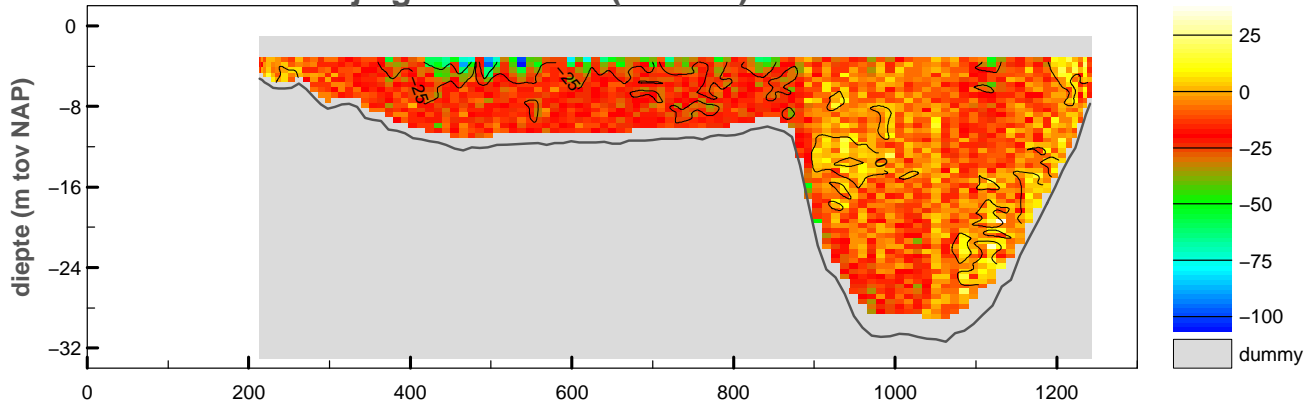

vertikale snelheid (cm/sec)

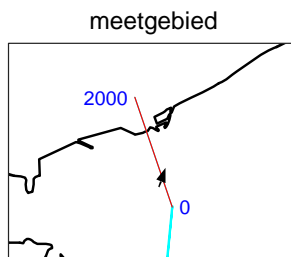
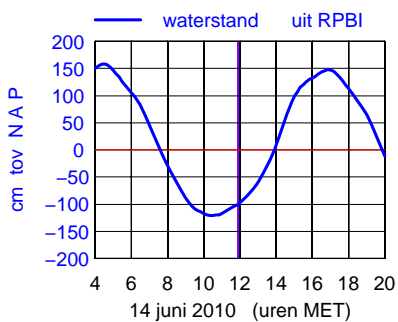
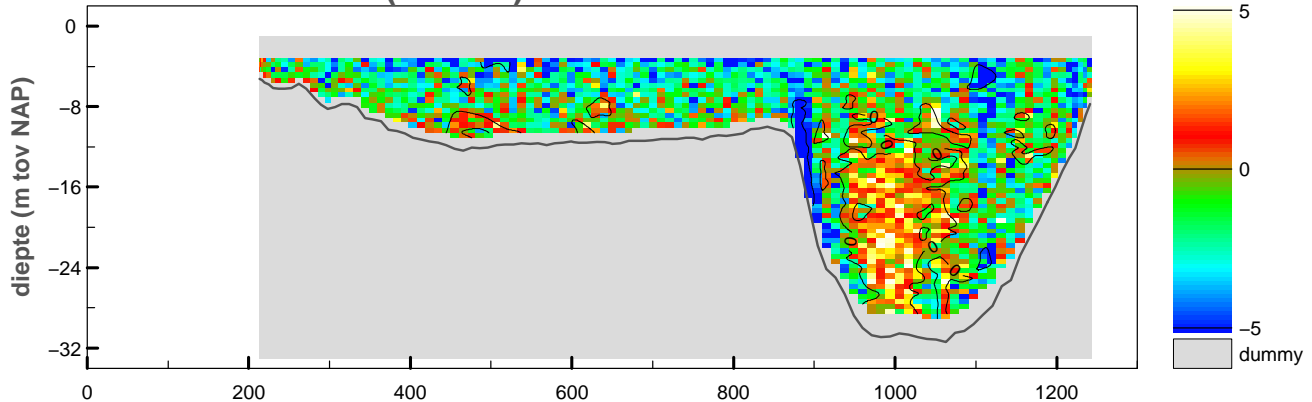

maximum gemiddelde stroom-
snelheid in de vertikaal

afstand uit nulpunt : 537 m

stroomsnelheid : 56 cm/sec

stroomrichting : 20°

doorstroomoppervlak : -14913 m²

raaidebiet : -4368 m³/sec

adcfile :2143045t.val

Debietraai 1 OS Hammen dd 14 juni 2010

tijd : 1157 – 1203

adcpfile : 2143046t.val

snelheid loodrecht op de raai (cm/sec)

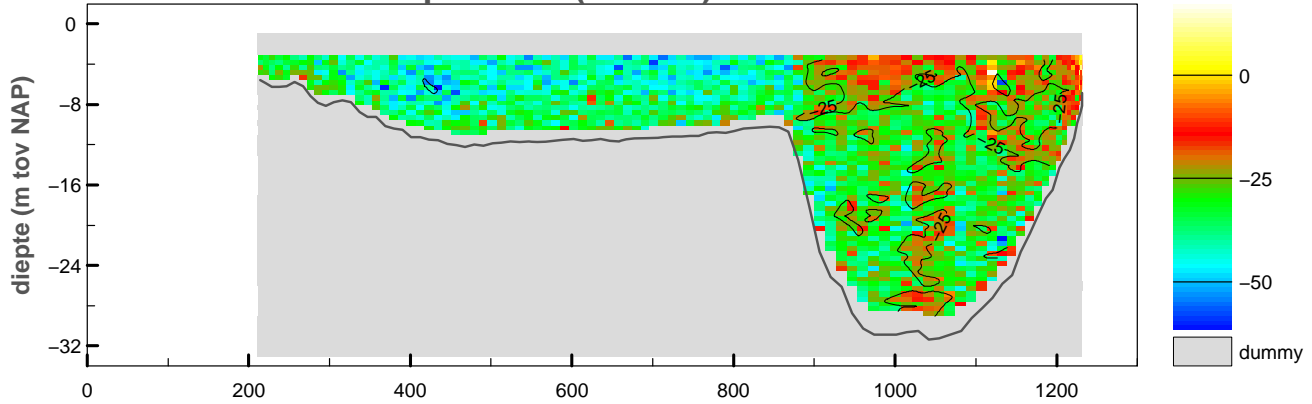

snelheid evenwijdig aan de raai (cm/sec)

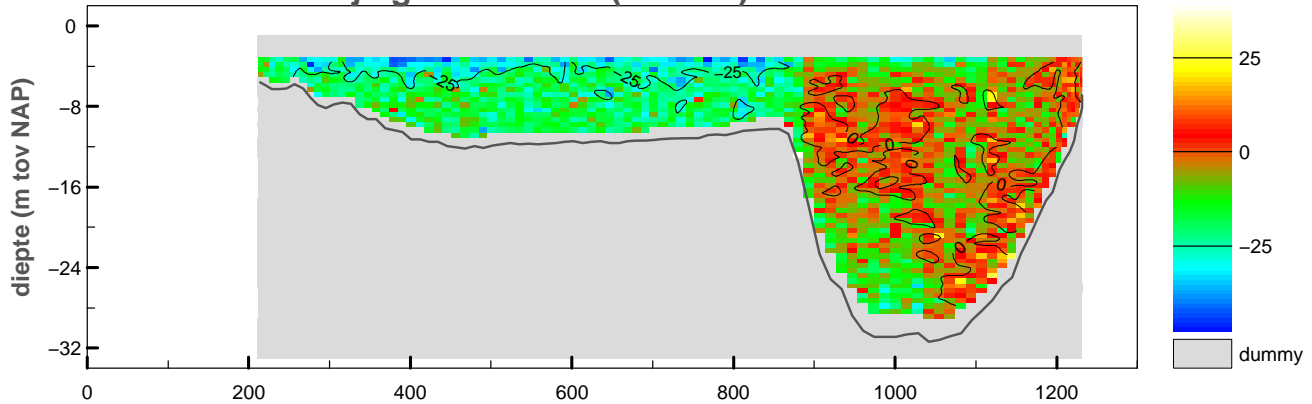

vertikale snelheid (cm/sec)

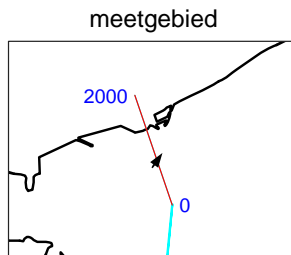
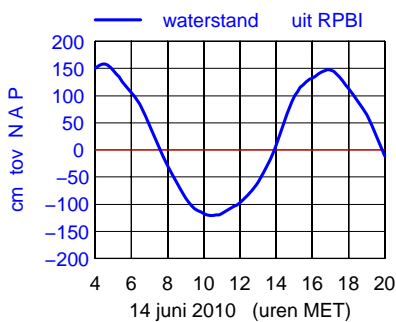
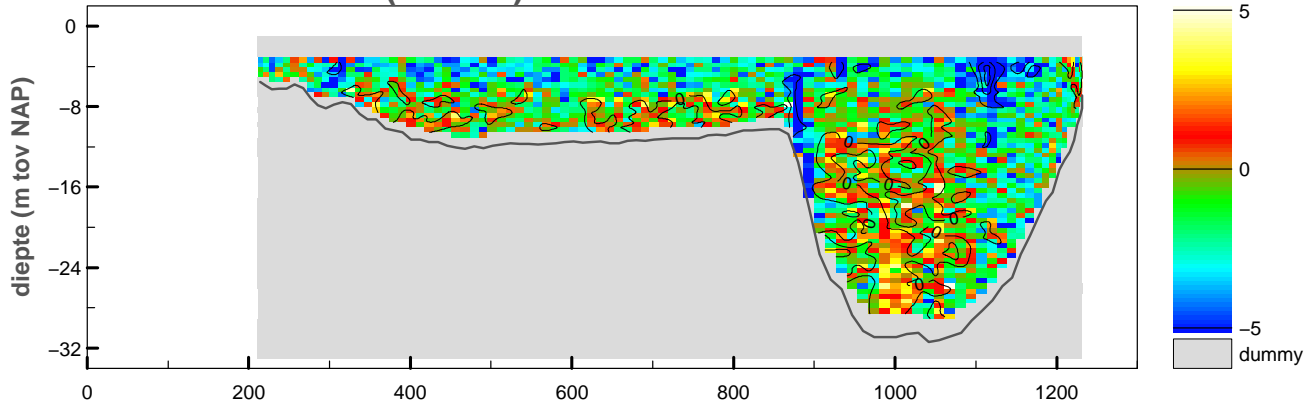

maximum gemiddelde stroom-
snelheid in de vertikaal

afstand uit nulpunt : 812 m

stroomsnelheid : 51 cm/sec

stroomrichting : 34°

doorstroomoppervlak : -14830 m²

raaidebiet : -4641 m³/sec

adcpfile :2143046t.val

snelheid loodrecht op de raai (cm/sec)

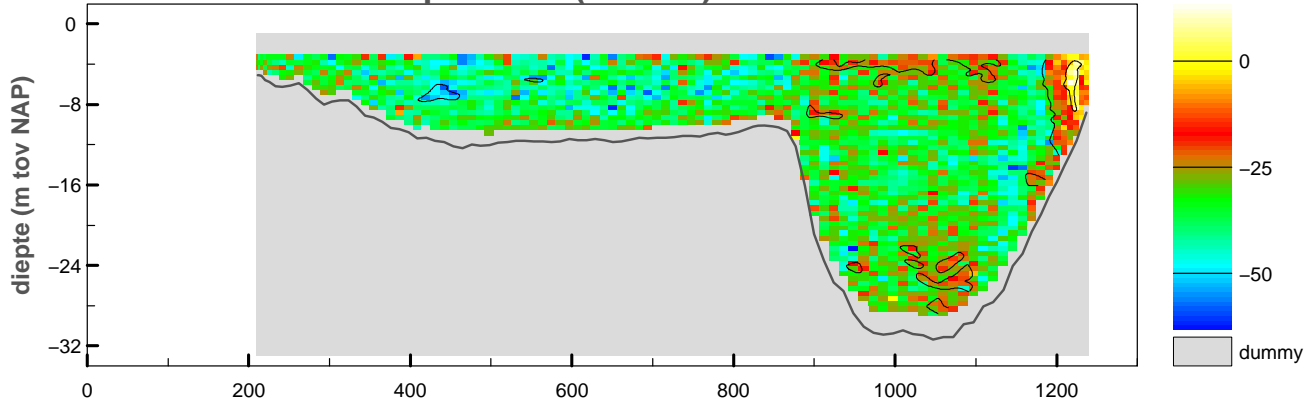

snelheid evenwijdig aan de raai (cm/sec)

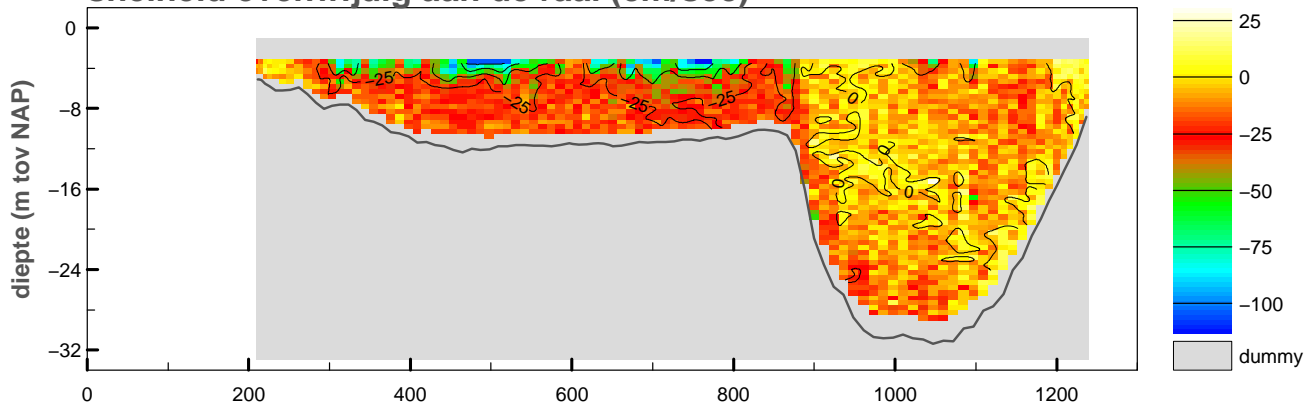

vertikale snelheid (cm/sec)

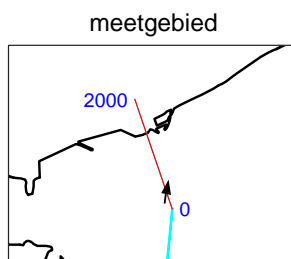
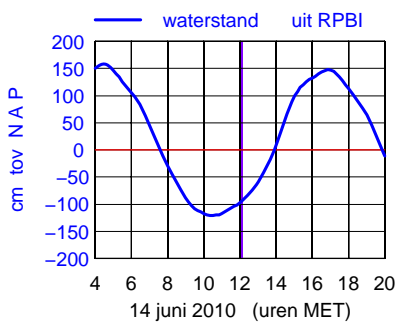
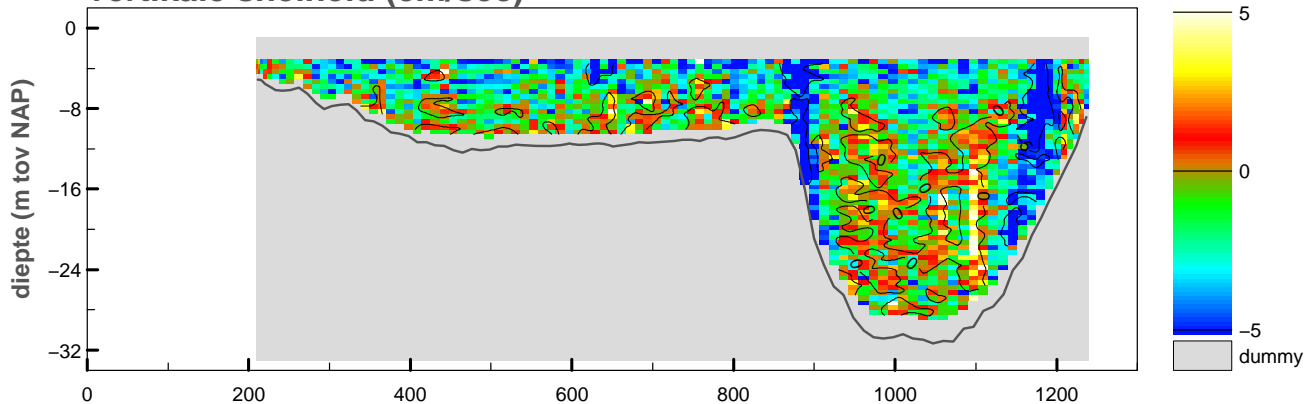

maximum gemiddelde stroom-
snelheid in de vertikaal

afstand uit nulpunt : 313 m

stroomsnelheid : 66 cm/sec

stroomrichting : 10°

doorstroomoppervlak : -14964 m^2

raaidebiet : $-4855 \text{ m}^3/\text{sec}$

snelheid loodrecht op de raai (cm/sec)

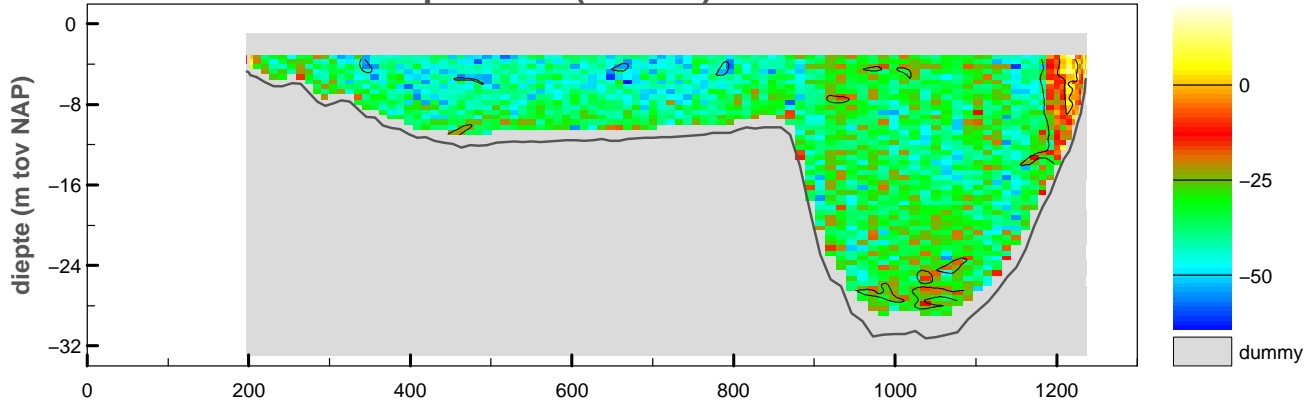

snelheid evenwijdig aan de raai (cm/sec)

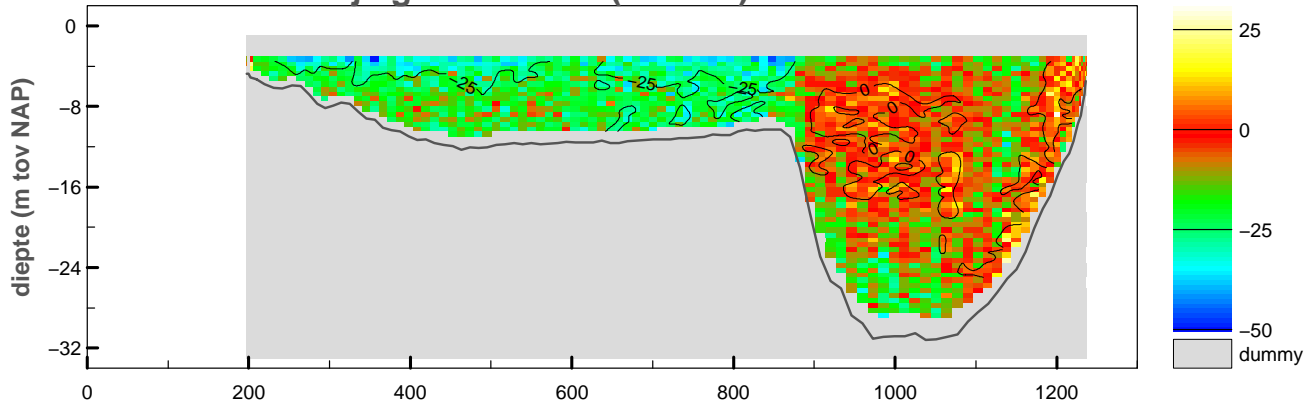

vertikale snelheid (cm/sec)

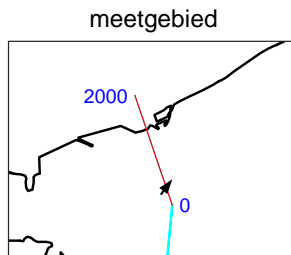
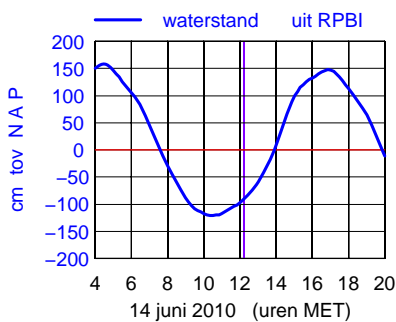
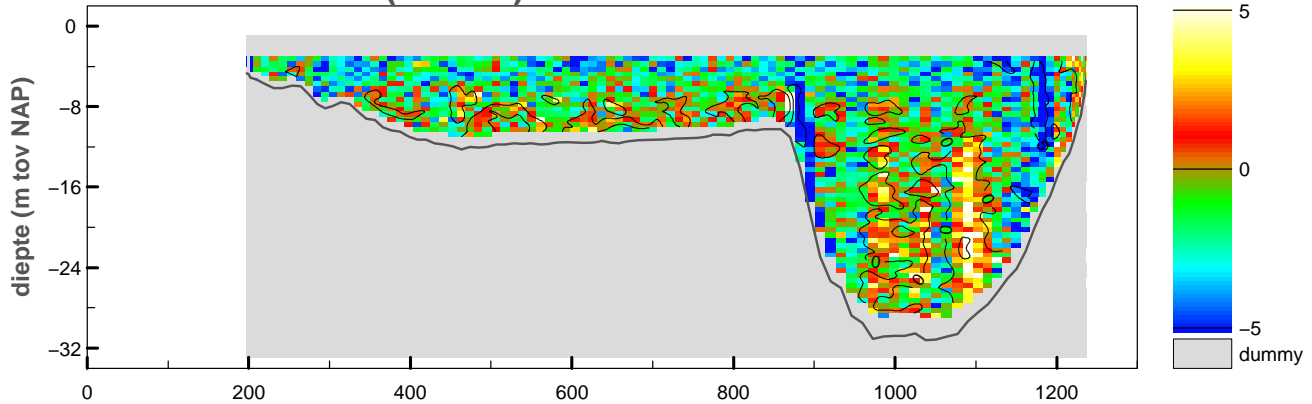

maximum gemiddelde stroom-
 snelheid in de vertikaal

afstand uit nulpunt : 325 m
 stroomsnelheid : 52 cm/sec
 stroomrichting : 36°

doorstroomoppervlak : -14994 m²
 raaidebiet : -5097 m³/sec

snelheid loodrecht op de raai (cm/sec)

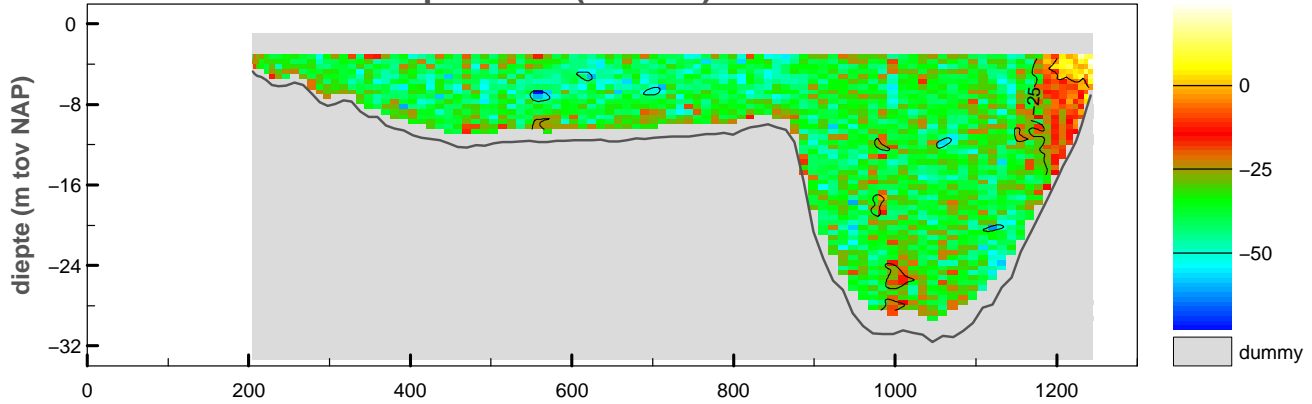

snelheid evenwijdig aan de raai (cm/sec)

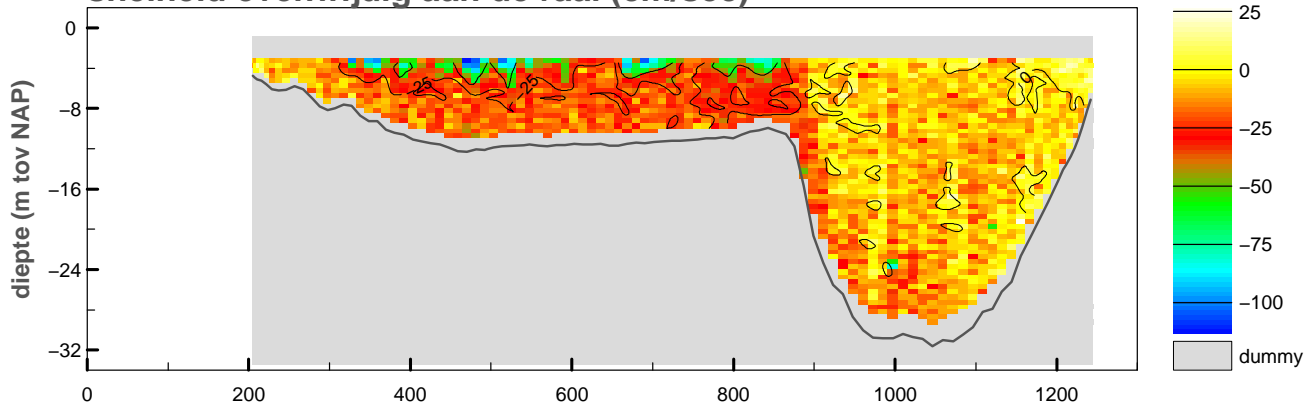

vertikale snelheid (cm/sec)

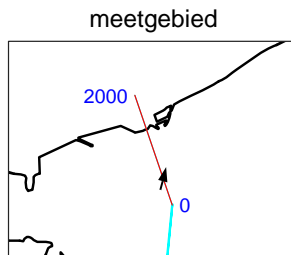
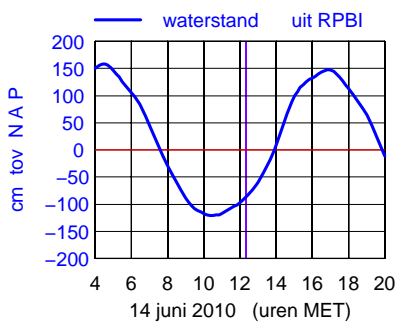
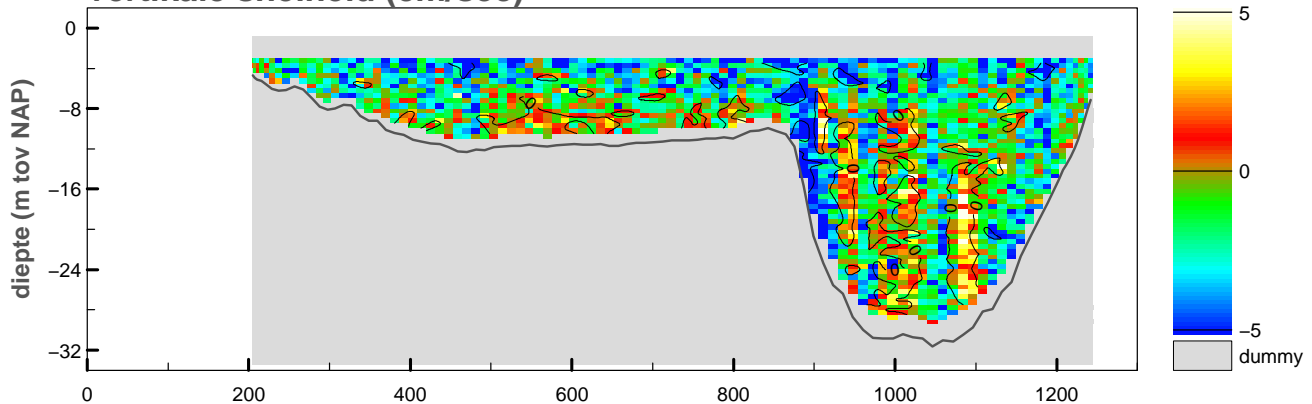

maximum gemiddelde stroom-
snelheid in de vertikaal

afstand uit nulpunt : 481 m

stroomsnelheid : 65 cm/sec

stroomrichting : 14°

doorstroomoppervlak : -15098 m²

raaidebiet : -5093 m³/sec

Debietraai 1 OS Hammen dd 14 juni 2010

tijd : 1222 – 1228

adcpfile : 2143050t.val

snelheid loodrecht op de raai (cm/sec)

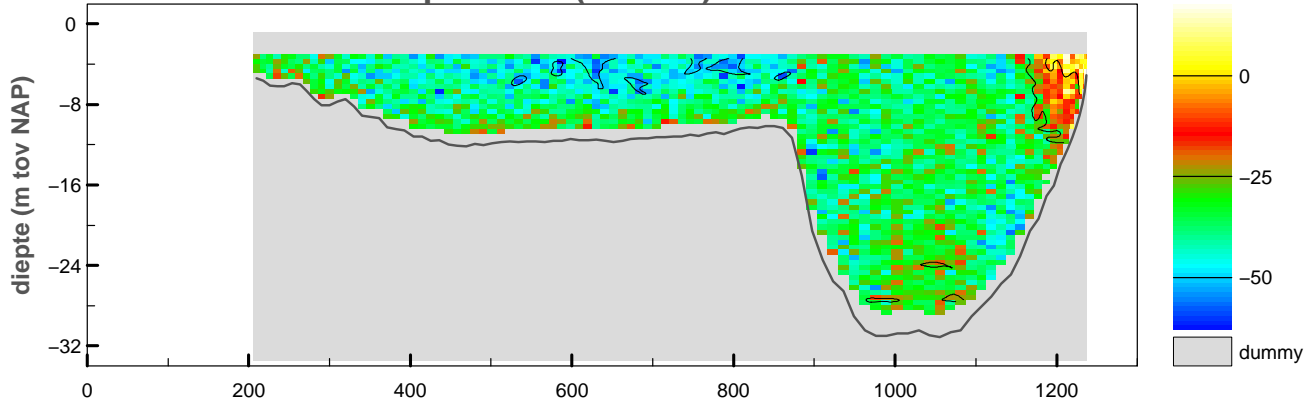

snelheid evenwijdig aan de raai (cm/sec)

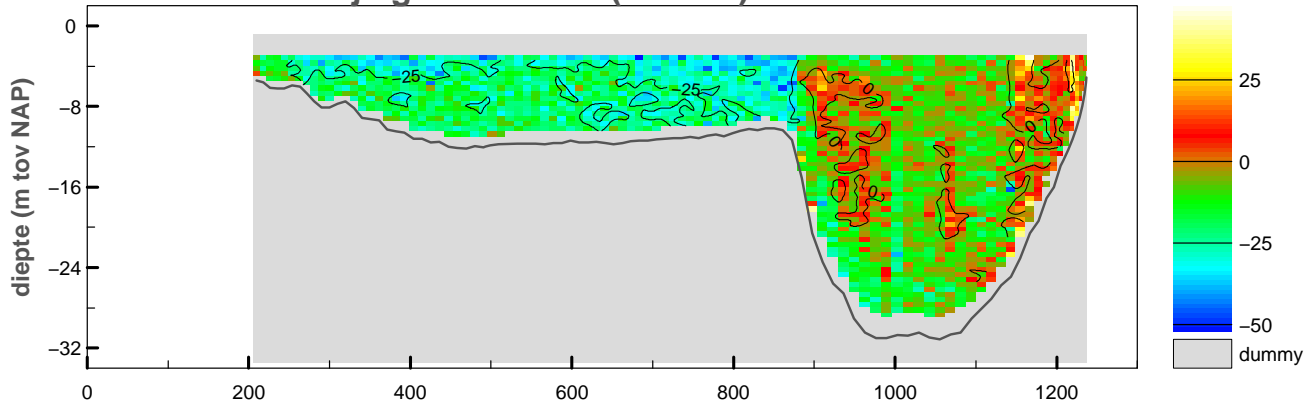

vertikale snelheid (cm/sec)

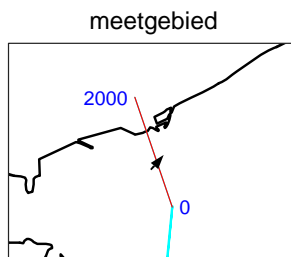
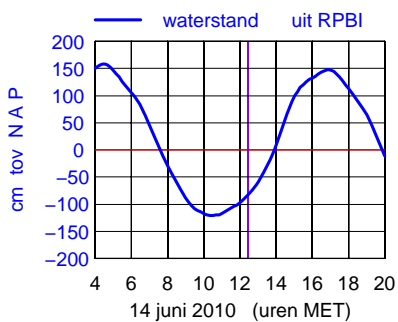
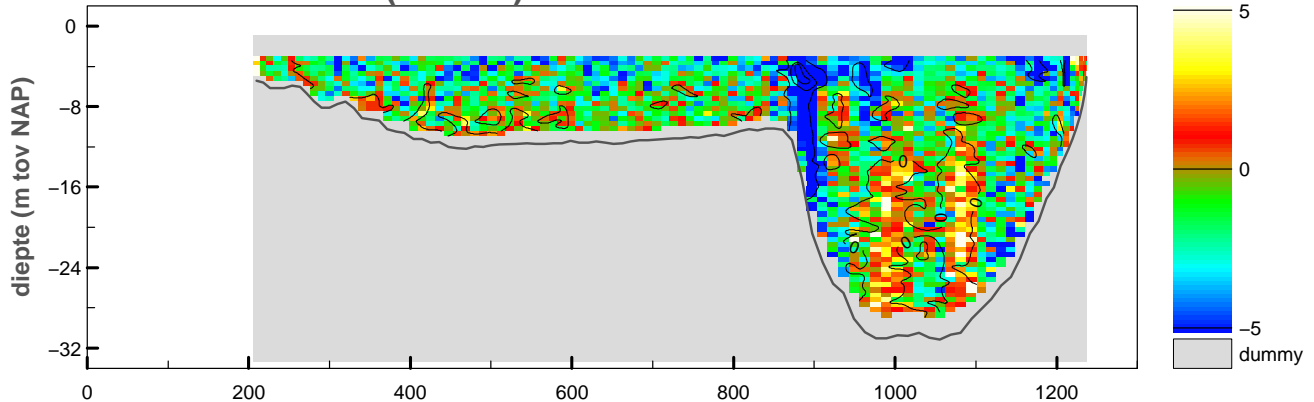

maximum gemiddelde stroom-
snelheid in de vertikaal

afstand uit nulpunt : 809 m

stroomsnelheid : 54 cm/sec

stroomrichting : 40°

doorstroomoppervlak : -15010 m²

raaidebiet : -5284 m³/sec

adcpfile :2143050t.val

Debietraai 1 OS Hammen dd 14 juni 2010

tijd : 1228 – 1234

adcpfile : 2143051t.val

snelheid loodrecht op de raai (cm/sec)

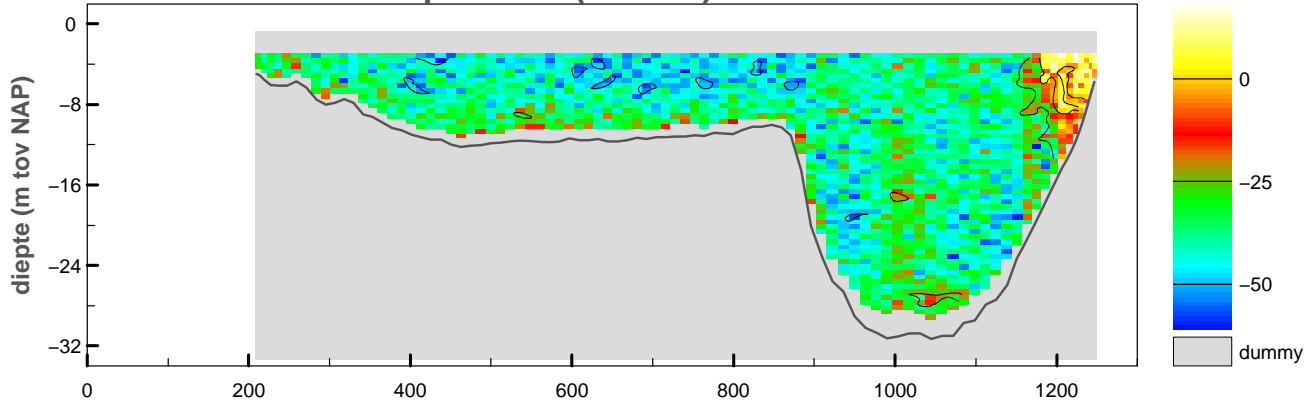

snelheid evenwijdig aan de raai (cm/sec)

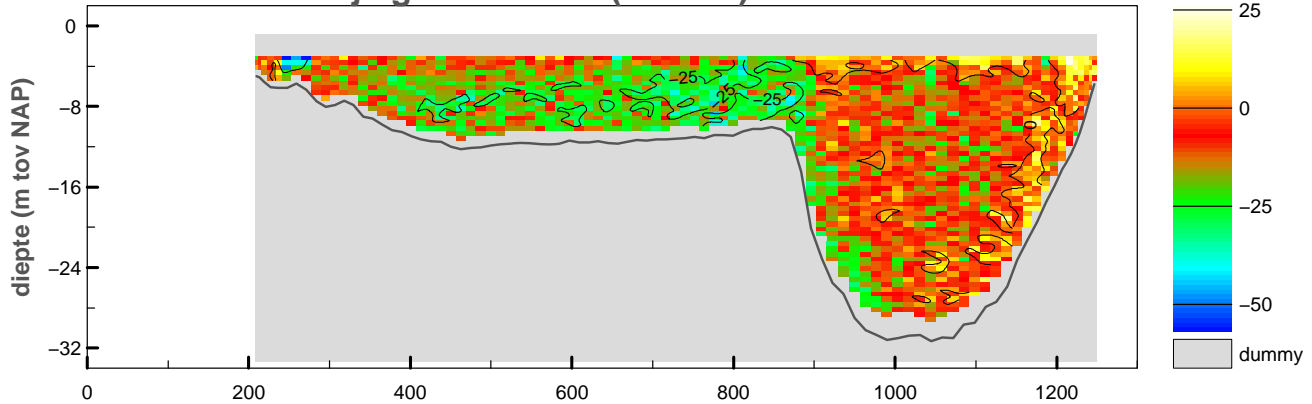

vertikale snelheid (cm/sec)

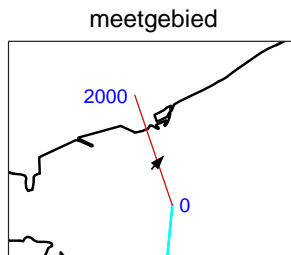
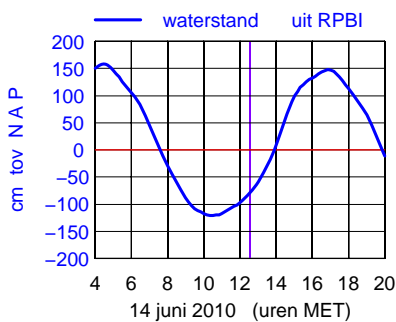
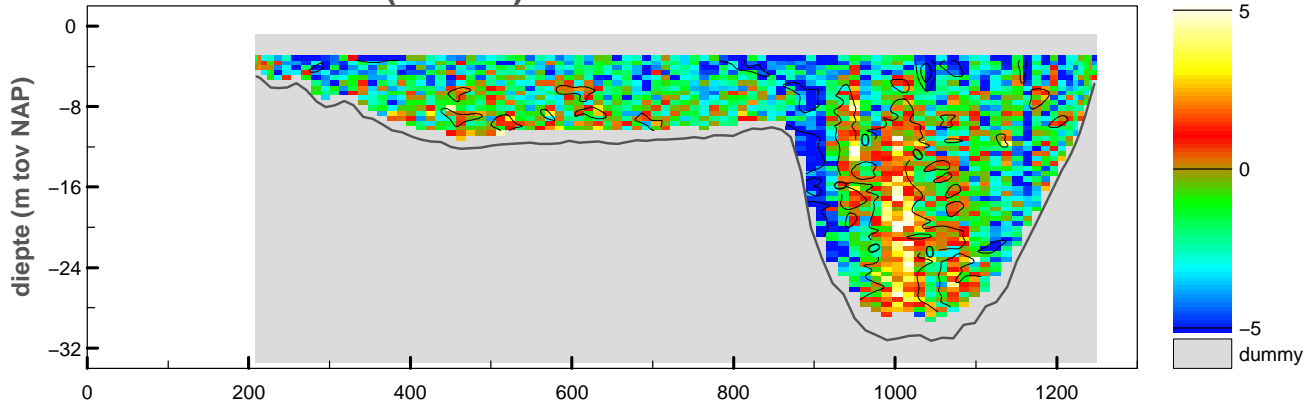

maximum gemiddelde stroom-snelheid in de verticale

afstand uit nulpunt : 776 m

stroomsnelheid : 52 cm/sec

stroomrichting : 43°

doorstroomoppervlak : -15166 m^2

raaidebiet : $-5430 \text{ m}^3/\text{sec}$

adcpfile :2143051t.val

Debietraai 1 OS Hammen dd 14 juni 2010

tijd : 1234 – 1240

adcpfile : 2143052t.val

snelheid loodrecht op de raai (cm/sec)

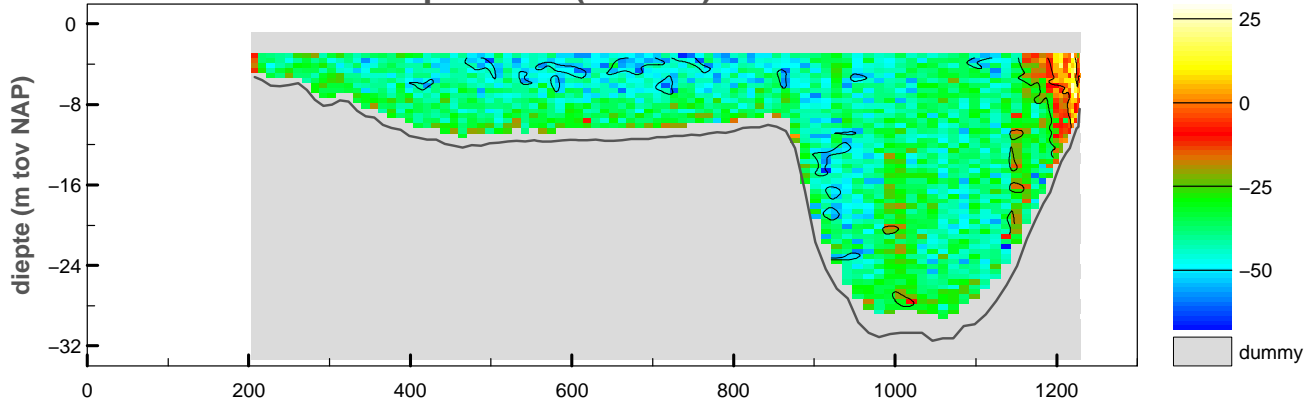

snelheid evenwijdig aan de raai (cm/sec)

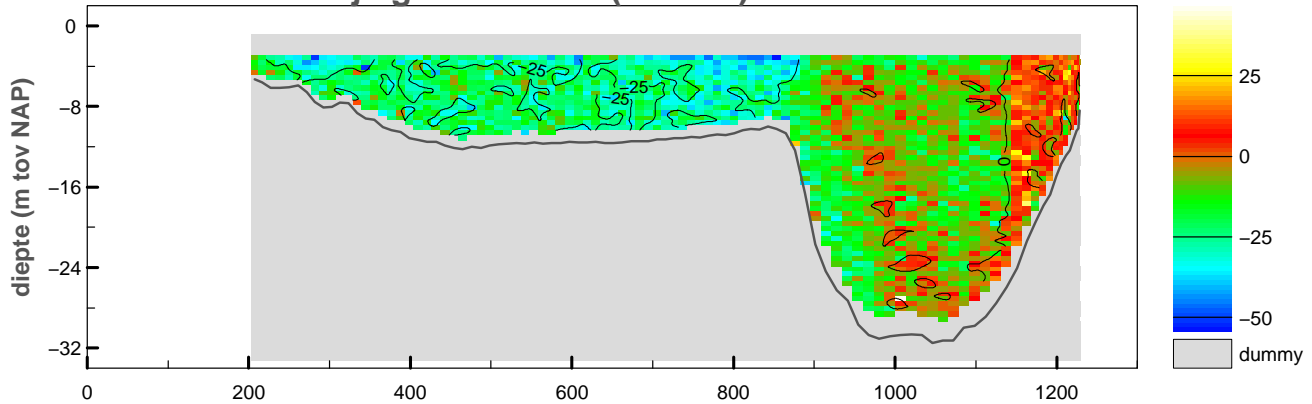

vertikale snelheid (cm/sec)

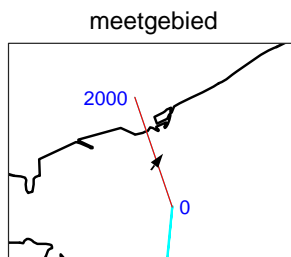
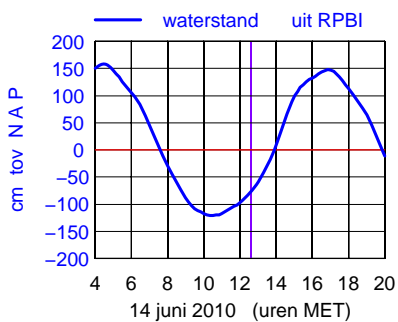
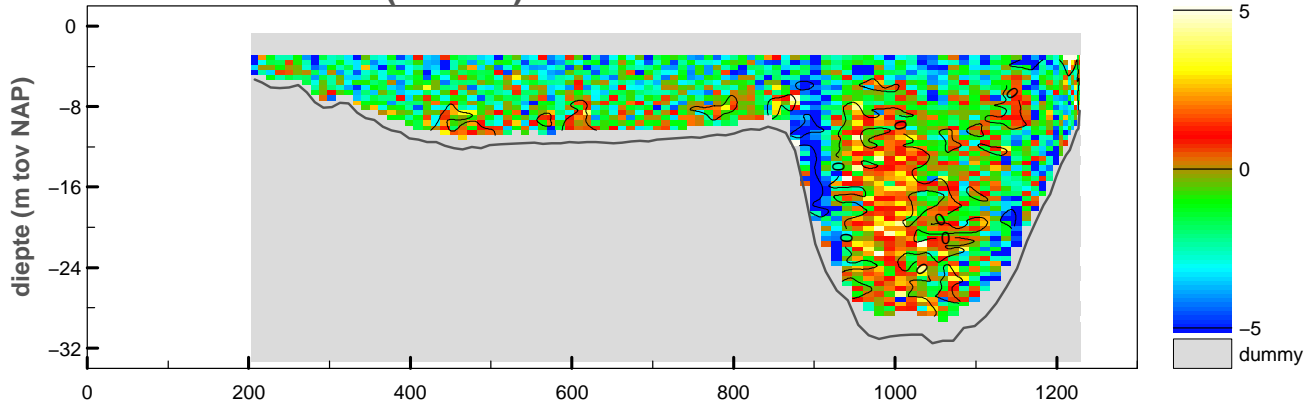

maximum gemiddelde stroom-
snelheid in de verticaleal

afstand uit nulpunt : 822 m

stroomsnelheid : 56 cm/sec

stroomrichting : 35°

doorstroomoppervlak : -15111 m²

raaidebiet : -5589 m³/sec

adcpfile :2143052t.val

Debietraai 1 OS Hammen dd 14 juni 2010

tijd : 1240 – 1247

adcpfile : 2143053t.val

snelheid loodrecht op de raai (cm/sec)

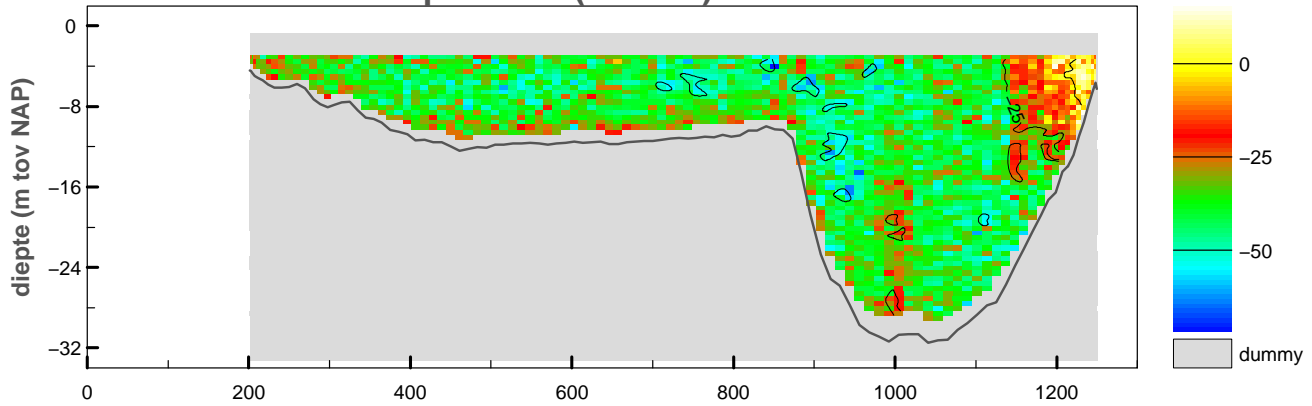

snelheid evenwijdig aan de raai (cm/sec)

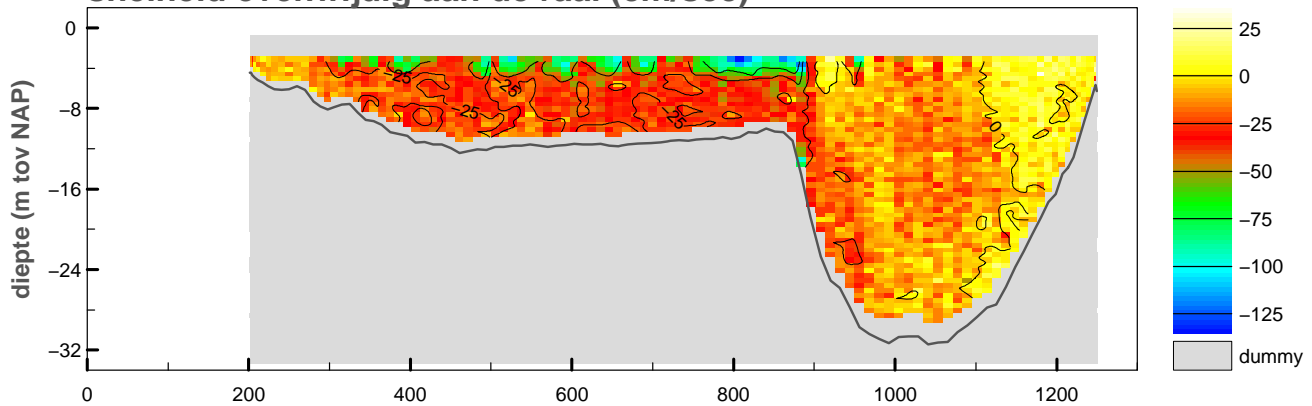

vertikale snelheid (cm/sec)

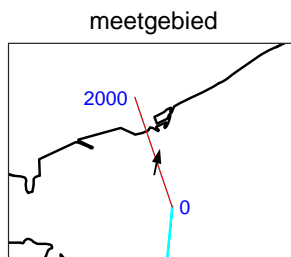
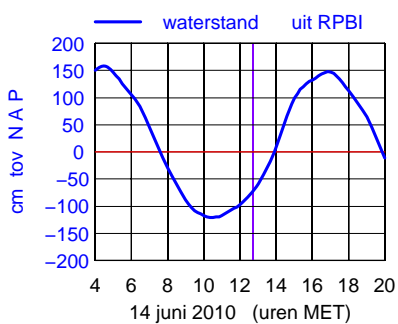
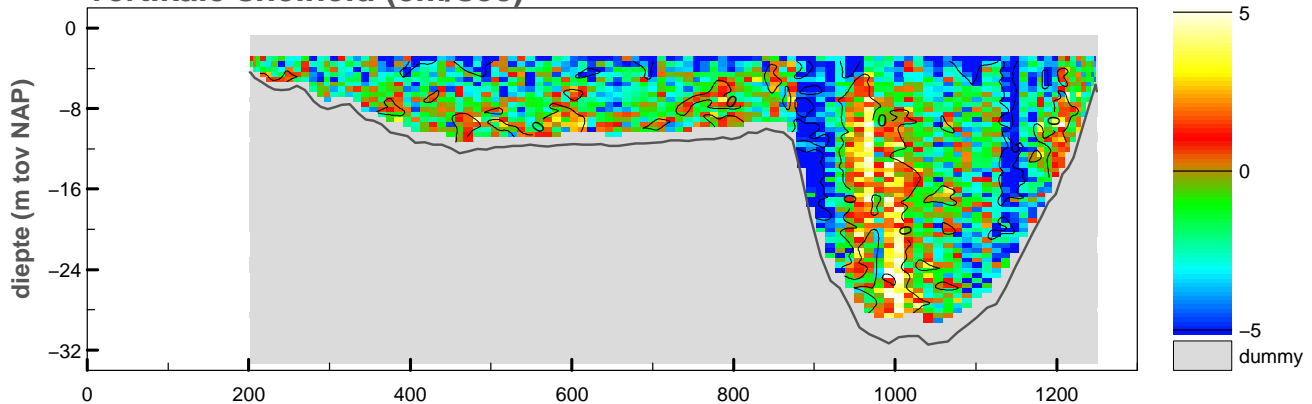

maximum gemiddelde stroom-
snelheid in de vertikaal

afstand uit nulpunt : 819 m

stroomsnelheid : 74 cm/sec

stroomrichting : 13°

doorstroomoppervlak : -15306 m^2

raaidebiet : $-5387 \text{ m}^3/\text{sec}$

adcpfile :2143053t.val

Debietraai 1 OS Hammen dd 14 juni 2010

tijd : 1247 – 1253

adcpfile : 2143054t.val

snelheid loodrecht op de raai (cm/sec)

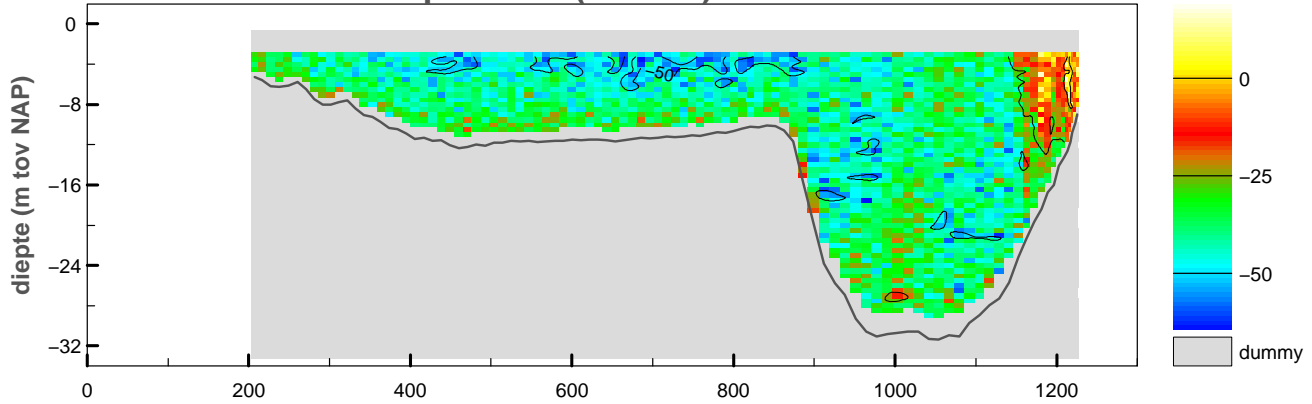

snelheid evenwijdig aan de raai (cm/sec)

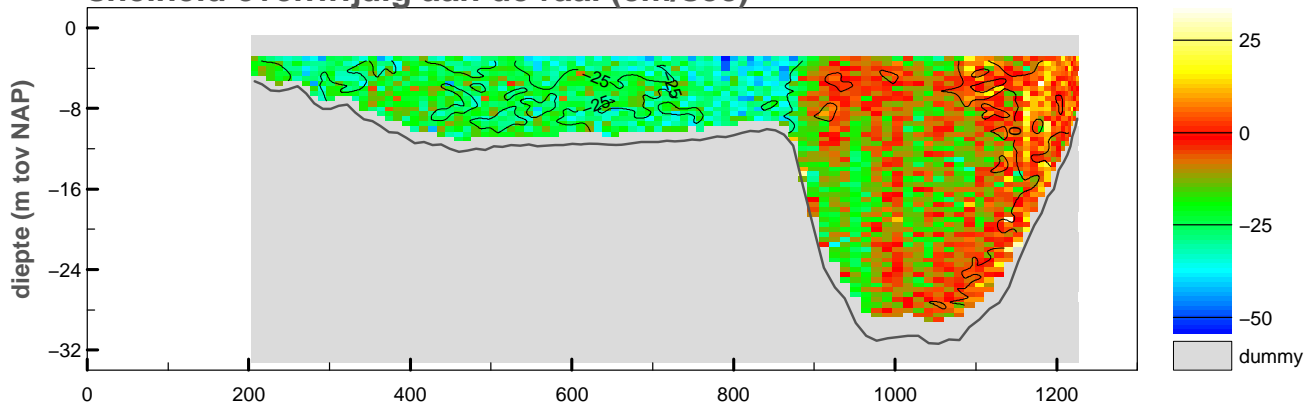

vertikale snelheid (cm/sec)

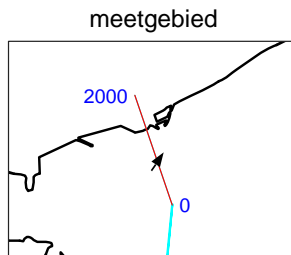
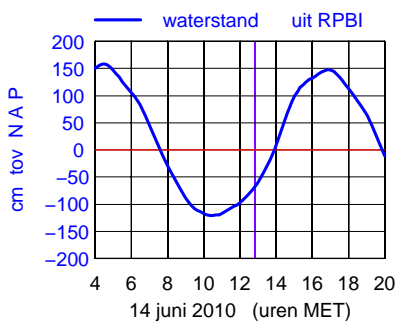
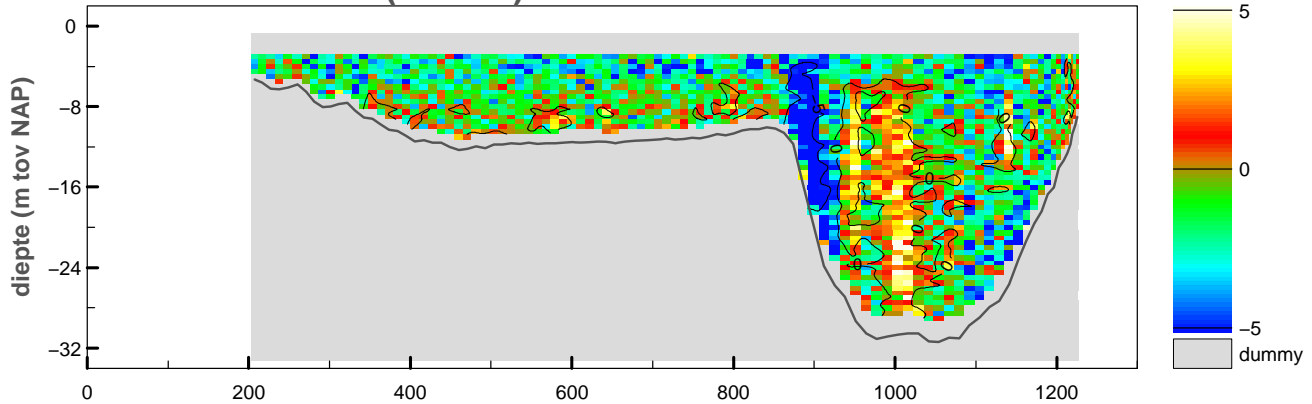

maximum gemiddelde stroom-snelheid in de verticaleal

afstand uit nulpunt : 790 m

stroomsnelheid : 61 cm/sec

stroomrichting : 33°

doorstroomoppervlak : -15146 m^2

raaidebiet : $-5765 \text{ m}^3/\text{sec}$

adcpfile :2143054t.val

Debietraai 1 OS Hammen dd 14 juni 2010

tijd : 1253 – 1259

adcpfile : 2143055t.val

snelheid loodrecht op de raai (cm/sec)

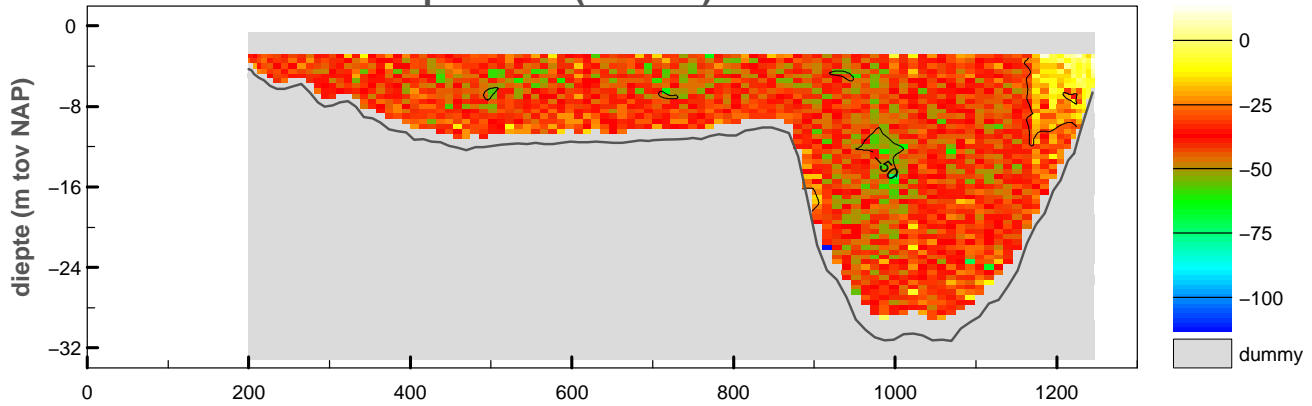

snelheid evenwijdig aan de raai (cm/sec)

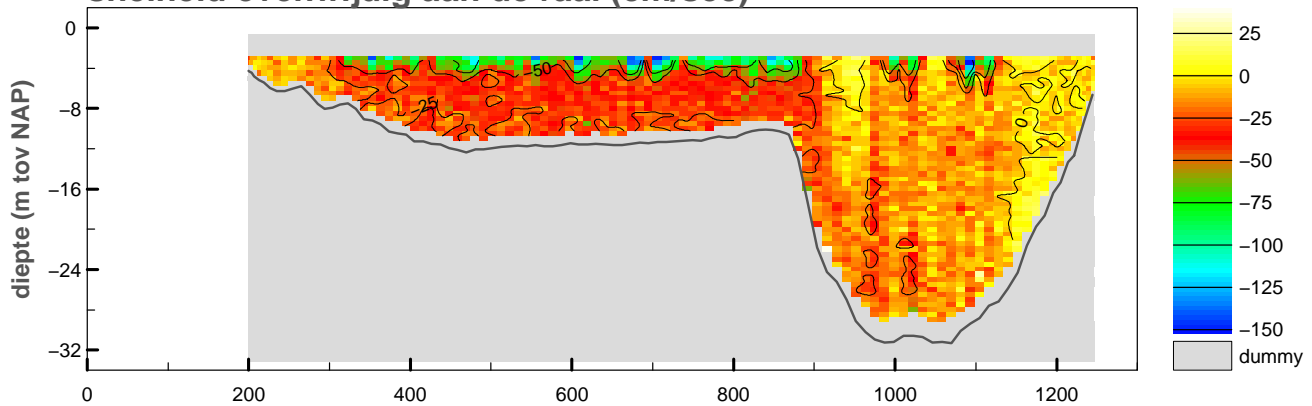

vertikale snelheid (cm/sec)

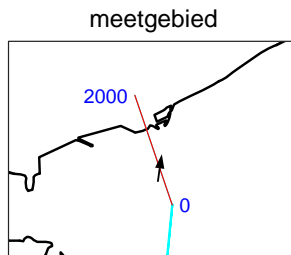
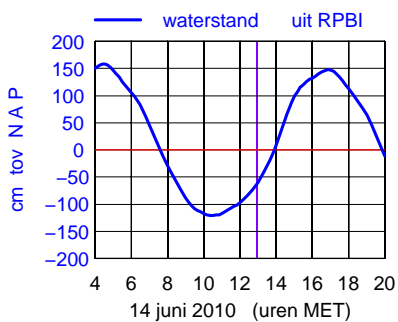
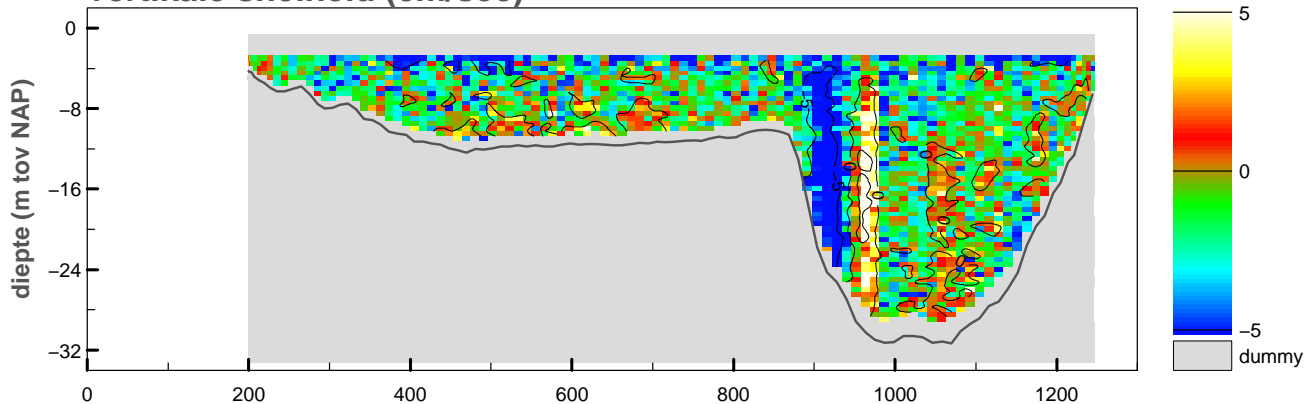

maximum gemiddelde stroom-
snelheid in de verticaleal

afstand uit nulpunt : 673 m

stroomsnelheid : 78 cm/sec

stroomrichting : 8°

doorstroomoppervlak : -15408 m²

raaidebiet : -5456 m³/sec

adcpfile :2143055t.val

Debietraai 1 OS Hammen dd 14 juni 2010

tijd : 1300 – 1306

adcpfile : 2143056t.val

snelheid loodrecht op de raai (cm/sec)

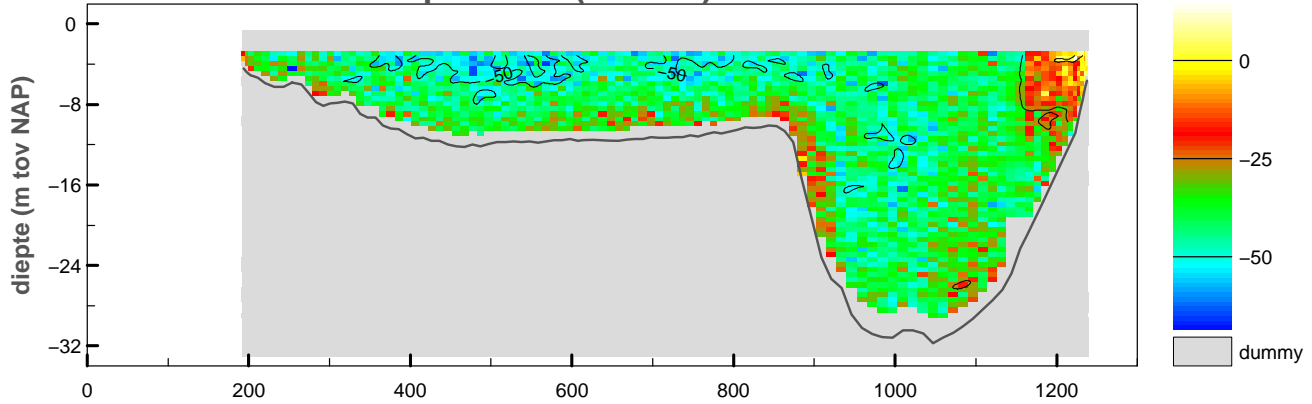

snelheid evenwijdig aan de raai (cm/sec)

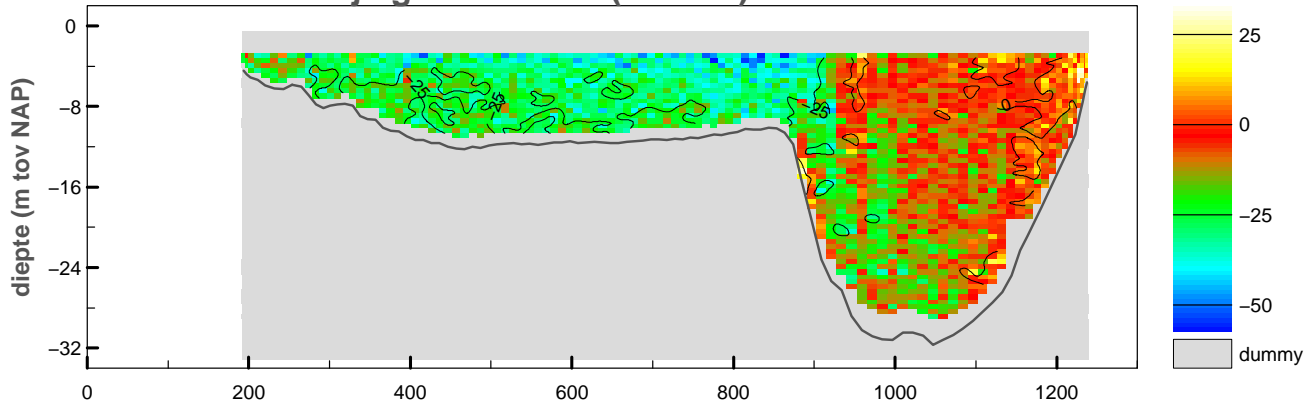

vertikale snelheid (cm/sec)

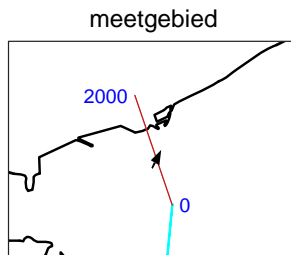
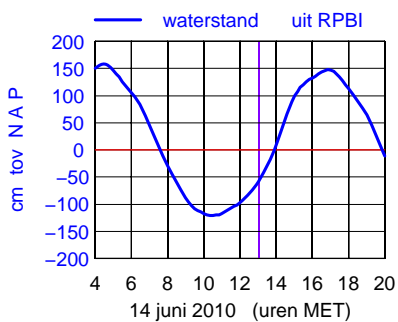
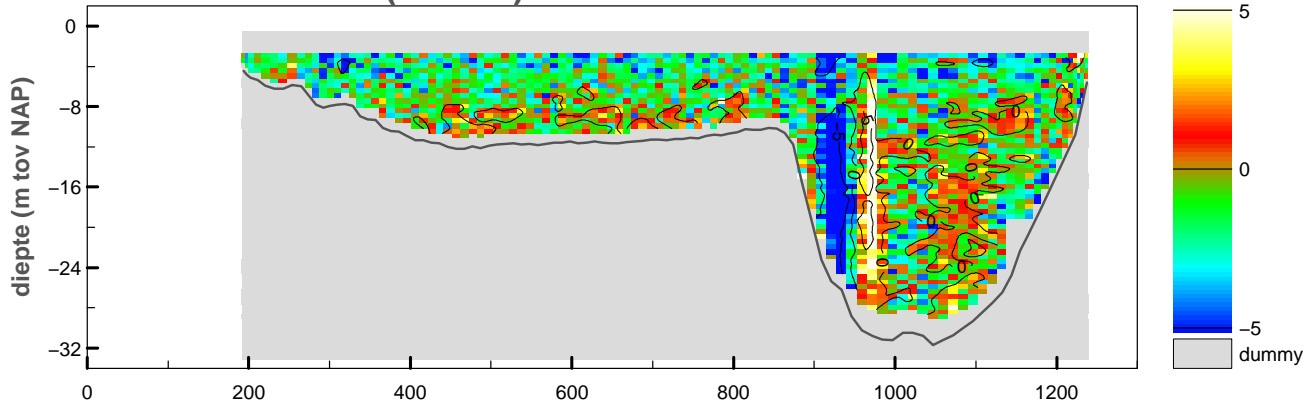

maximum gemiddelde stroom-
snelheid in de verticaleal

afstand uit nulpunt : 834 m

stroomsnelheid : 57 cm/sec

stroomrichting : 27°

doorstroomoppervlak : -15392 m²

raaidebiet : -5978 m³/sec

adcpfile :2143056t.val

Debietraai 1 OS Hammen dd 14 juni 2010

tijd : 1307 – 1313

adcpfile : 2143057t.val

snelheid loodrecht op de raai (cm/sec)

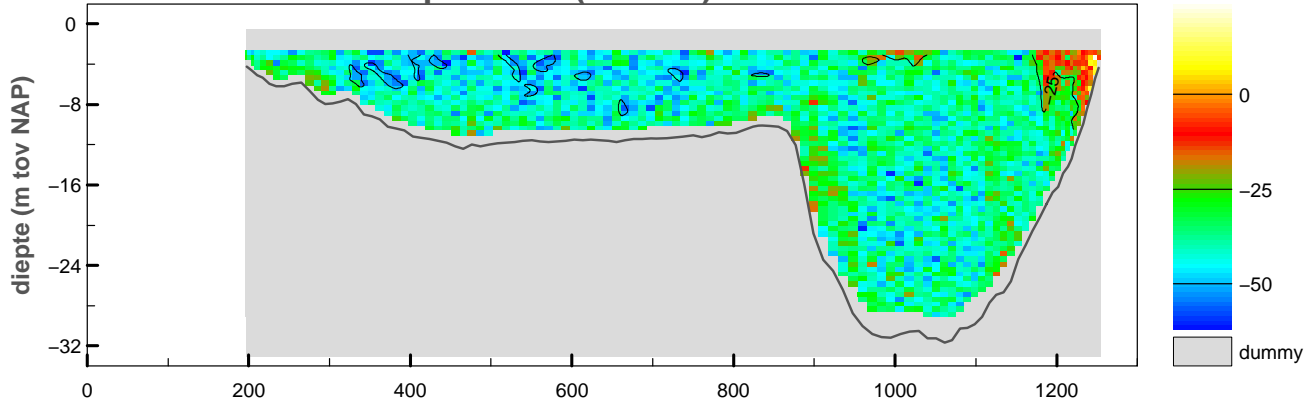

snelheid evenwijdig aan de raai (cm/sec)

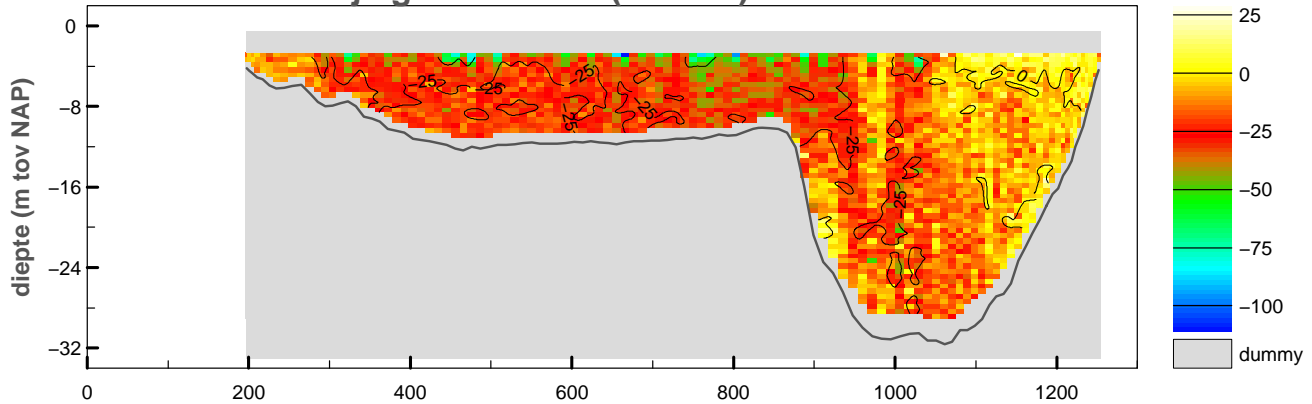

vertikale snelheid (cm/sec)

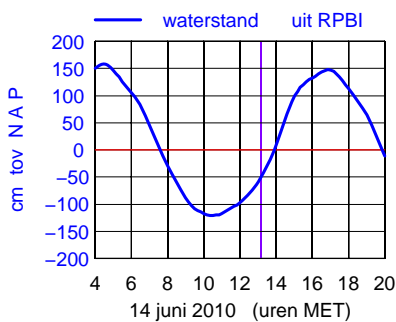
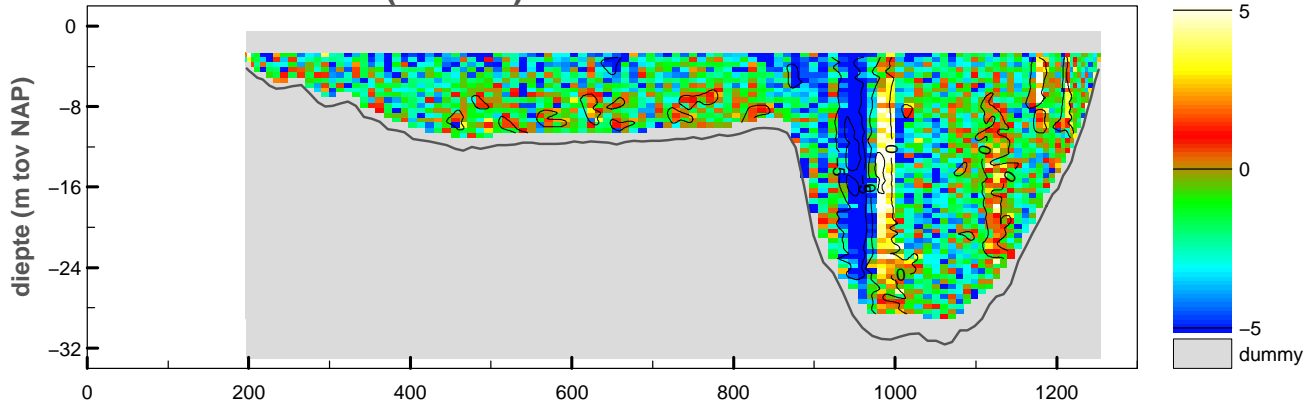

meetgebied

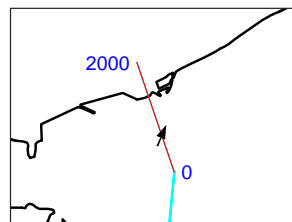

maximum gemiddelde stroom-
snelheid in de vertikaal

afstand uit nulpunt : 666 m

stroomsnelheid : 64 cm/sec

stroomrichting : 22°

doorstroomoppervlak : -15612 m²

raaidebiet : -5844 m³/sec

adcpfile :2143057t.val

Debietraai 1 OS Hammen dd 14 juni 2010

tijd : 1314 – 1320

adcpfile : 2143058t.val

snelheid loodrecht op de raai (cm/sec)

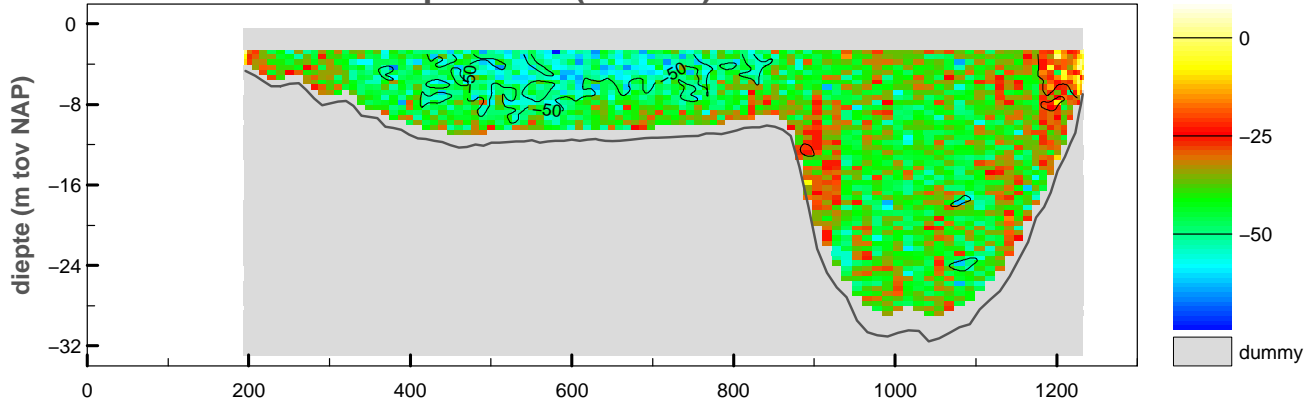

snelheid evenwijdig aan de raai (cm/sec)

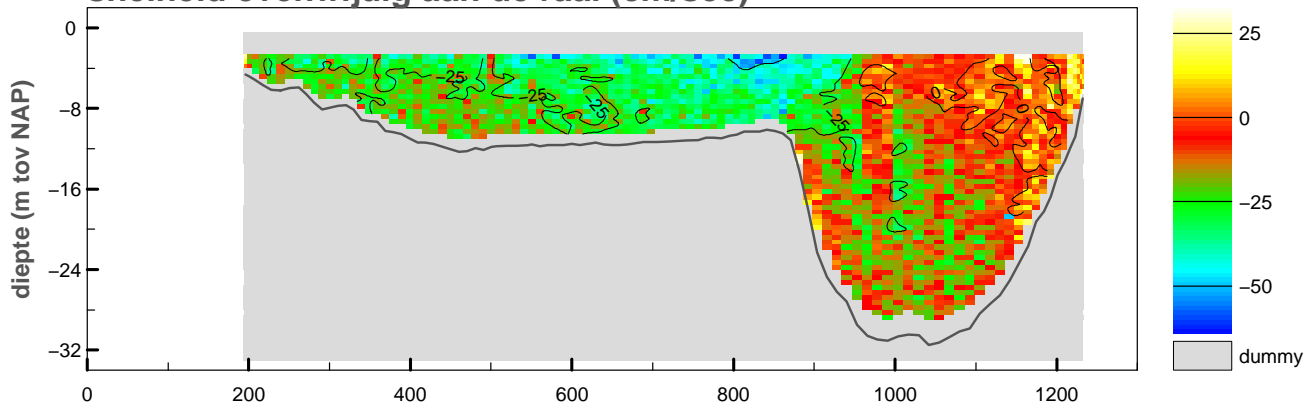

vertikale snelheid (cm/sec)

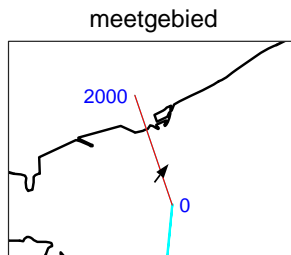
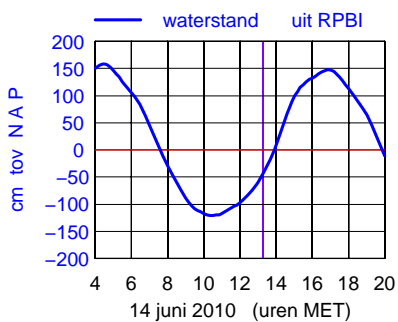
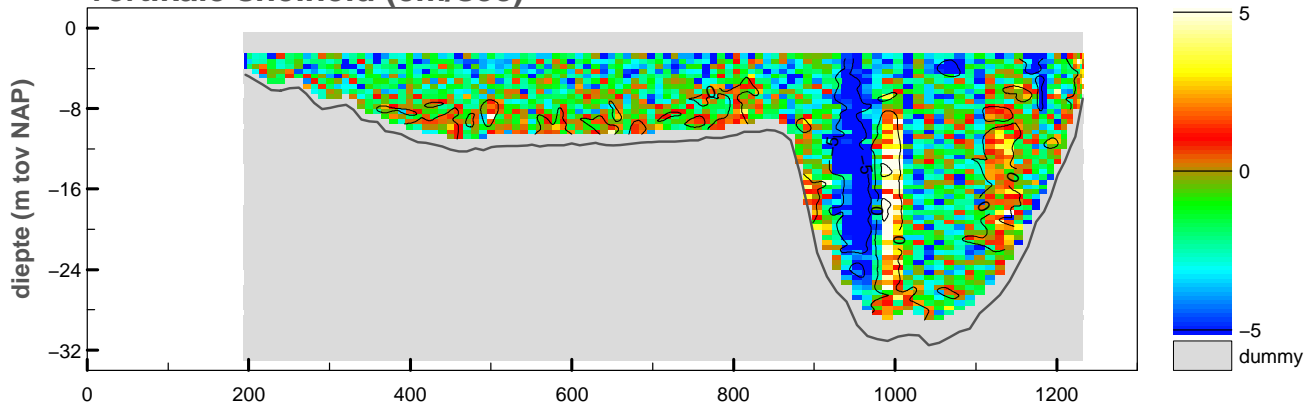

maximum gemiddelde stroom-
snelheid in de verticaleal

afstand uit nulpunt : 580 m

stroomsnelheid : 65 cm/sec

stroomrichting : 38°

doorstroomoppervlak : -15494 m²

raaidebiet : -6175 m³/sec

adcpfile :2143058t.val

snelheid loodrecht op de raai (cm/sec)

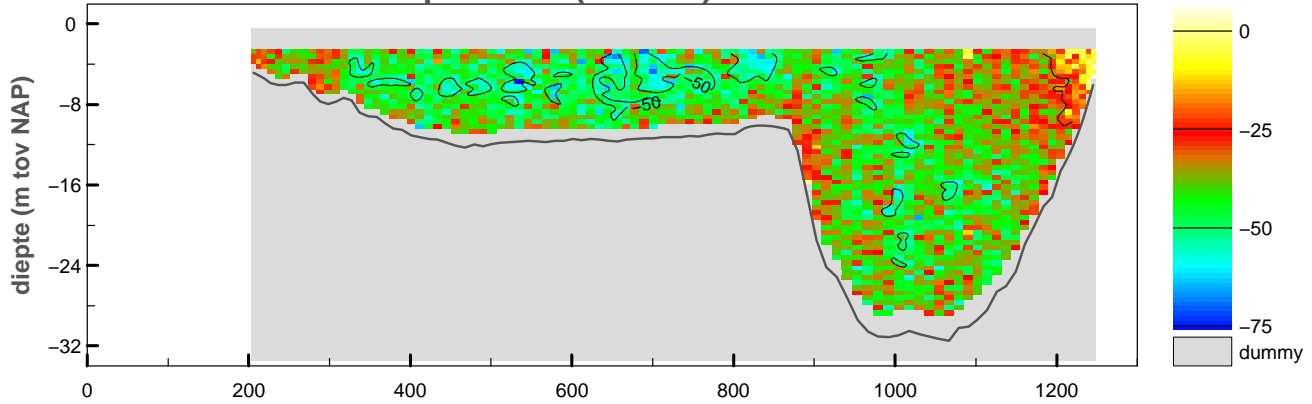

snelheid evenwijdig aan de raai (cm/sec)

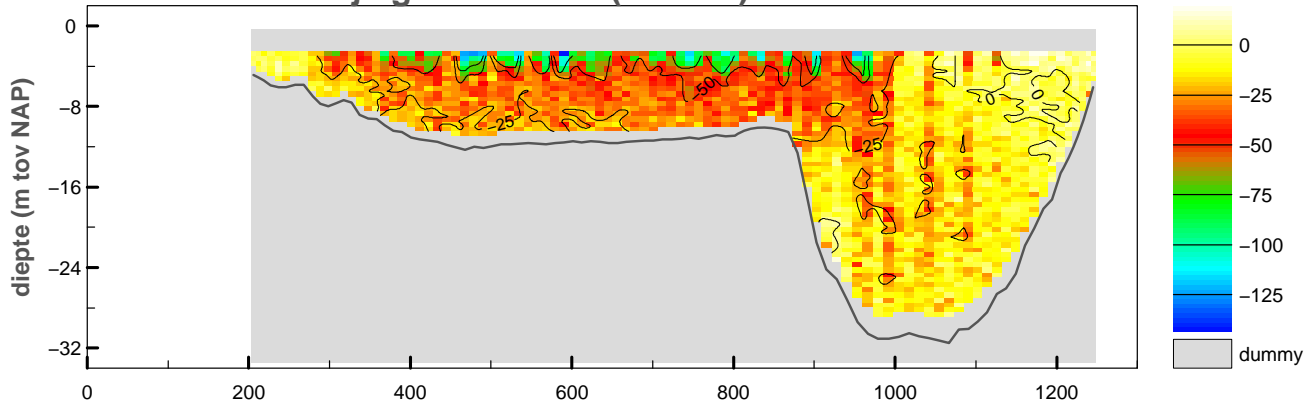

vertikale snelheid (cm/sec)

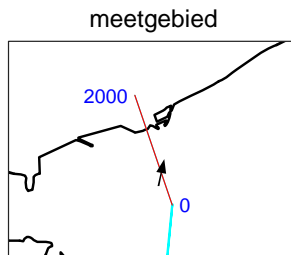
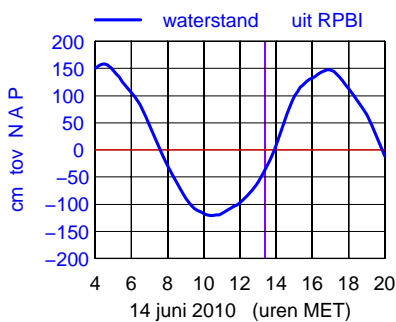
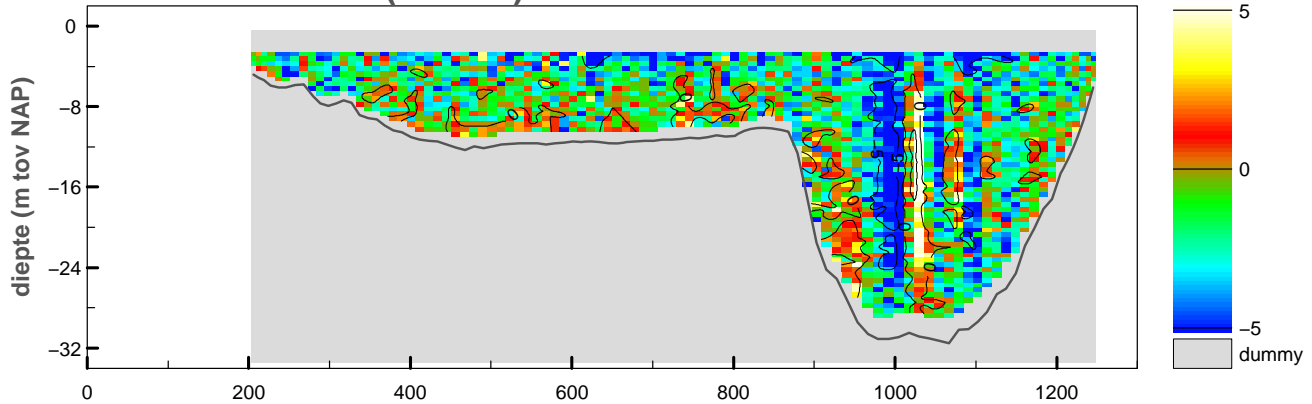

maximum gemiddelde stroom-
 snelheid in de vertikaal

afstand uit nulpunt : 590 m
 stroomsnelheid : 77 cm/sec
 stroomrichting : 13°

doorstroomoppervlak : -15611 m²
 raaidebiet : -6074 m³/sec

snelheid loodrecht op de raai (cm/sec)

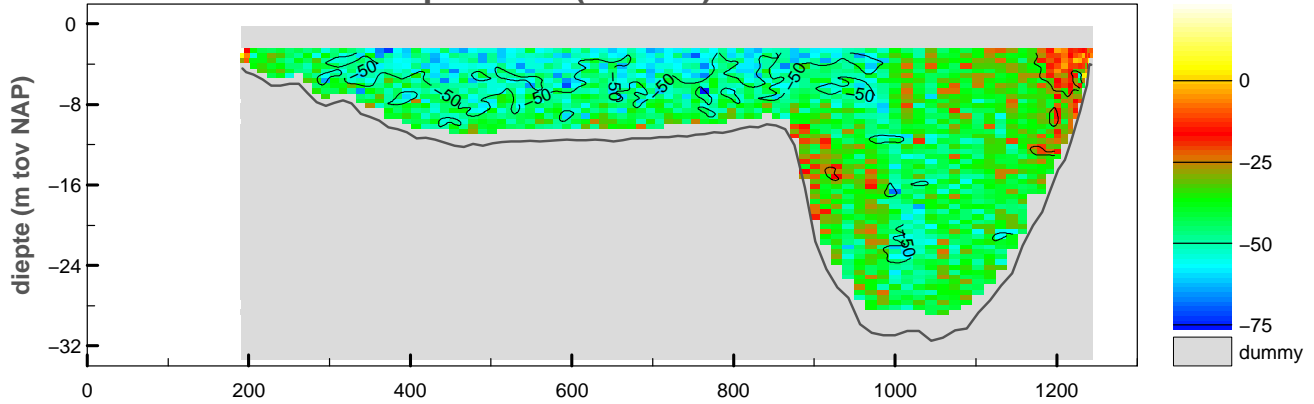

snelheid evenwijdig aan de raai (cm/sec)

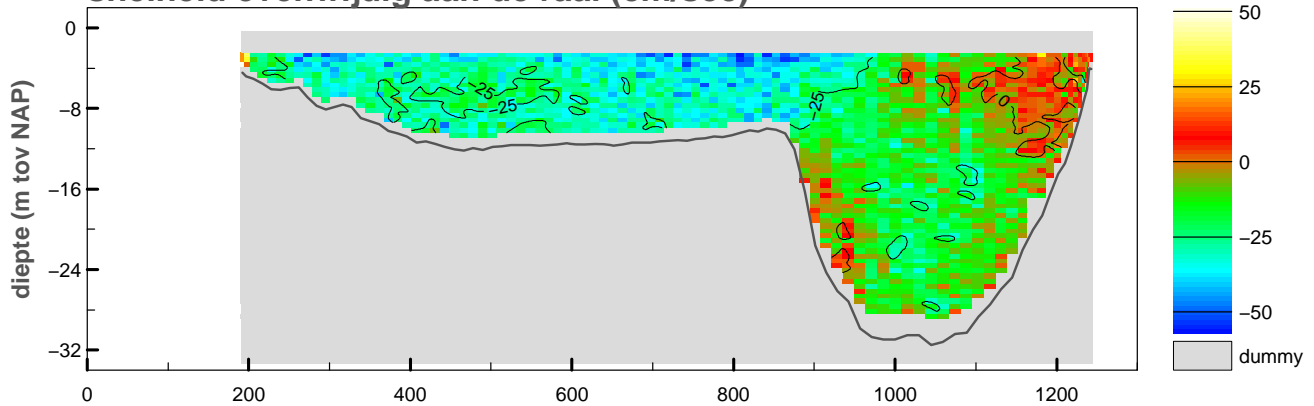

vertikale snelheid (cm/sec)

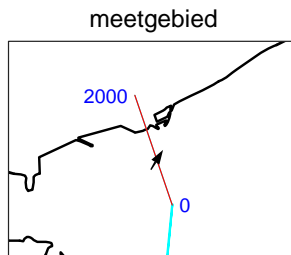
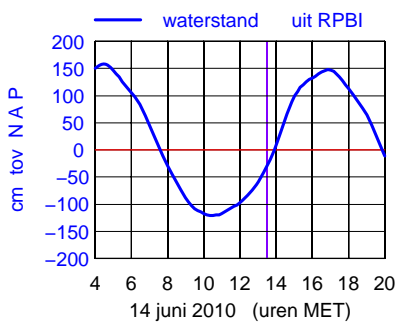
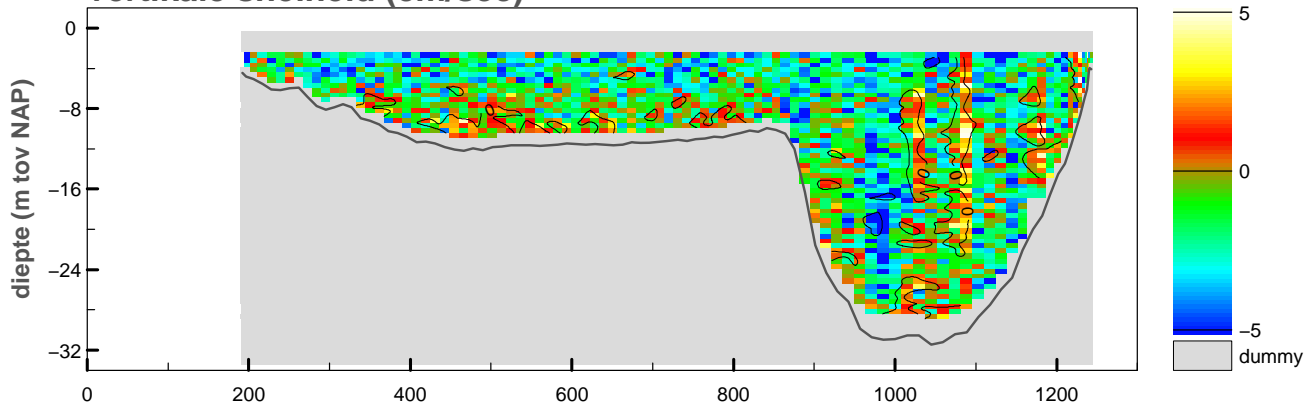

maximum gemiddelde stroom-
snelheid in de vertikaal

afstand uit nulpunt : 820 m

stroomsnelheid : 64 cm/sec

stroomrichting : 32°

doorstroomoppervlak : -15654 m²

raaidebiet : -6540 m³/sec

Debietraai 1 OS Hammen dd 14 juni 2010

tijd : 1336 – 1343

adcpfile : 2143061t.val

snelheid loodrecht op de raai (cm/sec)

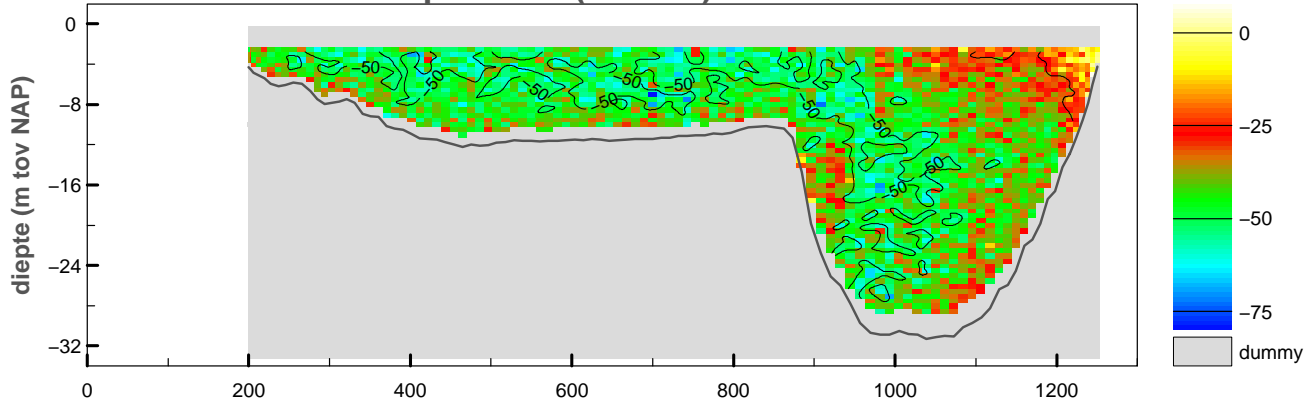

snelheid evenwijdig aan de raai (cm/sec)

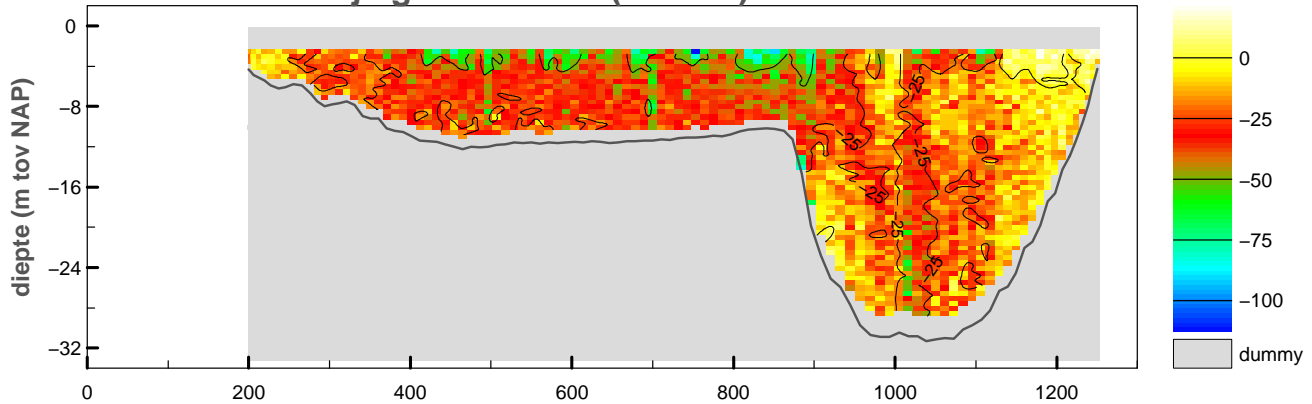

vertikale snelheid (cm/sec)

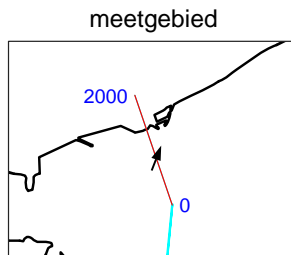
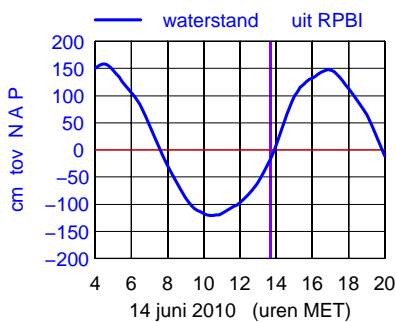
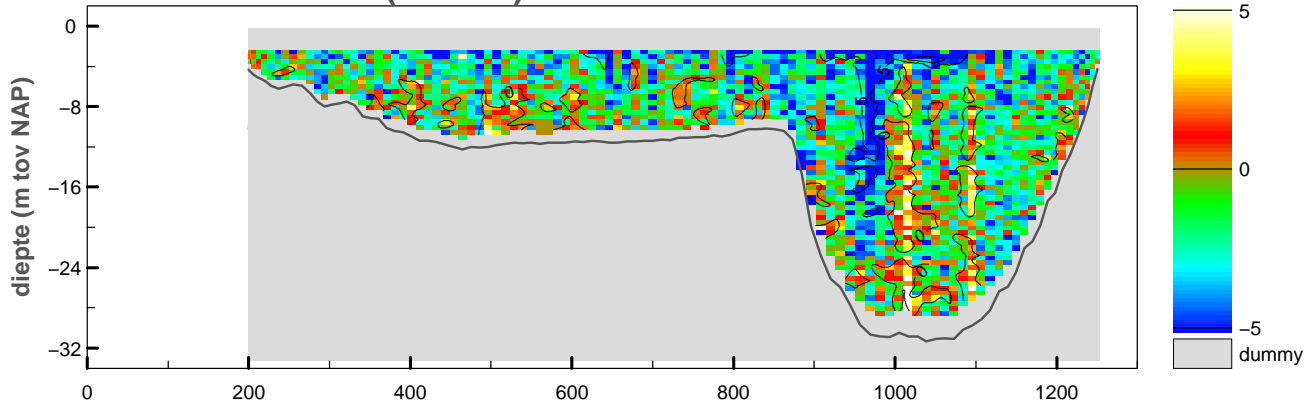

maximum gemiddelde stroom-
snelheid in de vertikaal

afstand uit nulpunt : 851 m

stroomsnelheid : 74 cm/sec

stroomrichting : 20°

doorstroomoppervlak : -15872 m²

raaidebiet : -6686 m³/sec

adcpfile :2143061t.val

Debietraai 1 OS Hammen dd 14 juni 2010

tijd : 1343 – 1349

adcpfile : 2143062t.val

snelheid loodrecht op de raai (cm/sec)

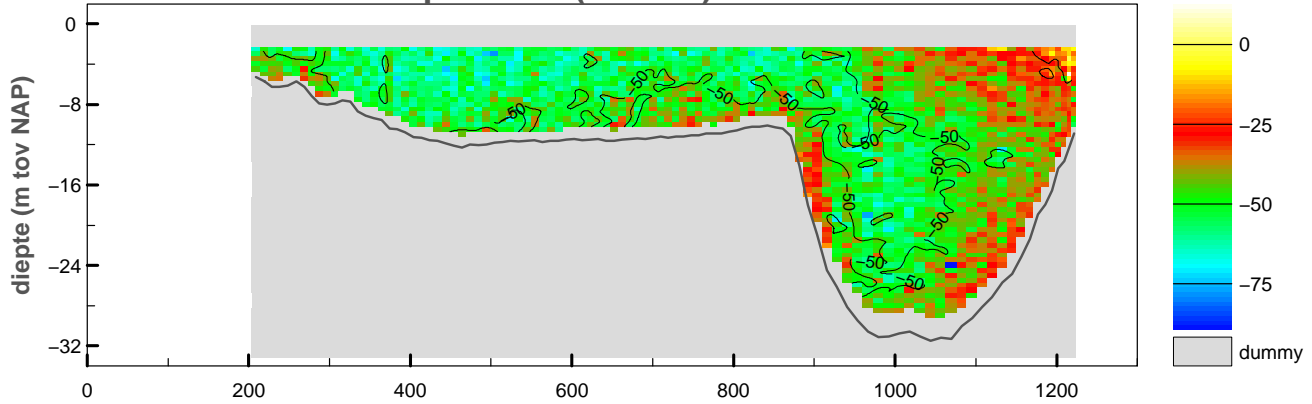

snelheid evenwijdig aan de raai (cm/sec)

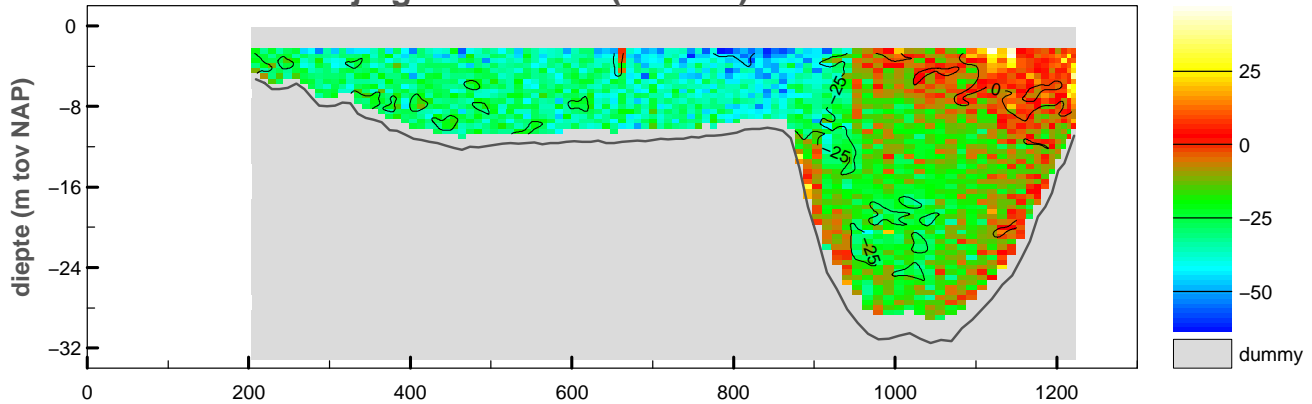

vertikale snelheid (cm/sec)

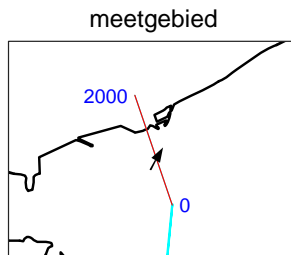
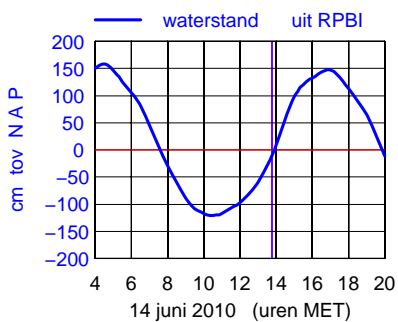
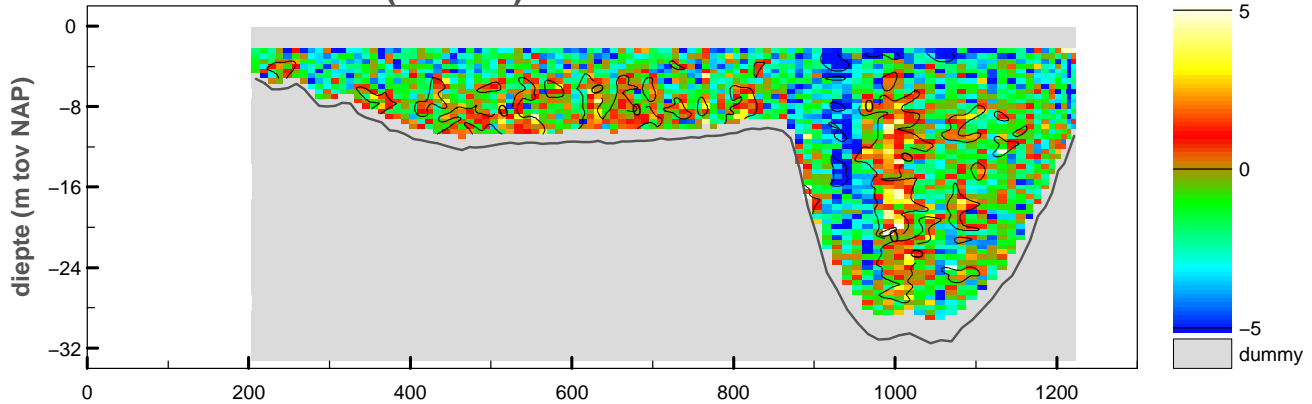

maximum gemiddelde stroom-
snelheid in de vertikaal

afstand uit nulpunt : 842 m

stroomsnelheid : 71 cm/sec

stroomrichting : 29°

doorstroomoppervlak : -15645 m²

raaidebiet : -7239 m³/sec

adcpfile :2143062t.val

Debietraai 1 OS Hammen dd 14 juni 2010

tijd : 1350 – 1356

adcpfile : 2143063t.val

snelheid loodrecht op de raai (cm/sec)

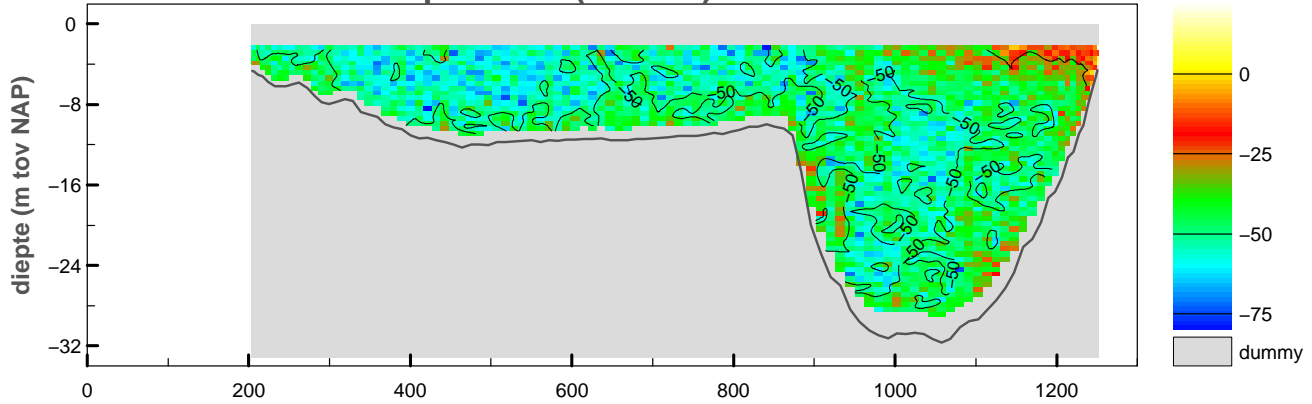

snelheid evenwijdig aan de raai (cm/sec)

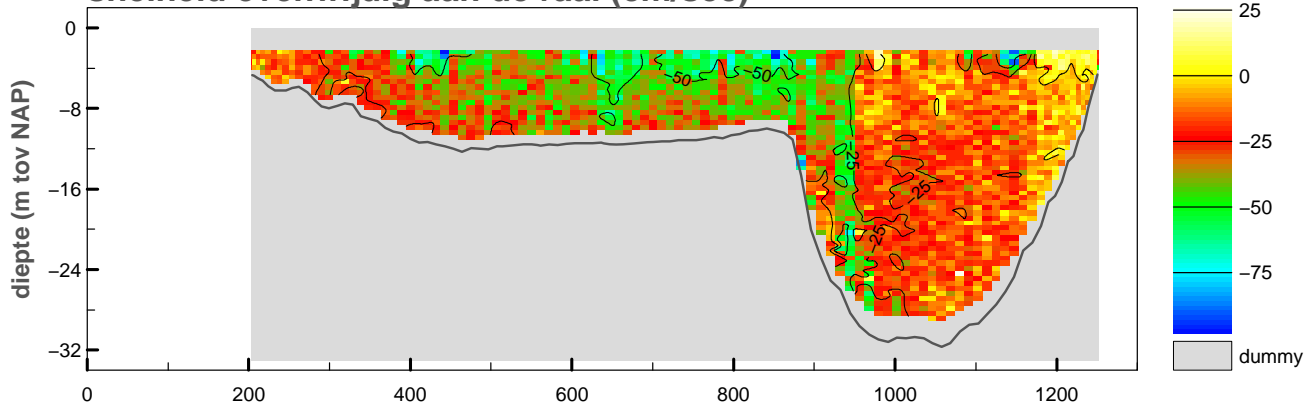

vertikale snelheid (cm/sec)

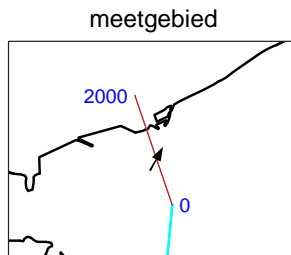
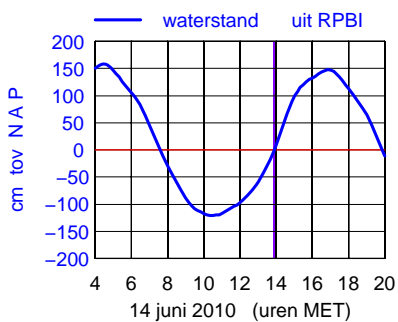
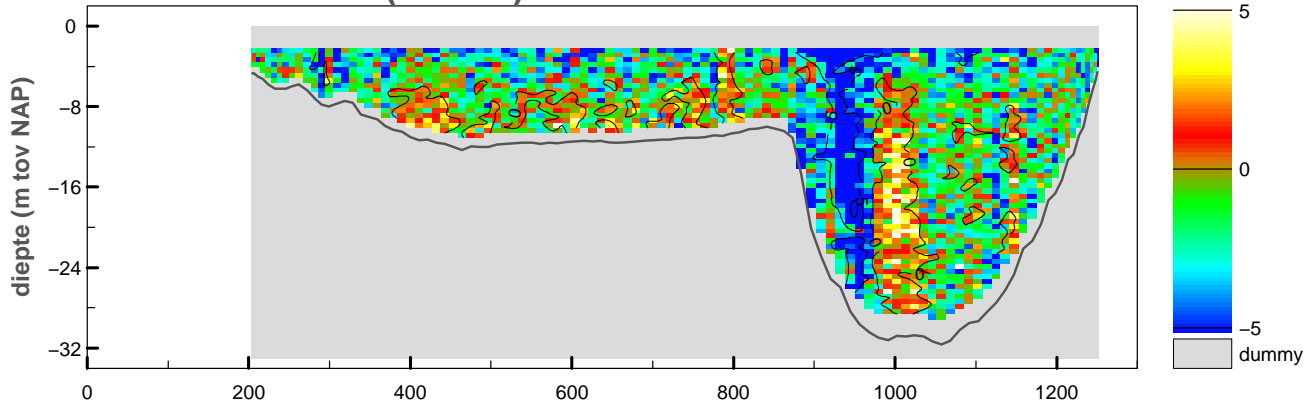

maximum gemiddelde stroom-snelheid in de vertikaal

afstand uit nulpunt : 841 m

stroomsnelheid : 76 cm/sec

stroomrichting : 28°

doorstroomoppervlak : -16065 m²

raaidebiet : -7479 m³/sec

adcpfile :2143063t.val

Debietraai 1 OS Hammen dd 14 juni 2010

tijd : 1357 – 1403

adcpfile : 2143064t.val

snelheid loodrecht op de raai (cm/sec)

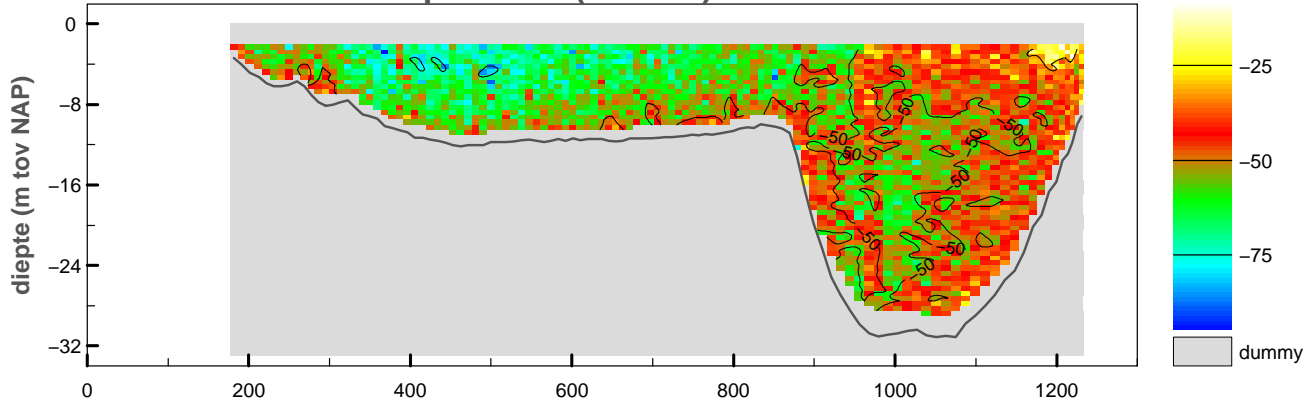

snelheid evenwijdig aan de raai (cm/sec)

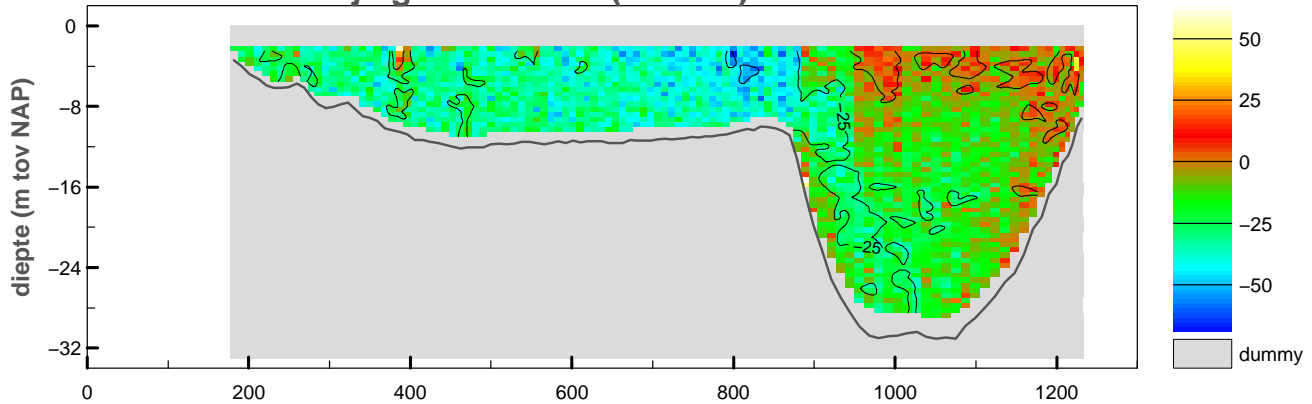

vertikale snelheid (cm/sec)

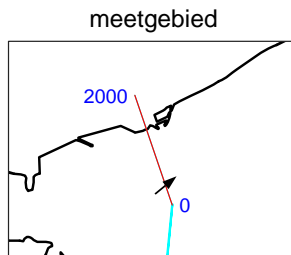
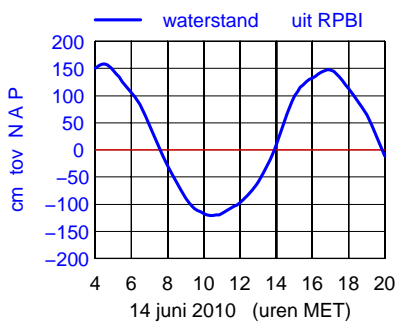
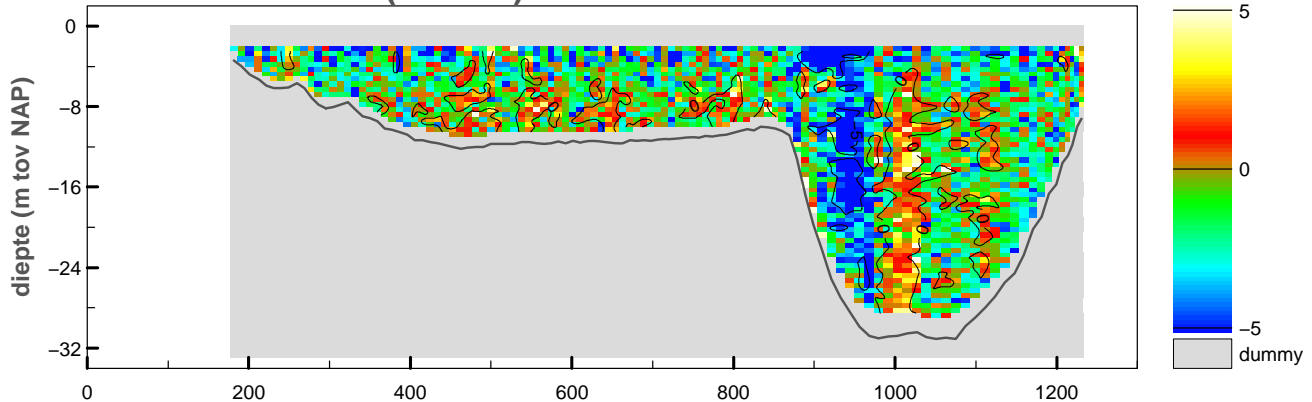

maximum gemiddelde stroom-
snelheid in de vertikaal

afstand uit nulpunt : 359 m

stroomsnelheid : 77 cm/sec

stroomrichting : 49°

doorstroomoppervlak : -16041 m²

raaidebiet : -8227 m³/sec

adcpfile :2143064t.val

Debietraai 1 OS Hammen dd 14 juni 2010

adcpfile : 2143065t.val

tijd : 1404 – 1413

snelheid loodrecht op de raai (cm/sec)

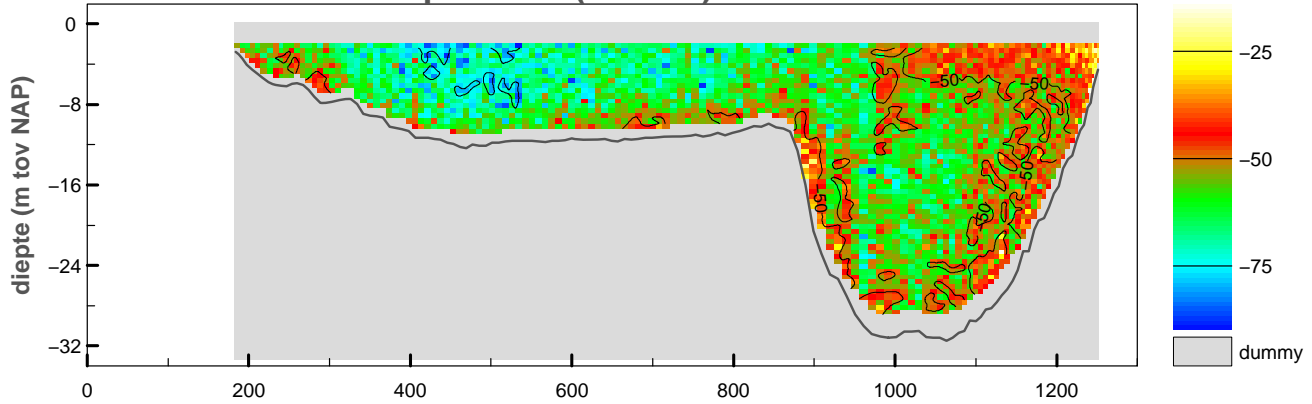

snelheid evenwijdig aan de raai (cm/sec)

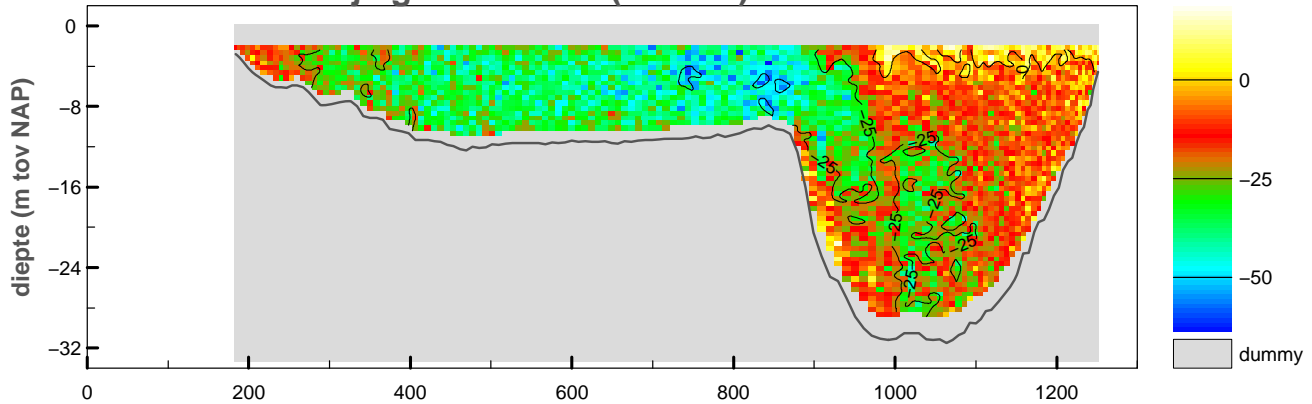

vertikale snelheid (cm/sec)

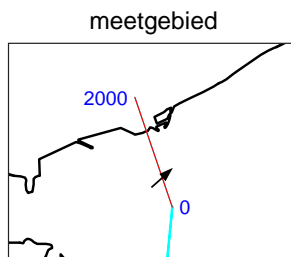
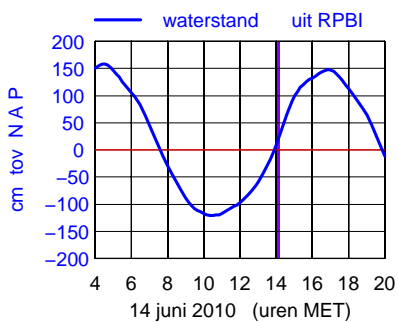
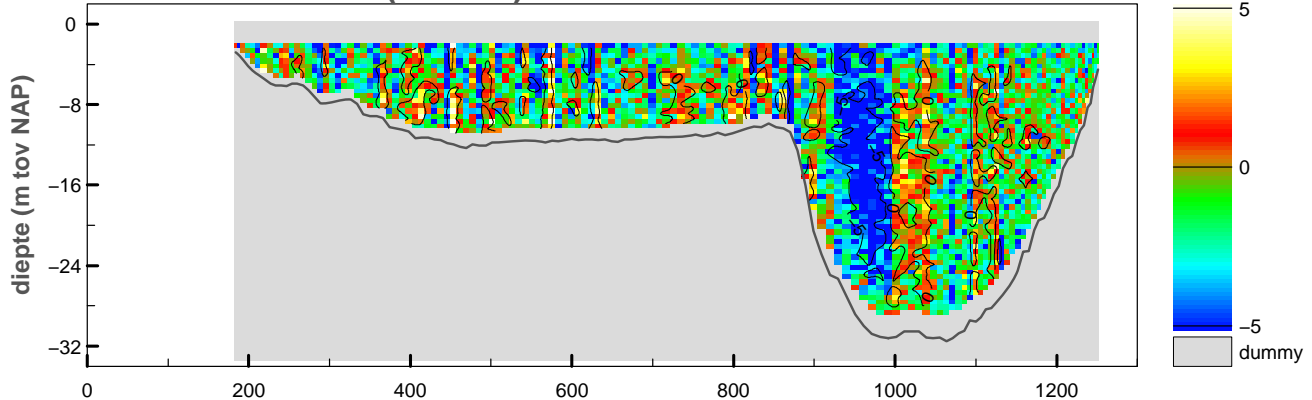

maximum gemiddelde stroom-
snelheid in de vertikaal

afstand uit nulpunt : 534 m

stroomsnelheid : 80 cm/sec

stroomrichting : 48°

doorstroomoppervlak : -16390 m²

raaidebiet : -9177 m³/sec

adcpfile :2143065t.val

Debietraai 1 OS Hammen dd 14 juni 2010

adcpfile : 2143066t.val

tijd : 1413 – 1421

snelheid loodrecht op de raai (cm/sec)

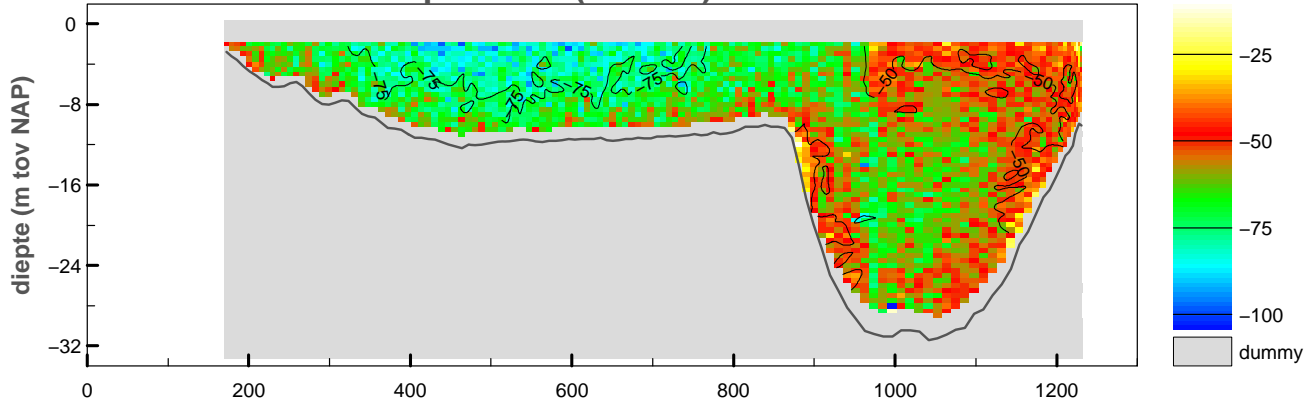

snelheid evenwijdig aan de raai (cm/sec)

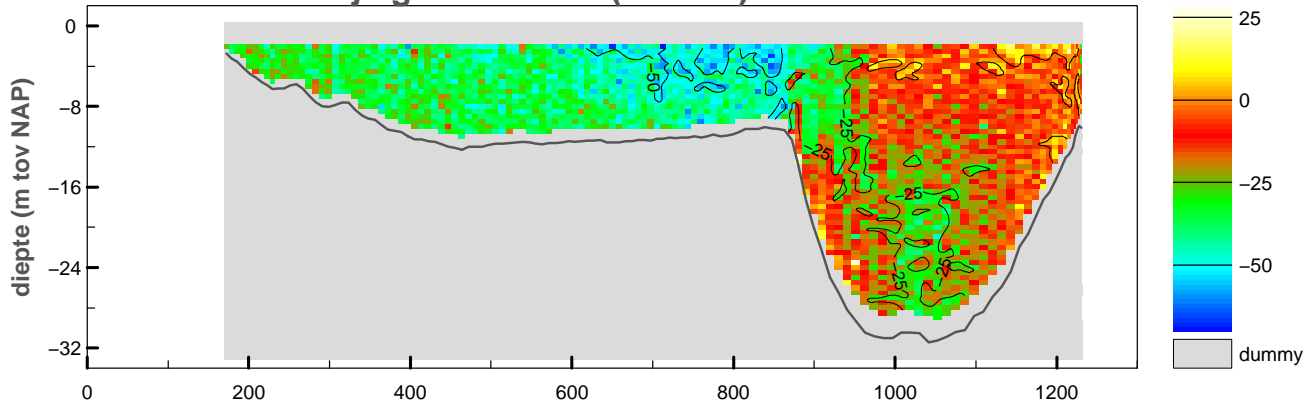

vertikale snelheid (cm/sec)

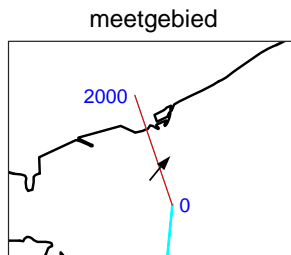
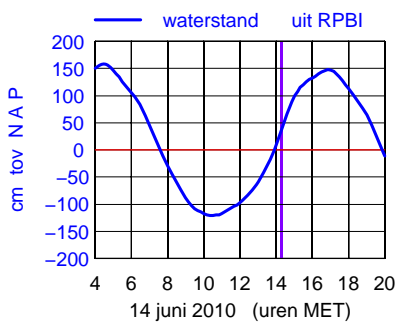
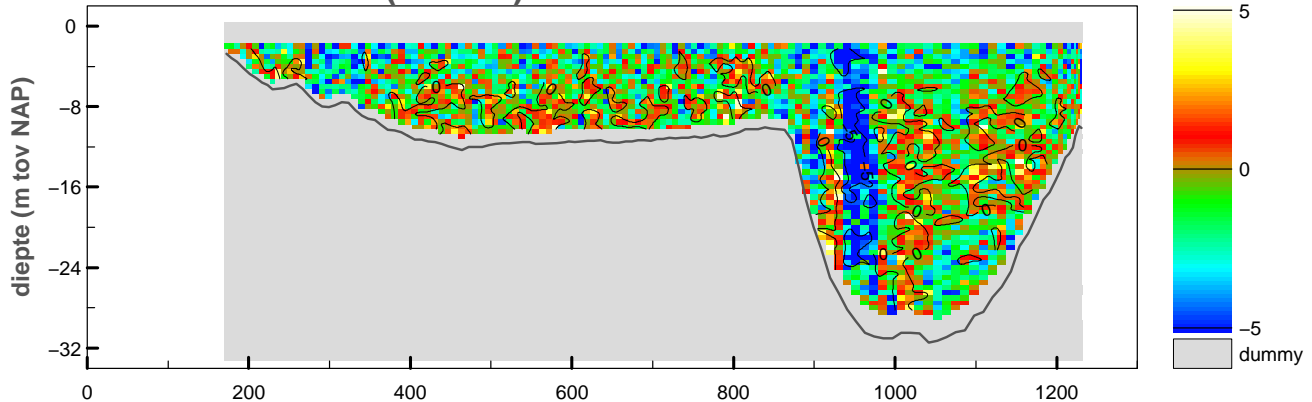

maximum gemiddelde stroom-
snelheid in de vertikaal

afstand uit nulpunt : 666 m

stroomsnelheid : 87 cm/sec

stroomrichting : 40°

doorstroomoppervlak : -16317 m²

raaidebiet : -9863 m³/sec

adcpfile :2143066t.val

Debietraai 1 OS Hammen dd 14 juni 2010

tijd : 1422 – 1429

adcpfile : 2143067t.val

snelheid loodrecht op de raai (cm/sec)

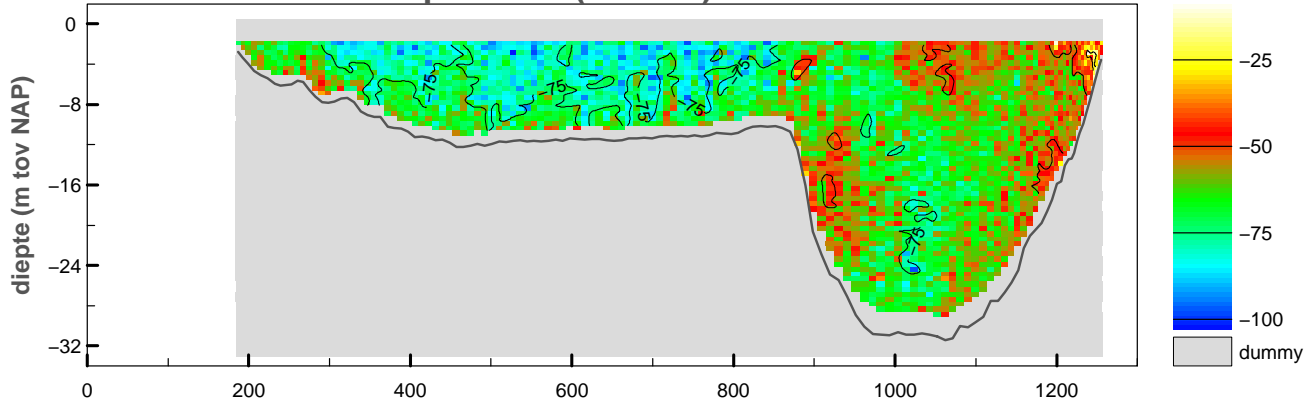

snelheid evenwijdig aan de raai (cm/sec)

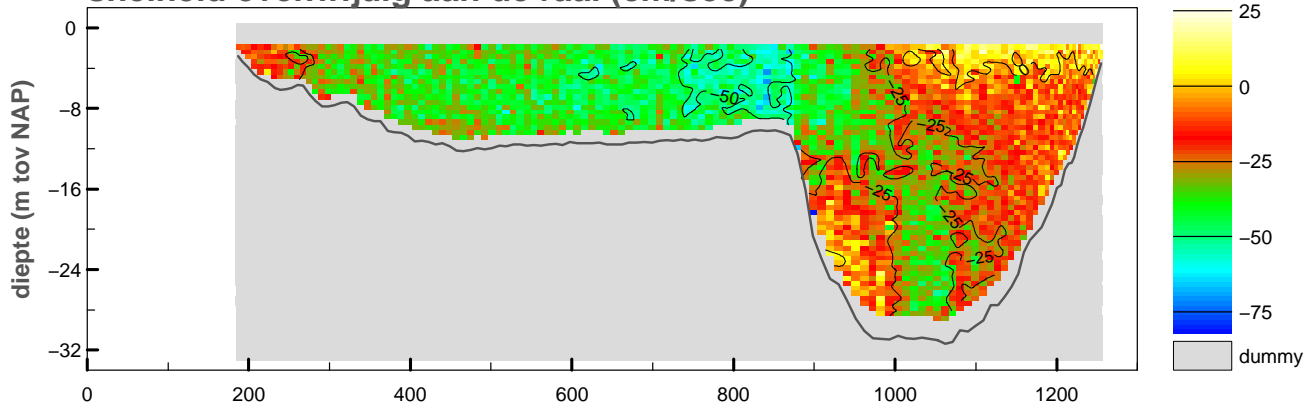

vertikale snelheid (cm/sec)

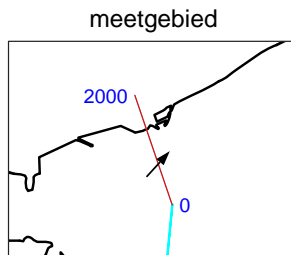
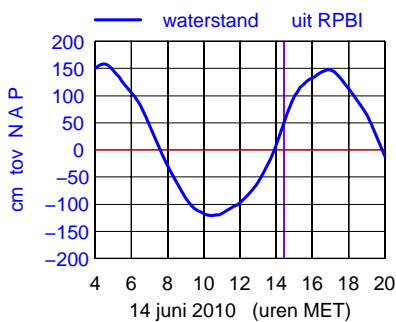
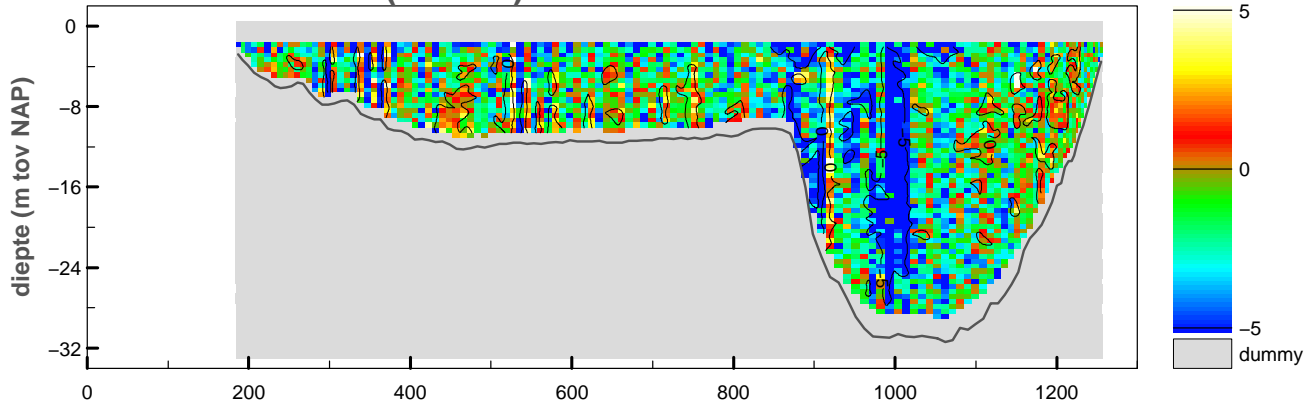

maximum gemiddelde stroom-
snelheid in de vertikaal

afstand uit nulpunt : 743 m

stroomsnelheid : 96 cm/sec

stroomrichting : 42°

doorstroomoppervlak : -16675 m²

raaidebiet : -10826 m³/sec

adcpfile :2143067t.val

Debietraai 1 OS Hammen dd 14 juni 2010

tijd : 1430 – 1437

adcpfile : 2143068t.val

snelheid loodrecht op de raai (cm/sec)

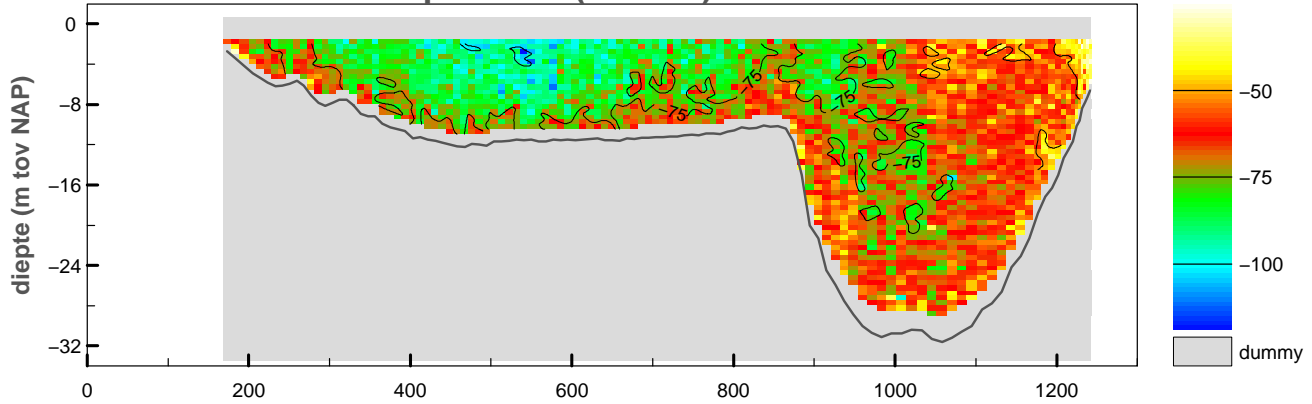

snelheid evenwijdig aan de raai (cm/sec)

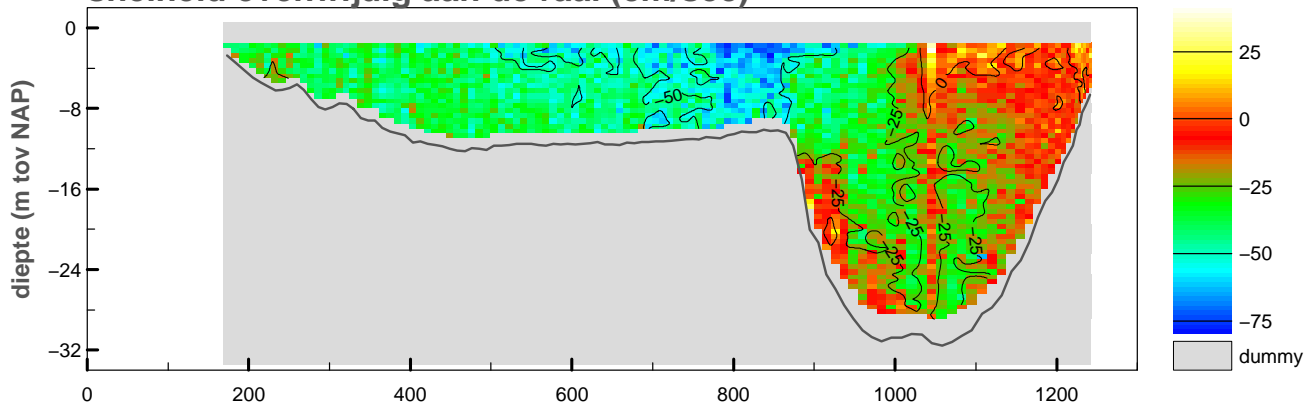

vertikale snelheid (cm/sec)

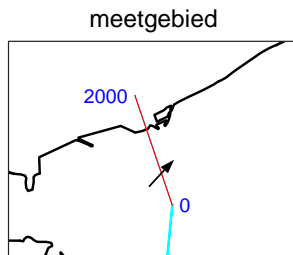
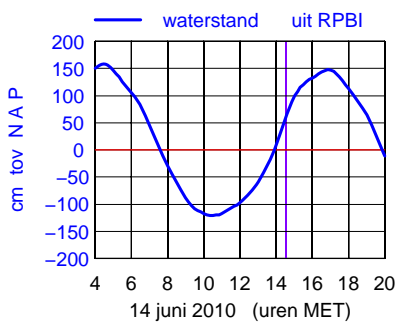
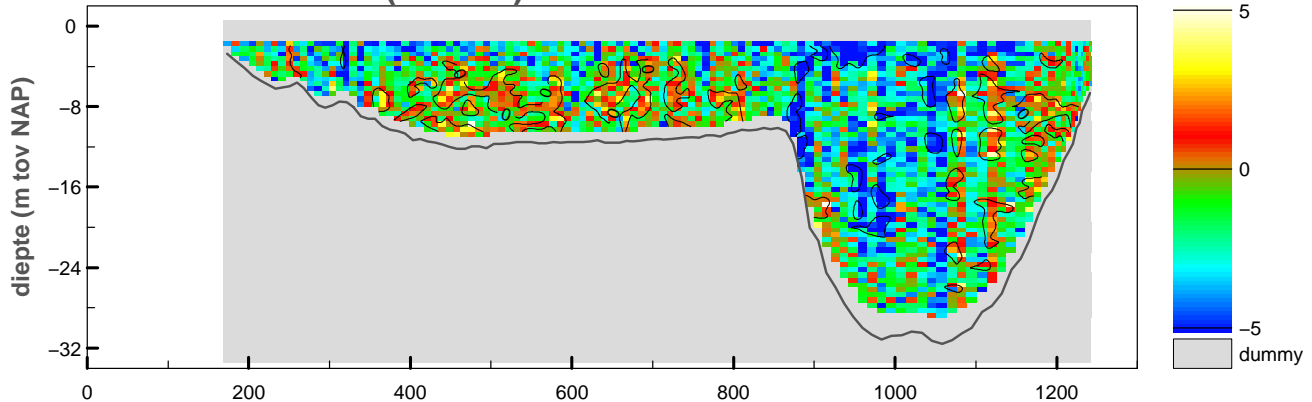

maximum gemiddelde stroom-
snelheid in de verticaleal

afstand uit nulpunt : 577 m

stroomsnelheid : 103 cm/sec

stroomrichting : 42°

doorstroomoppervlak : -16743 m²

raaidebiet : -11512 m³/sec

adcpfile :2143068t.val

snelheid loodrecht op de raai (cm/sec)

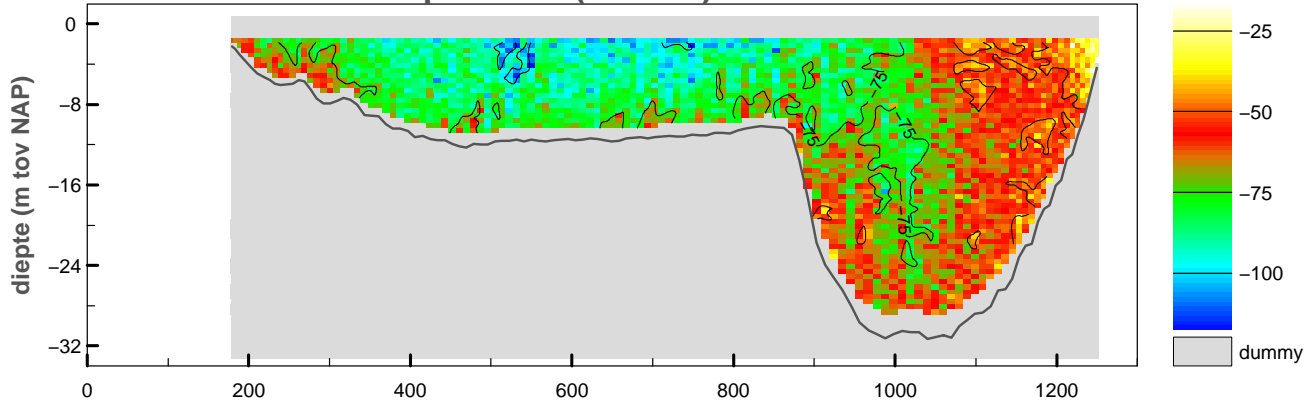

snelheid evenwijdig aan de raai (cm/sec)

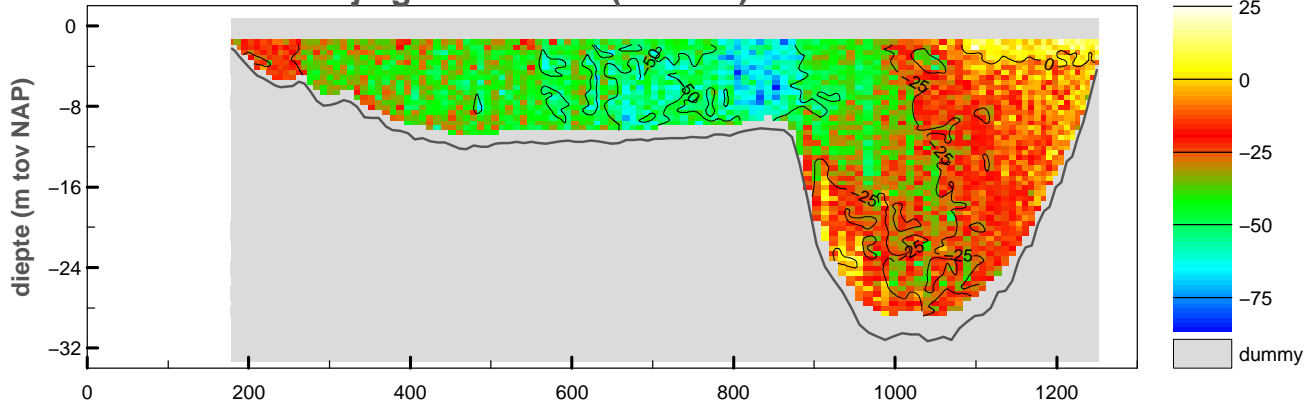

vertikale snelheid (cm/sec)

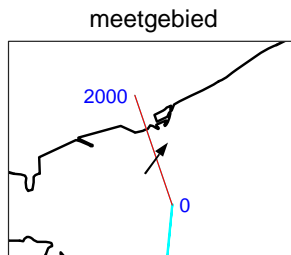
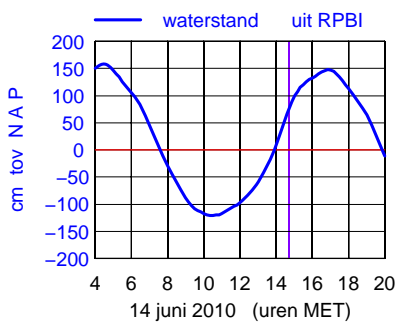
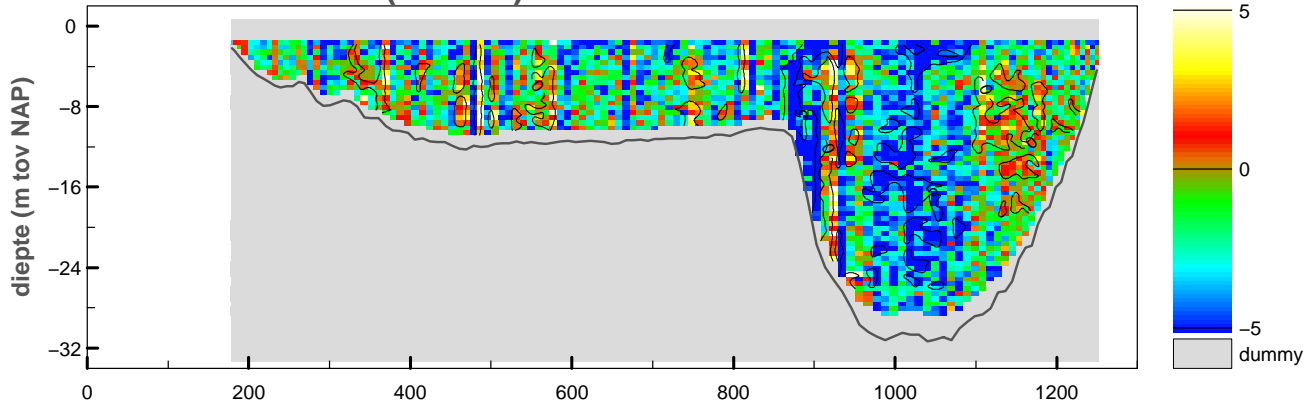

maximum gemiddelde stroom-
 snelheid in de vertikaal

afstand uit nulpunt : 852 m
 stroomsnelheid : 108 cm/sec
 stroomrichting : 36°

doorstroomoppervlak : -16873 m²
 raaidebiet : -11892 m³/sec

snelheid loodrecht op de raai (cm/sec)

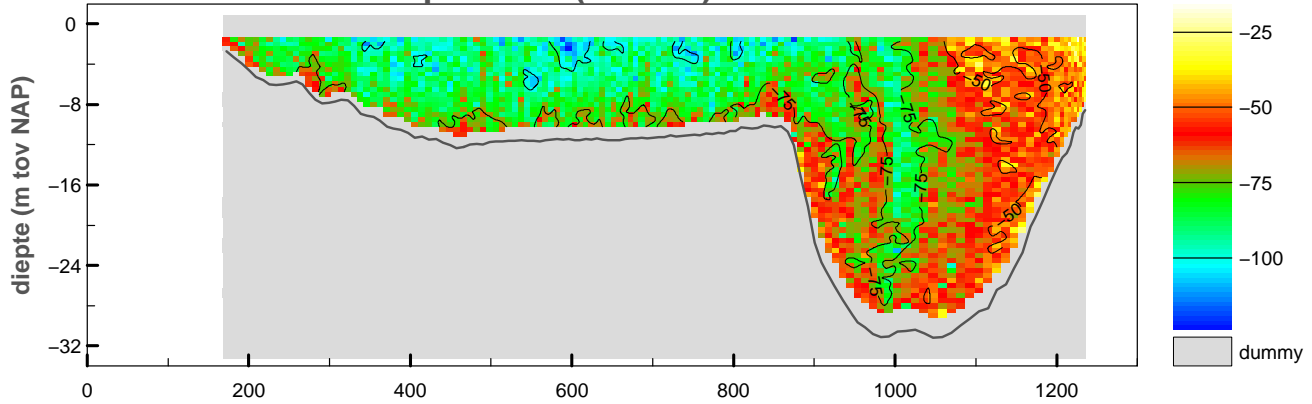

snelheid evenwijdig aan de raai (cm/sec)

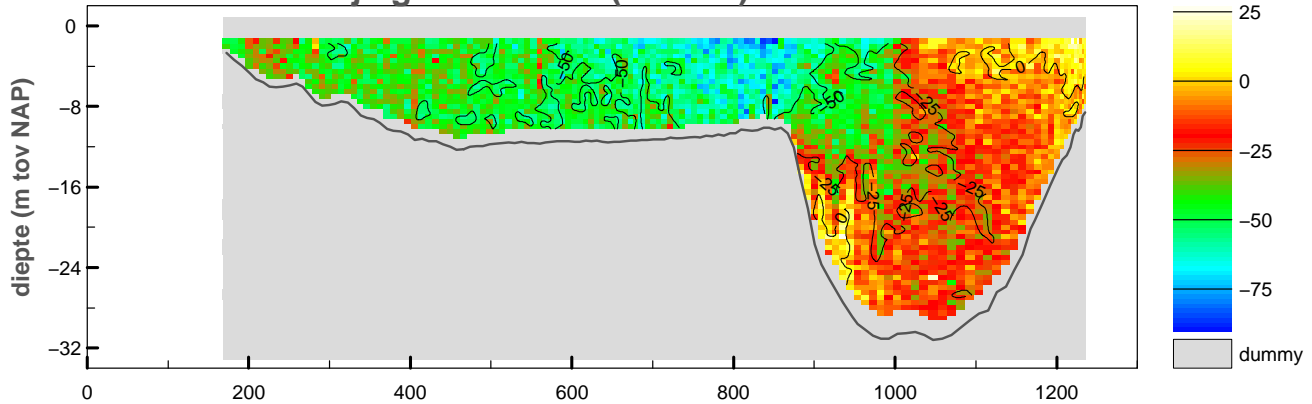

vertikale snelheid (cm/sec)

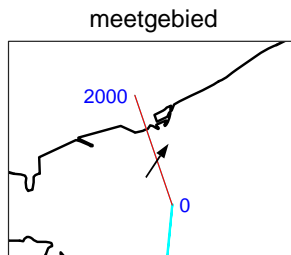
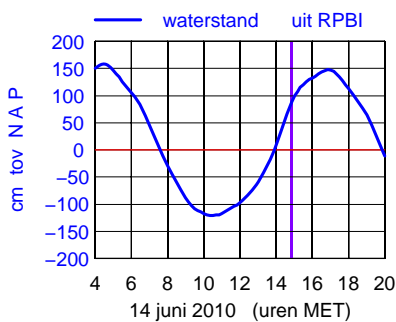
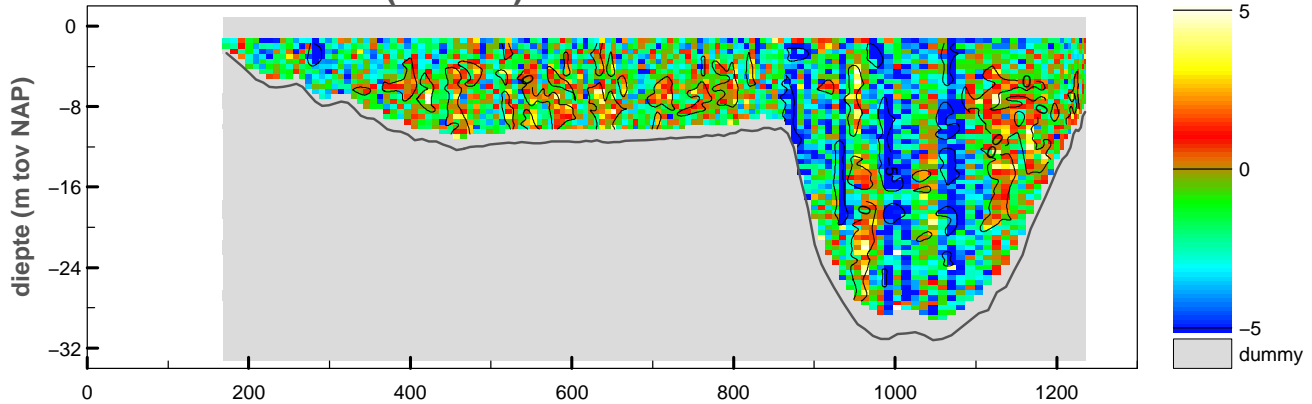

maximum gemiddelde stroom-
 snelheid in de vertikaal

afstand uit nulpunt : 810 m
 stroomsnelheid : 112 cm/sec
 stroomrichting : 34°

doorstroomoppervlak : -16913 m²
 raaidebiet : -12275 m³/sec

Debietraai 1 OS Hammen dd 14 juni 2010

tijd : 1454 – 1502

adcpfile : 2143071t.val

snelheid loodrecht op de raai (cm/sec)

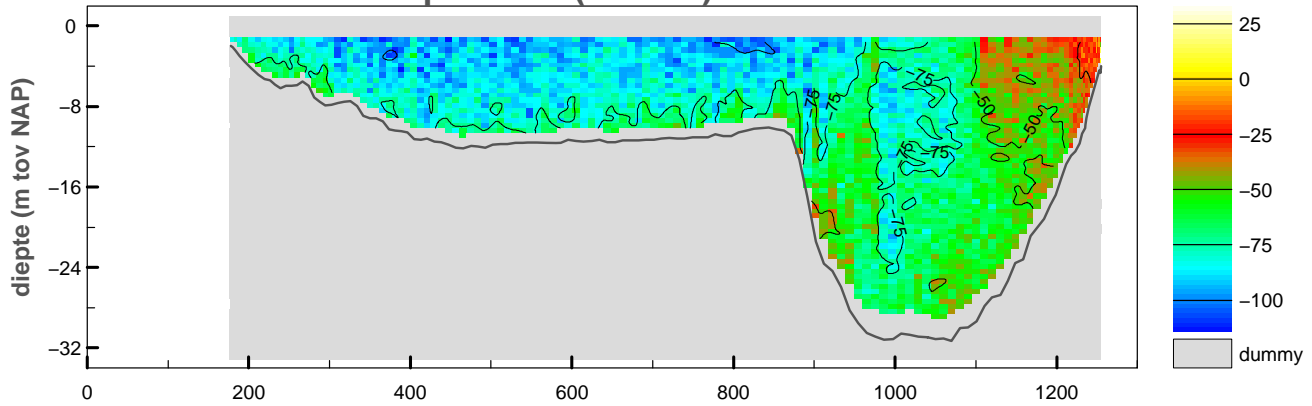

snelheid evenwijdig aan de raai (cm/sec)

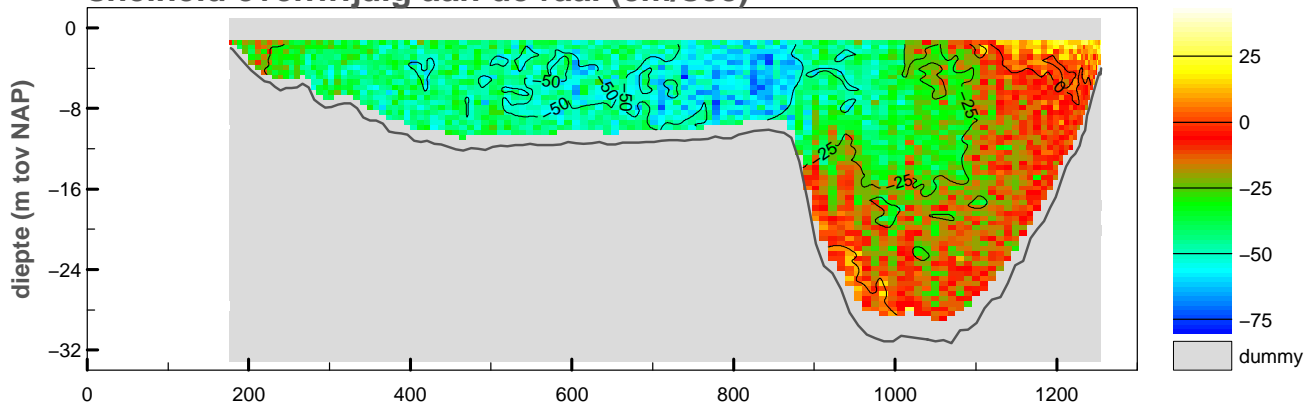

vertikale snelheid (cm/sec)

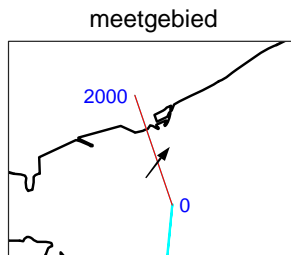
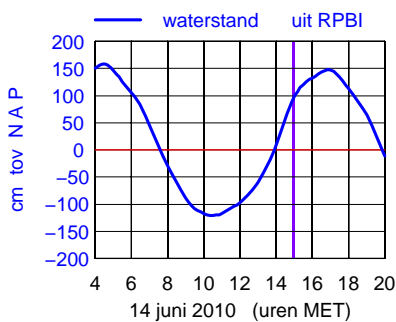
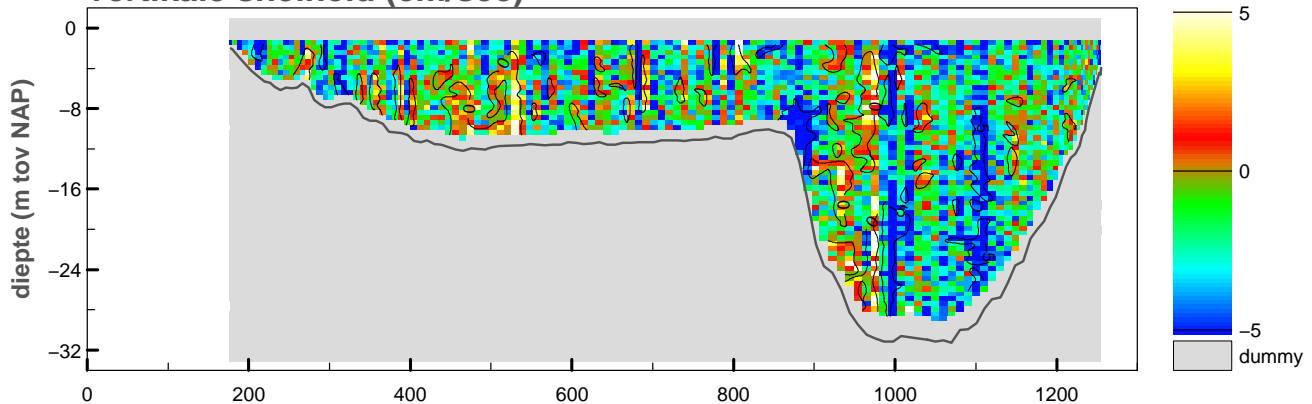

maximum gemiddelde stroom-
snelheid in de verticaleal

afstand uit nulpunt : 778 m

stroomsnelheid : 109 cm/sec

stroomrichting : 37°

doorstroomoppervlak : -17153 m^2

raaidebiet : $-12077 \text{ m}^3/\text{sec}$

adcpfile : 2143071t.val

Debietraai 1 OS Hammen dd 14 juni 2010

tijd : 1511 – 1518

adcpfile : 2143072t.val

snelheid loodrecht op de raai (cm/sec)

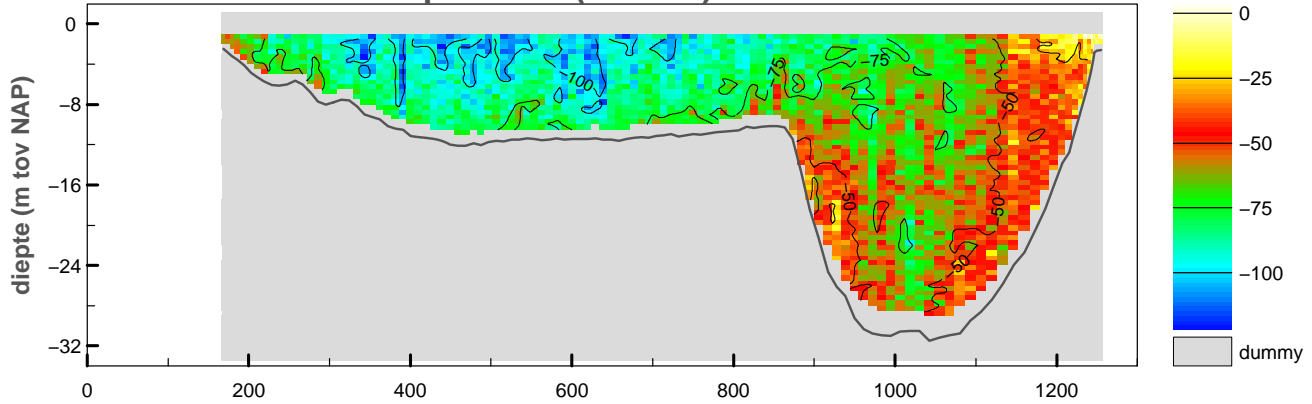

snelheid evenwijdig aan de raai (cm/sec)

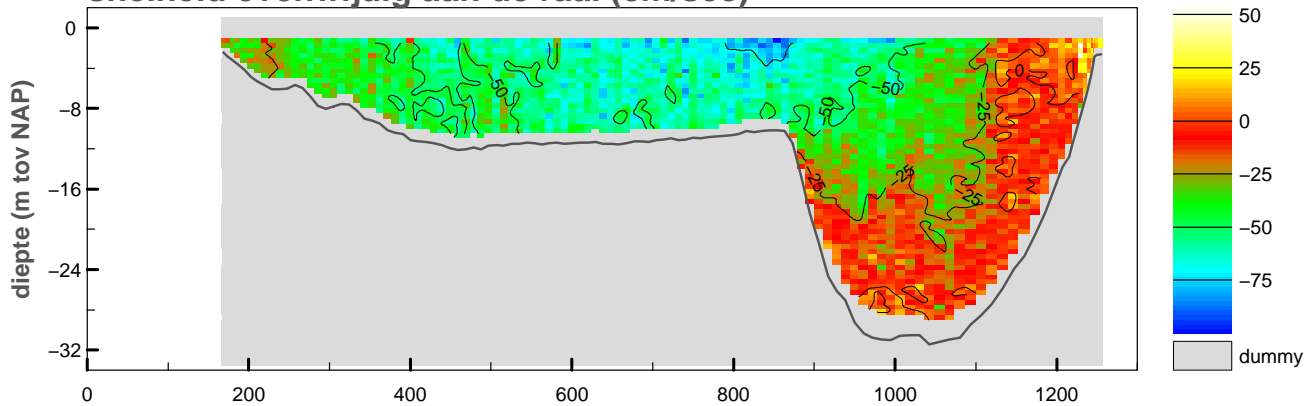

vertikale snelheid (cm/sec)

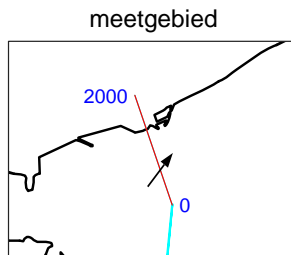
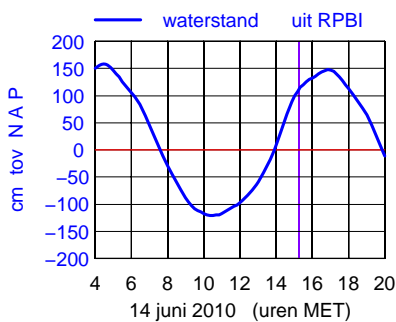
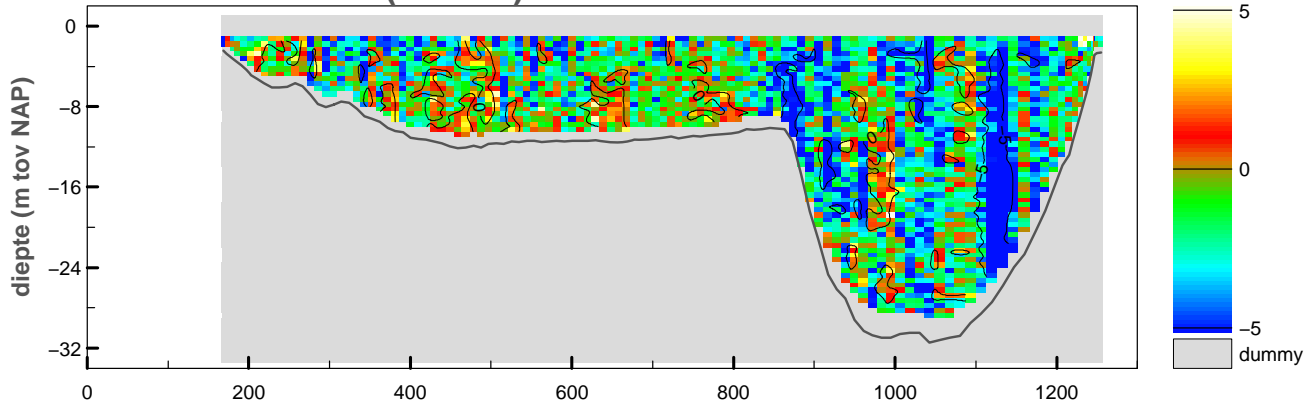

maximum gemiddelde stroom-
snelheid in de vertikaal

afstand uit nulpunt : 639 m

stroomsnelheid : 116 cm/sec

stroomrichting : 37°

doorstroomoppervlak : -17266 m²

raaidebiet : -11777 m³/sec

adcpfile :2143072t.val

Debietraai 1 OS Hammen dd 14 juni 2010

tijd : 1519 – 1525

adcpfile : 2143073t.val

snelheid loodrecht op de raai (cm/sec)

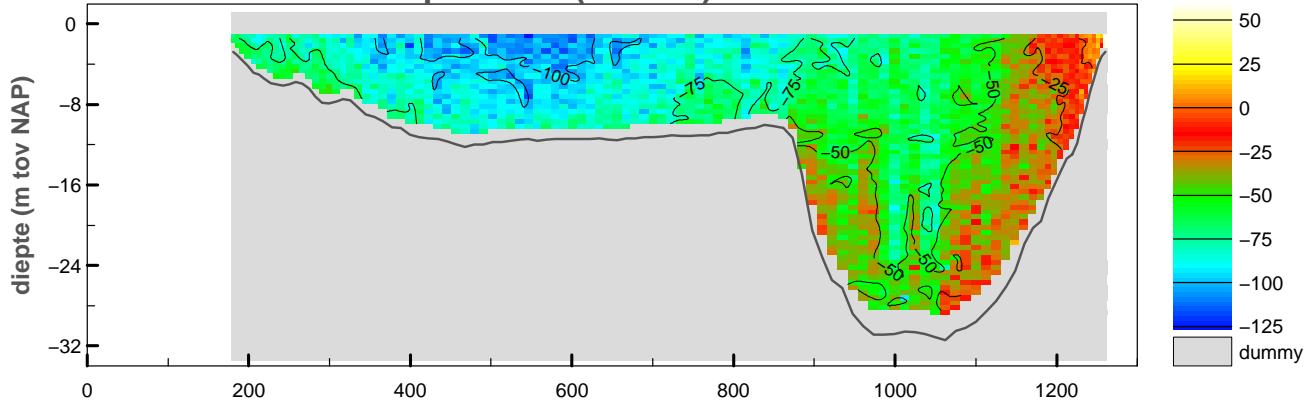

snelheid evenwijdig aan de raai (cm/sec)

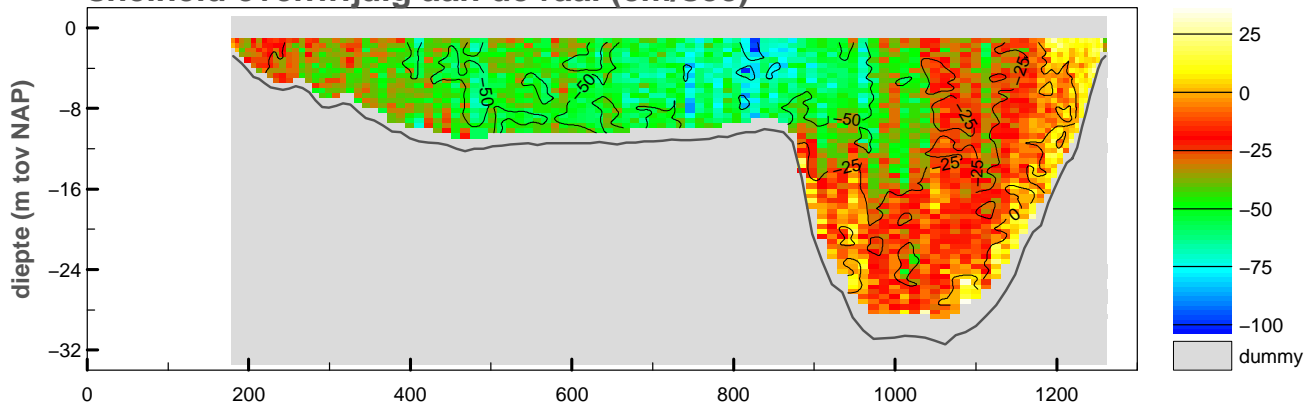

vertikale snelheid (cm/sec)

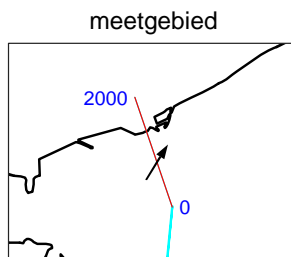
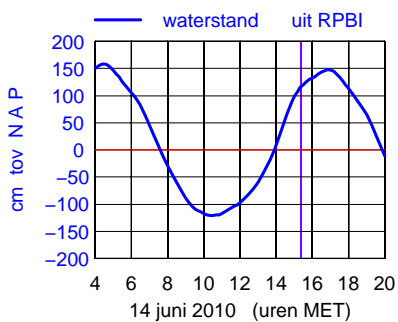
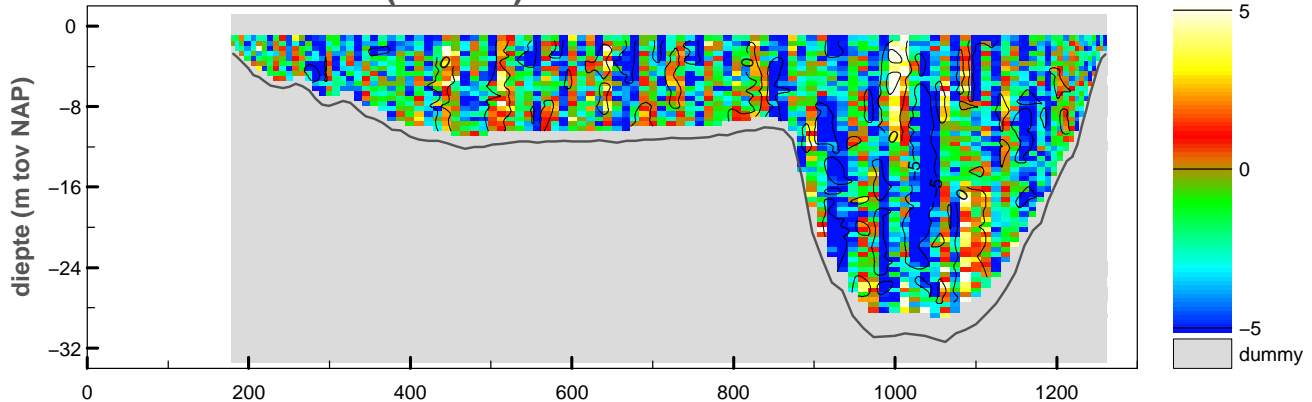

maximum gemiddelde stroom-
snelheid in de vertikaal

afstand uit nulpunt : 816 m

stroomsnelheid : 115 cm/sec

stroomrichting : 32°

doorstroomoppervlak : -17380 m²

raaidebiet : -11026 m³/sec

adcpfile :2143073t.val

Debietraai 1 OS Hammen dd 14 juni 2010

tijd : 1537 – 1543

adcpfile : 2143074t.val

snelheid loodrecht op de raai (cm/sec)

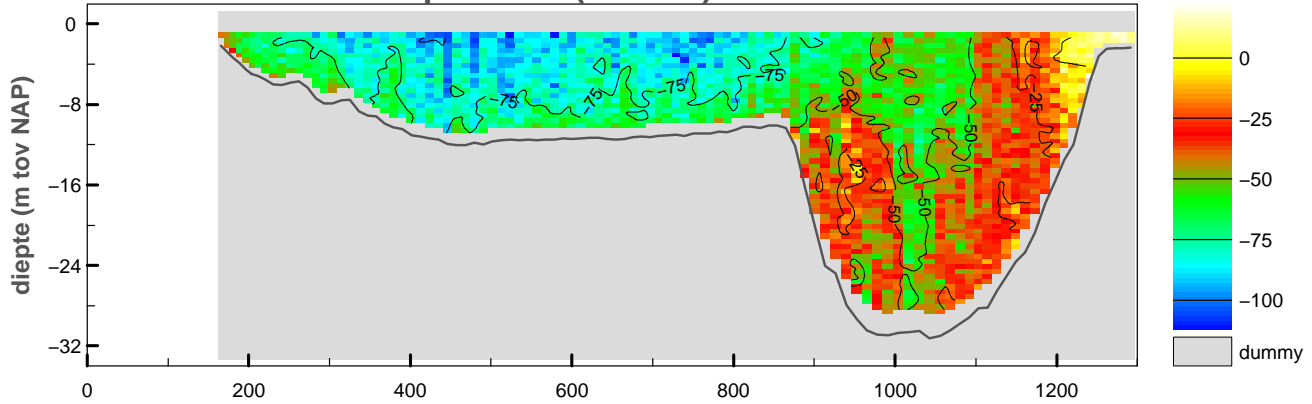

snelheid evenwijdig aan de raai (cm/sec)

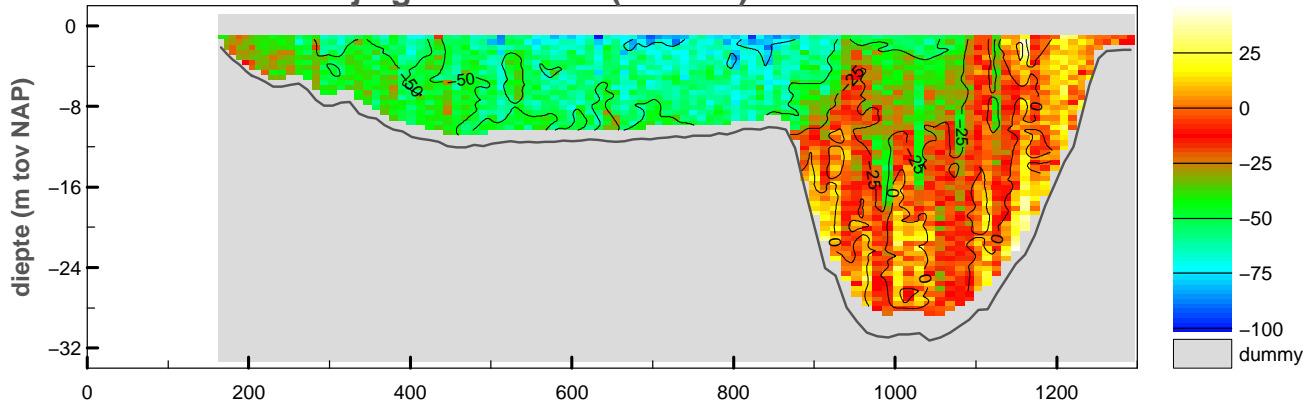

vertikale snelheid (cm/sec)

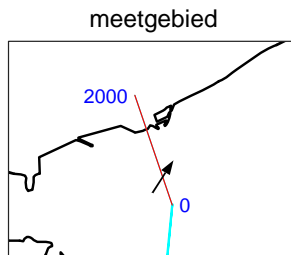
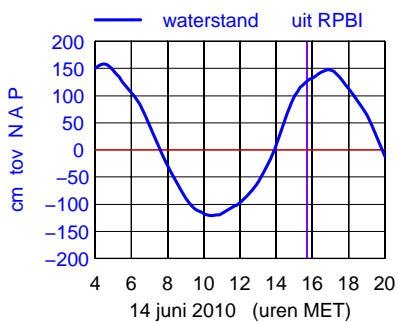
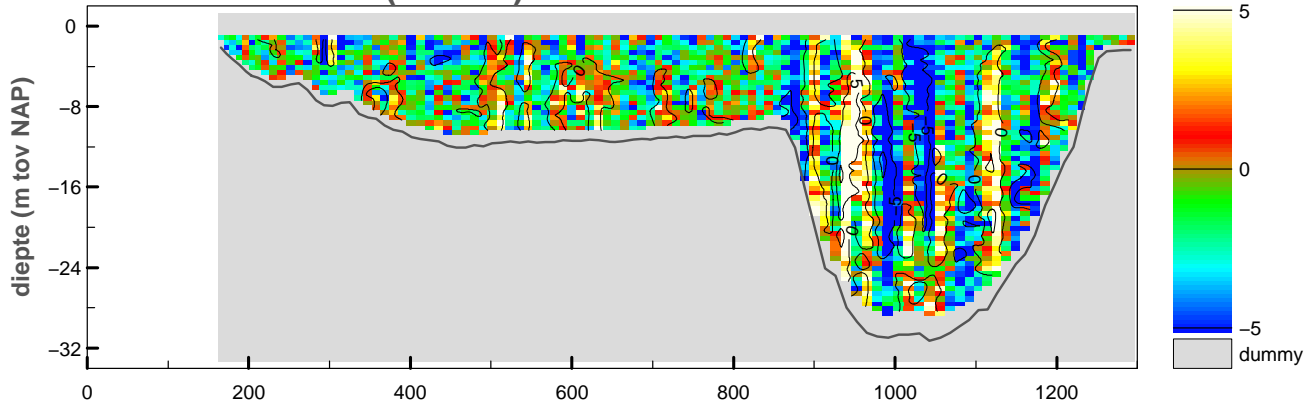

maximum gemiddelde stroom-
snelheid in de vertikaal

afstand uit nulpunt : 513 m

stroomsnelheid : 107 cm/sec

stroomrichting : 33°

doorstroomoppervlak : -17525 m²

raaidebiet : -9762 m³/sec

adcpfile :2143074t.val

Debietraai 1 OS Hammen dd 14 juni 2010

tijd : 1546 – 1552

adcpfile : 2143075t.val

snelheid loodrecht op de raai (cm/sec)

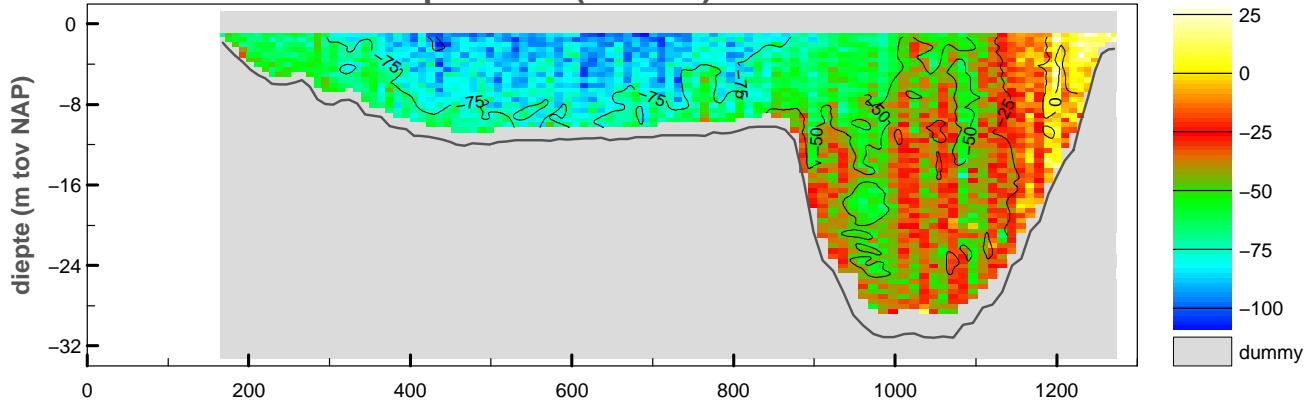

snelheid evenwijdig aan de raai (cm/sec)

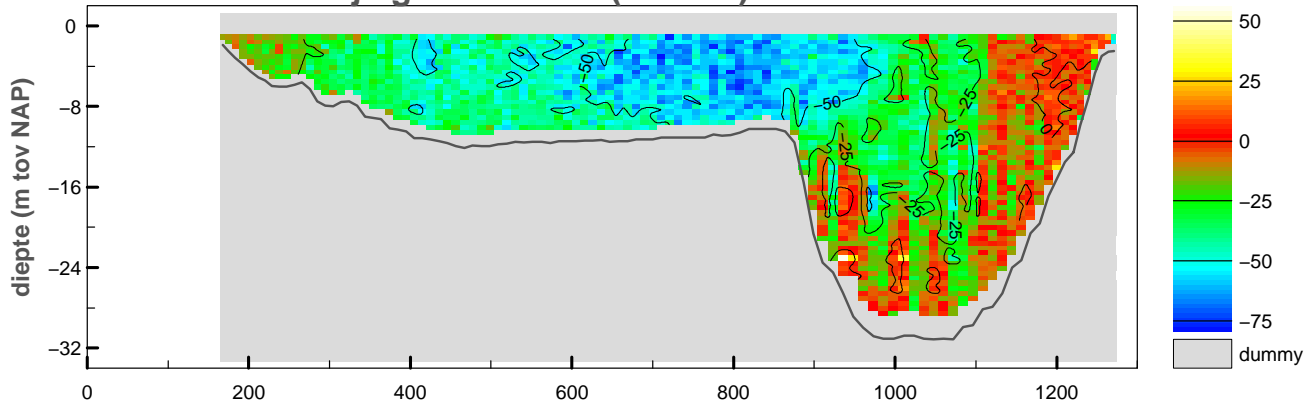

vertikale snelheid (cm/sec)

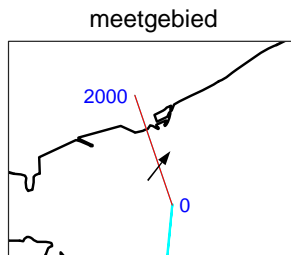
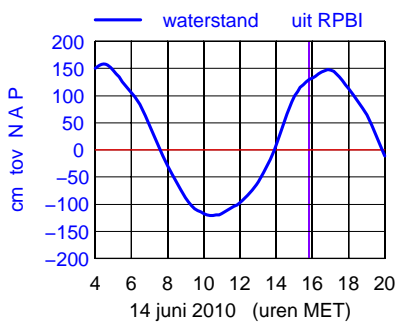
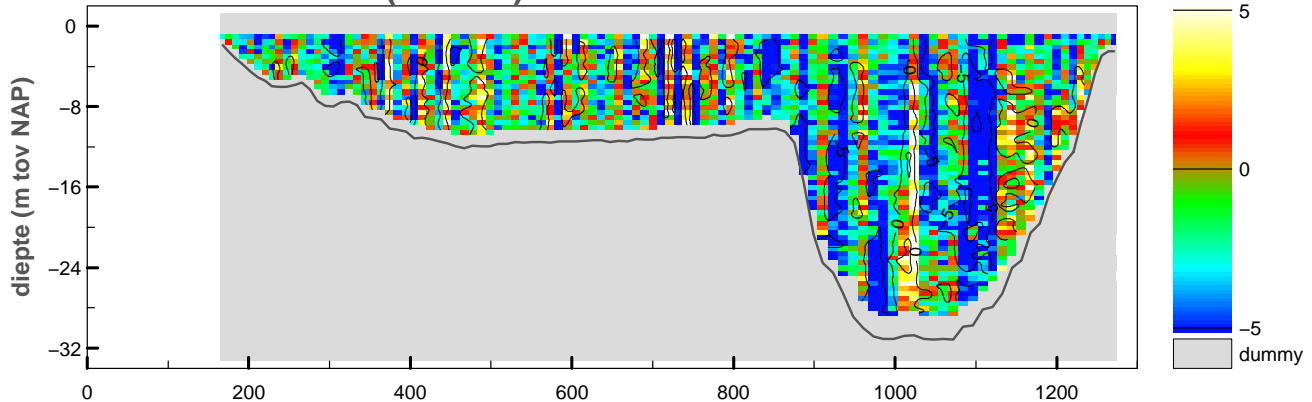

maximum gemiddelde stroom-
snelheid in de vertikaal

afstand uit nulpunt : 711 m

stroomsnelheid : 104 cm/sec

stroomrichting : 38°

doorstroomoppervlak : -17549 m²

raaidebiet : -9341 m³/sec

adcpfile :2143075t.val

snelheid loodrecht op de raai (cm/sec)

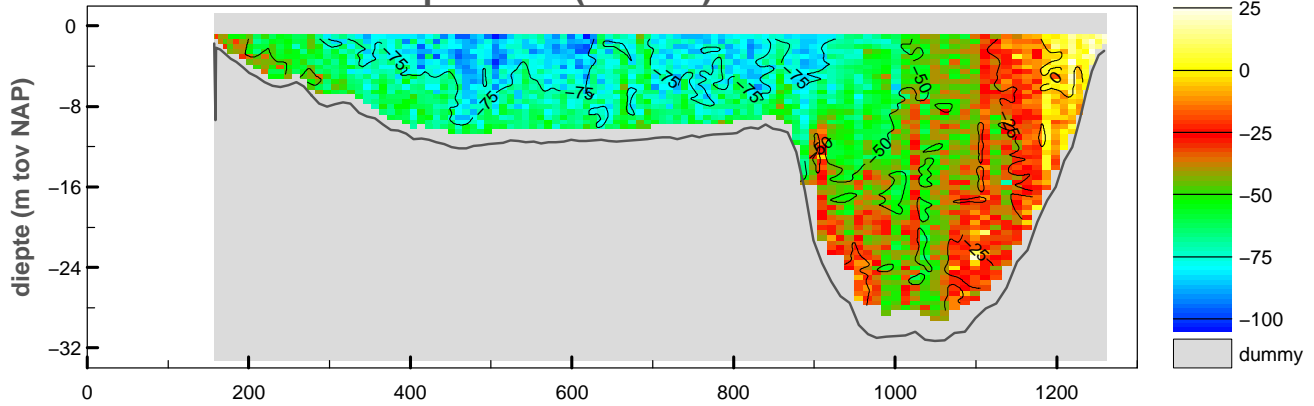

snelheid evenwijdig aan de raai (cm/sec)

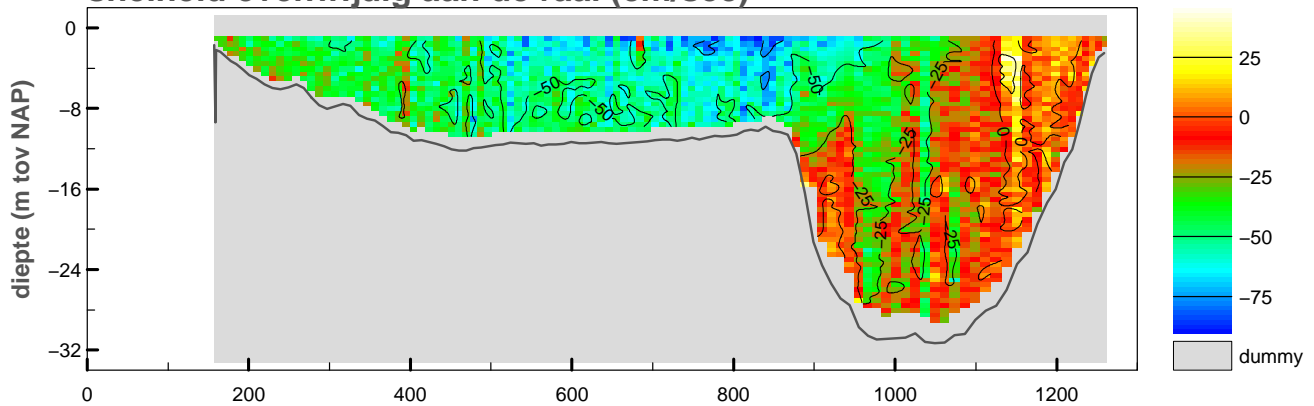

vertikale snelheid (cm/sec)

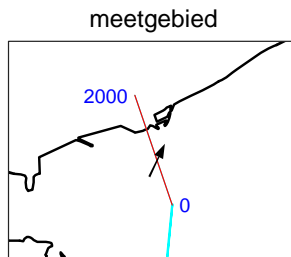
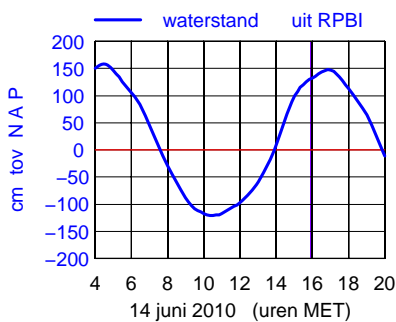
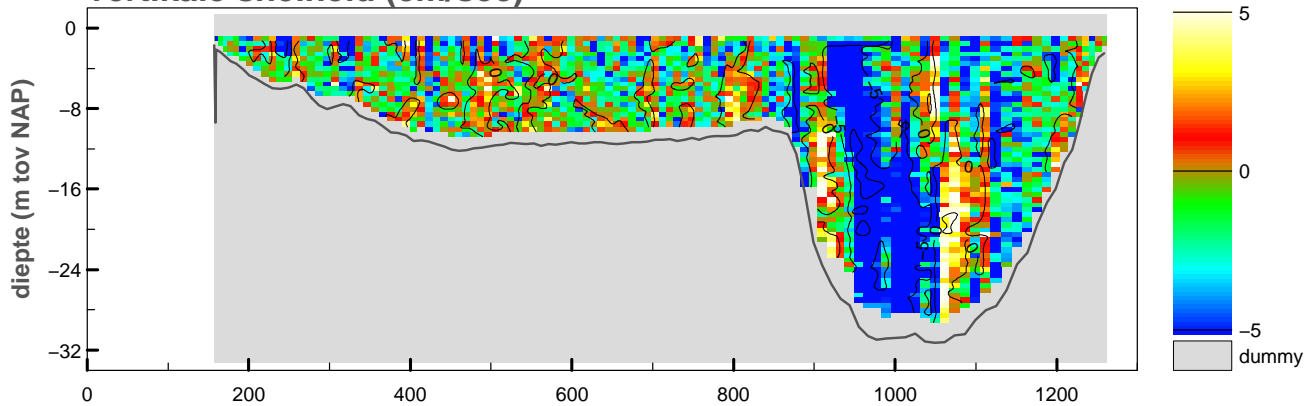

maximum gemiddelde stroom-
 snelheid in de vertikaal

afstand uit nulpunt : 813 m
 stroomsnelheid : 101 cm/sec
 stroomrichting : 25°

doorstroomoppervlak : -17590 m²
 raaidebiet : -9039 m³/sec

Debietraai 1 OS Hammen dd 14 juni 2010

tijd : 1600 – 1606

adcpfile : 2143077t.val

snelheid loodrecht op de raai (cm/sec)

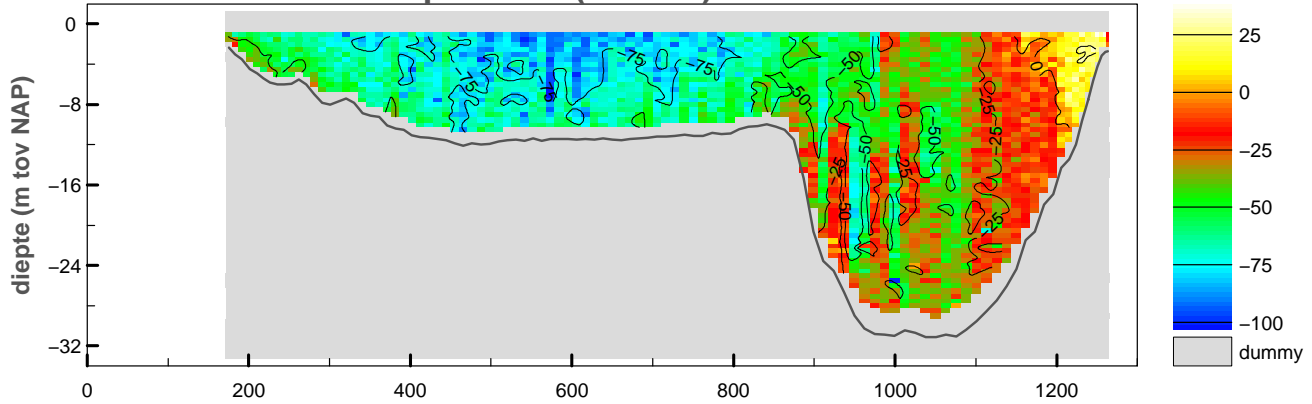

snelheid evenwijdig aan de raai (cm/sec)

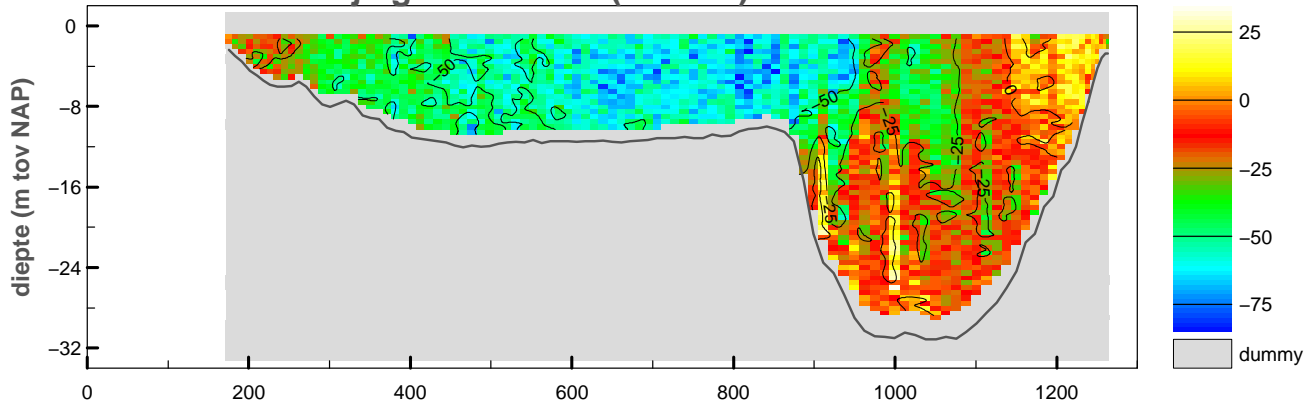

vertikale snelheid (cm/sec)

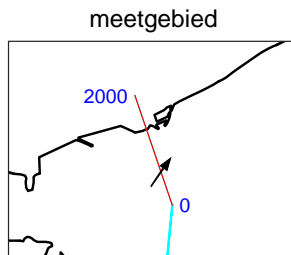
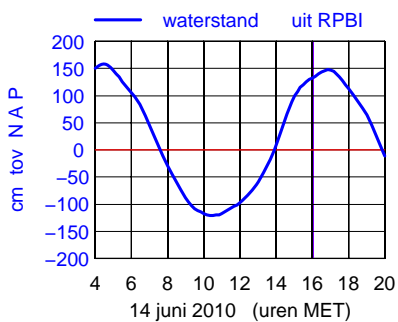
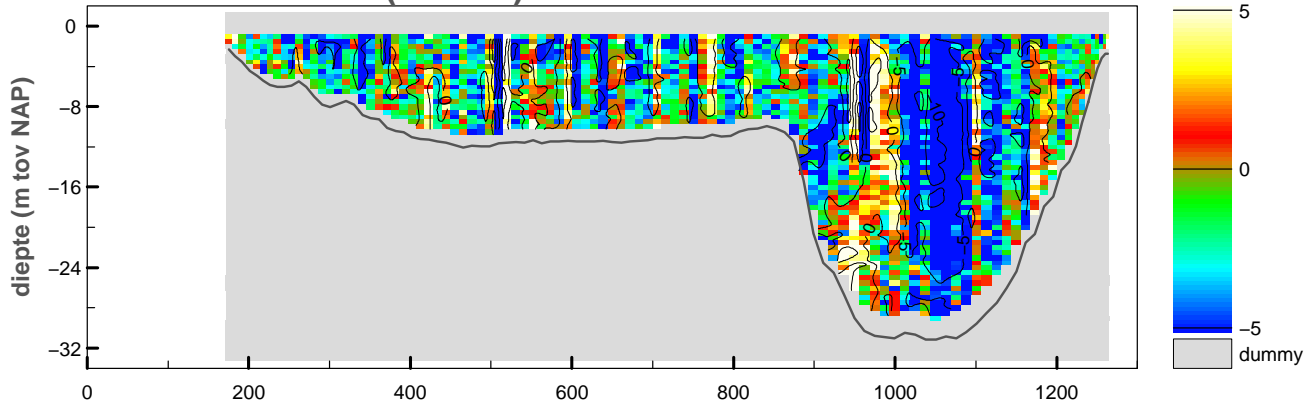

maximum gemiddelde stroom-snelheid in de verticaleal

afstand uit nulpunt : 606 m

stroomsnelheid : 102 cm/sec

stroomrichting : 35°

doorstroomoppervlak : -17585 m^2

raaidebiet : $-8177 \text{ m}^3/\text{sec}$

adcpfile :2143077t.val

snelheid loodrecht op de raai (cm/sec)

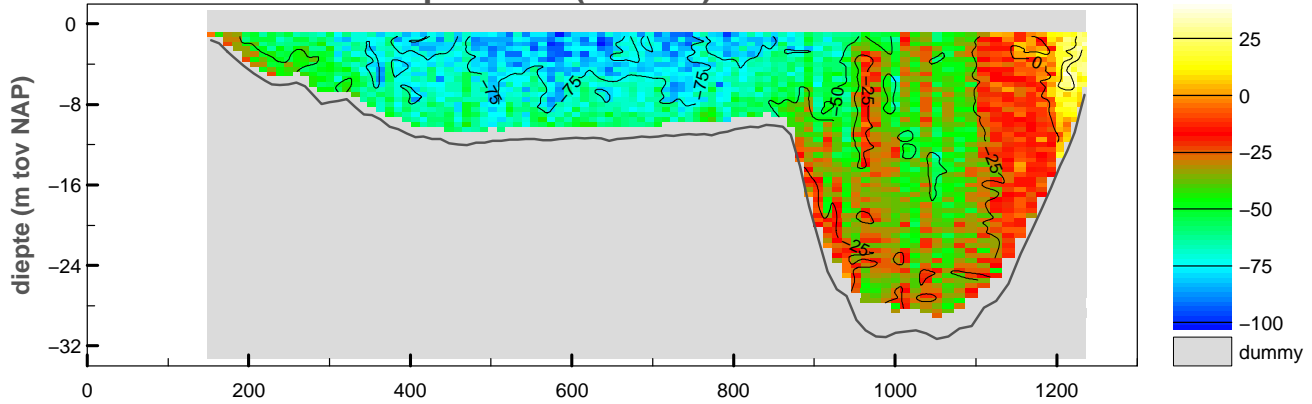

snelheid evenwijdig aan de raai (cm/sec)

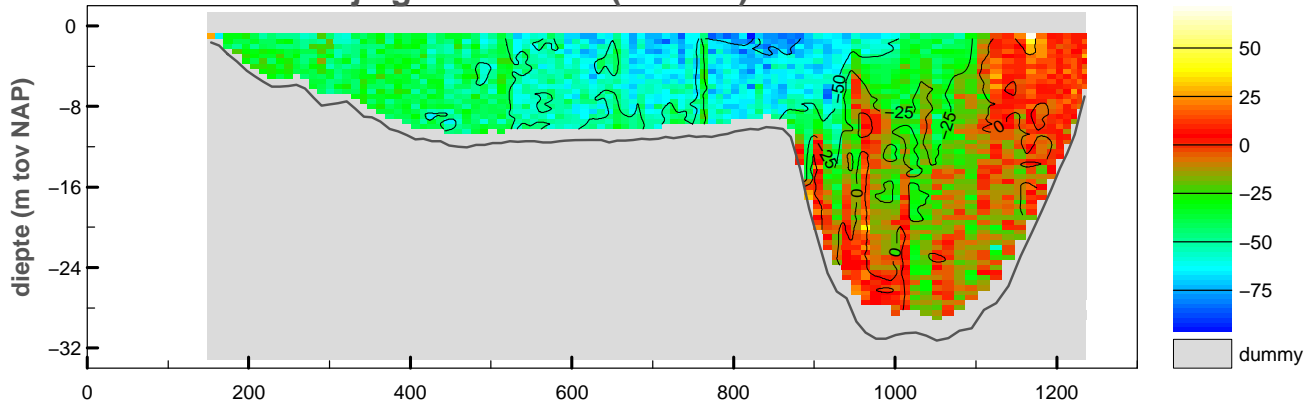

vertikale snelheid (cm/sec)

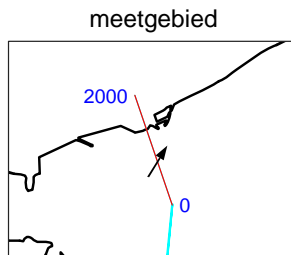
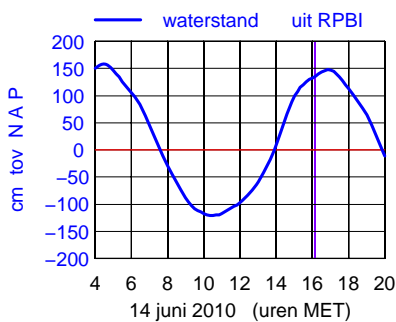
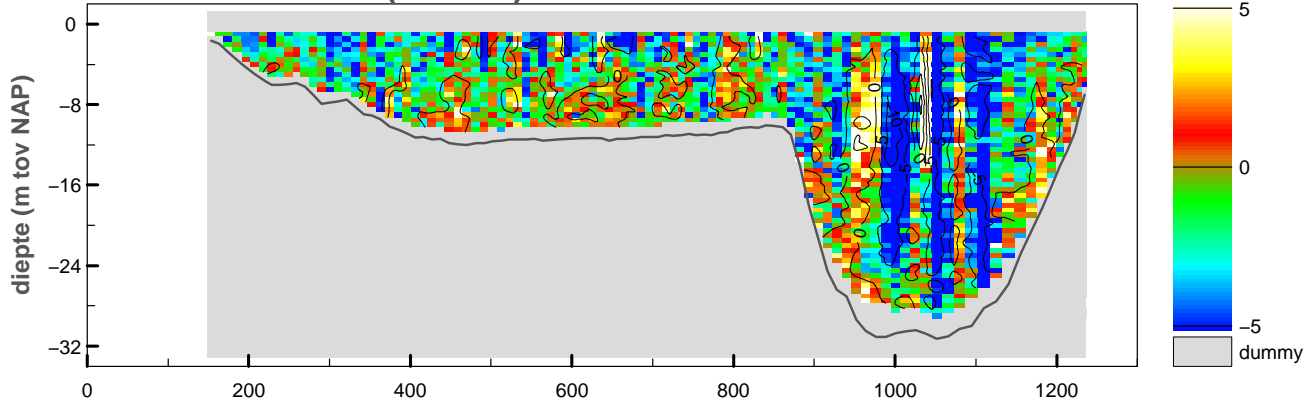

maximum gemiddelde stroom-
 snelheid in de vertikaal

afstand uit nulpunt : 792 m
 stroomsnelheid : 102 cm/sec
 stroomrichting : 32°

doorstroomoppervlak : -17438 m²
 raaidebiet : -8070 m³/sec

snelheid loodrecht op de raai (cm/sec)

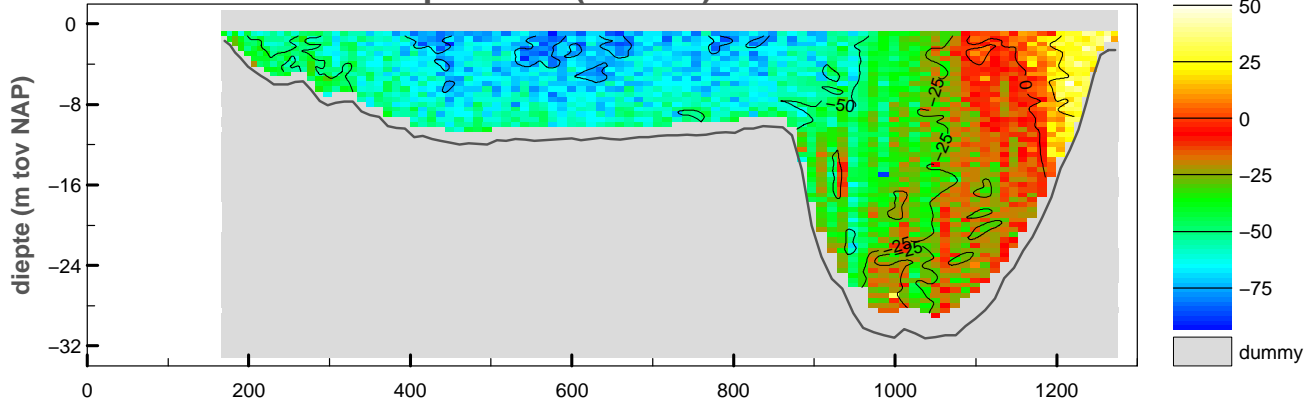

snelheid evenwijdig aan de raai (cm/sec)

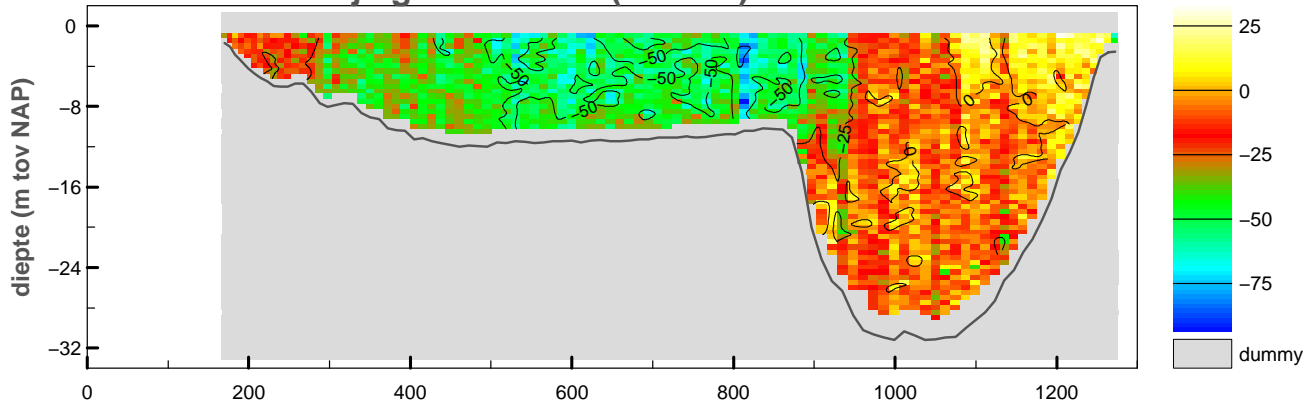

vertikale snelheid (cm/sec)

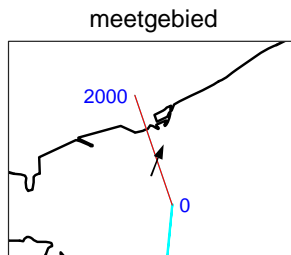
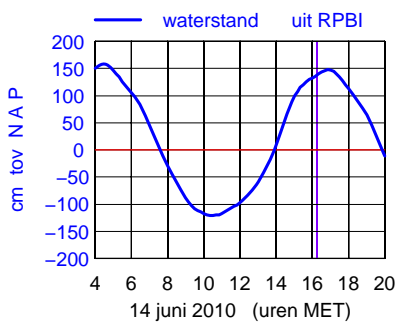
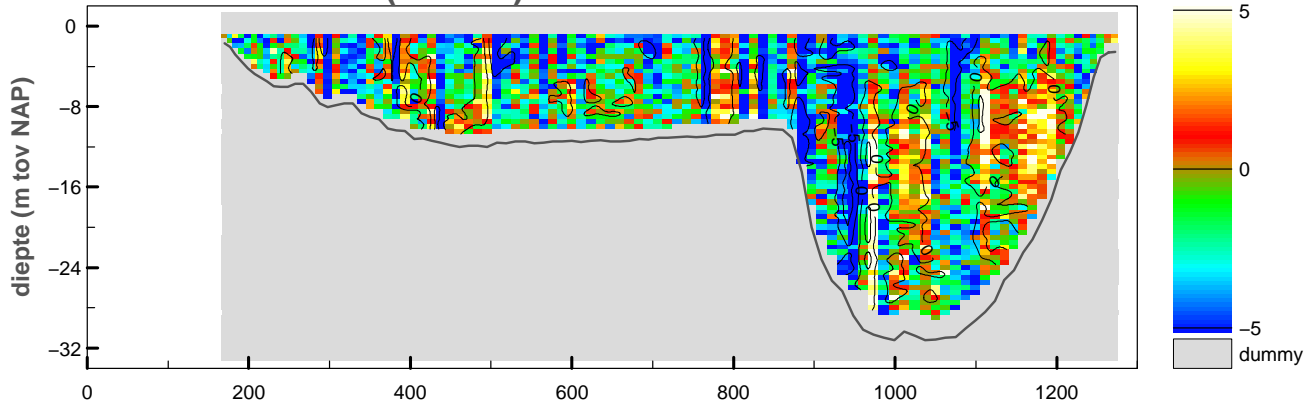

maximum gemiddelde stroom-
 snelheid in de vertikaal

afstand uit nulpunt : 813 m
 stroomsnelheid : 95 cm/sec
 stroomrichting : 21°

doorstroomoppervlak : -17654 m²
 raaidebiet : -7024 m³/sec

Debietraai 1 OS Hammen dd 14 juni 2010

tijd : 1620 – 1626

adcpfile : 2143080t.val

snelheid loodrecht op de raai (cm/sec)

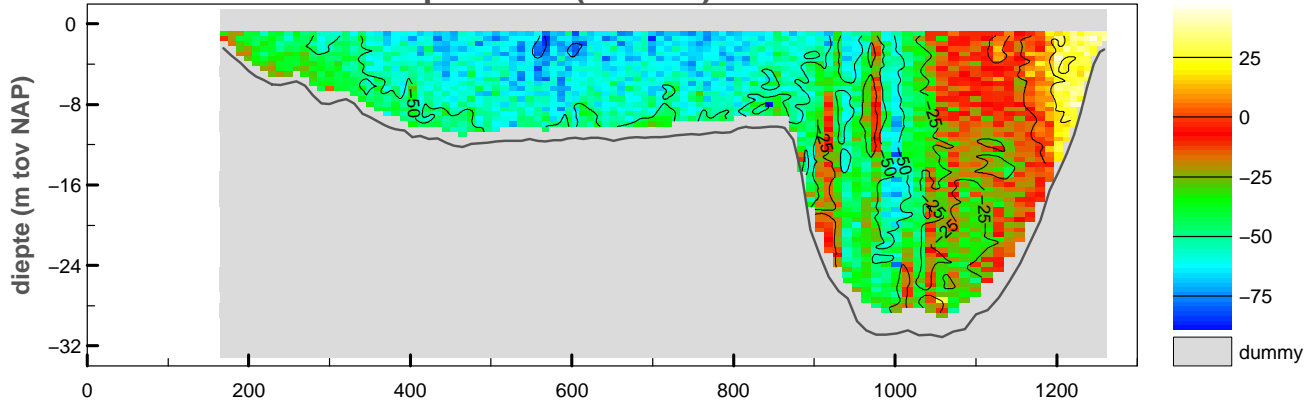

snelheid evenwijdig aan de raai (cm/sec)

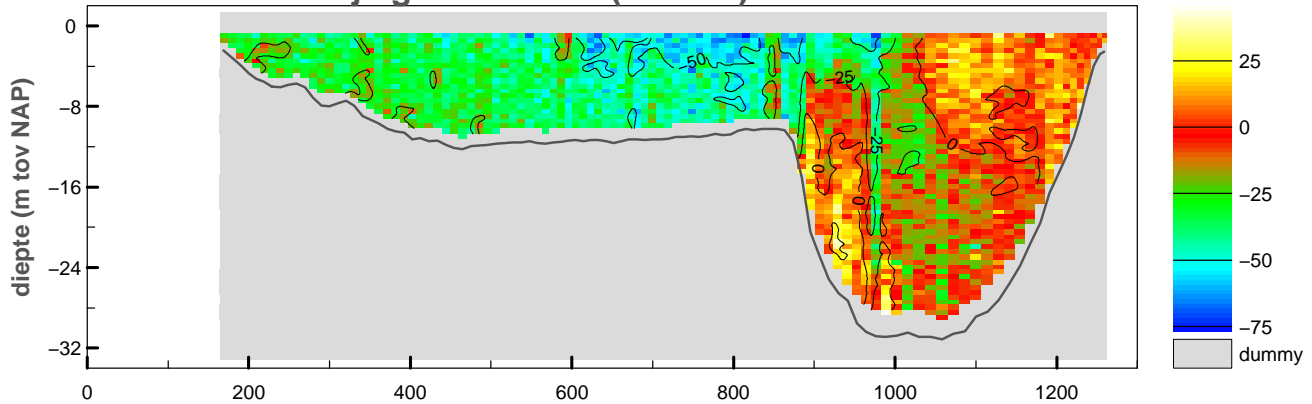

vertikale snelheid (cm/sec)

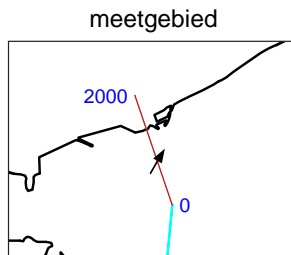
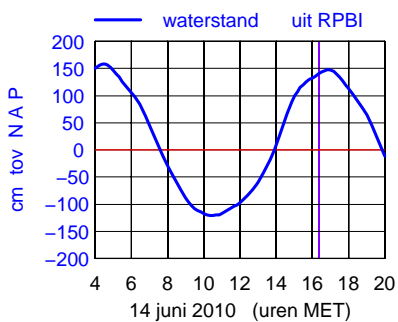
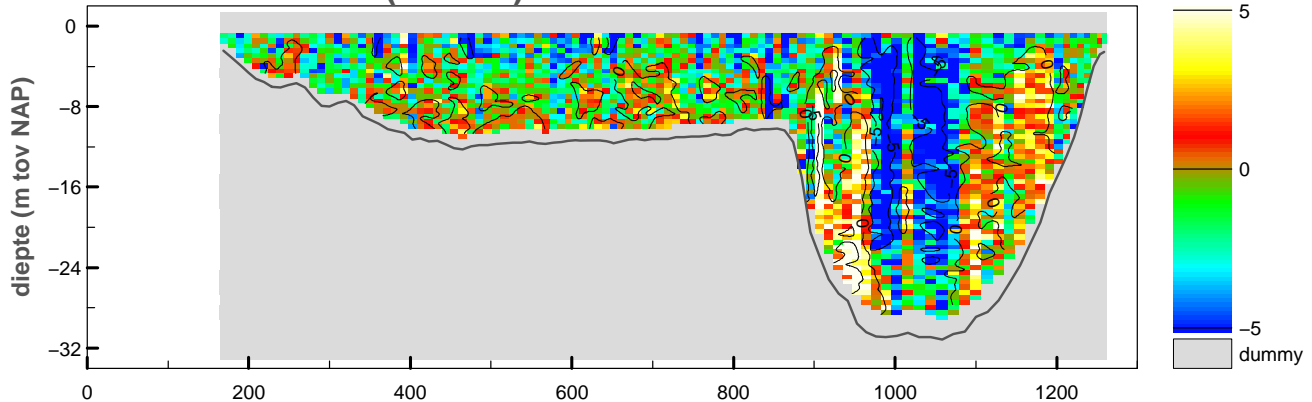

maximum gemiddelde stroom-snelheid in de verticale

afstand uit nulpunt : 796 m

stroomsnelheid : 81 cm/sec

stroomrichting : 30°

doorstroomoppervlak : -17685 m²

raaidebiet : -6634 m³/sec

adcpfile :2143080t.val

Debietraai 1 OS Hammen dd 14 juni 2010
adcpfile : 2143081t.val

tijd : 1627 – 1632

snelheid loodrecht op de raai (cm/sec)

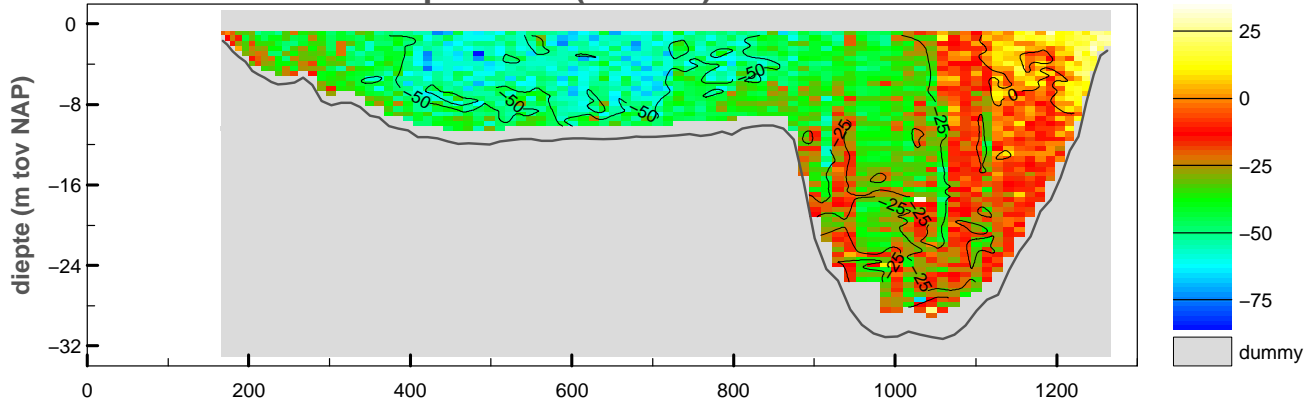

snelheid evenwijdig aan de raai (cm/sec)

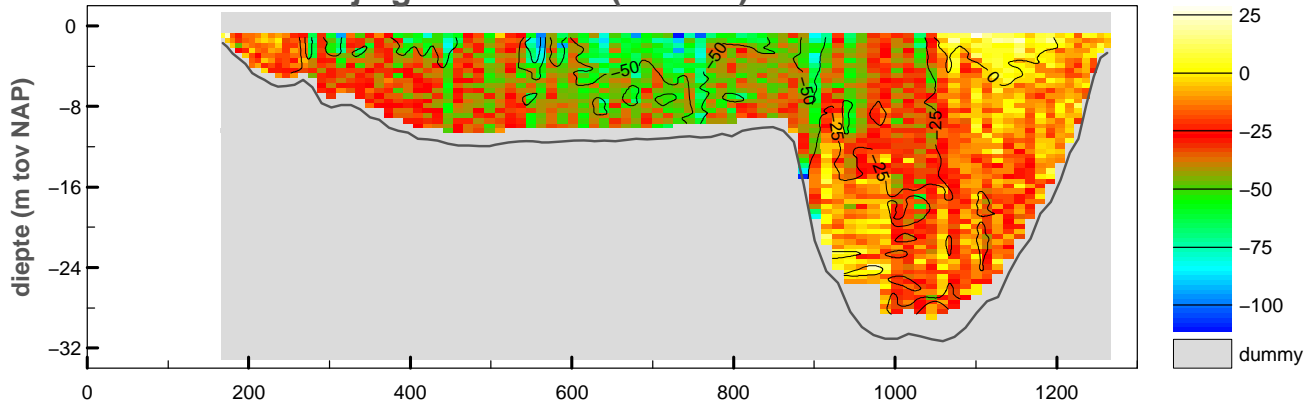

vertikale snelheid (cm/sec)

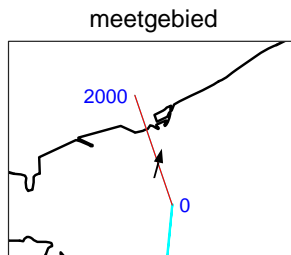
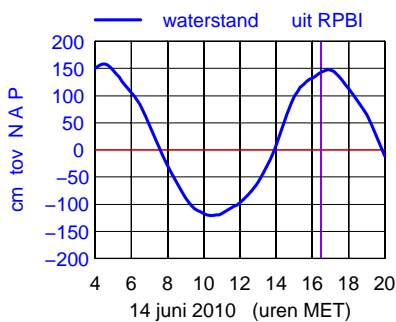
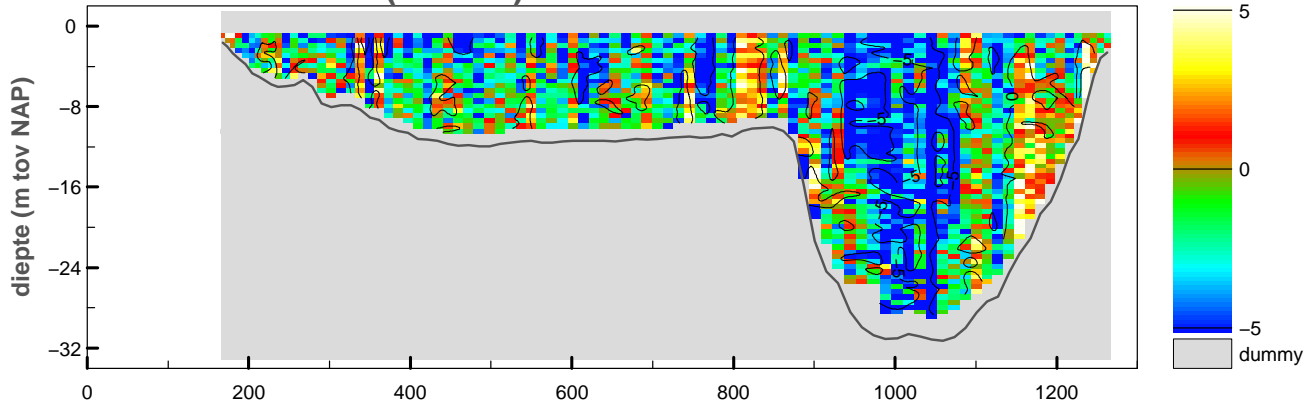

maximum gemiddelde stroom-
snelheid in de verticaleal

afstand uit nulpunt : 759 m

stroomsnelheid : 84 cm/sec

stroomrichting : 14°

doorstroomoppervlak : -17642 m²

raaidebiet : -5588 m³/sec

adcpfile :2143081t.val

Debietraai 1 OS Hammen dd 14 juni 2010

tijd : 1633 – 1639

adcpfile : 2143082t.val

snelheid loodrecht op de raai (cm/sec)

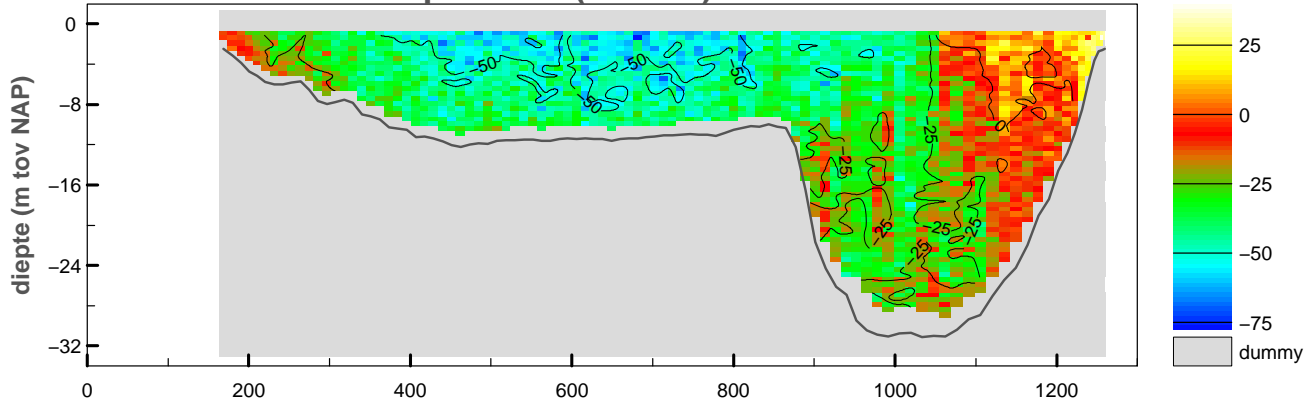

snelheid evenwijdig aan de raai (cm/sec)

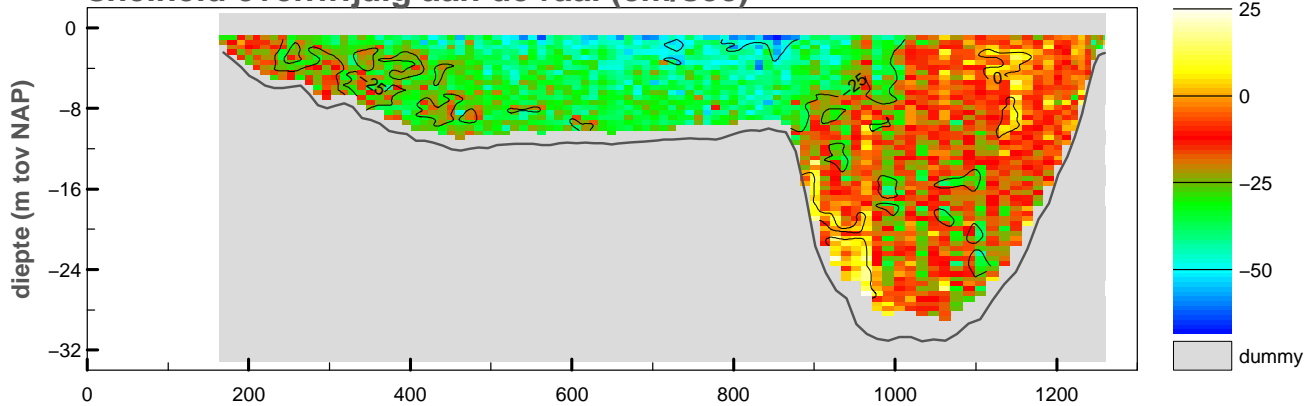

vertikale snelheid (cm/sec)

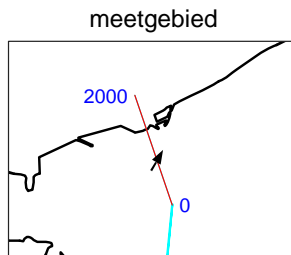
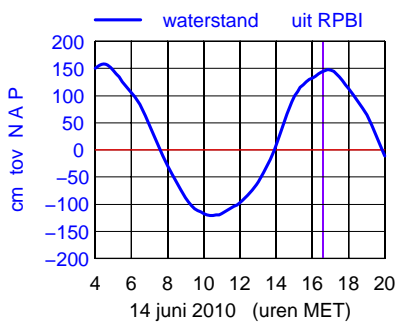
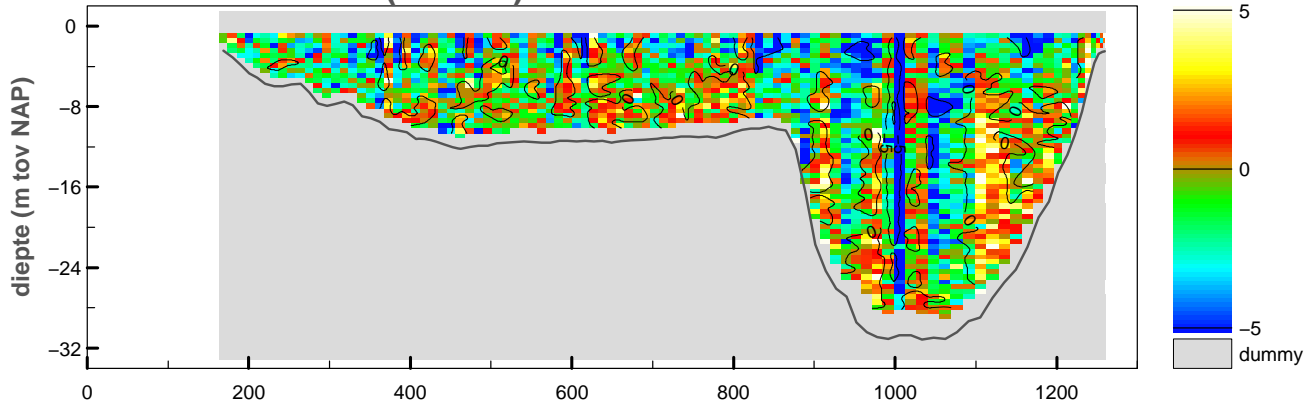

maximum gemiddelde stroom-
snelheid in de vertikaal

afstand uit nulpunt : 811 m

stroomsnelheid : 67 cm/sec

stroomrichting : 30°

doorstroomoppervlak : -17651 m²

raaidebiet : -5247 m³/sec

adcpfile :2143082t.val

Debietraai 1 OS Hammen dd 14 juni 2010

tijd : 1640 – 1645

adcpfile : 2143083t.val

snelheid loodrecht op de raai (cm/sec)

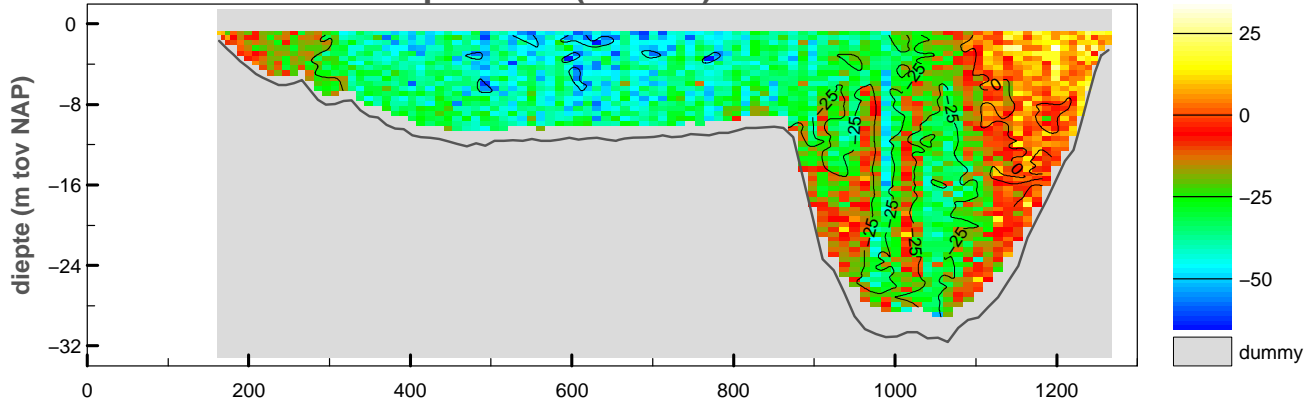

snelheid evenwijdig aan de raai (cm/sec)

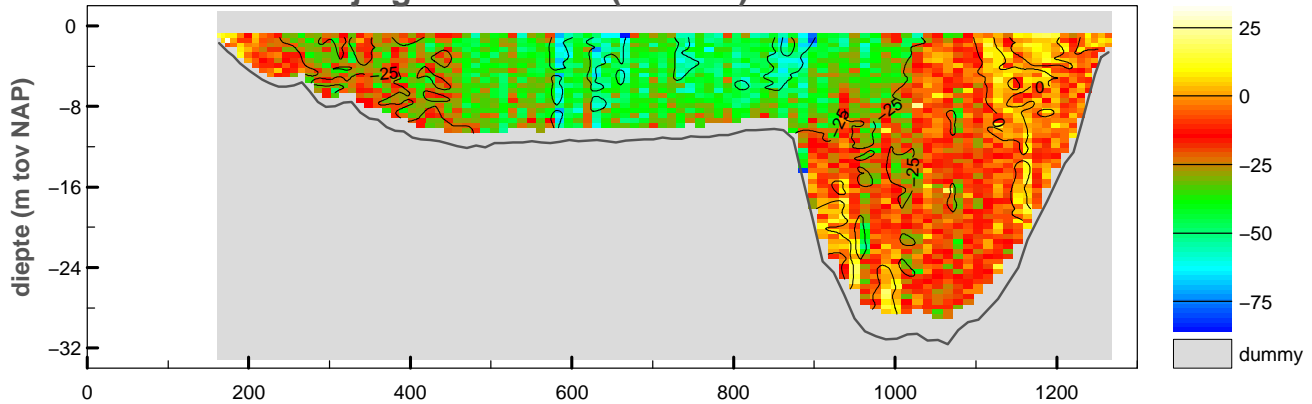

vertikale snelheid (cm/sec)

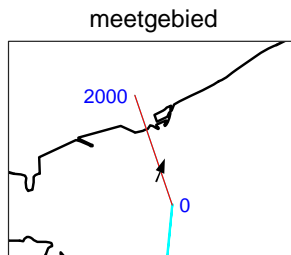
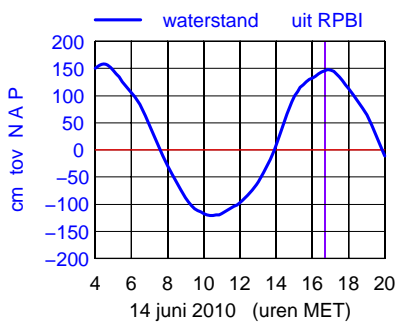
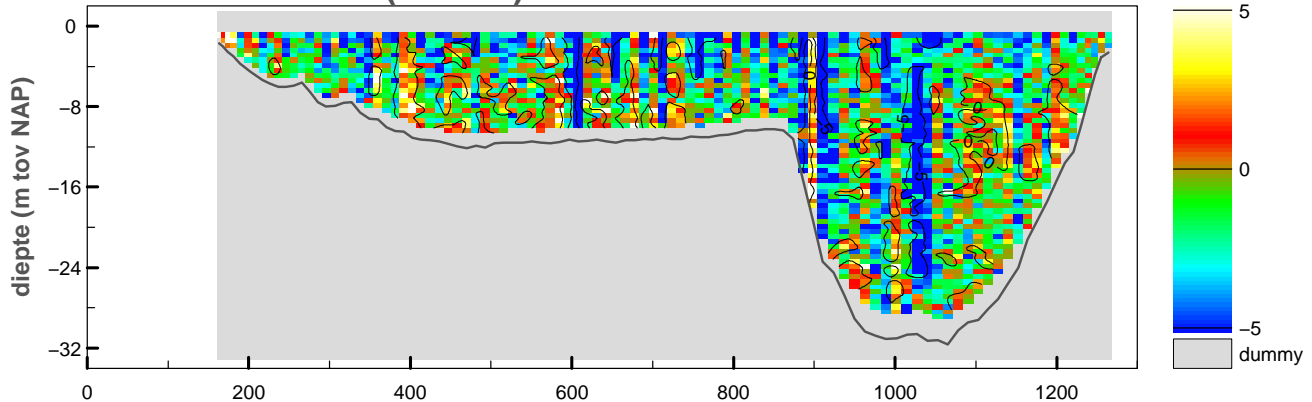

maximum gemiddelde stroom-snelheid in de vertikaal

afstand uit nulpunt : 631 m

stroomsnelheid : 69 cm/sec

stroomrichting : 21°

doorstroomoppervlak : -17734 m²

raaidebiet : -4353 m³/sec

adcpfile :2143083t.val

Debietraai 1 OS Hammen dd 14 juni 2010

tijd : 1646 – 1652

adcpfile : 2143084t.val

snelheid loodrecht op de raai (cm/sec)

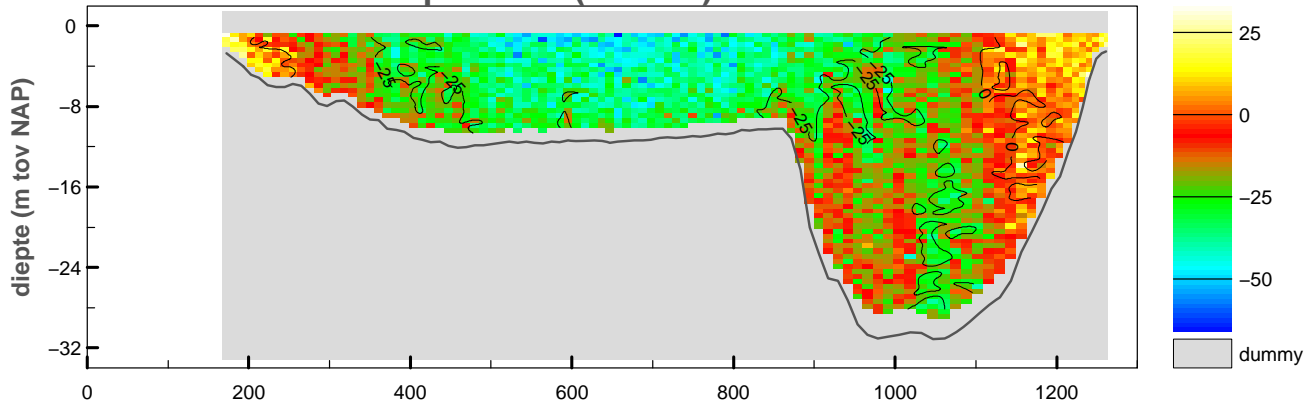

snelheid evenwijdig aan de raai (cm/sec)

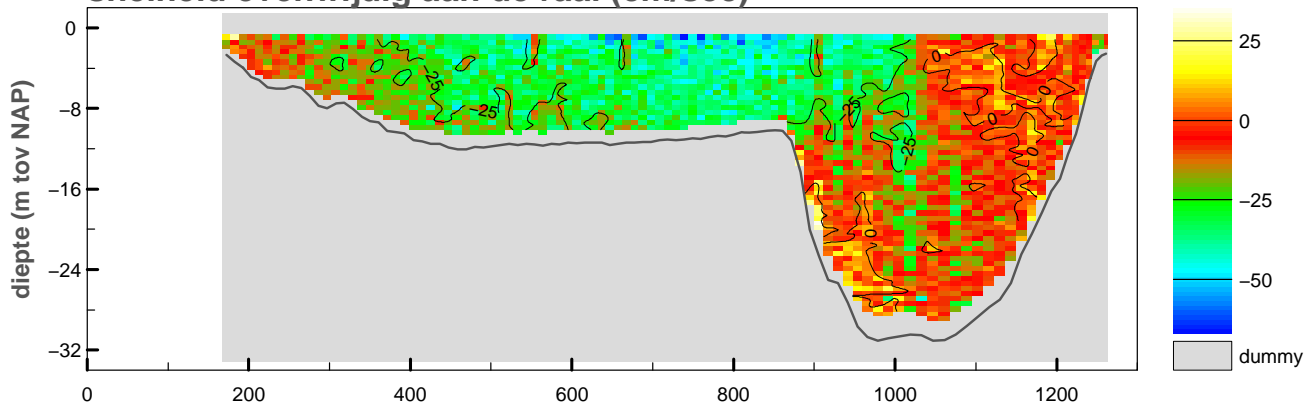

vertikale snelheid (cm/sec)

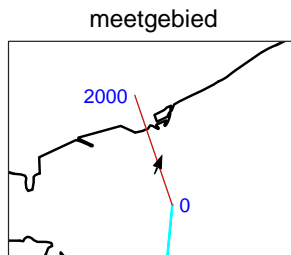
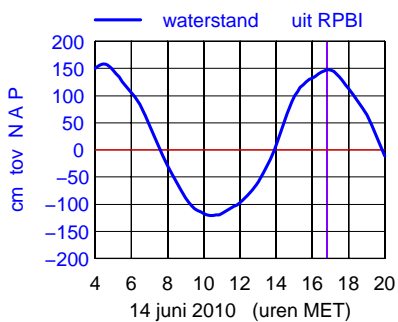
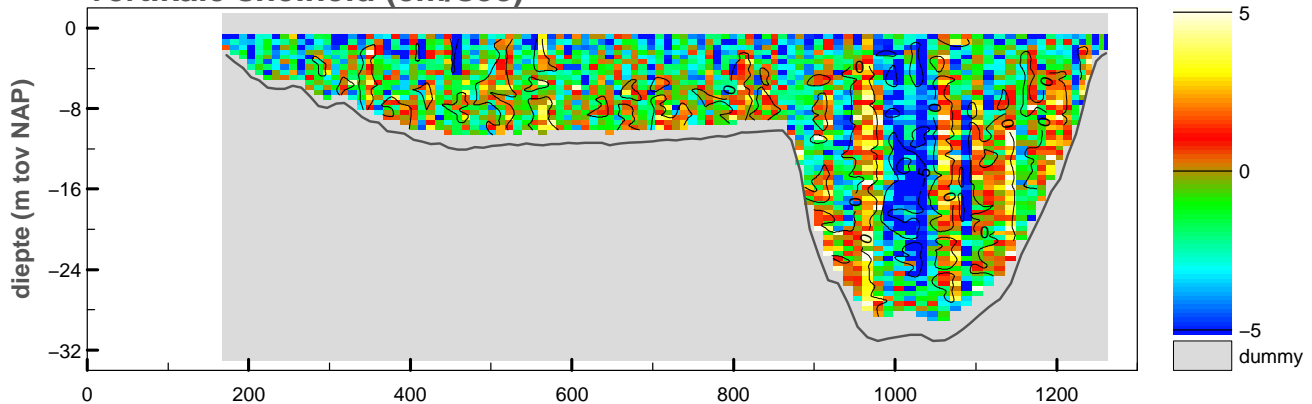

maximum gemiddelde stroom-
snelheid in de verticaleal

afstand uit nulpunt : 739 m

stroomsnelheid : 60 cm/sec

stroomrichting : 22°

doorstroomoppervlak : -17681 m²

raaidebiet : -3558 m³/sec

adcpfile :2143084t.val

snelheid loodrecht op de raai (cm/sec)

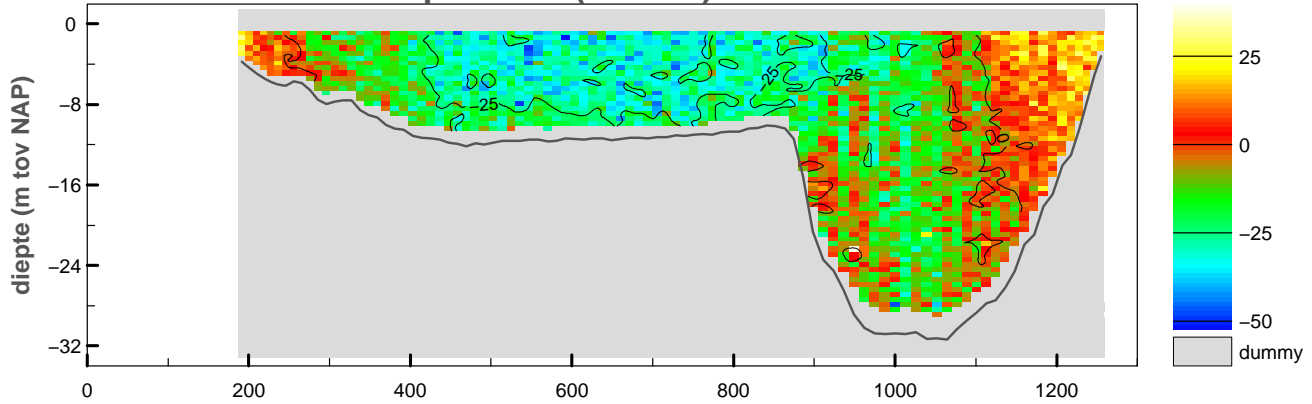

snelheid evenwijdig aan de raai (cm/sec)

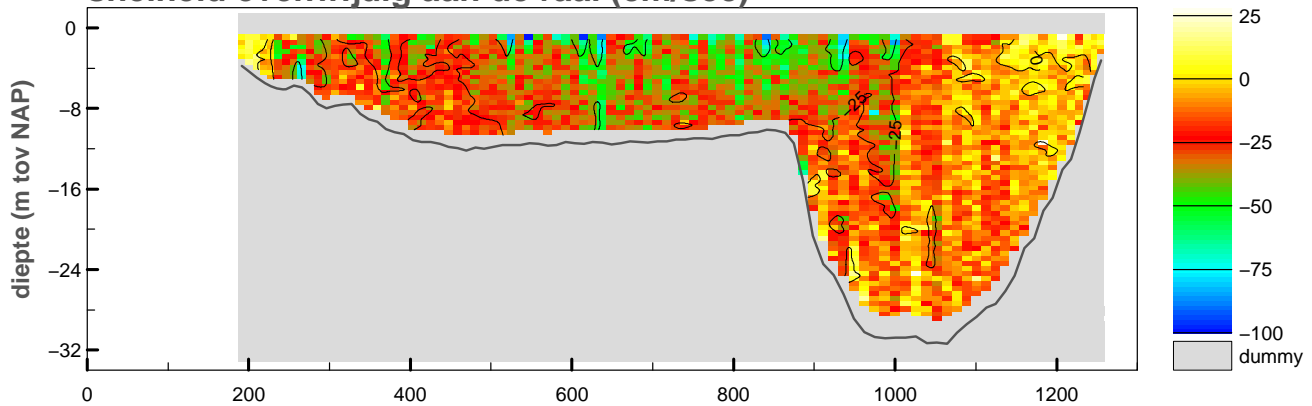

vertikale snelheid (cm/sec)

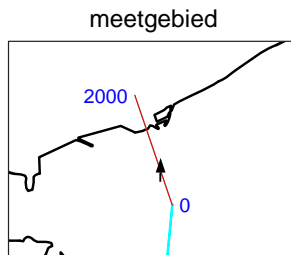
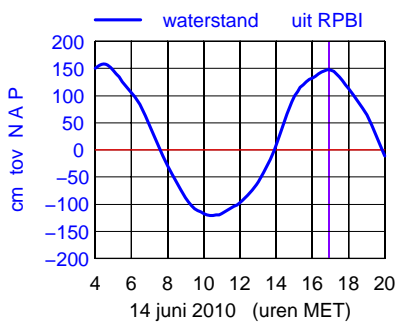
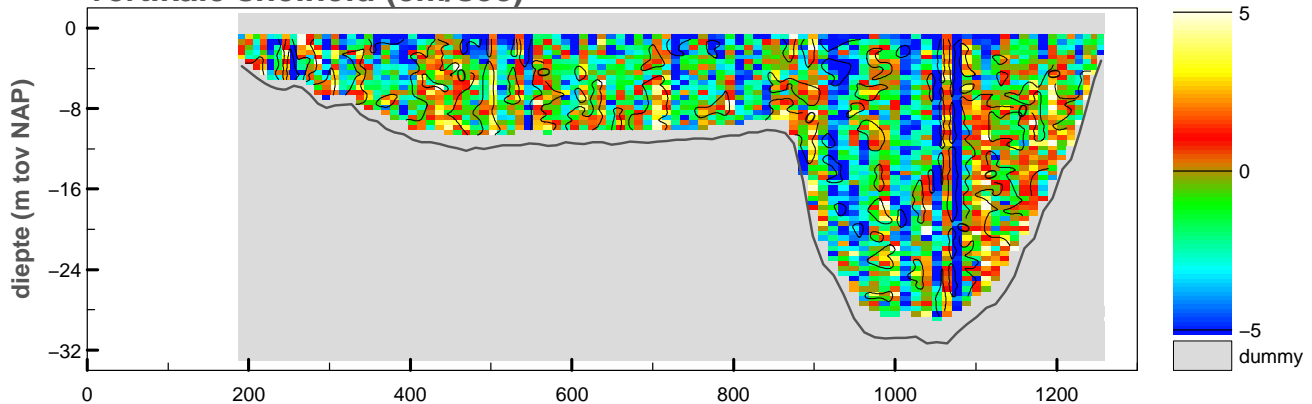

maximum gemiddelde stroom-
snelheid in de vertikaal

afstand uit nulpunt : 638 m

stroomsnelheid : 65 cm/sec

stroomrichting : 1°

doorstroomoppervlak : -17598 m²

raaidebiet : -2378 m³/sec

snelheid loodrecht op de raai (cm/sec)

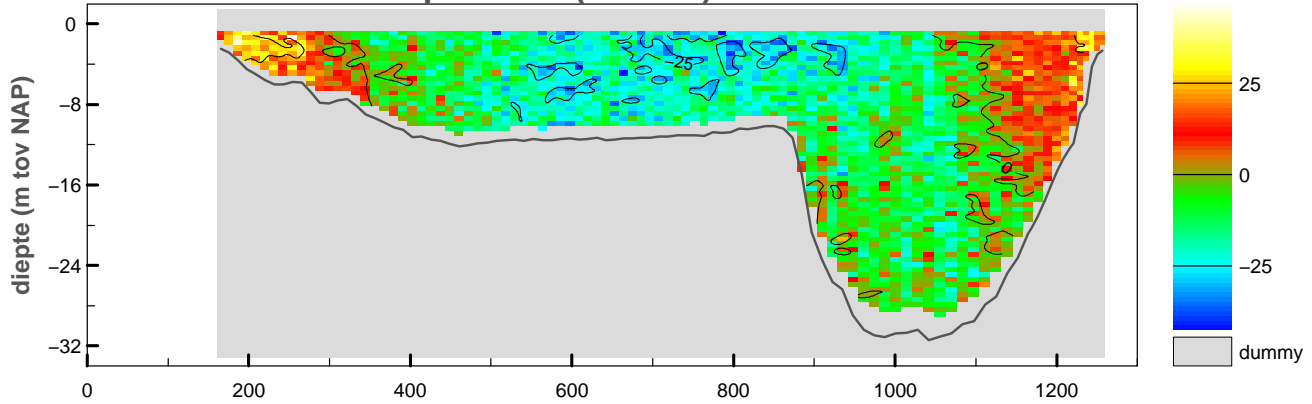

snelheid evenwijdig aan de raai (cm/sec)

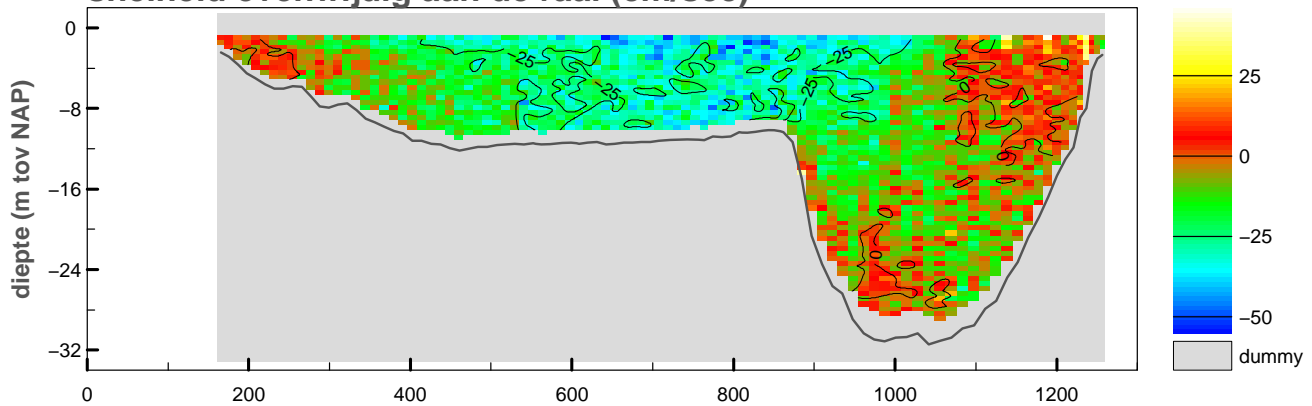

vertikale snelheid (cm/sec)

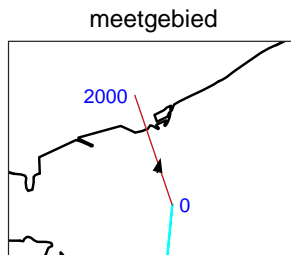
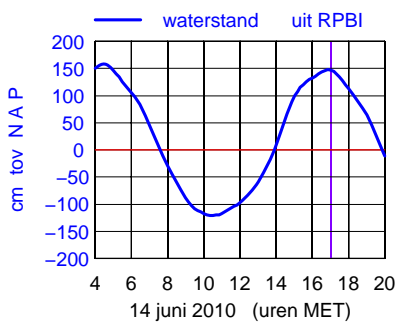
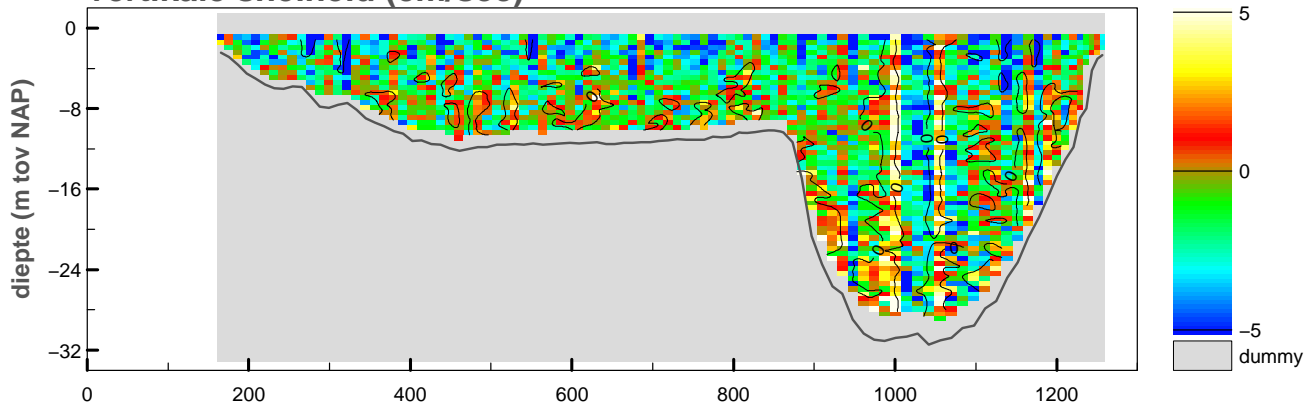

maximum gemiddelde stroom-
snelheid in de vertikaal

afstand uit nulpunt : 719 m

stroomsnelheid : 43 cm/sec

stroomrichting : 12°

doorstroomoppervlak : -17663 m²

raaidebiet : -1420 m³/sec

Debietraai 1 OS Hammen dd 14 juni 2010
adcpfile : 2143087t.val

tijd : 1705 – 1712

snelheid loodrecht op de raai (cm/sec)

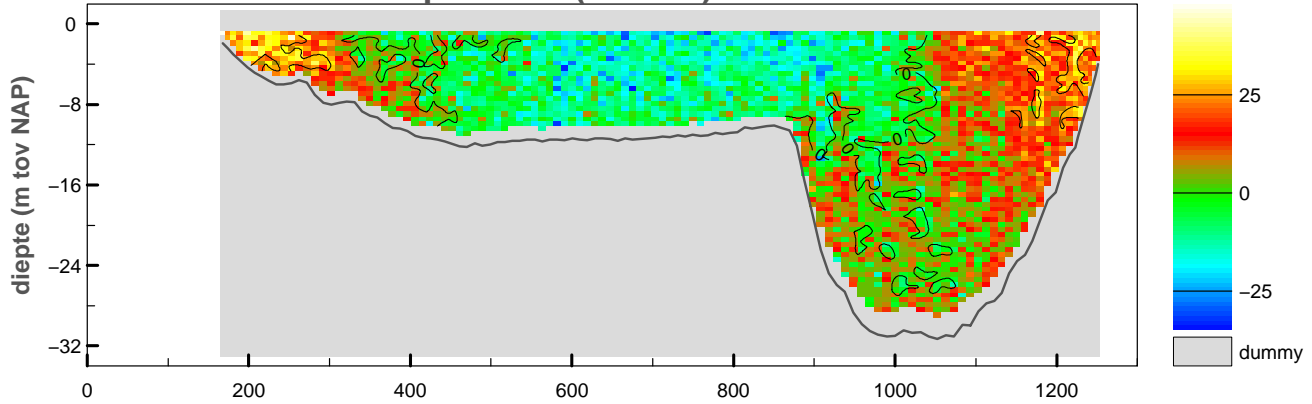

snelheid evenwijdig aan de raai (cm/sec)

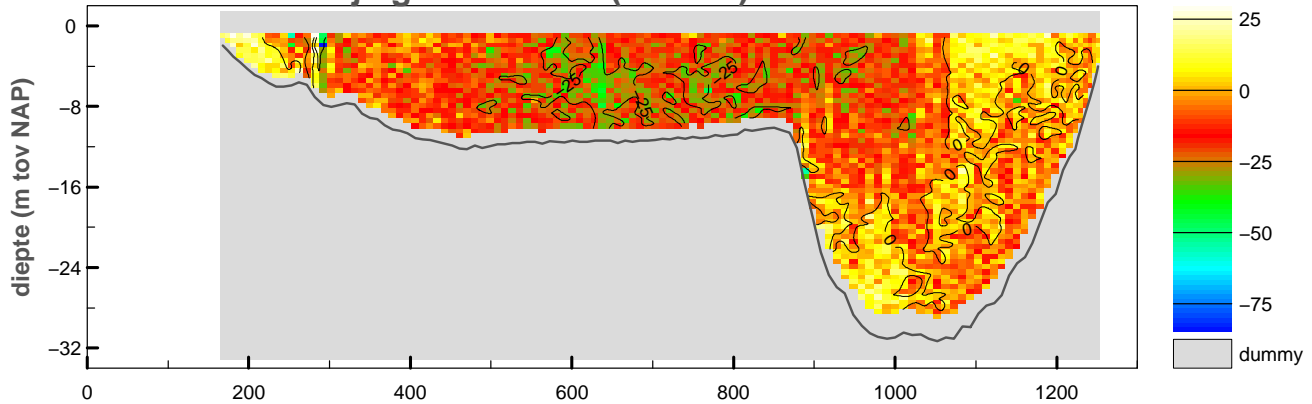

vertikale snelheid (cm/sec)

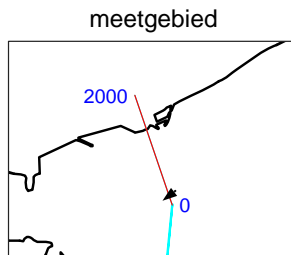
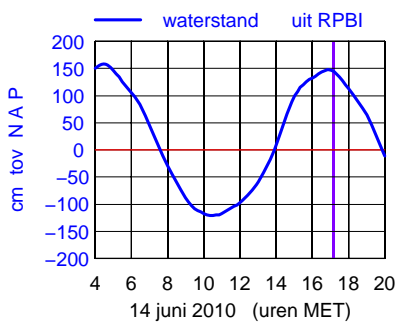
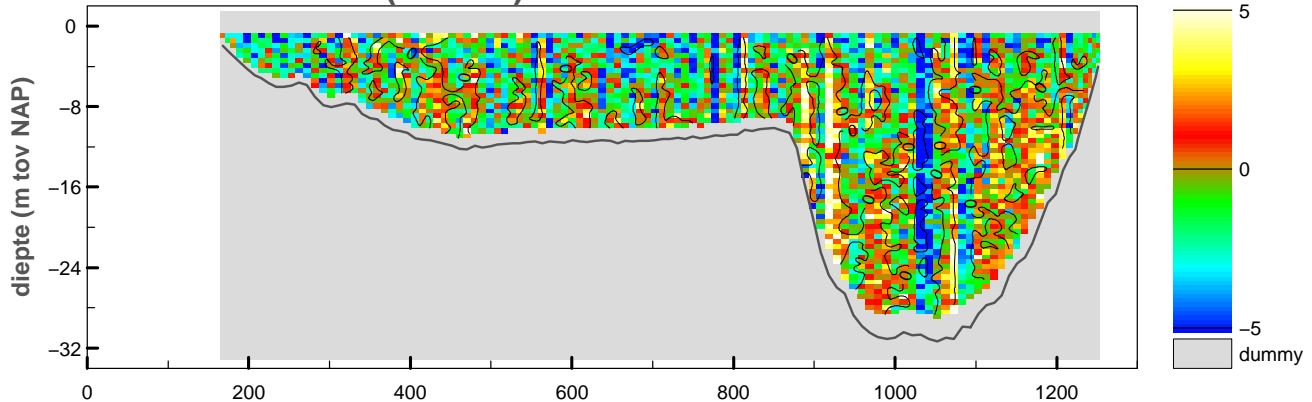

maximum gemiddelde stroom-
snelheid in de vertikaal

afstand uit nulpunt : 168 m

stroomsnelheid : 47 cm/sec

stroomrichting : 232°

doorstroomoppervlak : -17684 m²

raaidebiet : 271 m³/sec

adcpfile :2143087t.val

Debietraai 1 OS Hammen dd 14 juni 2010

tijd : 1713 – 1719

adcpfile : 2143088t.val

snelheid loodrecht op de raai (cm/sec)

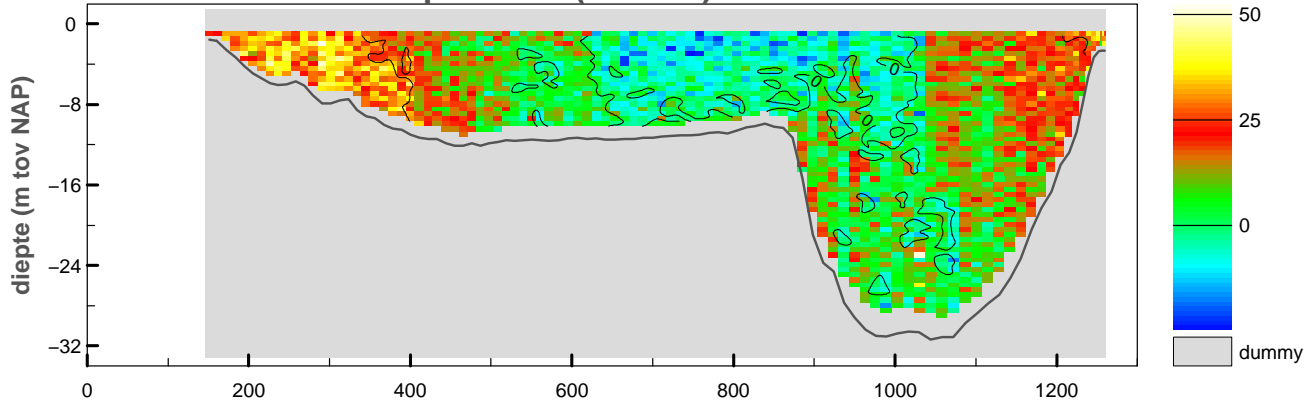

snelheid evenwijdig aan de raai (cm/sec)

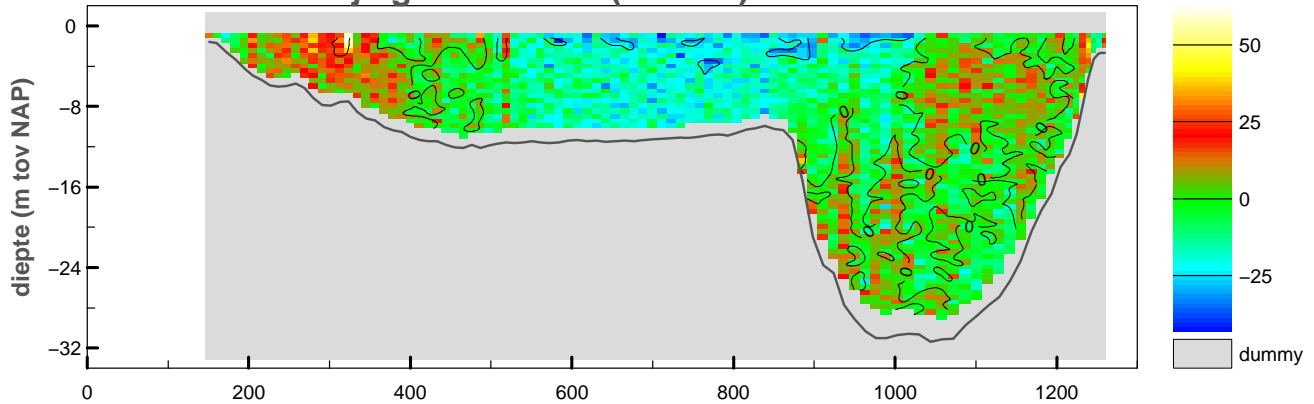

vertikale snelheid (cm/sec)

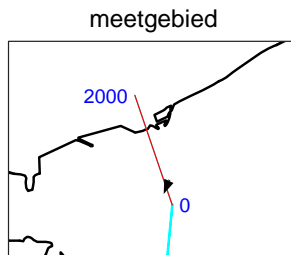
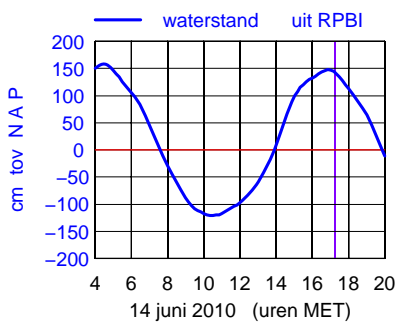
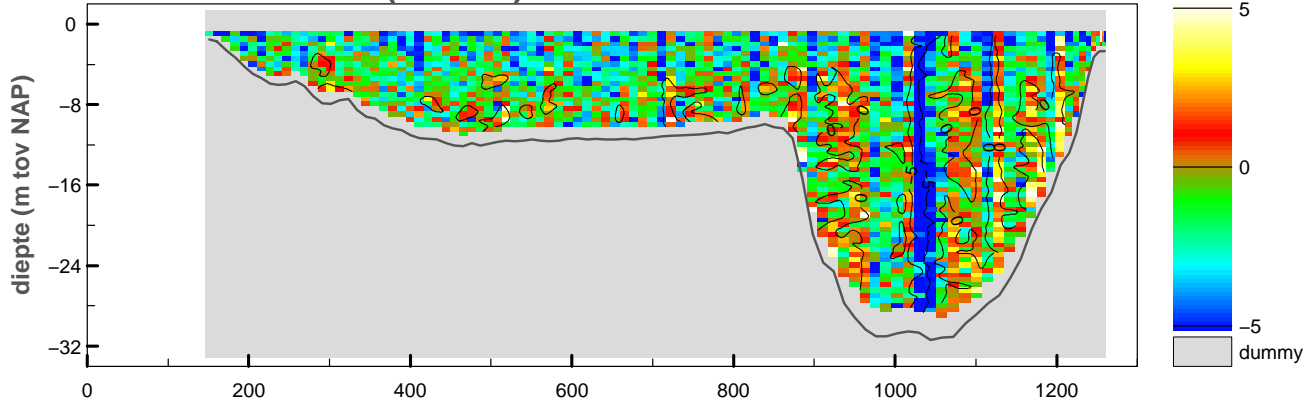

maximum gemiddelde stroom-snelheid in de verticaleal

afstand uit nulpunt : 324 m

stroomsnelheid : 43 cm/sec

stroomrichting : 203°

doorstroomoppervlak : -17706 m²

raaidebiet : 1487 m³/sec

adcpfile :2143088t.val

snelheid loodrecht op de raai (cm/sec)

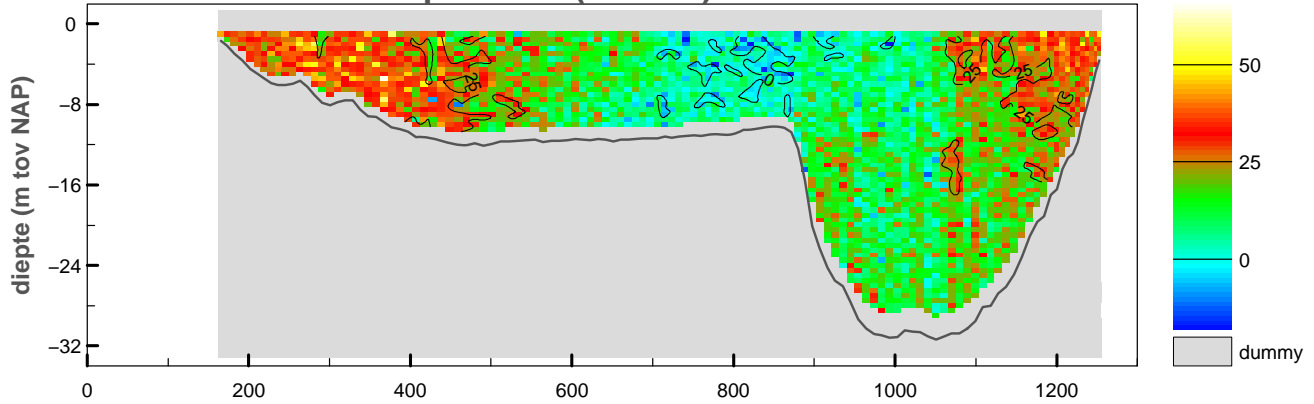

snelheid evenwijdig aan de raai (cm/sec)

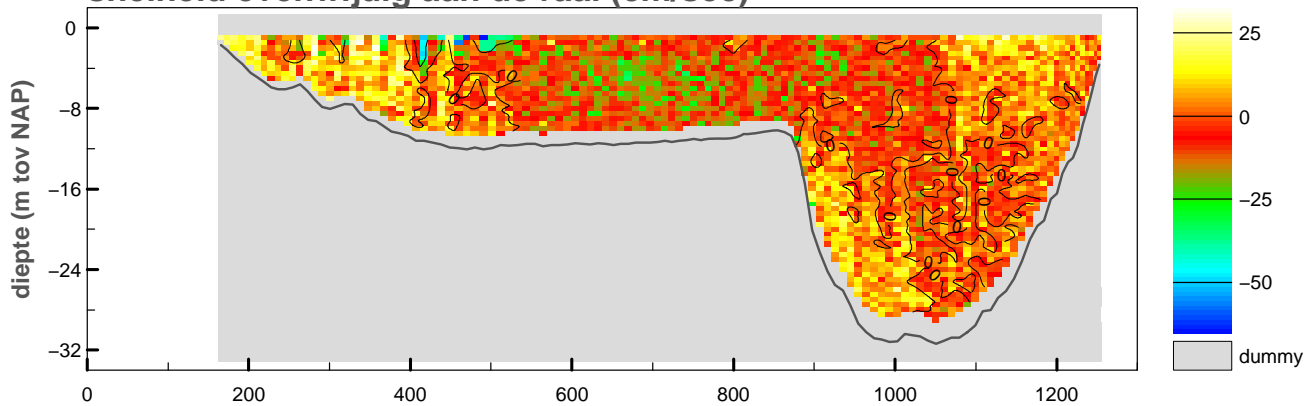

vertikale snelheid (cm/sec)

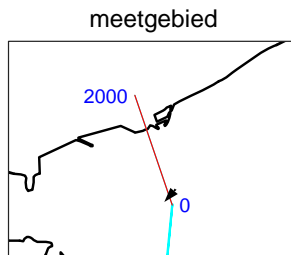
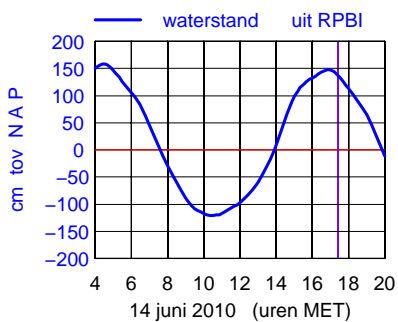
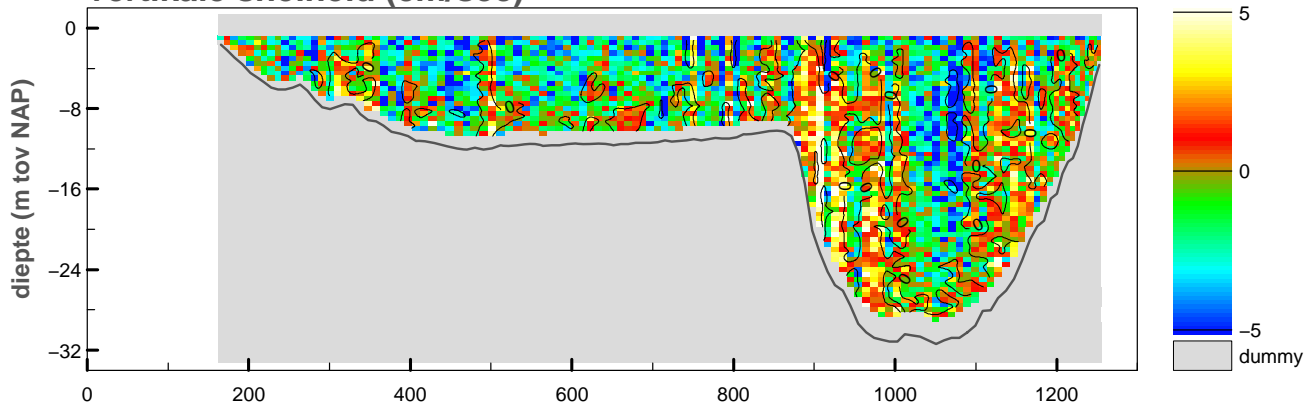

maximum gemiddelde stroom-
snelheid in de vertikaal

afstand uit nulpunt : 166 m

stroomsnelheid : 47 cm/sec

stroomrichting : 222°

doorstroomoppervlak : -17647 m²

raaidebiet : 2905 m³/sec

Debietraai 1 OS Hammen dd 14 juni 2010

tijd : 1728 – 1733

adcpfile : 2143090t.val

snelheid loodrecht op de raai (cm/sec)

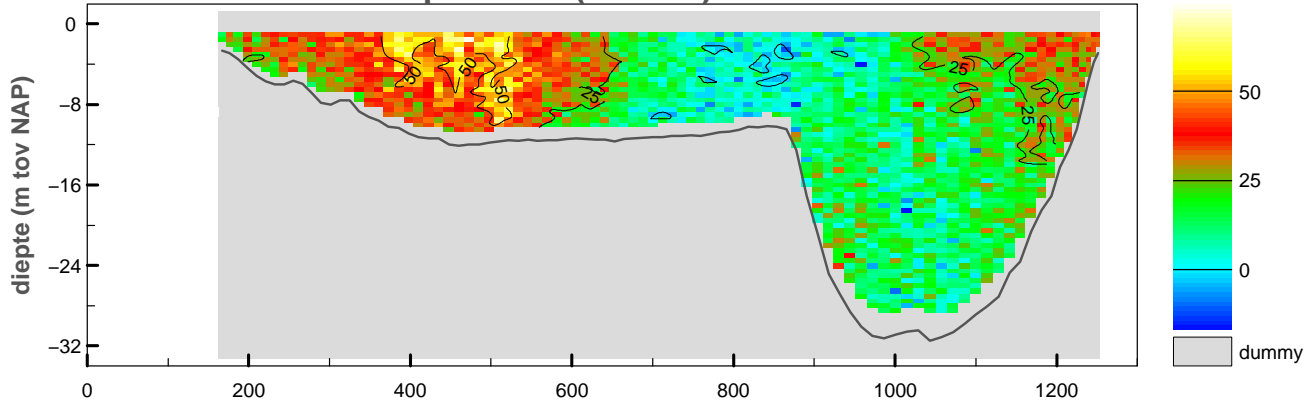

snelheid evenwijdig aan de raai (cm/sec)

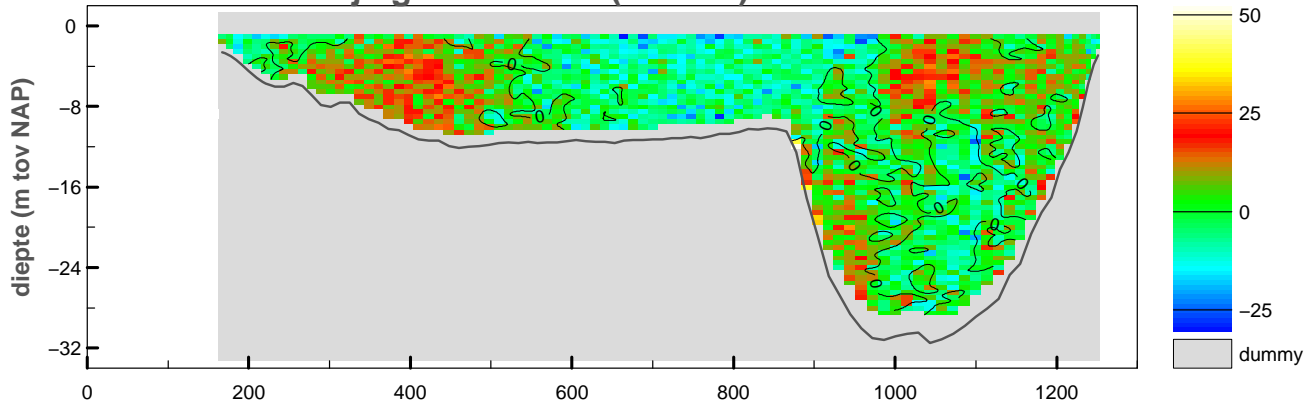

vertikale snelheid (cm/sec)

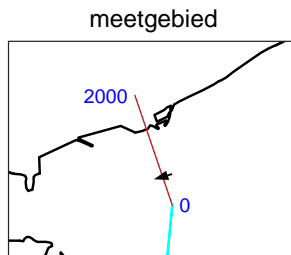
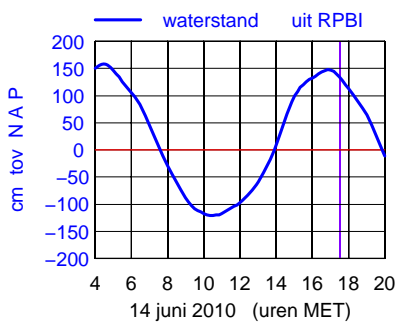
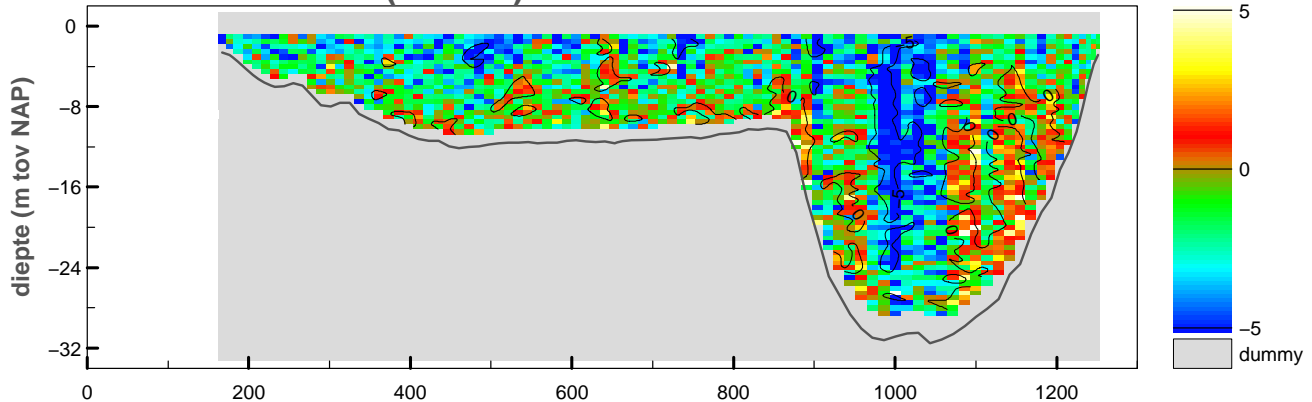

maximum gemiddelde stroom-
snelheid in de verticaleal

afstand uit nulpunt : 509 m

stroomsnelheid : 53 cm/sec

stroomrichting : 253°

doorstroomoppervlak : -17521 m²

raaidebiet : 3735 m³/sec

adcpfile :2143090t.val

Debietraai 1 OS Hammen dd 14 juni 2010

tijd : 1734 – 1741

adcpfile : 2143091t.val

snelheid loodrecht op de raai (cm/sec)

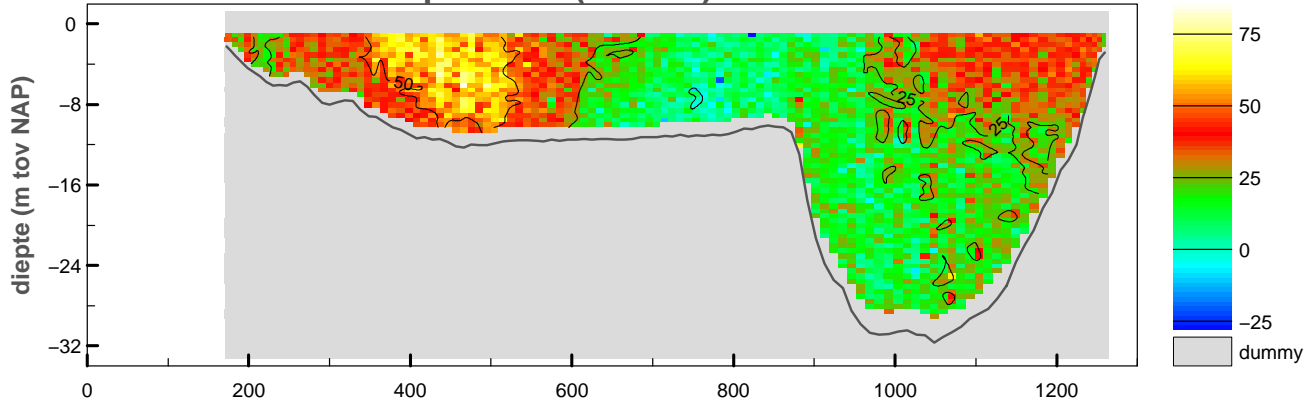

snelheid evenwijdig aan de raai (cm/sec)

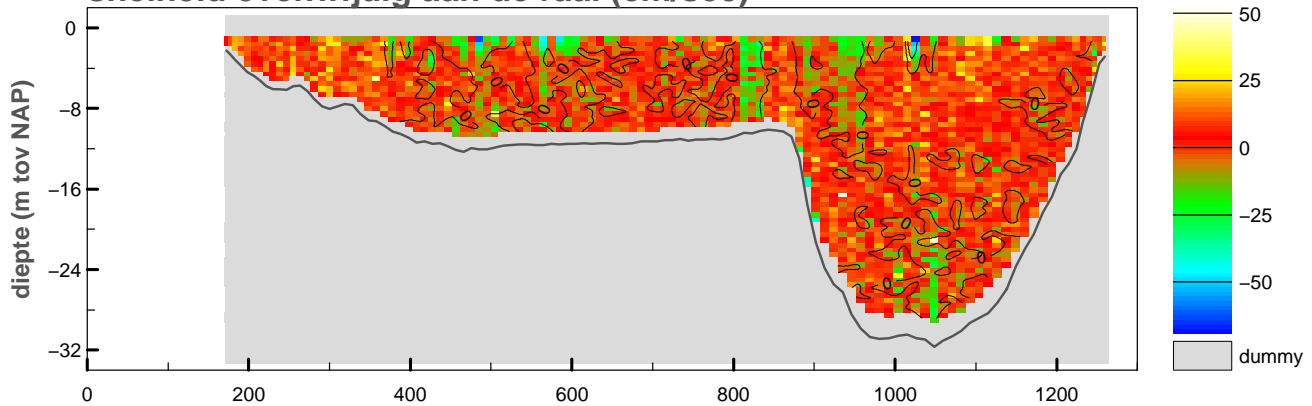

vertikale snelheid (cm/sec)

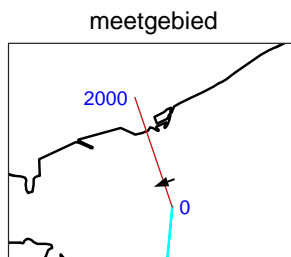
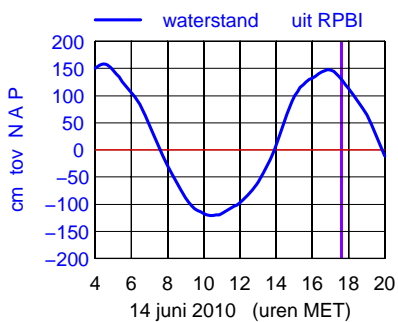
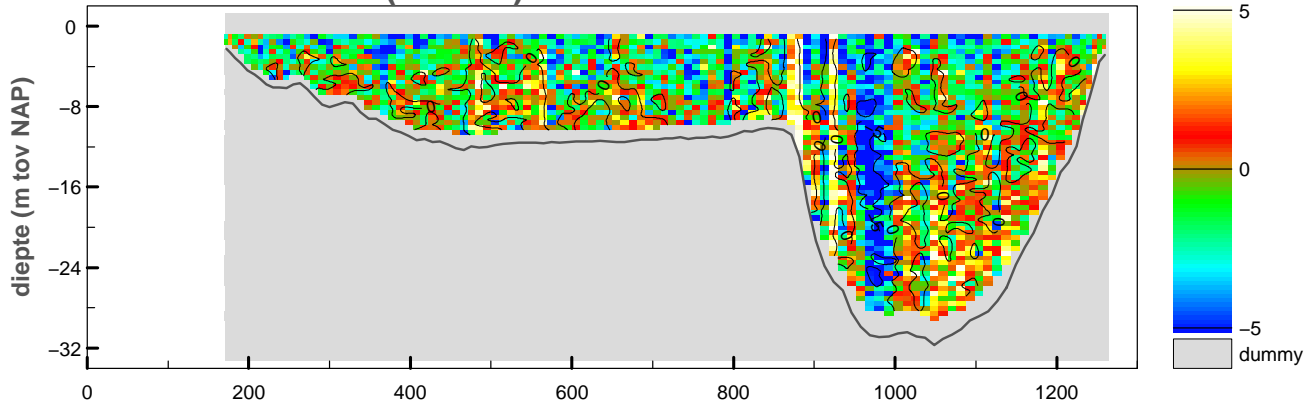

maximum gemiddelde stroom-
snelheid in de vertikaal

afstand uit nulpunt : 437 m

stroomsnelheid : 61 cm/sec

stroomrichting : 250°

doorstroomoppervlak : -17594 m²

raaidebiet : 4544 m³/sec

adcpfile :2143091t.val

Debietraai 1 OS Hammen dd 14 juni 2010

tijd : 1741 – 1747

adcpfile : 2143092t.val

snelheid loodrecht op de raai (cm/sec)

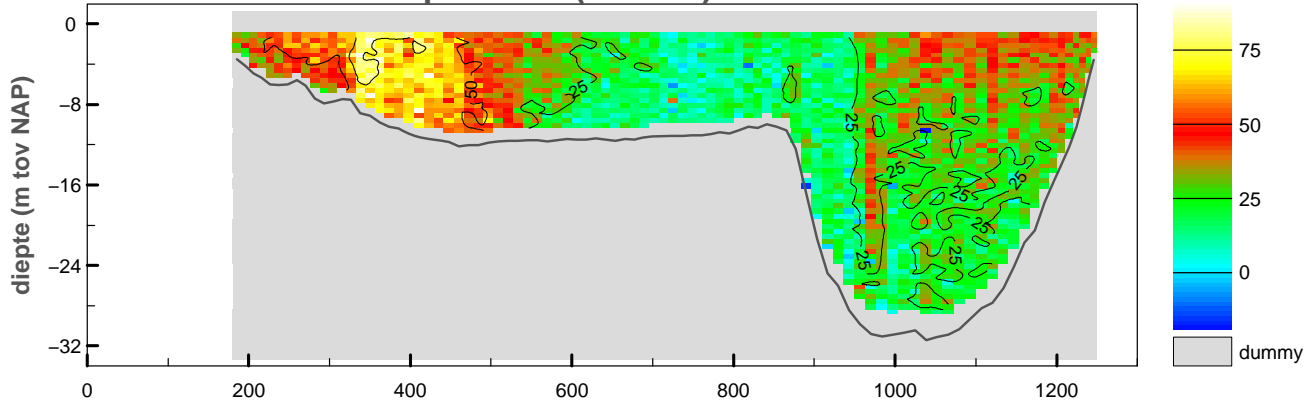

snelheid evenwijdig aan de raai (cm/sec)

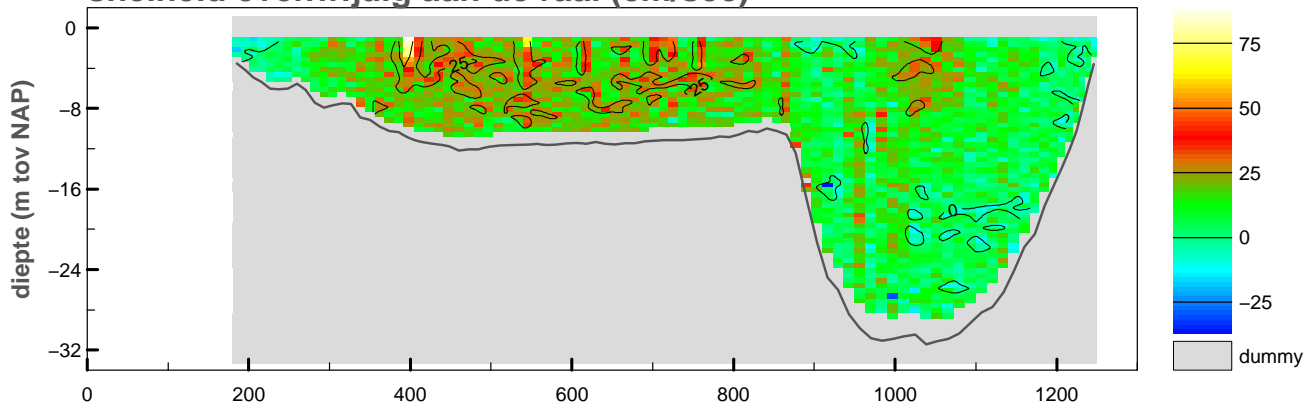

vertikale snelheid (cm/sec)

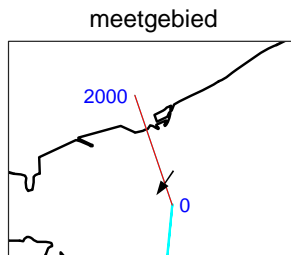
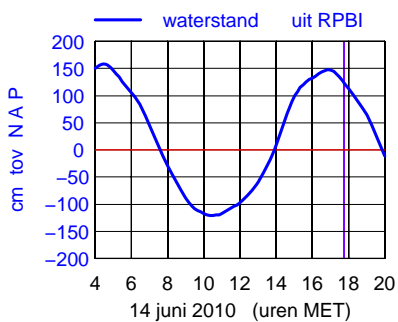
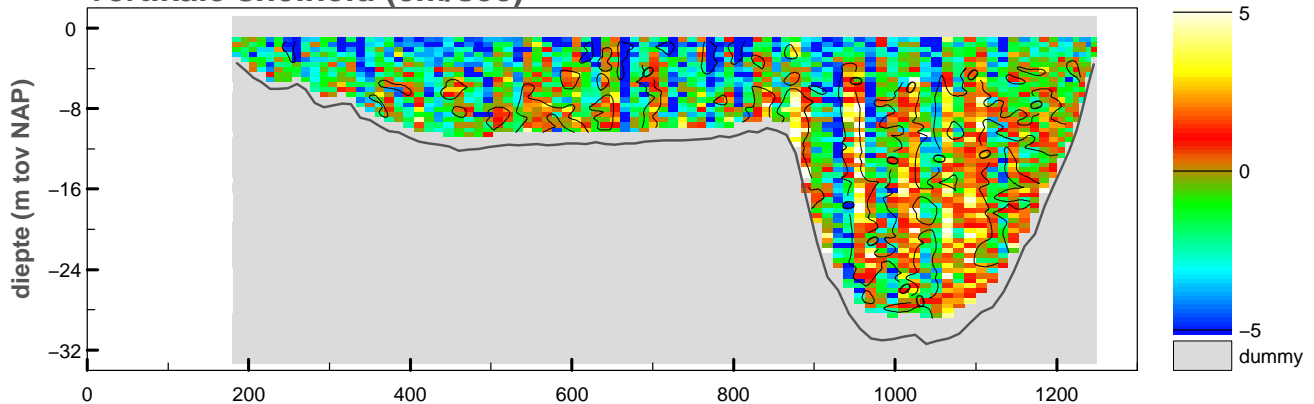

maximum gemiddelde stroom-snelheid in de verticaleal

afstand uit nulpunt : 398 m

stroomsnelheid : 82 cm/sec

stroomrichting : 216°

doorstroomoppervlak : -17308 m²

raaidebiet : 5224 m³/sec

adcpfile :2143092t.val

snelheid loodrecht op de raai (cm/sec)

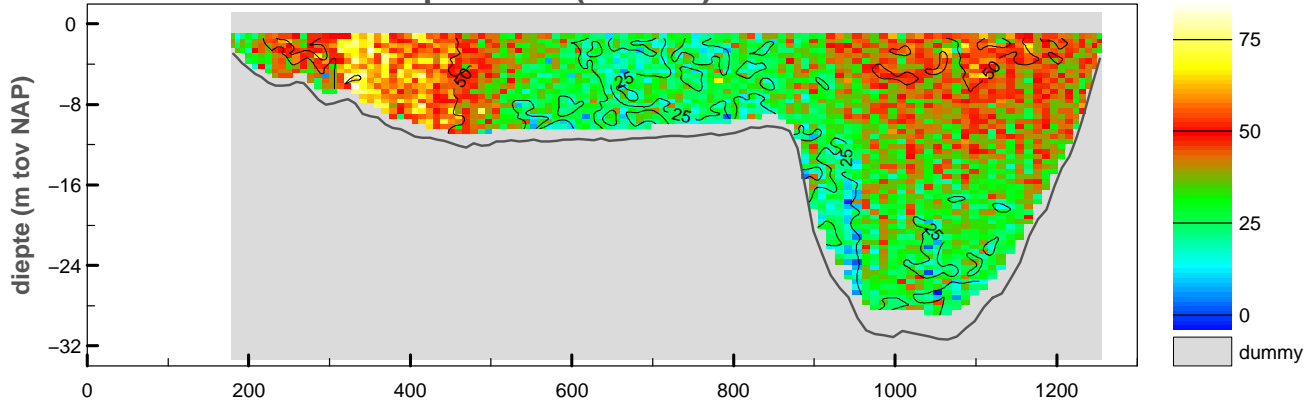

snelheid evenwijdig aan de raai (cm/sec)

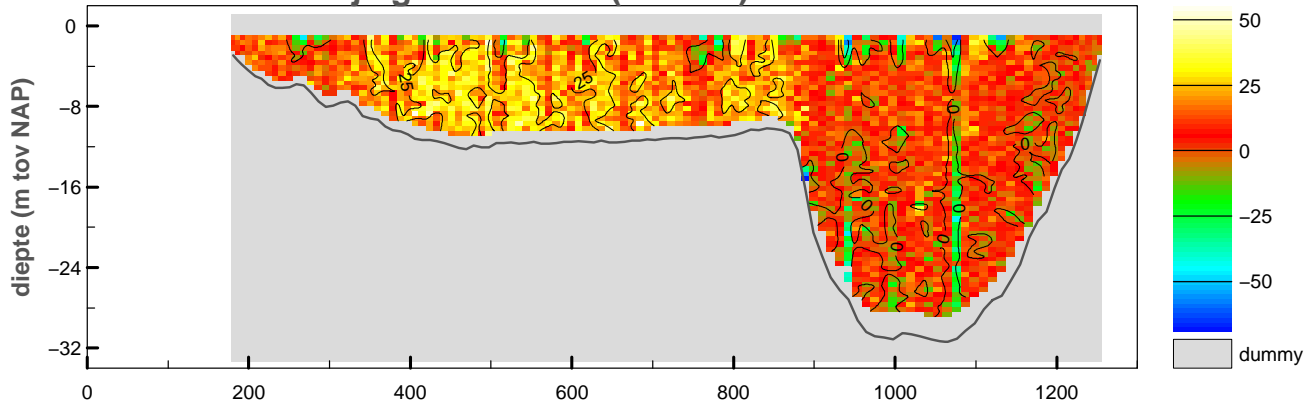

vertikale snelheid (cm/sec)

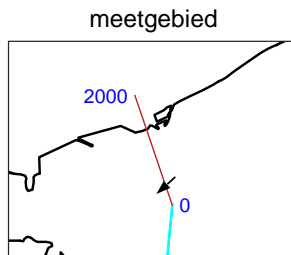
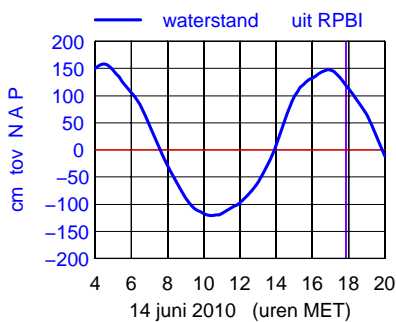
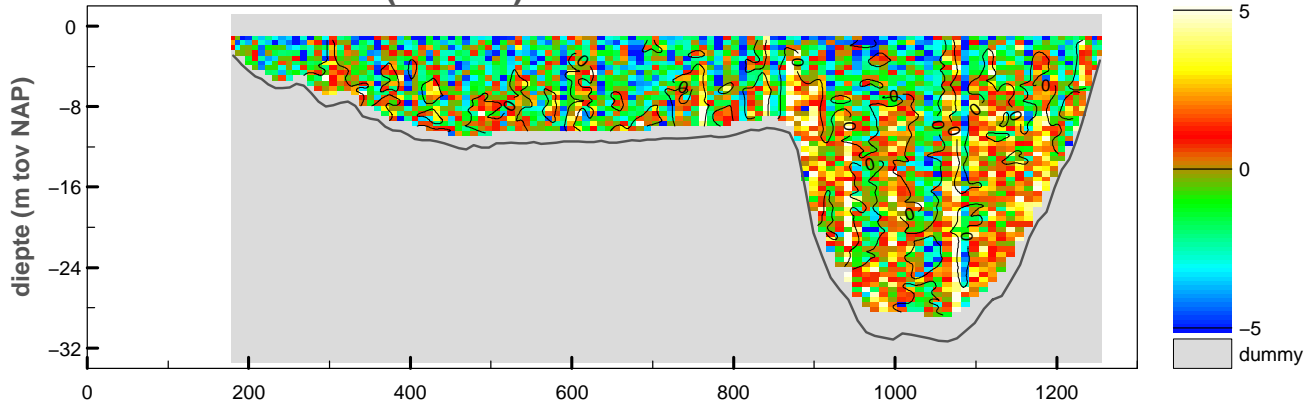

maximum gemiddelde stroom-
 snelheid in de vertikaal

afstand uit nulpunt : 351 m
 stroomsnelheid : 71 cm/sec
 stroomrichting : 228°

doorstroomoppervlak : -17391 m²
 raaidebiet : 6200 m³/sec

Debietraai 1 OS Hammen dd 14 juni 2010
adcpfile : 2143094t.val

tijd : 1755 – 1800

snelheid loodrecht op de raai (cm/sec)

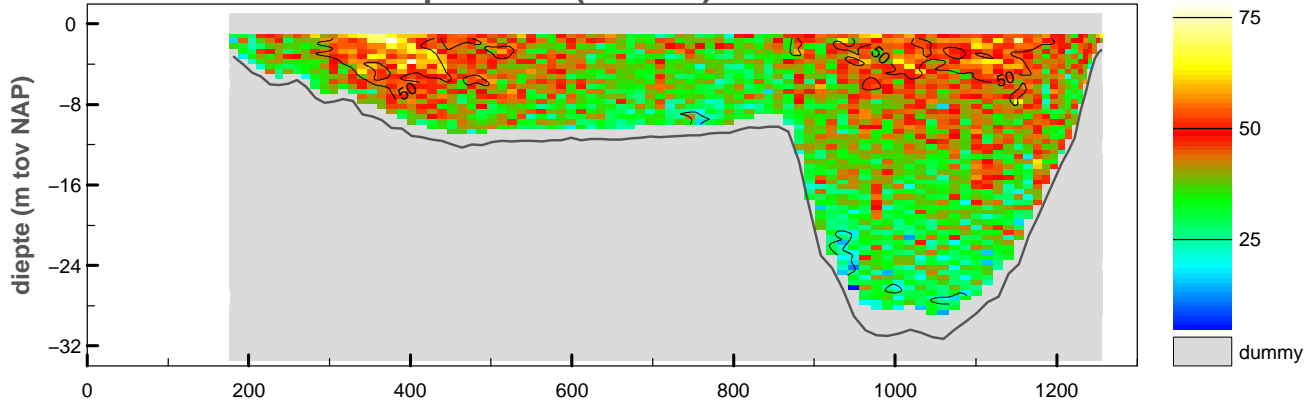

snelheid evenwijdig aan de raai (cm/sec)

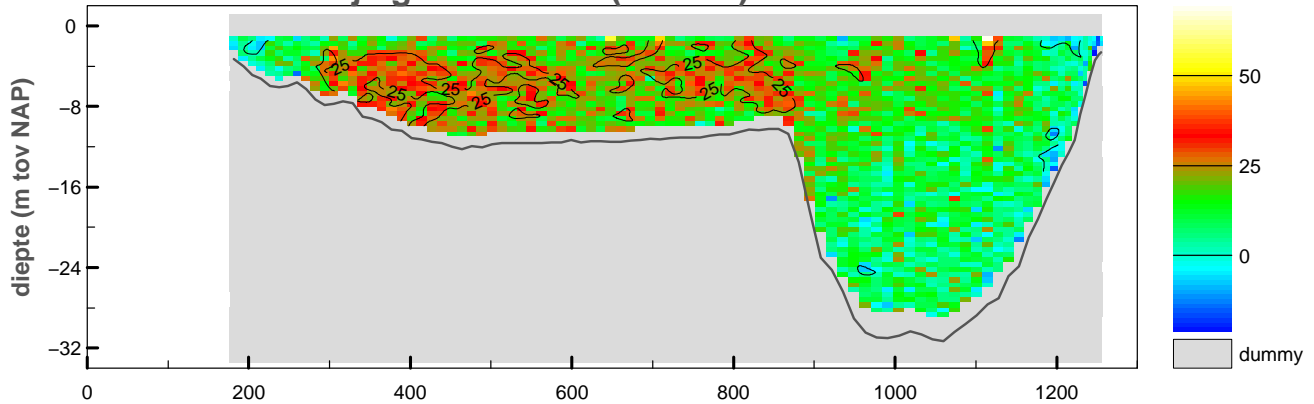

vertikale snelheid (cm/sec)

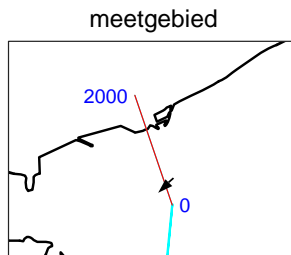
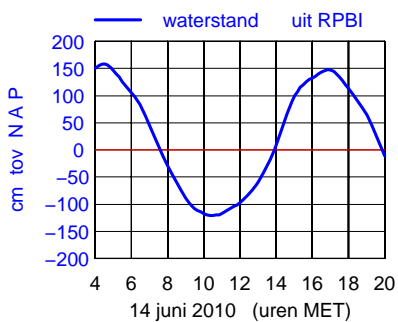
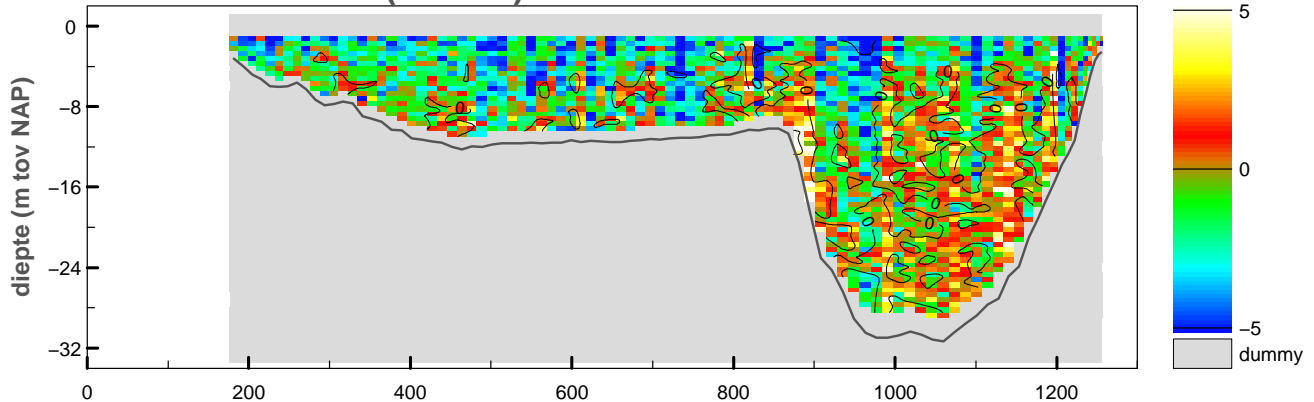

maximum gemiddelde stroom-
snelheid in de verticaleal

afstand uit nulpunt : 353 m

stroomsnelheid : 58 cm/sec

stroomrichting : 226°

doorstroomoppervlak : -17227 m²

raaidebiet : 6720 m³/sec

adcpfile :2143094t.val

Debietraai 1 OS Hammen dd 14 juni 2010

tijd : 1801 – 1808

adcpfile : 2143095t.val

snelheid loodrecht op de raai (cm/sec)

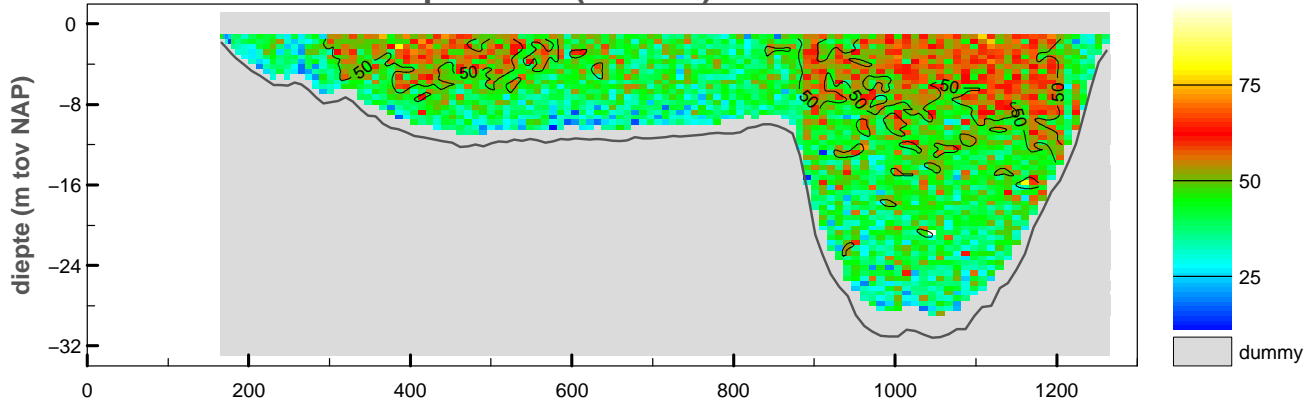

snelheid evenwijdig aan de raai (cm/sec)

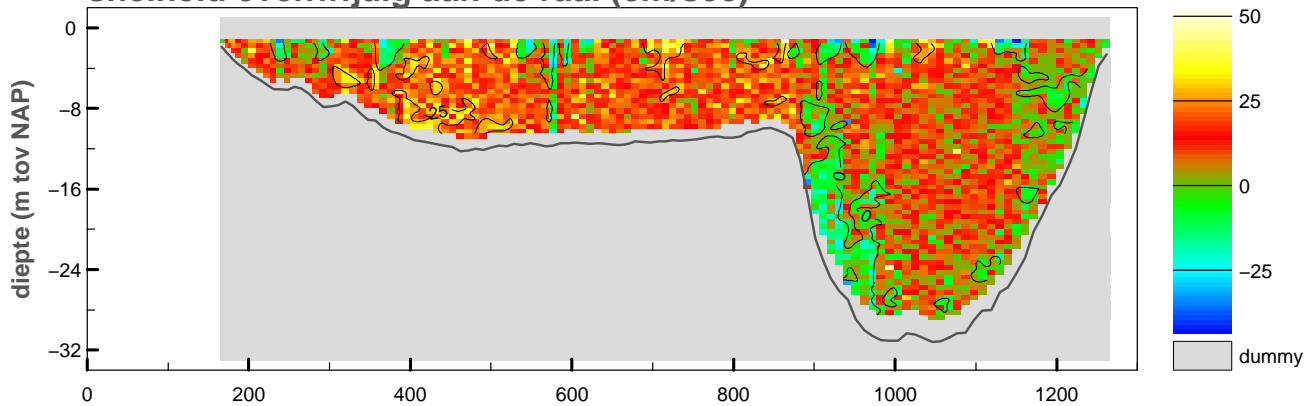

vertikale snelheid (cm/sec)

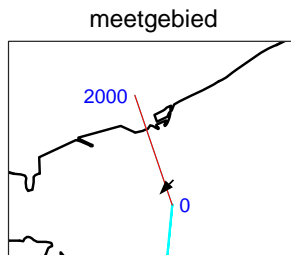
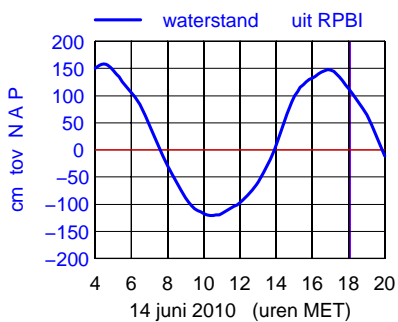
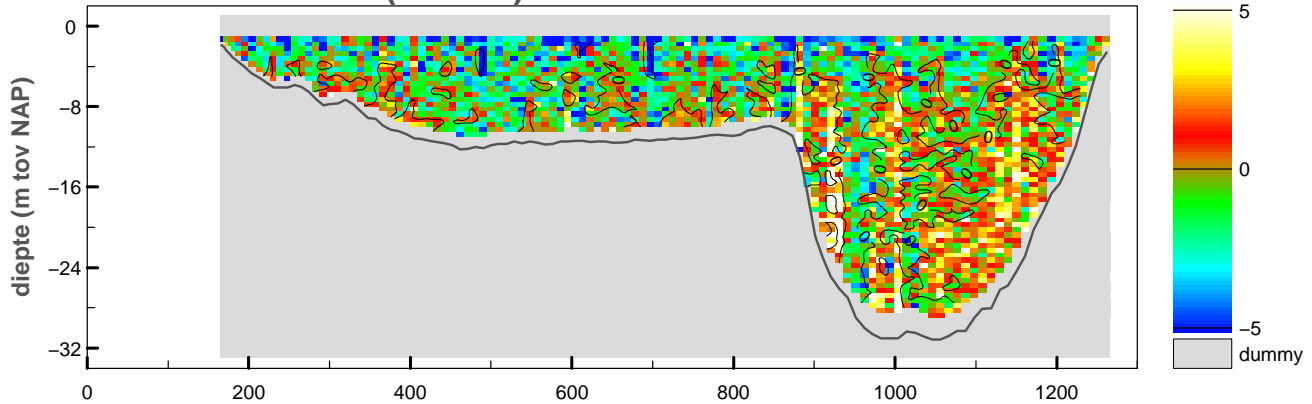

maximum gemiddelde stroom-
snelheid in de verticaleal

afstand uit nulpunt : 320 m

stroomsnelheid : 56 cm/sec

stroomrichting : 222°

doorstroomoppervlak : -17347 m²

raaidebiet : 7531 m³/sec

adcpfile :2143095t.val

Debietraai 1 OS Hammen dd 14 juni 2010
adcpfile : 2143096t.val

tijd : 1809 – 1814

snelheid loodrecht op de raai (cm/sec)

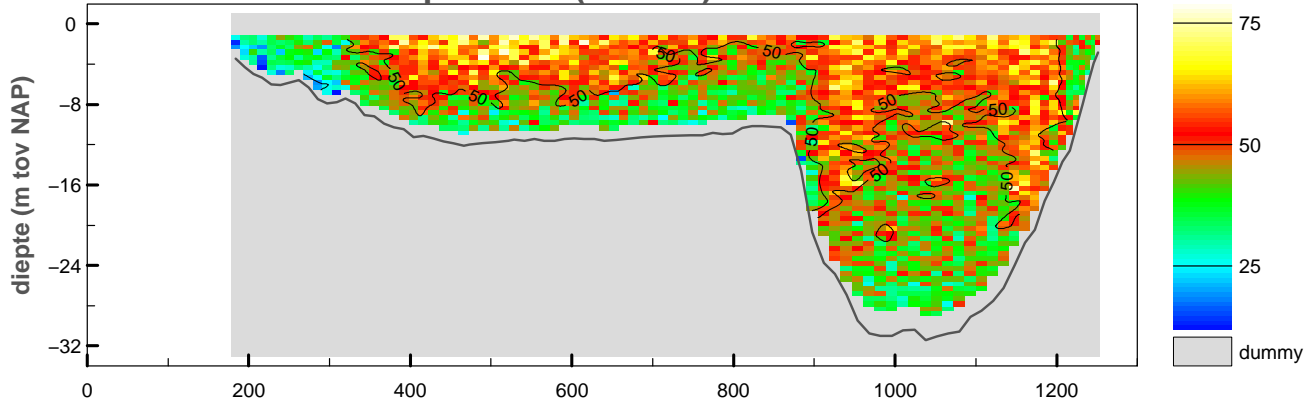

snelheid evenwijdig aan de raai (cm/sec)

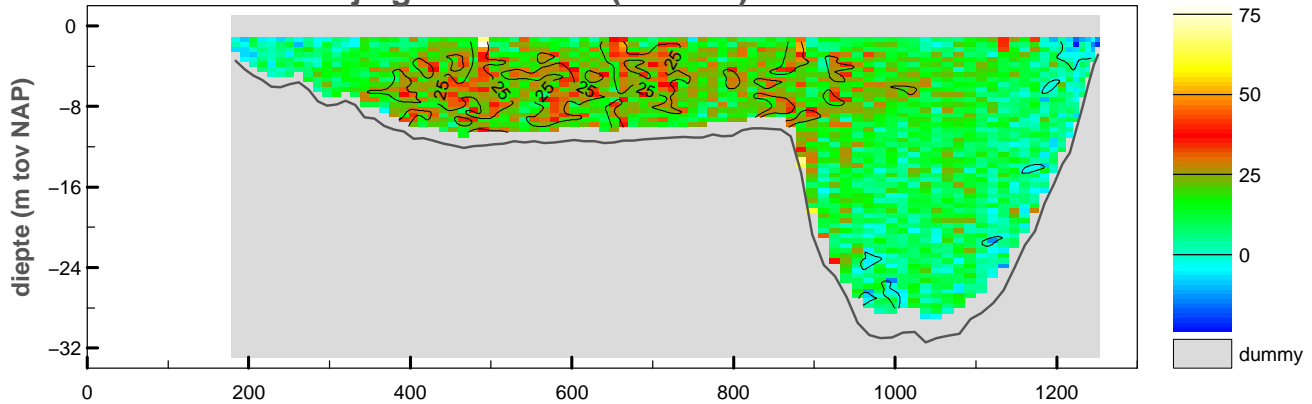

vertikale snelheid (cm/sec)

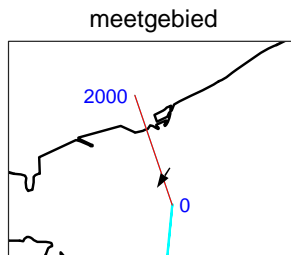
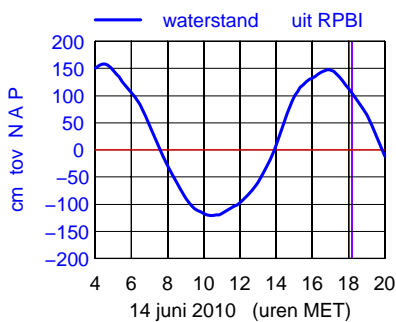
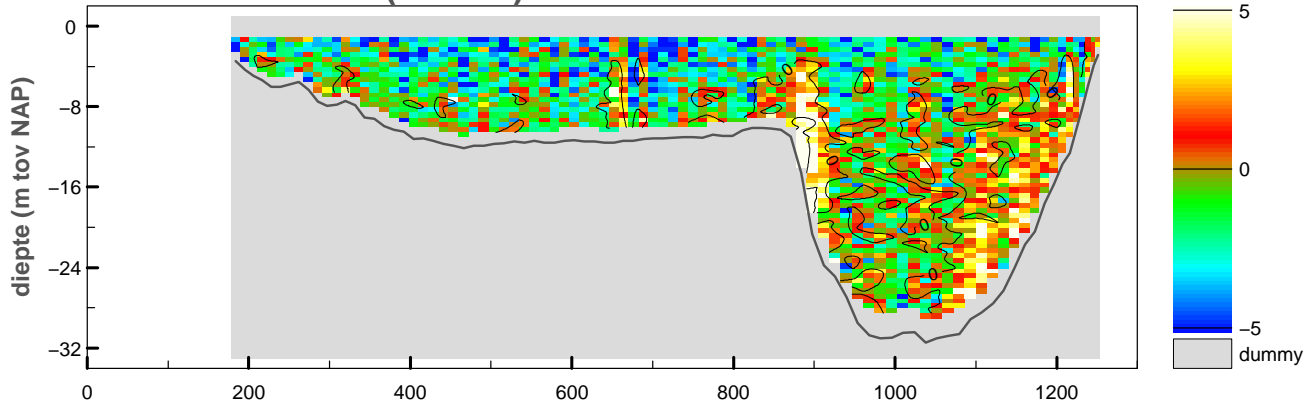

maximum gemiddelde stroom-
snelheid in de vertikaal

afstand uit nulpunt : 491 m

stroomsnelheid : 66 cm/sec

stroomrichting : 214°

doorstroomoppervlak : -17091 m²

raaidebiet : 8090 m³/sec

adcpfile :2143096t.val

Debietraai 1 OS Hammen dd 14 juni 2010

tijd : 1815 – 1821

adcpfile : 2143097t.val

snelheid loodrecht op de raai (cm/sec)

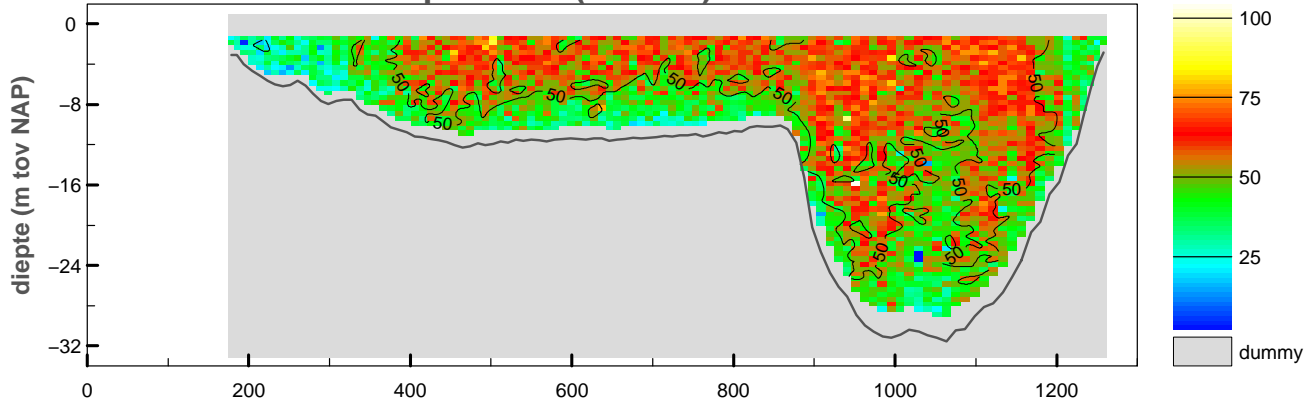

snelheid evenwijdig aan de raai (cm/sec)

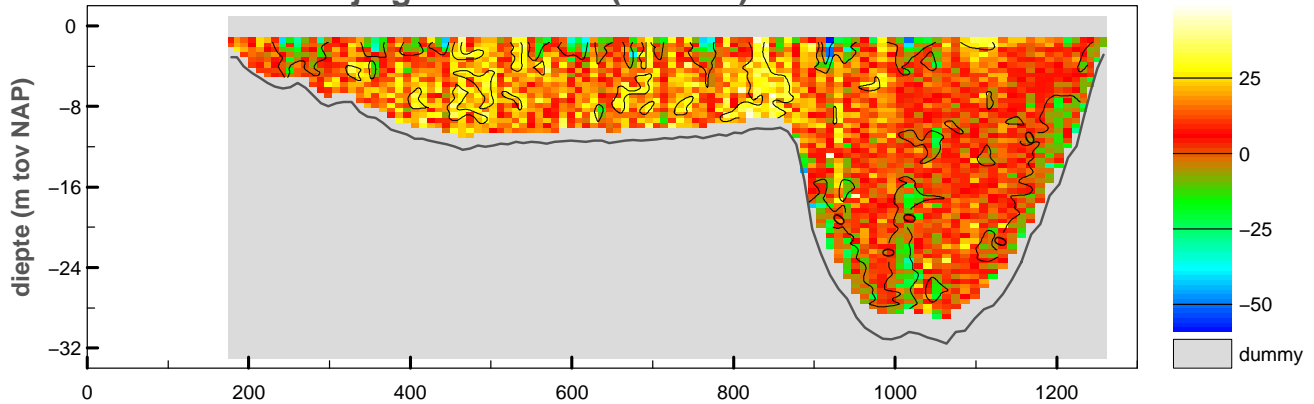

vertikale snelheid (cm/sec)

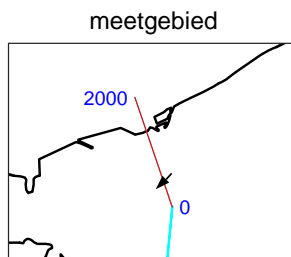
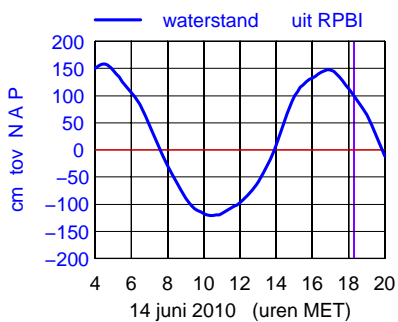
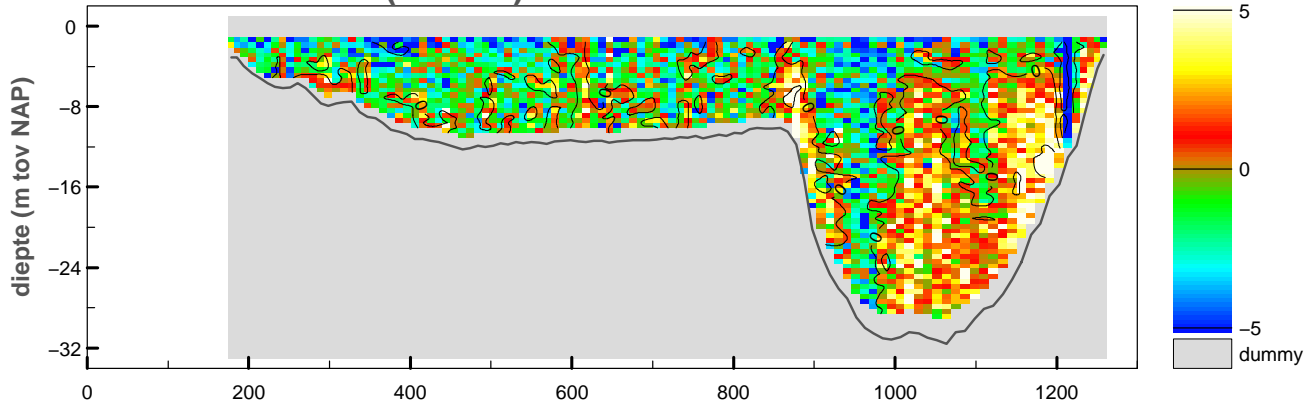

maximum gemiddelde stroom-
snelheid in de vertikaal

afstand uit nulpunt : 464 m

stroomsnelheid : 63 cm/sec

stroomrichting : 225°

doorstroomoppervlak : -17185 m²

raaidebiet : 8488 m³/sec

adcpfile :2143097t.val

Debietraai 1 OS Hammen dd 14 juni 2010

tijd : 1822 – 1827

adcpfile : 2143098t.val

snelheid loodrecht op de raai (cm/sec)

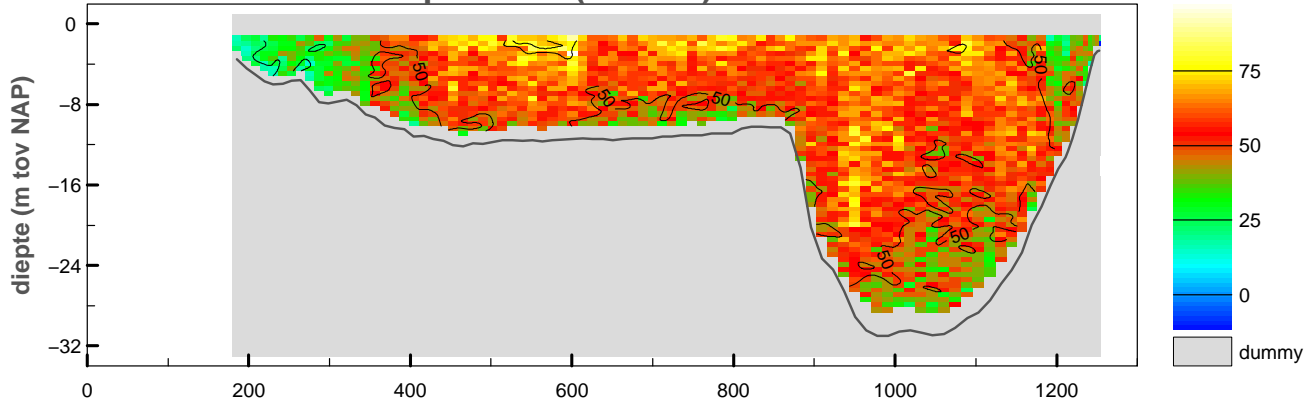

snelheid evenwijdig aan de raai (cm/sec)

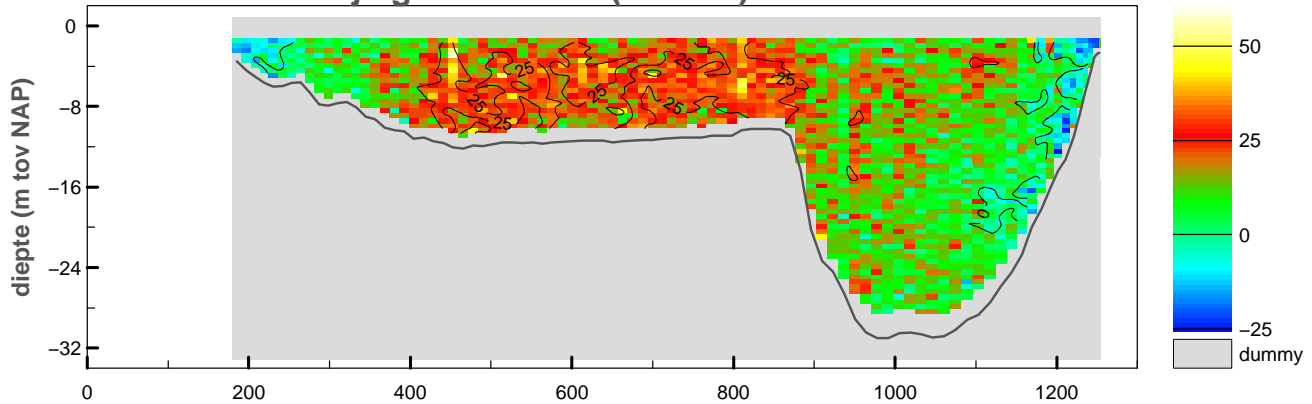

vertikale snelheid (cm/sec)

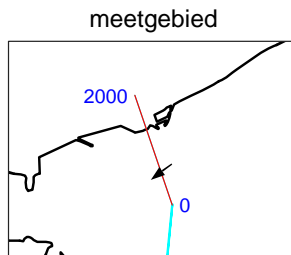
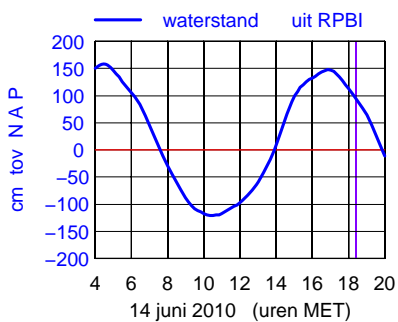
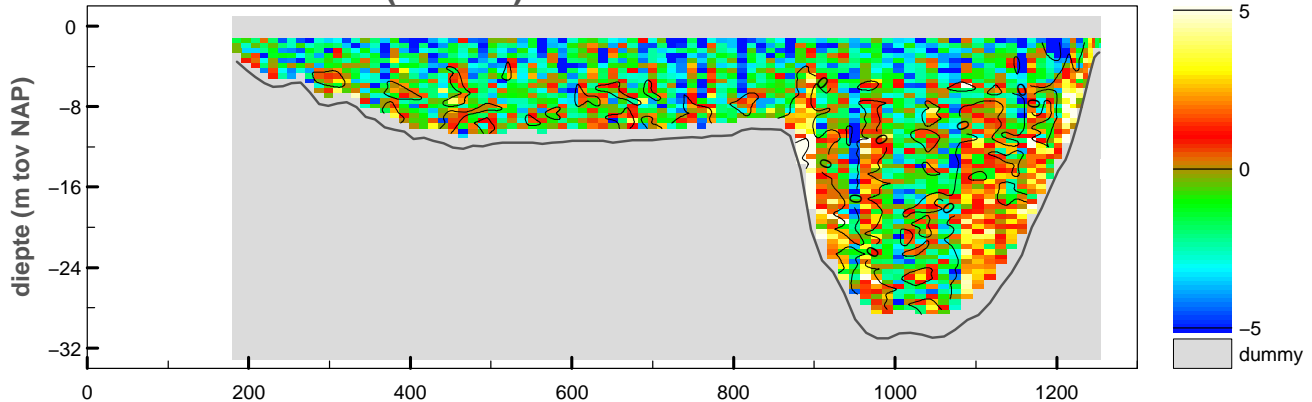

maximum gemiddelde stroom-
snelheid in de vertikaal

afstand uit nulpunt : 601 m

stroomsnelheid : 74 cm/sec

stroomrichting : 233°

doorstroomoppervlak : -16931 m²

raaidebiet : 8931 m³/sec

adcpfile : 2143098t.val

Debietraai 1 OS Hammen dd 14 juni 2010

tijd : 1828 – 1835

adcpfile : 2143099t.val

snelheid loodrecht op de raai (cm/sec)

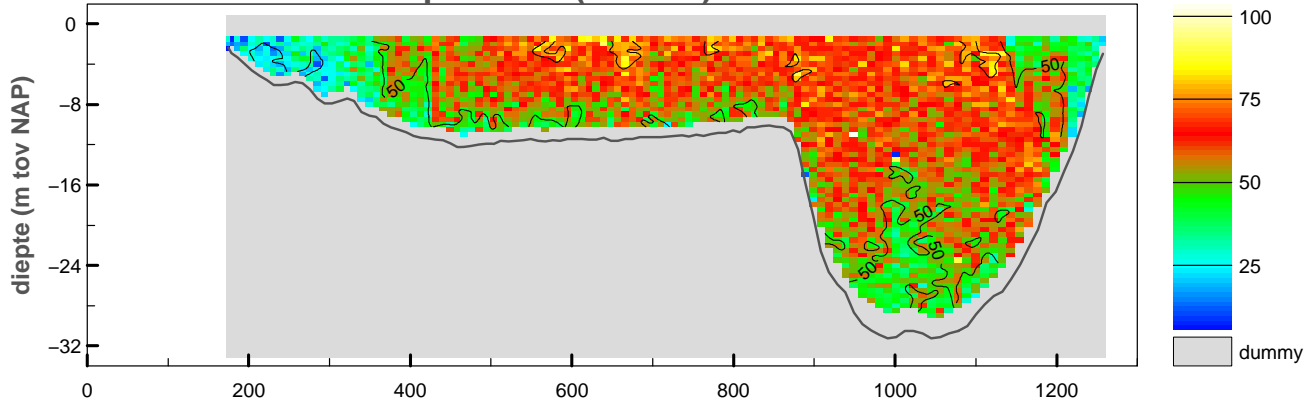

snelheid evenwijdig aan de raai (cm/sec)

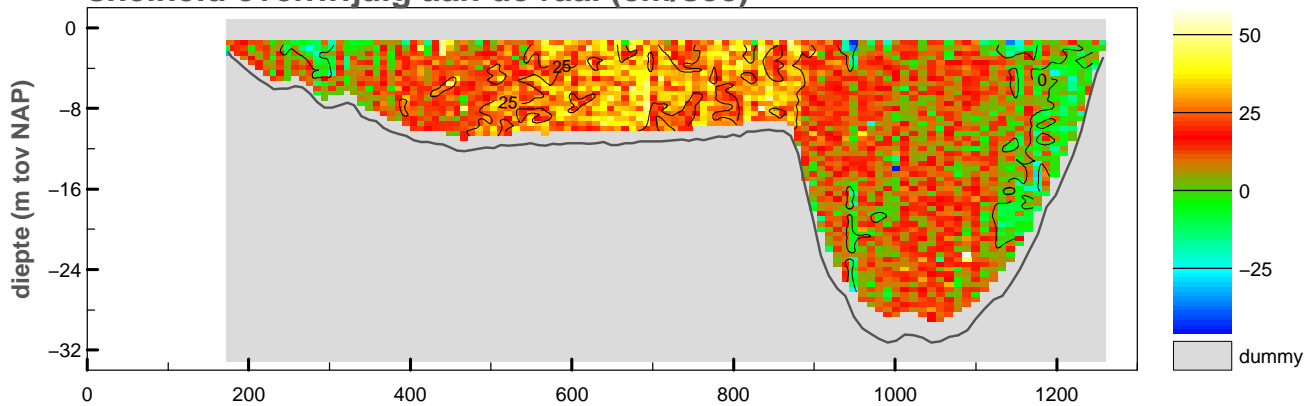

vertikale snelheid (cm/sec)

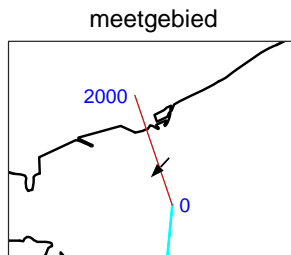
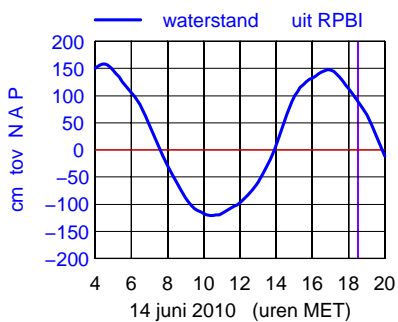
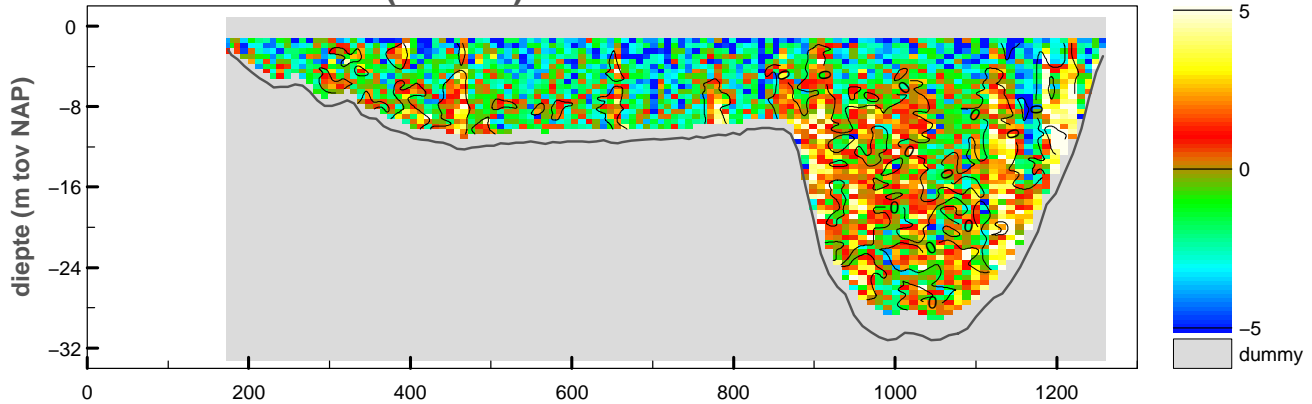

maximum gemiddelde stroom-
snelheid in de vertikaal

afstand uit nulpunt : 675 m

stroomsnelheid : 76 cm/sec

stroomrichting : 223°

doorstroomoppervlak : -17081 m²

raaidebiet : 9354 m³/sec

adcpfile :2143099t.val

Debietraai 1 OS Hammen dd 14 juni 2010

tijd : 1835 – 1840

adcpfile : 2143100t.val

snelheid loodrecht op de raai (cm/sec)

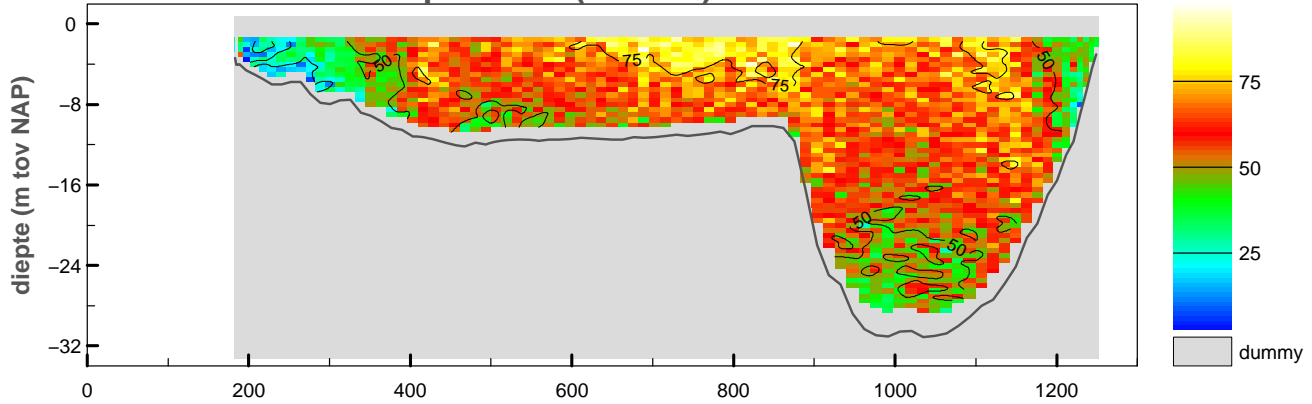

snelheid evenwijdig aan de raai (cm/sec)

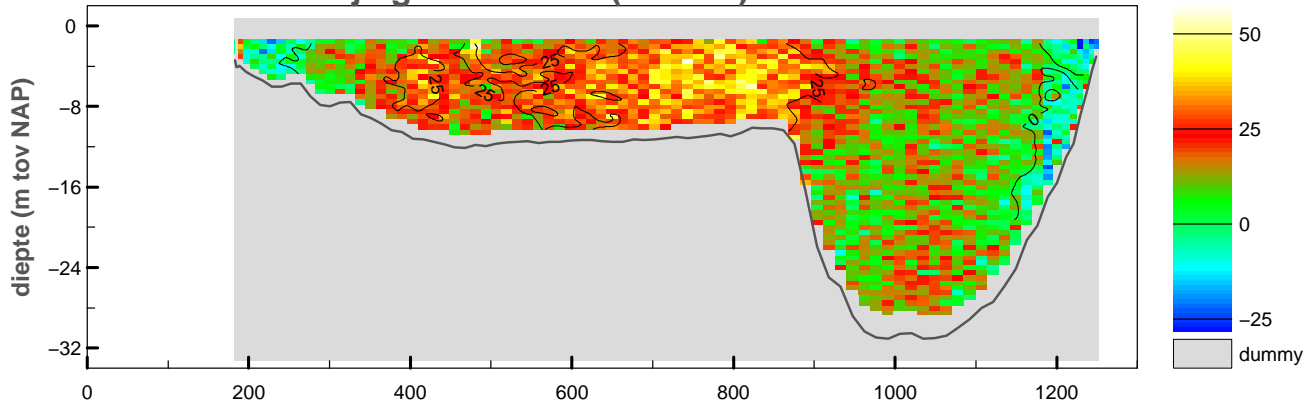

vertikale snelheid (cm/sec)

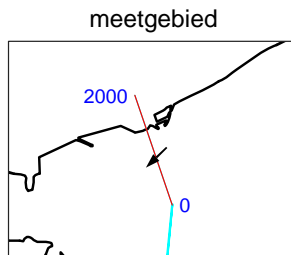
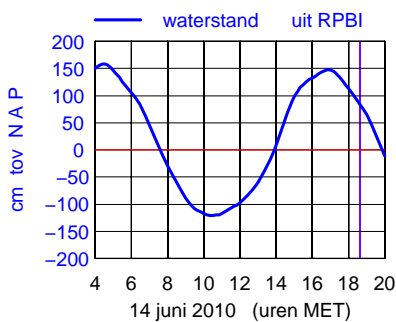
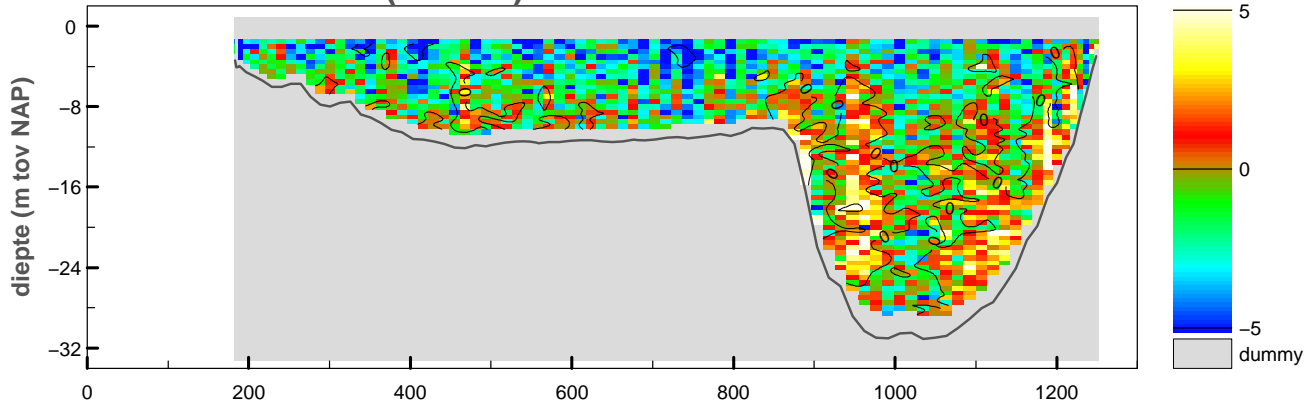

maximum gemiddelde stroom-
snelheid in de vertikaal

afstand uit nulpunt : 862 m

stroomsnelheid : 80 cm/sec

stroomrichting : 227°

doorstroomoppervlak : -16871 m²

raaidebiet : 9763 m³/sec

adcpfile :2143100t.val

Debietraai 1 OS Hammen dd 14 juni 2010
adcpfile : 2143101t.val

tijd : 1841 – 1848

snelheid loodrecht op de raai (cm/sec)

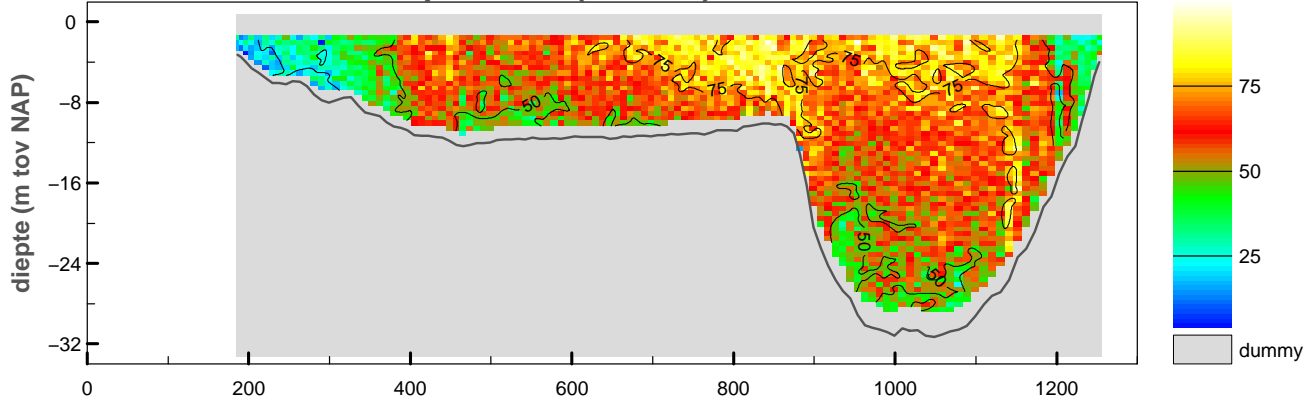

snelheid evenwijdig aan de raai (cm/sec)

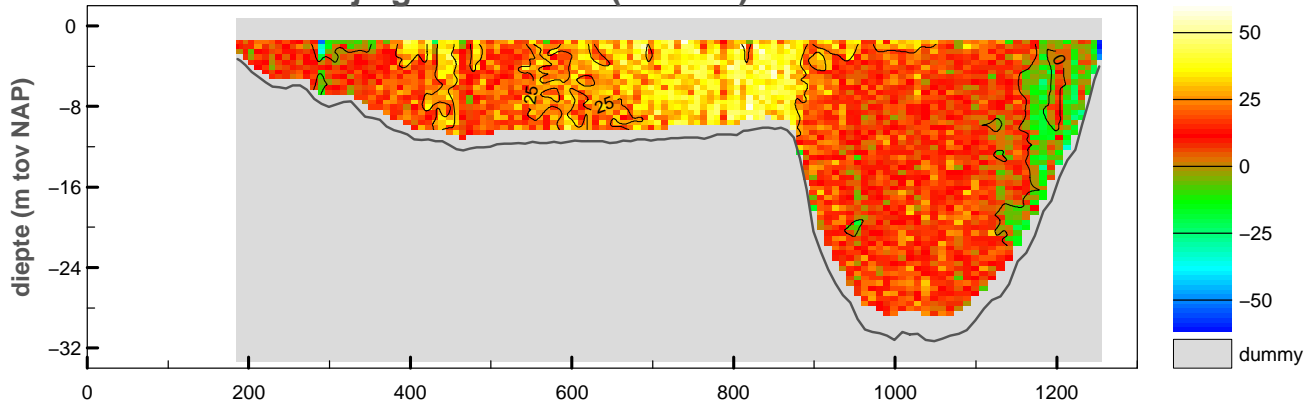

vertikale snelheid (cm/sec)

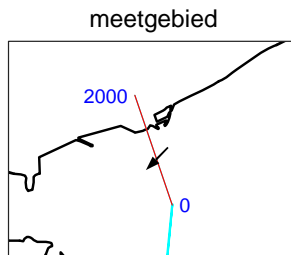
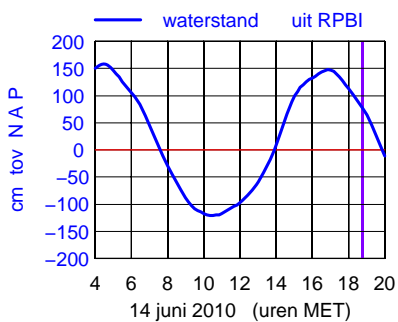
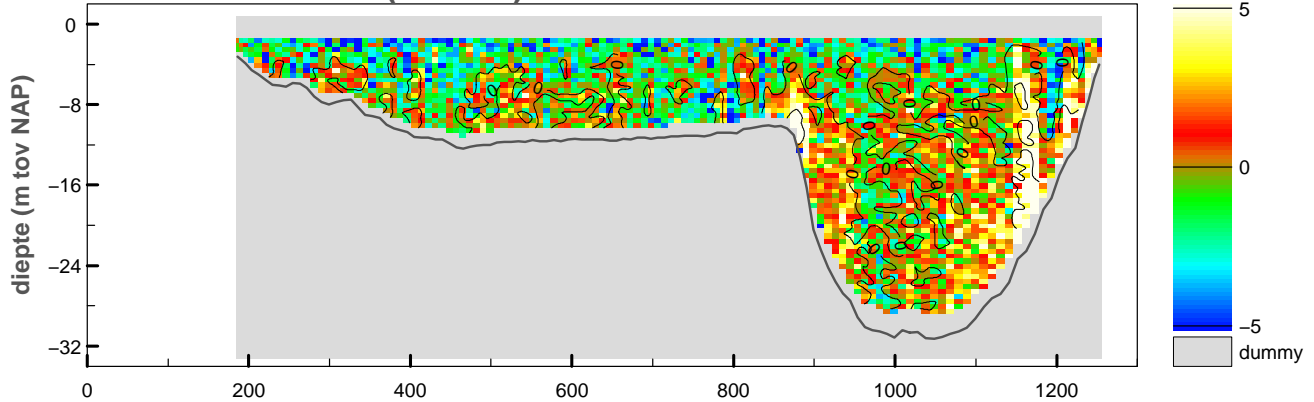

maximum gemiddelde stroom-
snelheid in de vertikaal

afstand uit nulpunt : 836 m

stroomsnelheid : 88 cm/sec

stroomrichting : 224°

doorstroomoppervlak : -16909 m²

raaidebiet : 9996 m³/sec

adcpfile :2143101t.val

Debietraai 1 OS Hammen dd 14 juni 2010

tijd : 1849 – 1854

adcpfile : 2143102t.val

snelheid loodrecht op de raai (cm/sec)

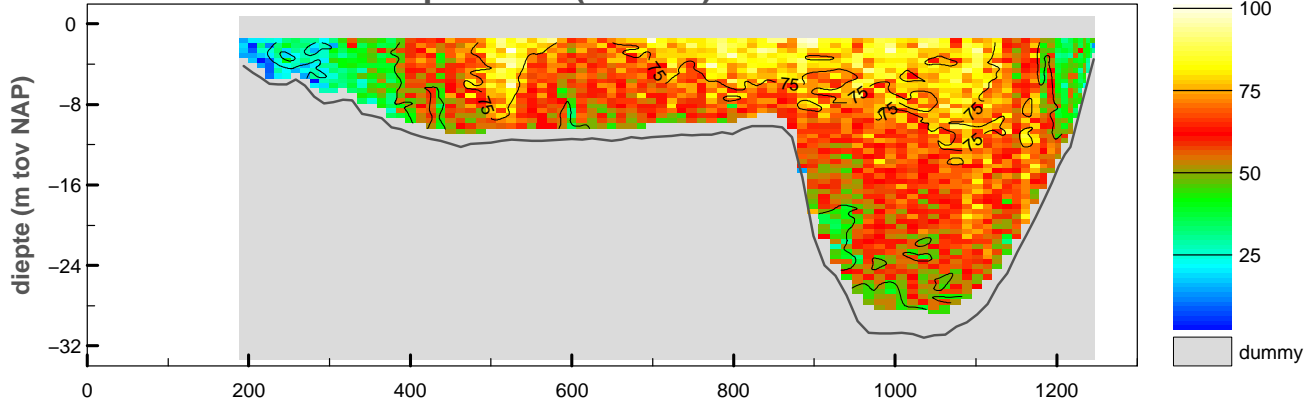

snelheid evenwijdig aan de raai (cm/sec)

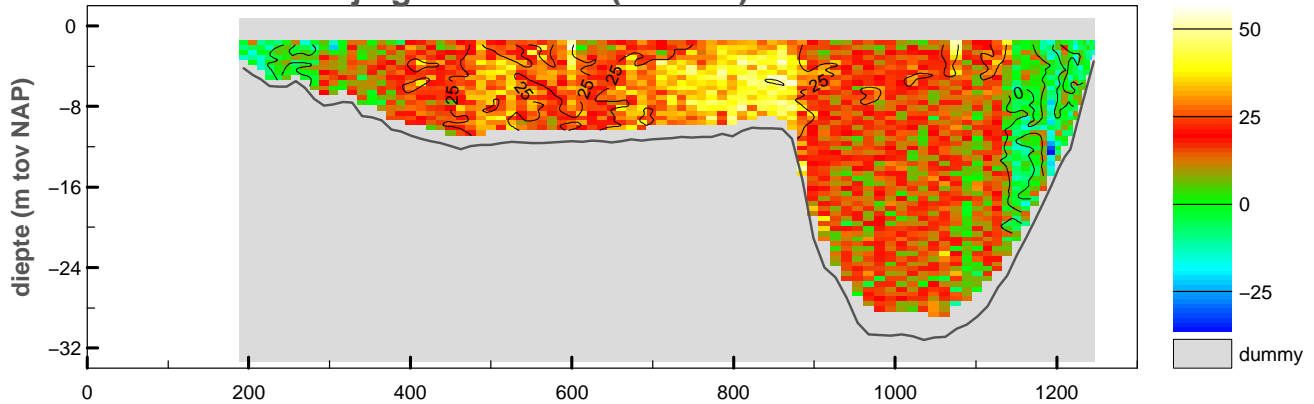

vertikale snelheid (cm/sec)

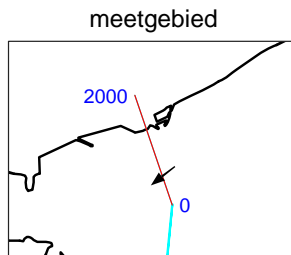
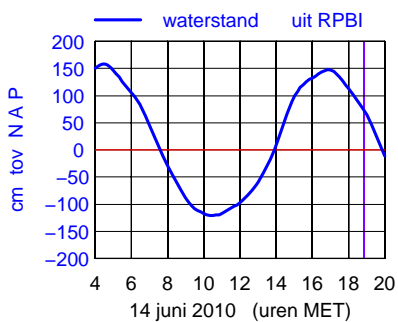
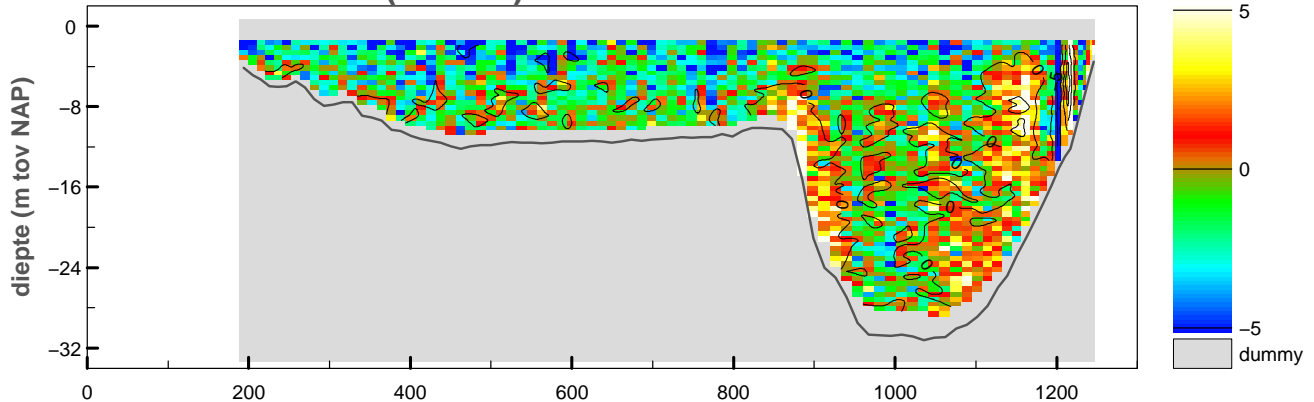

maximum gemiddelde stroom-snelheid in de verticaleal

afstand uit nulpunt : 525 m

stroomsnelheid : 86 cm/sec

stroomrichting : 232°

doorstroomoppervlak : -16617 m²

raaidebiet : 10191 m³/sec

adcpfile :2143102t.val

snelheid loodrecht op de raai (cm/sec)

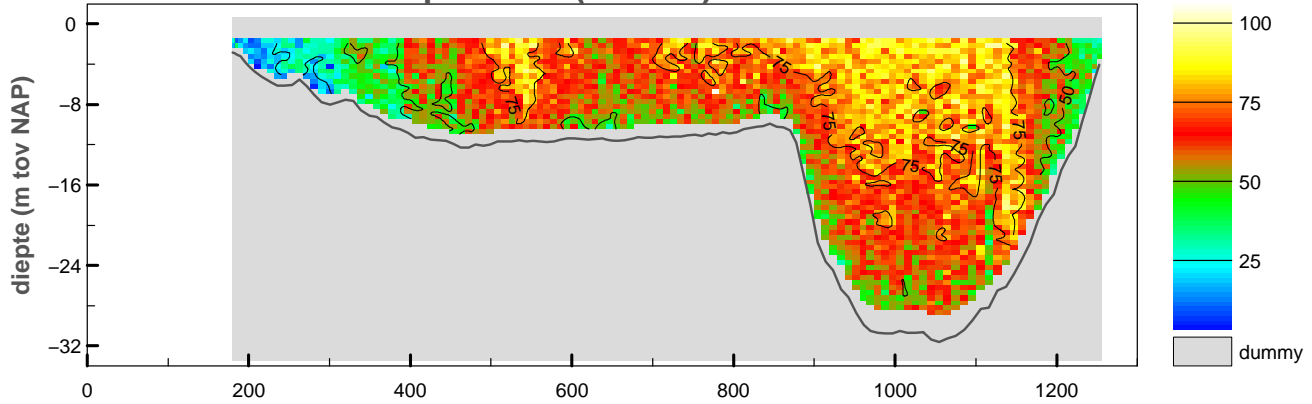

snelheid evenwijdig aan de raai (cm/sec)

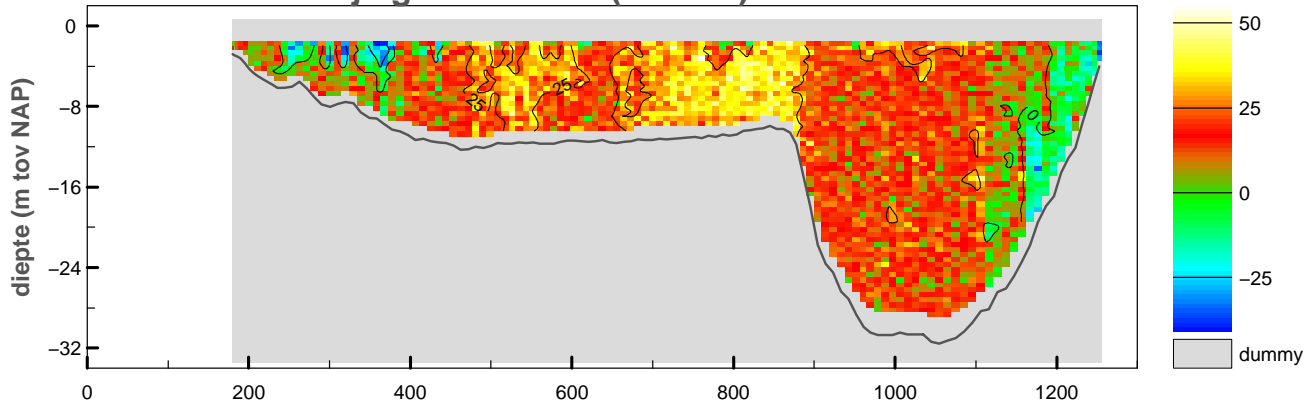

vertikale snelheid (cm/sec)

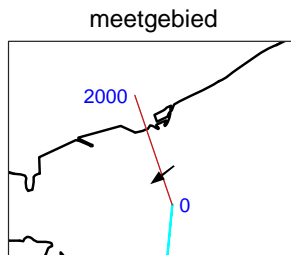
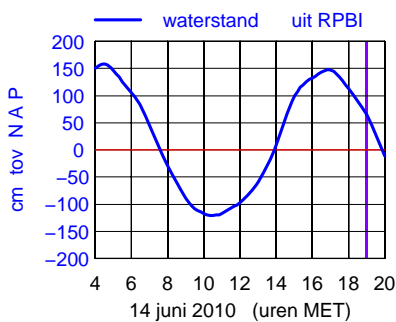
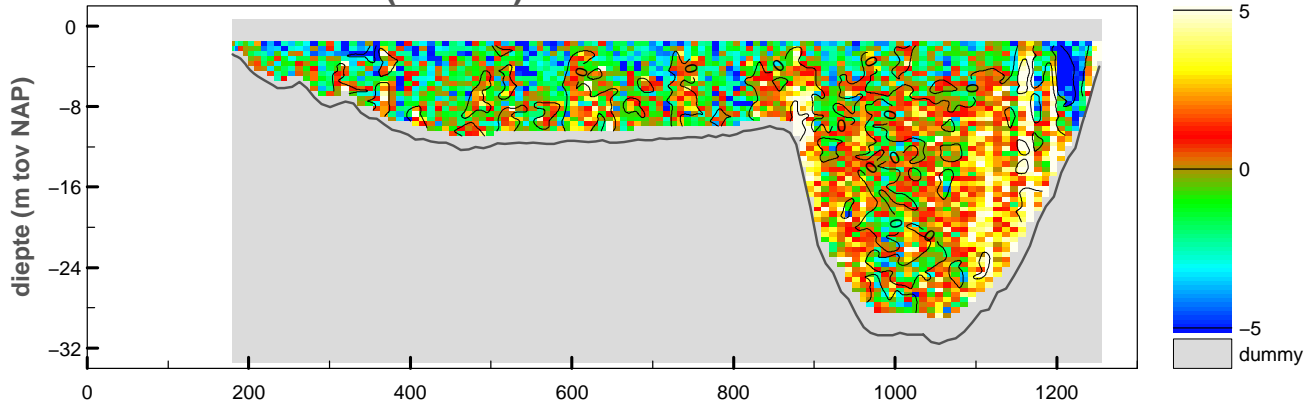

maximum gemiddelde stroom-
 snelheid in de vertikaal

afstand uit nulpunt : 543 m
 stroomsnelheid : 83 cm/sec
 stroomrichting : 232°

doorstroomoppervlak : -16780 m²
 raaidebiet : 10447 m³/sec

Debietraai 1 OS Hammen dd 14 juni 2010

tijd : 1902 – 1908

adcpfile : 2143104t.val

snelheid loodrecht op de raai (cm/sec)

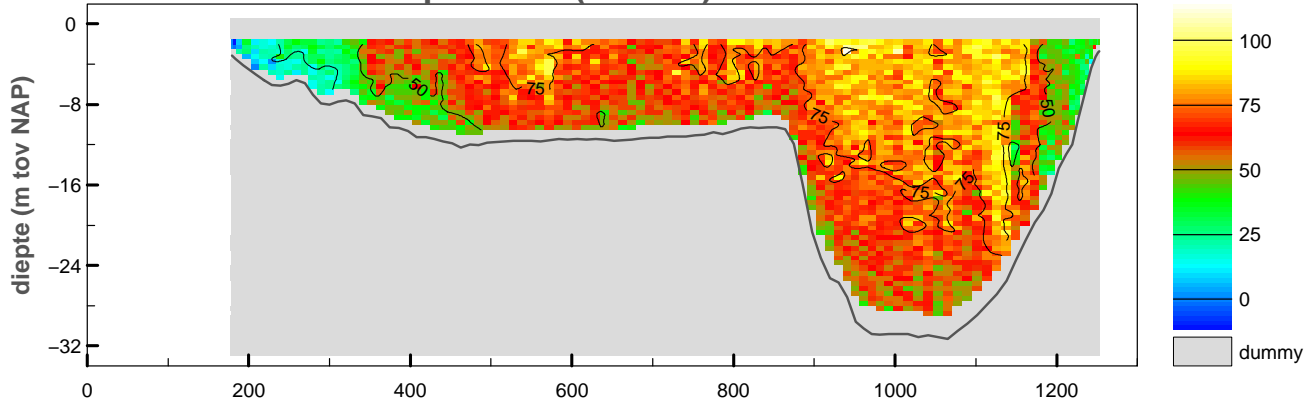

snelheid evenwijdig aan de raai (cm/sec)

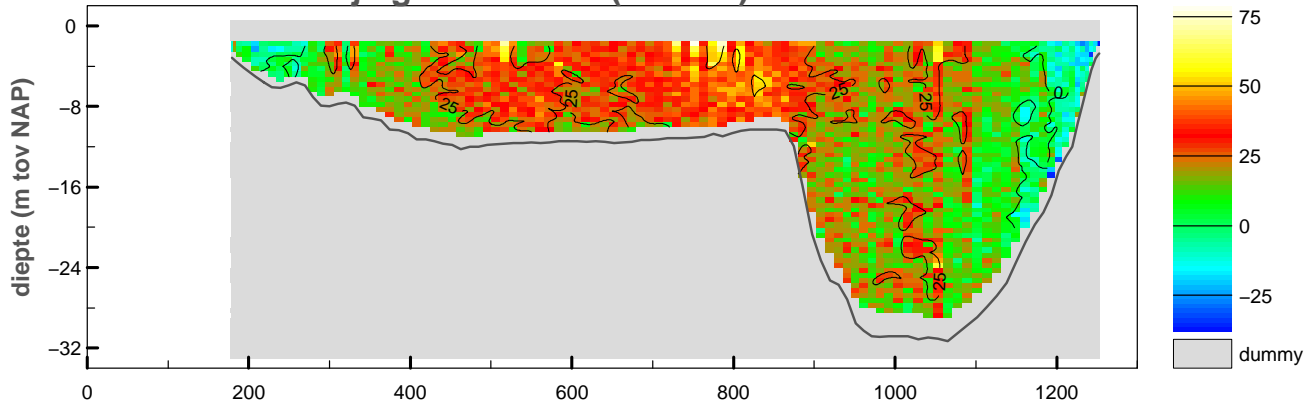

vertikale snelheid (cm/sec)

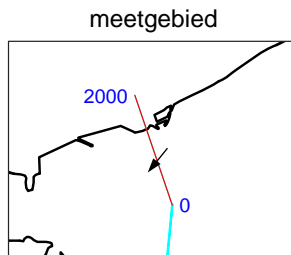
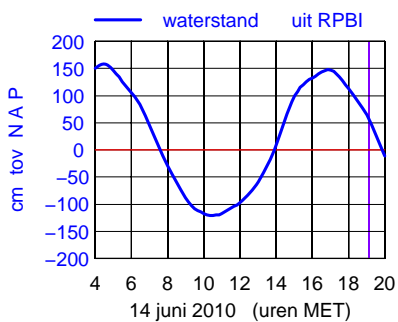
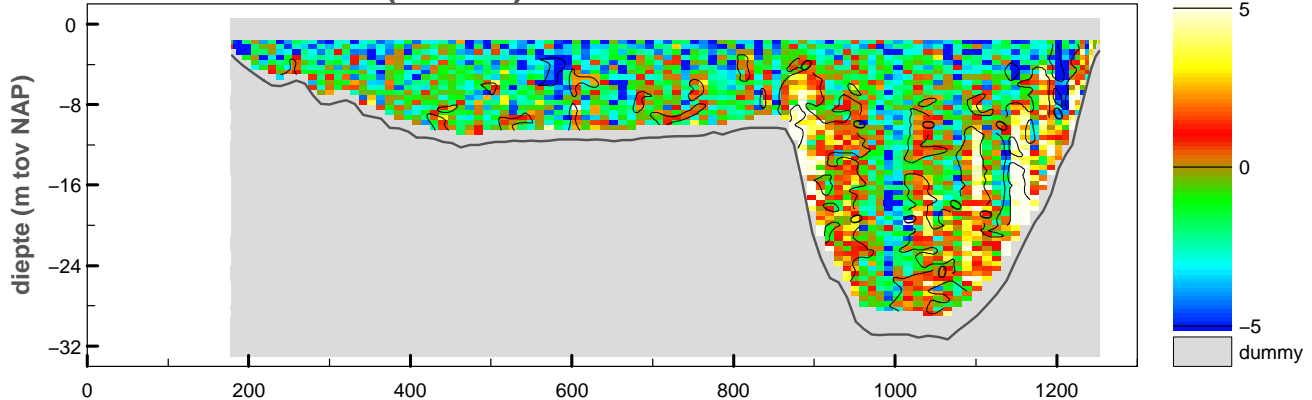

maximum gemiddelde stroom-
snelheid in de vertikaal

afstand uit nulpunt : 809 m

stroomsnelheid : 86 cm/sec

stroomrichting : 219°

doorstroomoppervlak : -16672 m²

raaidebiet : 10455 m³/sec

adcpfile :2143104t.val

Debietraai 1 OS Hammen dd 14 juni 2010

adcpfile : 2143105t.val

tijd : 1909 – 1916

snelheid loodrecht op de raai (cm/sec)

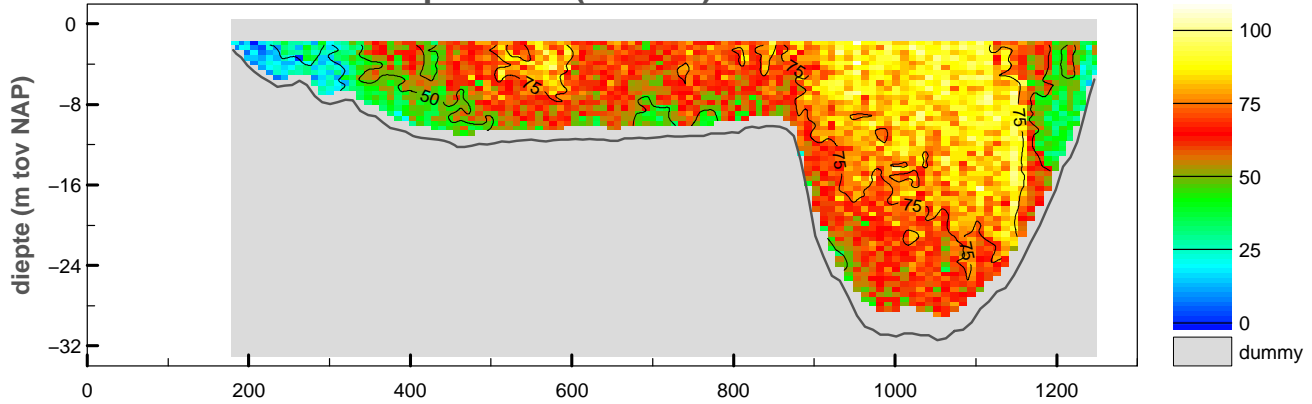

snelheid evenwijdig aan de raai (cm/sec)

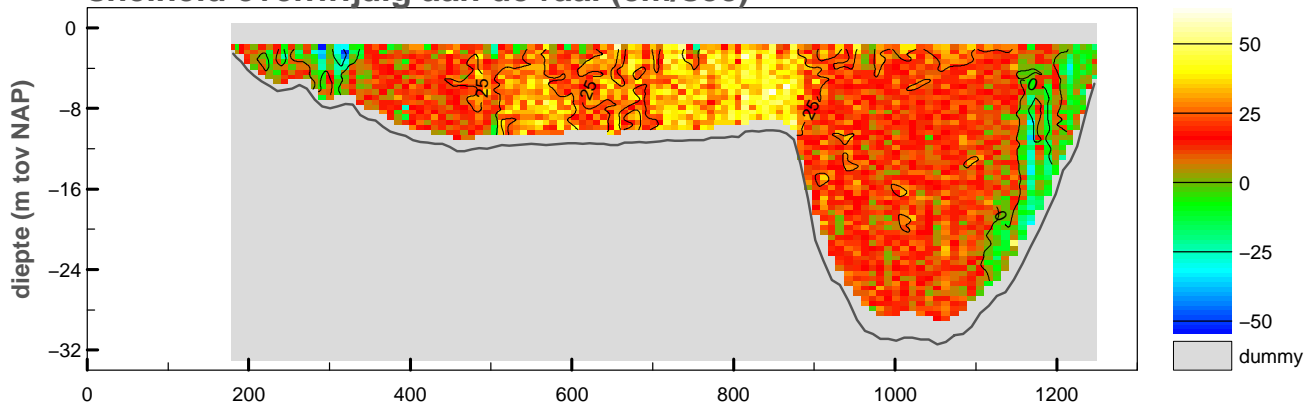

vertikale snelheid (cm/sec)

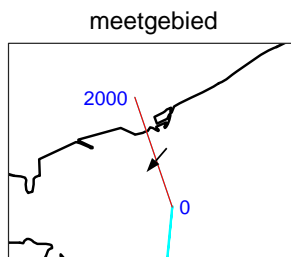
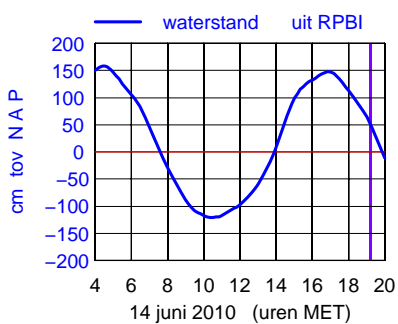
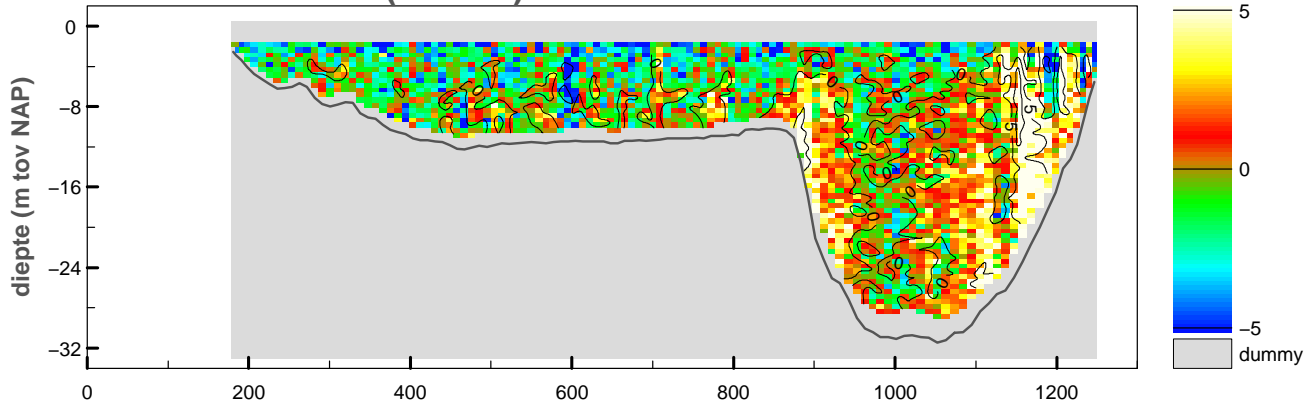

maximum gemiddelde stroom-
snelheid in de verticaleal

afstand uit nulpunt : 849 m

stroomsnelheid : 86 cm/sec

stroomrichting : 220°

doorstroomoppervlak : -16610 m²

raaidebiet : 10571 m³/sec

adcpfile :2143105t.val

Bijlage 10

Debieten

Debietmeting Raai 1 O.S.

2143m1001

Notitie: ZLMD-10.N.006

lokatiennaam :RPBI

soort/fase :Q3O2

omschrijving:debiet in m³/sec

	00	10	20	30	40	50
03					-9217	-2794
04	2492	8318	15377	19601	24454	29847
05	31596	34157	34878	36571	38372	38158
06	38700	38450	37320	37108	36637	35560
07	35239	34660	33874	33452	32240	31072
08	29810	28018	26553	24427	21972	19271
09	16522	13637	10821	8384	5679	3272
10	635	-2449	-5464	-8313	-10973	-13356
11	-15221	-16555	-17441	-18369	-19540	-19731
12	-20353	-20881	-21397	-22686	-24057	-25597
13	-27600	-30824	-34616	-38476	-42554	-45541
14	-47414	-46902	-45782	-44321	-41159	-38286
15	-36130	-32567	-28797	-26327	-22244	-17085
16	-13339	-8449	-1608	3368	9784	16447
17	20259	25544	29619	31326	35655	36498

datum	tijd	ebvolume (m ³)	vloedvolume (m ³)
20100429	0355 – 1002	567 877 376	
20100429	1002 – 1623		- 571 537 984

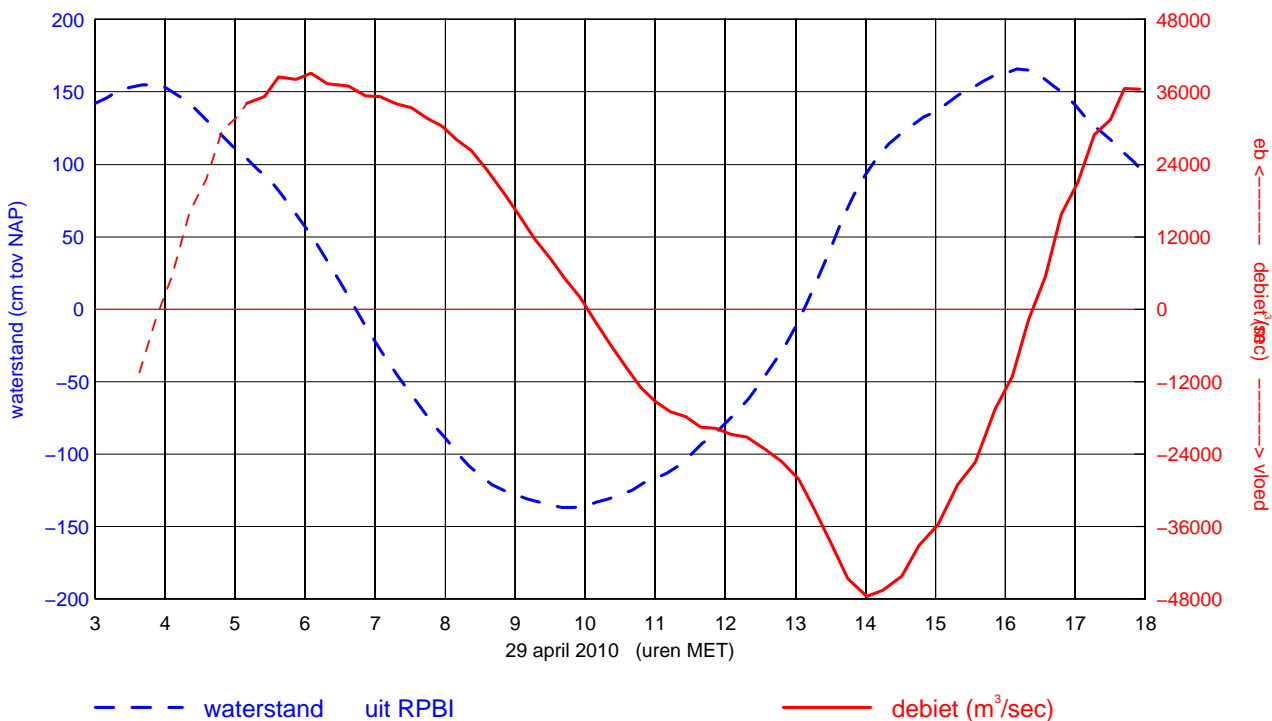

lokatiennaam :RPBI

soort/fase :Q3O2

omschrijving:debiet in m³/sec

	00	10	20	30	40	50
02						-3472
03	-893	1282	5331	6996	9756	11018
04	12507	13630	14675	15459	15925	16068
05	15778	15256	14787	14397	13754	13511
06	12972	12707	12067	11855	11322	10984
07	10374	9937	9204	8675	7787	7187
08	6246	5474	4359	3140	1888	663
09	-541	-1621	-2803	-3619	-4338	-4935
10	-5255	-5655	-5694	-5935	-6041	-6188
11	-6254	-6618	-6915	-7212	-7414	-8066
12	-8574	-9388	-10411	-11973	-13686	-15574
13	-17231	-18494	-19047	-18890	-18306	-17741
14	-16349	-15000	-13453	-12003	-10590	-9083
15	-7470	-5307	-3645	-784	1669	5427
16	7278	9905	11199	12633	13704	14726
17	15478	15867	15881	15740	15368	14997

datum	tijd	ebvolume (m ³)	vloedvolume (m ³)
20100428	0304 – 0856	214 119 600	
20100428	0856 – 1533		- 220 842 976
20100428	1533 – 1754	100 971 016	

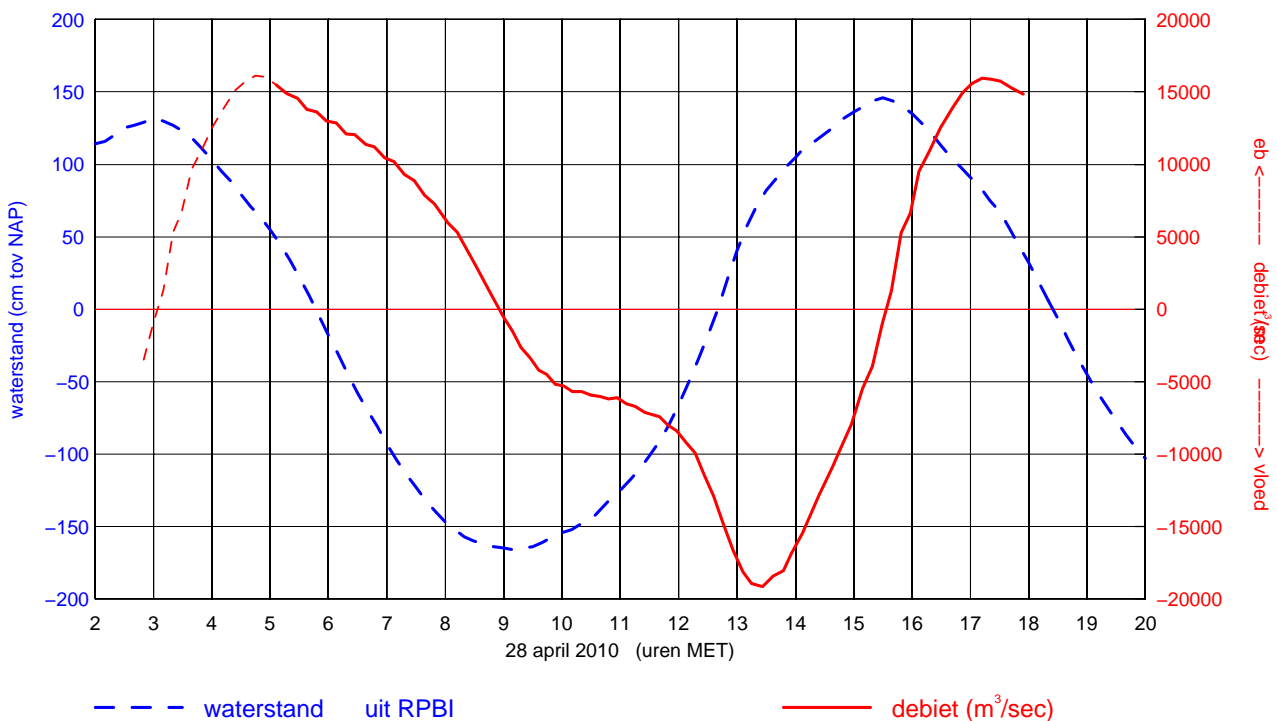

lokatiennaam :RPBI

soort/fase :Q3O2

omschrijving:debiet in m³/sec

	00	10	20	30	40	50
04					-1098	1149
05	2929	4201	5268	6428	7595	8353
06	9006	9574	9961	10235	10350	10316
07	10254	10080	9895	9622	9269	8952
08	8811	8449	8308	7992	7517	7234
09	6775	6205	5669	5023	4314	3345
10	2812	2088	1294	569	-282	-981
11	-1620	-2273	-2951	-3607	-4007	-4340
12	-4642	-4994	-5125	-5406	-5489	-5766
13	-5755	-5845	-6125	-6540	-6766	-7376
14	-8227	-9330	-10225	-11255	-11845	-12276
15	-12042	-11866	-11241	-10465	-9763	-9298
16	-8547	-8071	-6802	-5588	-4651	-3362
17	-1694	445	2196	3617	4836	6061
18	7068	8010	8636	9295	9841	10164
19	10450	10539				

datum	tijd	ebvolume (m ³)	vloedvolume (m ³)
20100614	0444 – 1037	143 858 032	
20100614	1037 – 1708		- 153 771 472
20100614	1708 – 1912	52 775 604	

