

Debietmeting (ADCP)

Roompot - oost

22 december 1999



**Meetinformatiedienst
Zeeland**

Notitie nr. ZLMD-00.N.014
Afdeling Product
Vlissingen, juli 2000

Notitie

Nummer: ZLMD-00.N.014

Onderwerp: Meetresultaten
Debietmeting Raai 12
Roompot - oost

Datum: 22 december 1999

Code: 2101M0001

Datum: juli 2000

Auteur: Afd. Product

Bijlagen: 9

1. ALGEMEEN

Op 22 december 1999 werd evenals in 1995 (notitie ZLMD-95.N.036) een debietmeting uitgevoerd in de Roompot op ± 500 m ten oosten van de Oosterscheldekering.

Deze notitie betreft alleen de eb-periode. De vloed-periode werd eerder op de dag gemeten aan de westzijde van de Oosterscheldekering en wordt apart gepresenteerd. De ligging van de meetraai en de raaigegevens staan vermeld in bijlage 1.

2. UITVOERING

De debietmetingen werden uitgevoerd met de ADCP (Acoustic Doppler Current Profiler) waarbij de raai varende werd doorgemeten. Gedurende de eb-periode werden 38 tracks gevaren in steeds tegenovergestelde richting.

Bijlage 2 geeft een overzicht van de gevaren tracks.

Voor het bepalen van de positie werd gebruik gemaakt van het DGPS-plaatsbepalings-systeem en het dwarsprofiel werd opgenomen met RWSLOD.

Debietraai - 12 is RWSLOD-raai z09 0002.015

Deze raai is opgenomen tijdens de metingen en het dwarsprofiel staat gepresenteerd in de bijlage 3 met vermelding van het doorstroomoppervlak bij N.A.P.

3. VERTIKAAL GETIJ

Het vertikaal getij werd bepaald aan de registrerende peilschrijver Roompot-binnen, RPBI, lokatienummer 839 uit het RMI-meetnet en is grafisch uitgezet tegen de tijd in bijlage 4.

De gemiddelde getijgegevens van RPBI staan aangegeven in onderstaande tabel. Deze gegevens zijn ontleend aan de "Gemiddelde Getijkromme 1991.0" uitgegeven door RIKZ (Rijksinstituut voor Kust en Zee).

Waterstanden in meters ten opzichte van N.A.P.			
getij	h.w.	l.w.	getijverschil in m.
gemiddeld springtij	1.52	-1.23	2.75
gemiddeld getij	1.33	-1.21	2.54
gemiddeld doottij	1.09	-1.10	2.19

opgetreden getij station Roompot binnen				
datum	m.e.t.	hoogte in meters	tijverschil in meters	getijcoëfficiënt t.o.v. gemiddeld getij
22-12-1999	02.30	1.17		
22-12-1999	08.50	-1.47	eb 2.74	1.07874
22-12-1999	14.50	0.97	vloed 2.44	0.96063
22-12-1999	21.20	-2.18	eb 3.15	1.24016

4. WEERSOMSTANDIGHEDEN

Op 22 december heerste gedurende de meting een zuidelijke wind van 10 tot 15 m/sek. De windsnelheid en -richting werd gemeten aan de meetopstelling OS4 (Noordzeezijde Schaar), RMI-lokatienummer 335 en is samen met het vertikale getij van Roompot binnen grafisch uitgezet in de bijlage 5 met vermelding van de meetperiode.

5. VERWERKING

Na validatie van de ruwe gegevens zijn de volgende bewerkingen uitgevoerd:

- * Overzicht van alle gemeten tracks, waarbij de stroomsnelheden en richtingen zijn gepresenteerd in het dwarsprofiel.
Per blad zijn maximaal 5 tracks gepresenteerd, met een vaste kleurenschaal voor de gehele meting (eb-positief; vloed-negatief)
Het tijdvak waarbinnen deze tracks zijn opgenomen is met een blauwe balk weergegeven in de waterstandsgrafiek van de lokatie RPBI.
Bijlage 6.

- * Presentatie van de gemeten gegevens per transsect. De gebruikte kleurenschaal is vanwege de duidelijkheid per transsect aangepast aan de gemeten snelheden.
Ook in deze bijlage 7 zijn de eb-snelheden positief en de vloed- snelheden negatief. In deze presentatie zijn ook de iso-lijnen van gelijke stroomsnelheid ingetekend.
Verder staat in deze bijlage de gemiddelde stroomsnelheid in de vertikaal op vaste afstanden uitgezet in de meetraai als vectoren met dezelfde kleurenschaal. De debiet- en stroomsnelheidsverdeling; zowel loodrecht op de raai als evenwijdig aan de raai staan uitgezet tegen de afstanden in de meetraai. Ook de gevaren track t.o.v. de meetraai staat gepresenteerd met vermelding van de vaarrichting.
De maximum gemiddelde snelheid met bijbehorende richting en vermelding van de afstand uit het raai-nulpunt staat zowel numeriek als in de situatie weergegeven. Op het gemiddeld tijdstip van de gevaren track is het doorstroomoppervlak bepaald en bijgeschreven in deze bijlage 7 evenals het berekende debiet.
In de getijlijn staat de tijdsperiode van de meting aangegeven.

* Per transect zijn nogmaals de ontbonden snelheden loodrecht op de meetraai en evenwijdig aan de meetraai alsmede de verticale stroomsnelheden gepresenteerd in het dwarsprofiel, met vermelding van de iso-lijnen. De kleurenschaal is per grafiek aangepast.
Zie bijlage 8.

* In de bijlage 9 is het gemeten debiet grafisch uitgezet tegen de tijd met vermelding van de 10-minuten waarden in tabelvorm.

Tevens staat vermeld het totale debiet over de eb periode.

N.B.

-In alle presentaties zijn de eventuele "witte vlekken" of niet gemeten, of als foute waarnemingen verwijderd. In de debiet berekening worden deze wel meegenomen (geïnterpoleerde waarden)

4. LIJST VAN BIJLAGEN

1. Situatie meetraai
2. Overzicht gevaren tracks
3. Dwarsprofiel
4. Opgetreden getij
5. Windgegevens
6. Gevalideerde tracks
7. Gemeten gegevens
8. Ontbonden gegevens
9. Debiet

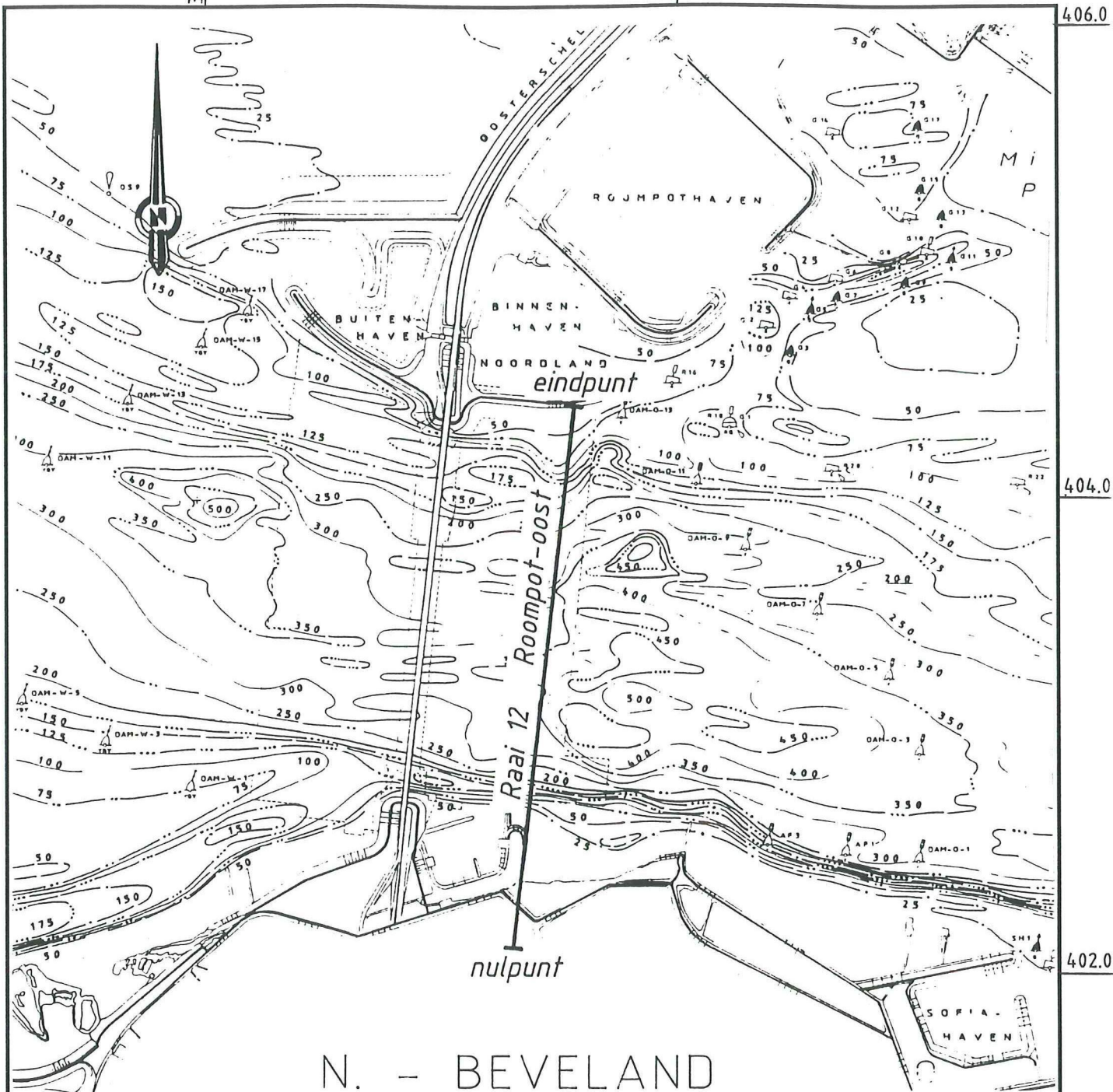

Raai	nulpunt		eindpunt		argument
	X	Y	X	Y	
12	37326,18	402115,14	37575,85	404401,55	6,924 grad.
					6,232 deg.

rijkswaterstaat

directie zeeland - meetinformatiedienst zeeland

Situatie Debietraai - 12 Roompot - oost

Debietmeting 22 december 1999

get.

bijl. 1

gec.

code: 2101 M 00.01

gez.

schaal 1 : 25.000

akk.

nr.

Debietraai Roompot Oost dd 22 december 1999

ADCP file Nummer	Eb / Vloed /Kentering	Begintijd (M.E.T.)	Eindtijd (M.E.T.)	Koers (deg.)	Vaarsnelheid (knopen)	Geluidssnelheid (M/s)
1	Eb	15:11	15:20	186	5 - 7	1467
2		15:21	15:30	6		
3		15:30	15:40	186		
4		15:43	15:52	6		
5		15:53	16:03	186		
6		16:04	16:12	6		
7		16:12	16:22	186		
8		16:23	16:31	6		
9		16:32	16:42	186		
10		16:42	16:51	6		
11		16:52	17:01	186		
12		17:02	17:10	6		
13		17:11	17:19	186		
14		17:20	17:28	6		
15		17:29	17:39	186		
16		17:39	17:48	6		
17		17:48	17:58	186		
18		17:59	18:07	6		
19		18:08	18:17	186		
20		18:18	18:25	6		
21		18:26	18:36	186		
22		18:36	18:44	6		
23		18:45	18:56	186		
24		18:56	19:04	6		
25		19:05	19:16	186		
26		19:16	19:24	6		
27		19:25	19:36	186		
28		19:37	19:44	6		
29		19:45	19:56	186		
30		19:57	20:04	6		
31		20:05	20:14	186		
32		20:15	20:22	6		
33		20:24	20:35	186		
34		20:36	20:42	6		
35		20:43	20:53	186		
36		20:54	21:01	6		
37		21:04	21:13	186		
38	Eb	21:14	21:21	6	5 - 7	1466

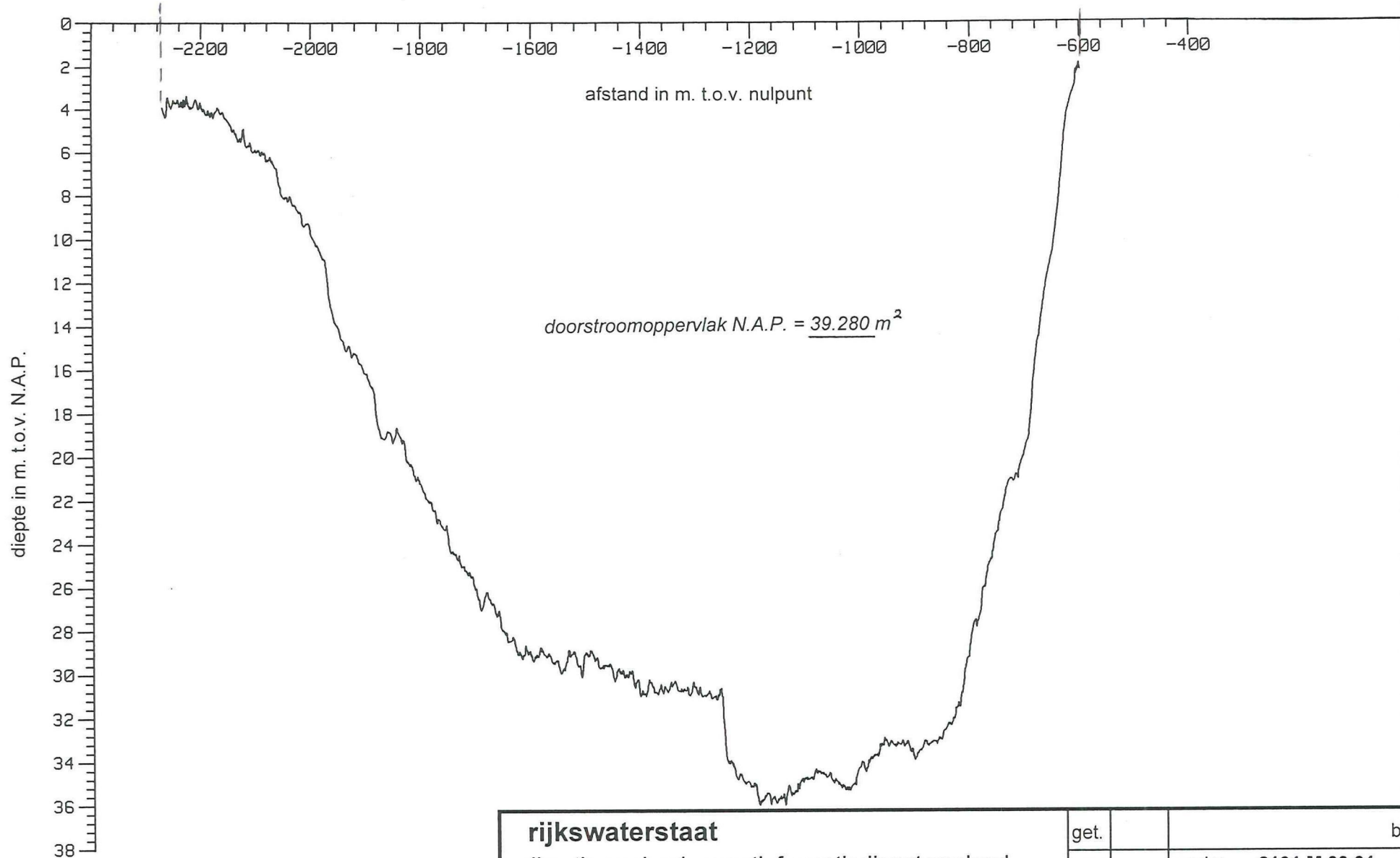

rijkswaterstaat directie zeeland - meetinformatiedienst zeeland Roompot - oost 22 december 1999 Dwarsprofiel raai - 12: z09 0002.015	get.		bijl. 3	
	gec.		code:	2101 M 00.01
	gez.		schaal	1 : 10.000 / 250
	akk.			nr.

4. Opgetreden getij

Getij te Rpbi op 22-12-1999

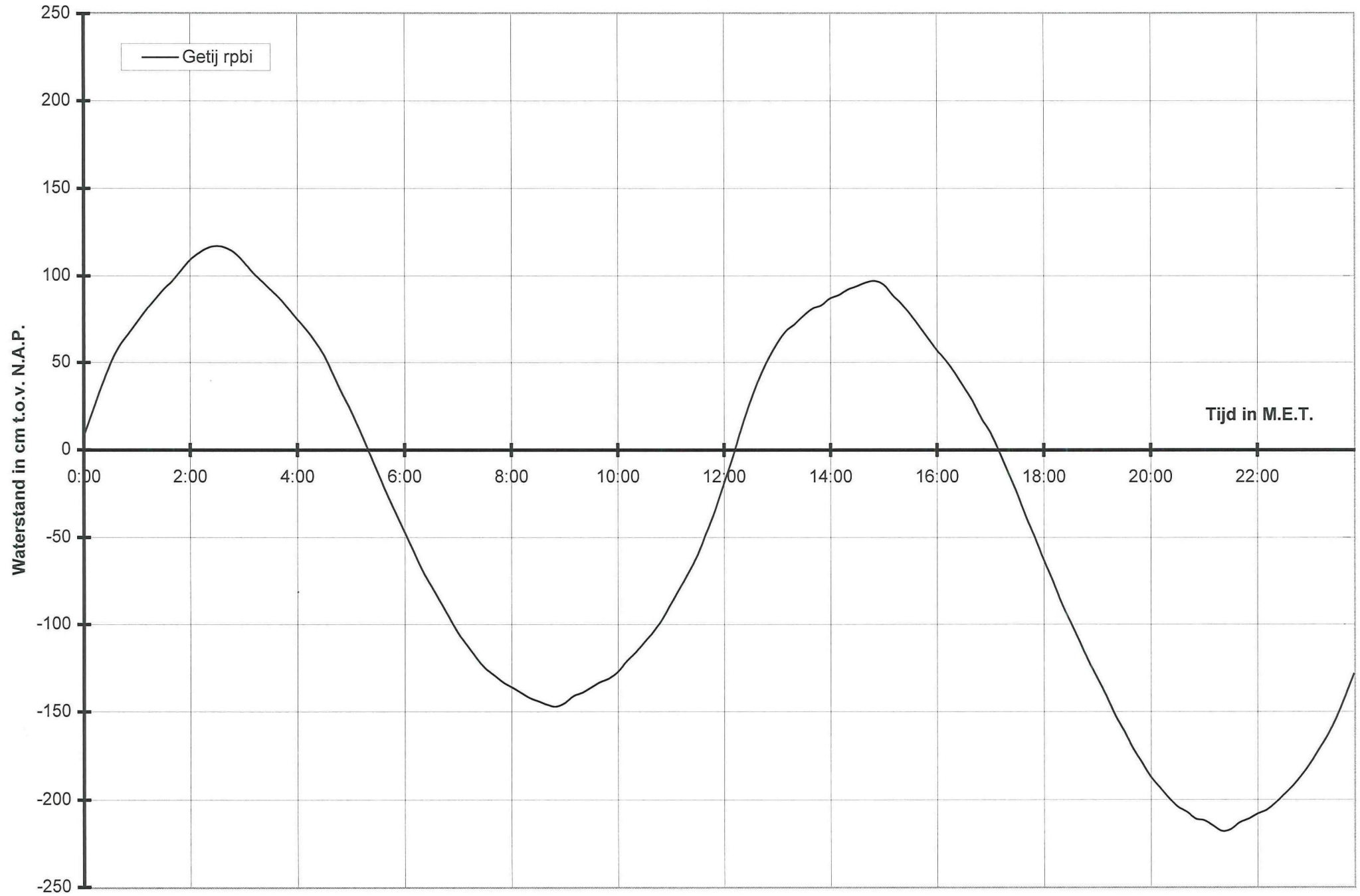

wo 22-dec-1999
 RPBI WTr2 1 [cm/NAP]
 gevalideerde waterstand RMI

MET	:00	:10	:20	:30	:40	:50
00:	8	22	36	49	59	66
01:	73	80	86	92	97	103
02:	109	113	116	117	116	113
03:	108	102	97	92	87	81
04:	75	69	62	54	43	32
05:	22	11	-1	-13	-25	-36
06:	-47	-58	-69	-78	-87	-96
07:	-105	-112	-119	-125	-129	-133
08:	-136	-139	-142	-144	-146	-147
09:	-145	-141	-139	-136	-133	-131
10:	-127	-121	-116	-110	-104	-97
11:	-88	-79	-70	-60	-47	-34
12:	-19	-4	13	28	41	52
13:	61	68	72	77	81	83
14:	87	89	92	94	96	97
15:	95	89	84	78	71	64
16:	57	51	44	36	28	18
17:	10	-1	-13	-25	-38	-50
18:	-63	-75	-88	-99	-110	-121
19:	-131	-141	-152	-161	-171	-179
20:	-187	-193	-199	-204	-207	-211
21:	-212	-215	-218	-217	-213	-211
22:	-208	-206	-202	-197	-192	-186
23:	-179	-171	-163	-153	-141	-128

5. Windgegevens

Getij te RPBI en wind te OS4 van 21-12-1999 t/m 23-12-1999I

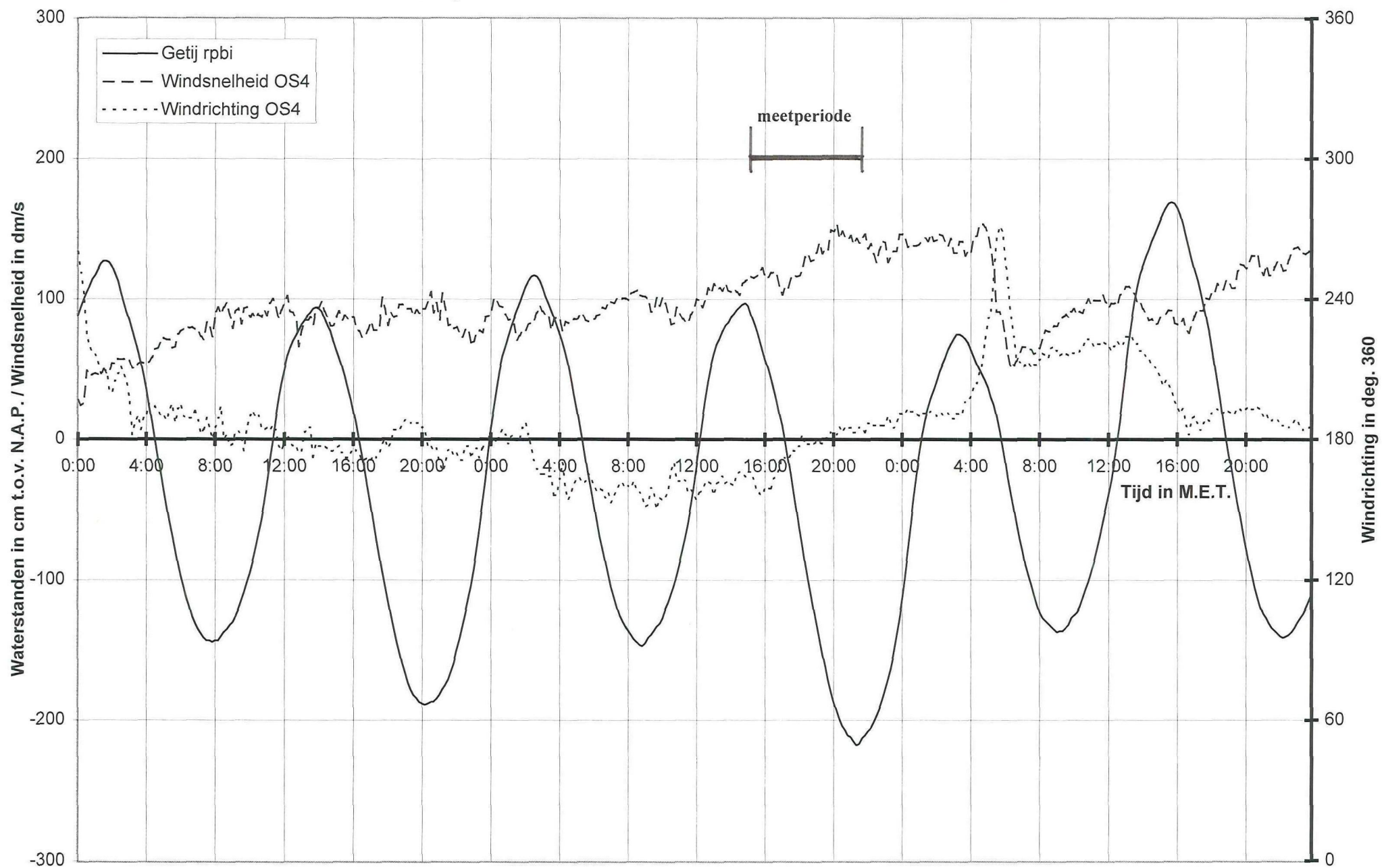

6. Gevalideerde tracks

Roombot Oost dd 22 december 1999
 gemeten snelheid (cm/sec)

gemeten richting (° tov N)

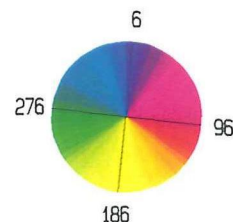
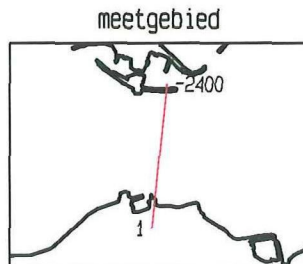
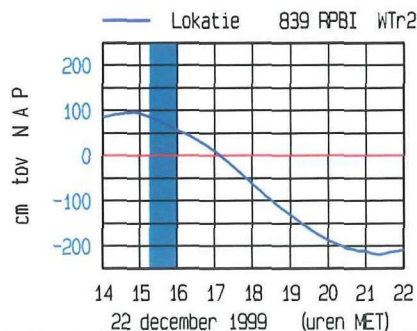
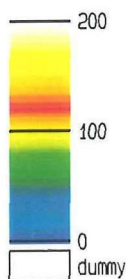
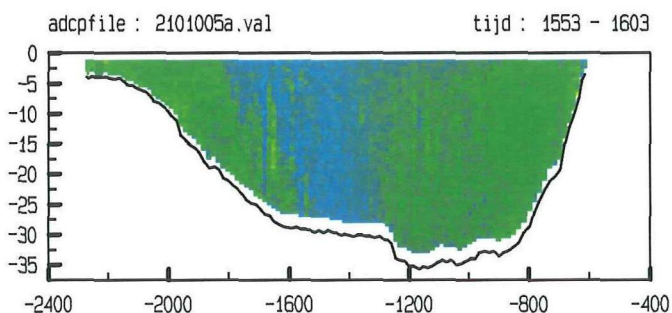
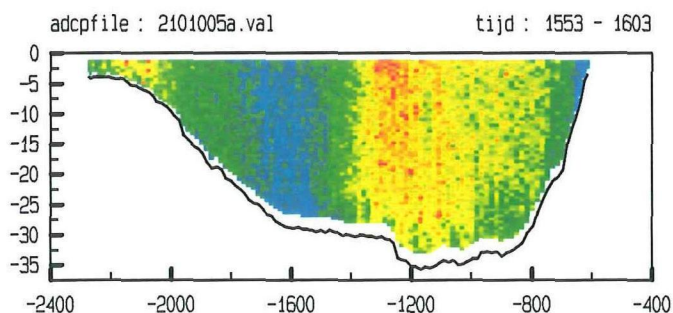
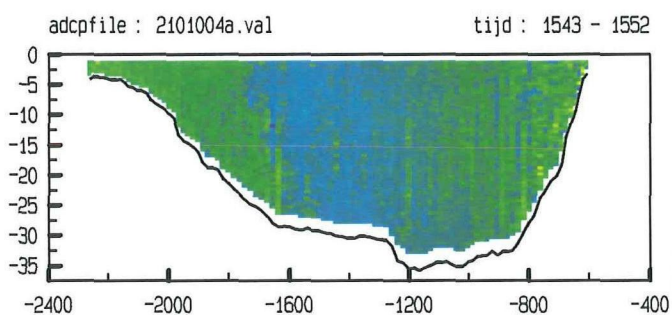
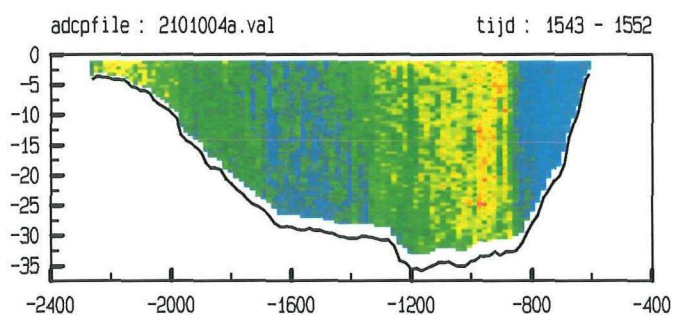
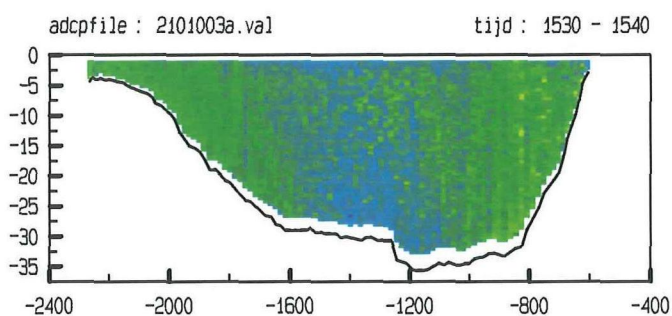
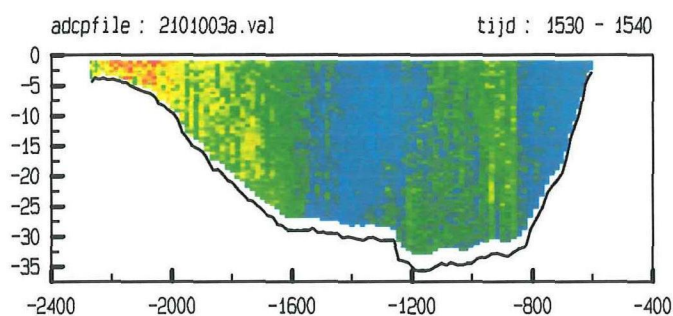
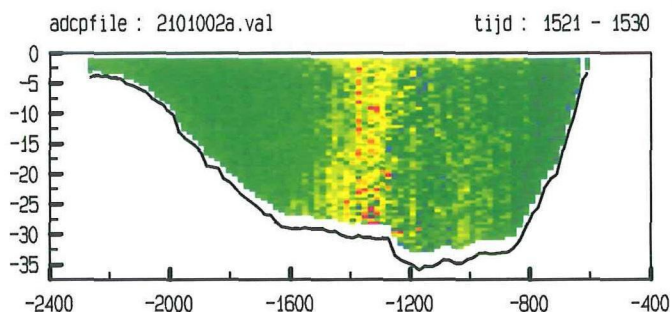
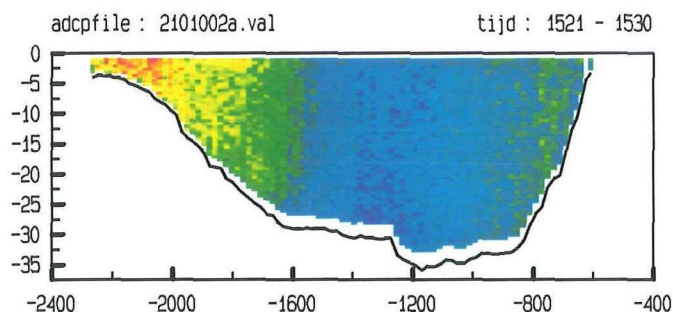
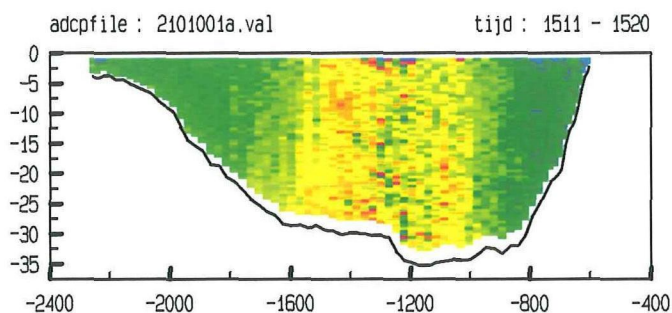
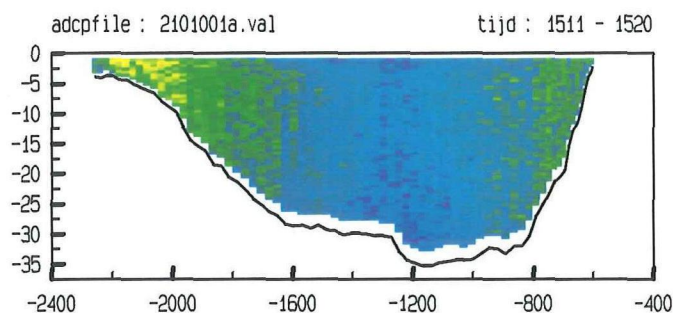

Roombot Oost dd 22 december 1999
 gemeten snelheid (cm/sec)

gemeten richting (° tov N)

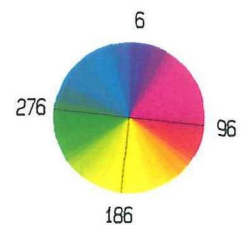
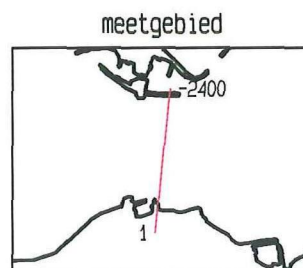
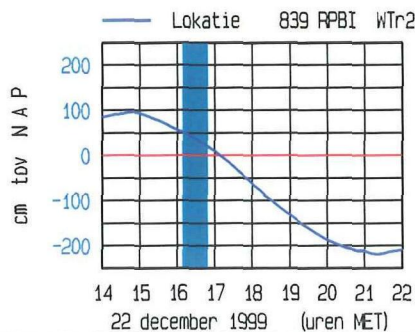
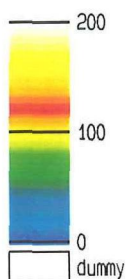
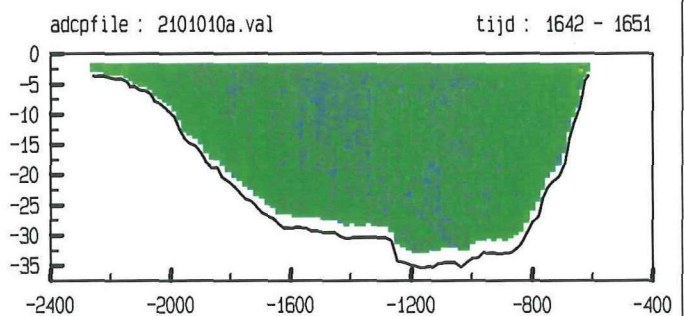
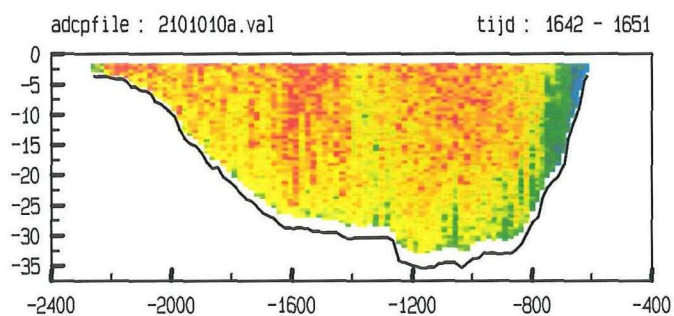
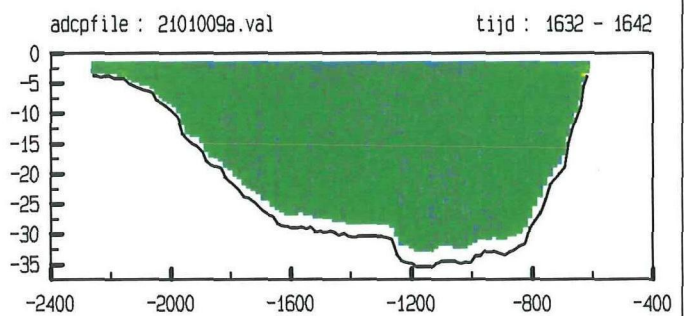
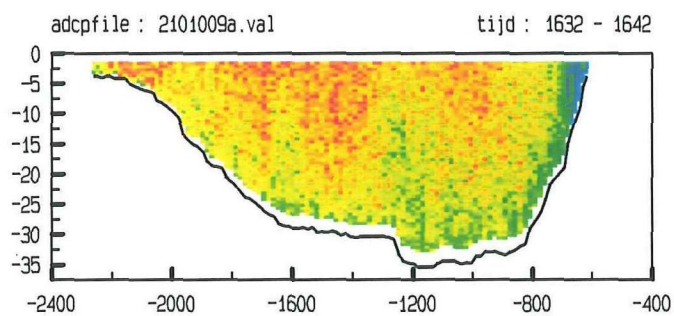
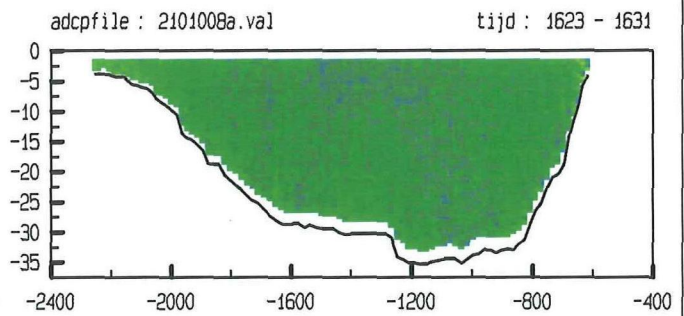
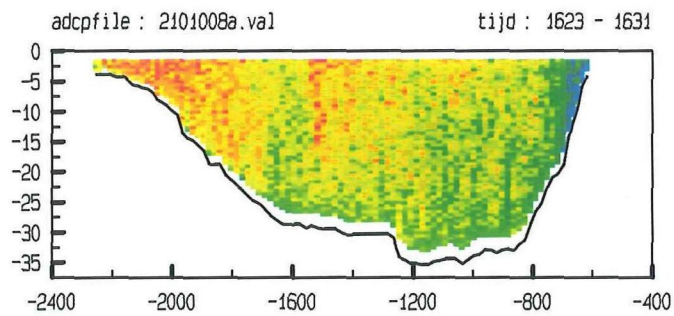
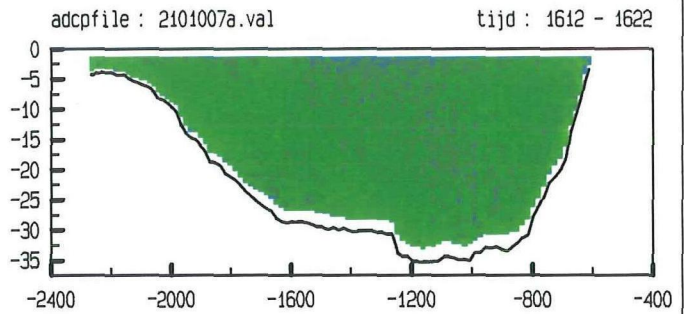
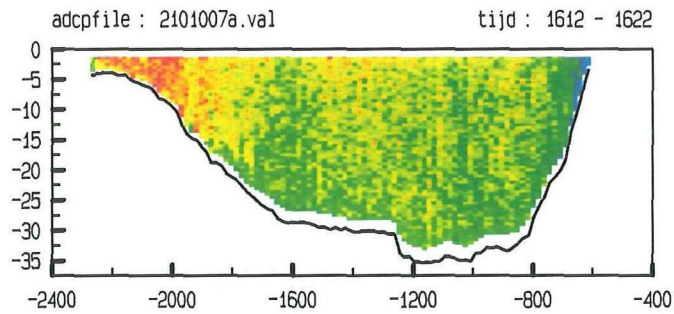
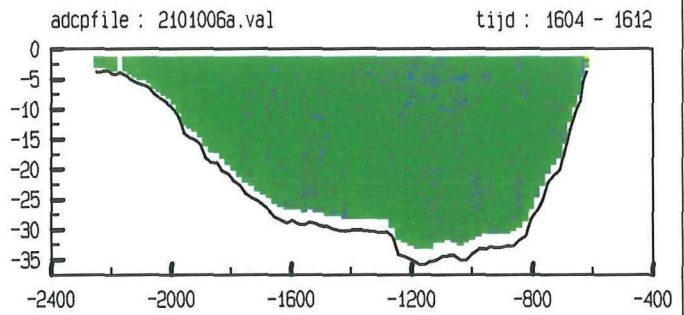
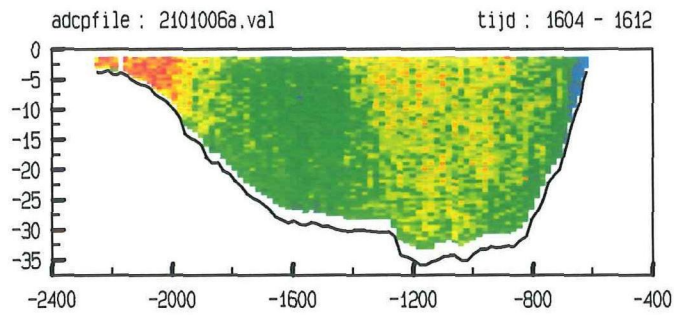

Roompot Oost dd 22 december 1999
 gemeten snelheid (cm/sec)

gemeten richting (° tov N)

adcfile : 2101011a.val tijd : 1652 - 1701

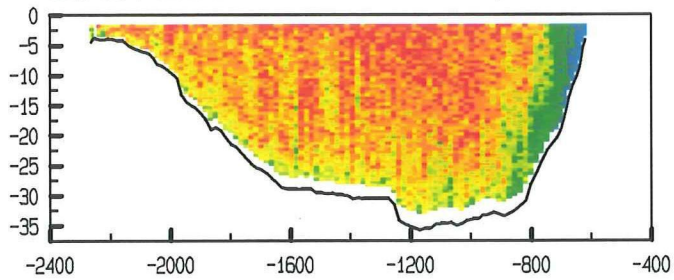

adcfile : 2101011a.val tijd : 1652 - 1701

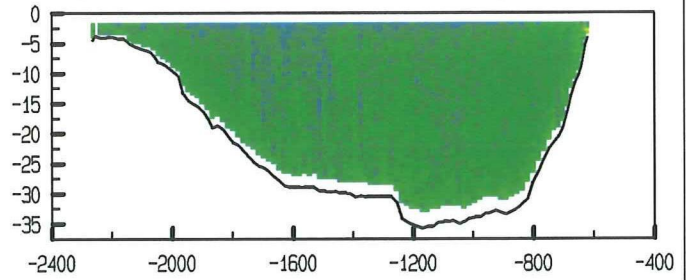

adcfile : 2101012a.val tijd : 1702 - 1710

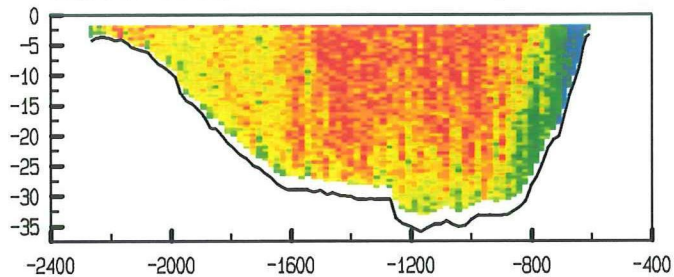

adcfile : 2101012a.val tijd : 1702 - 1710

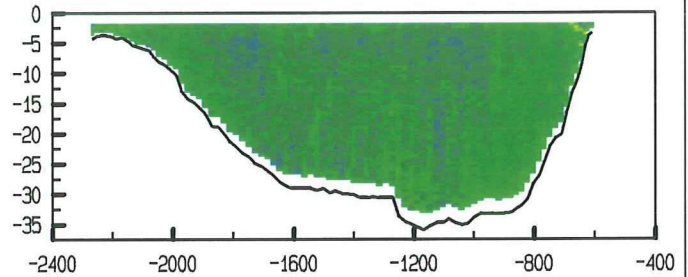

adcfile : 2101013a.val tijd : 1711 - 1719

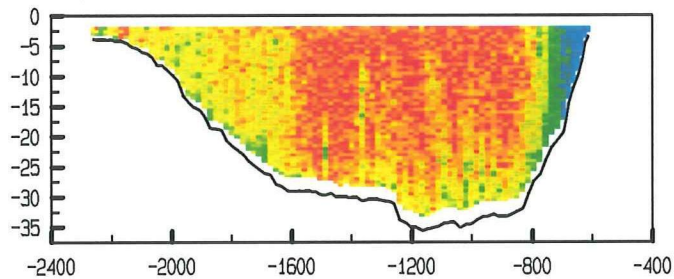

adcfile : 2101013a.val tijd : 1711 - 1719

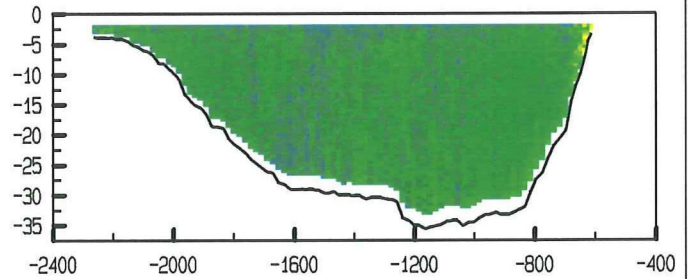

adcfile : 2101014a.val tijd : 1720 - 1728

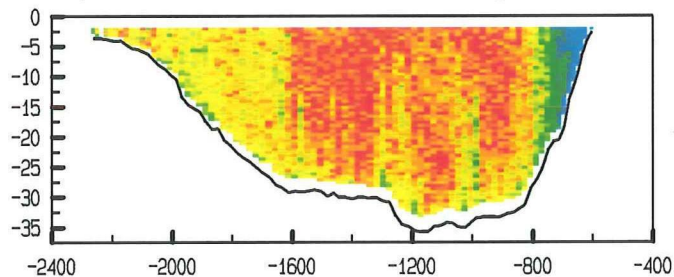

adcfile : 2101014a.val tijd : 1720 - 1728

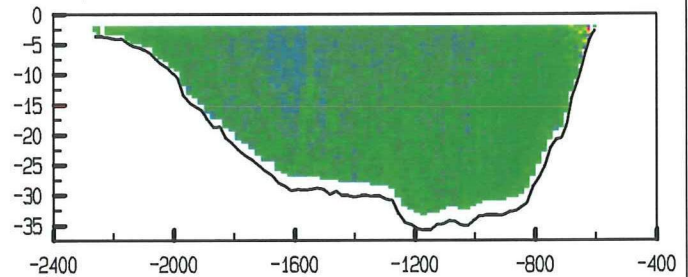

adcfile : 2101015a.val tijd : 1729 - 1739

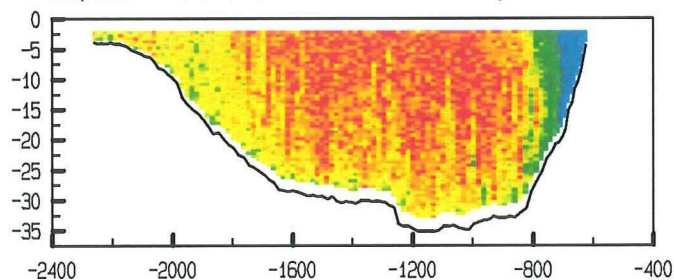

adcfile : 2101015a.val tijd : 1729 - 1739

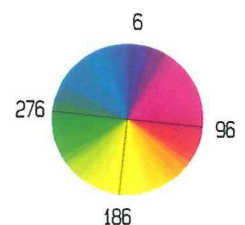
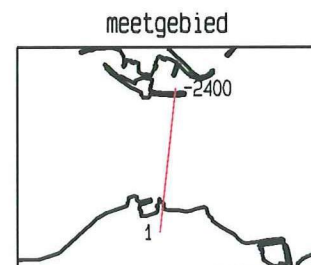
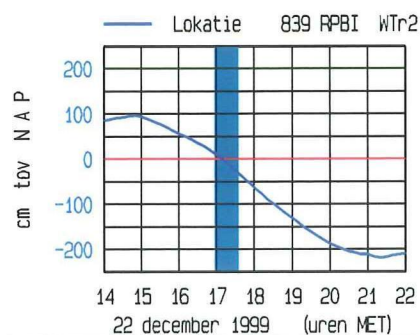
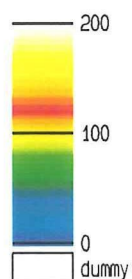
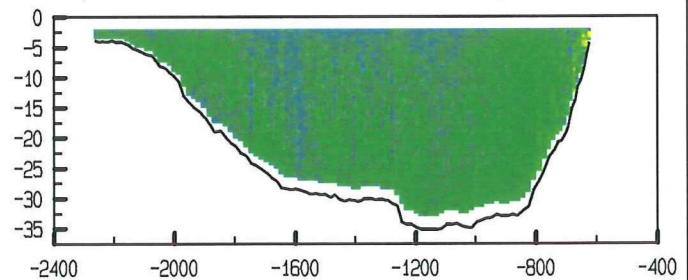

Roompot Oost dd 22 december 1999
 gemeten snelheid (cm/sec)

gemeten richting (° tov N)

adcpfile : 2101016a.val

tijd : 1739 - 1748

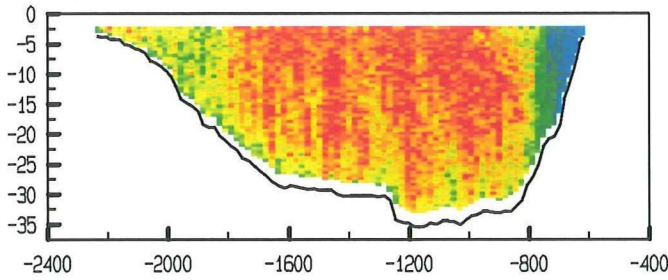

adcpfile : 2101016a.val

tijd : 1739 - 1748

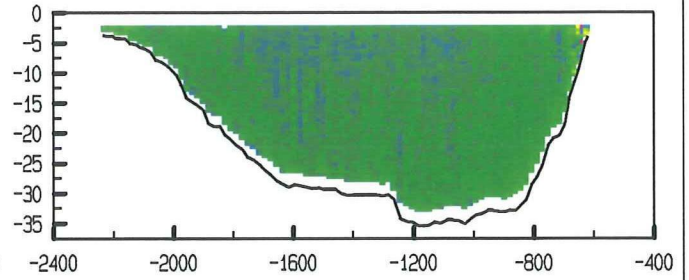

adcpfile : 2101017a.val

tijd : 1748 - 1758

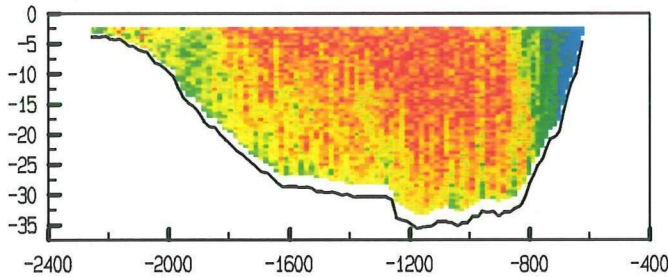

adcpfile : 2101017a.val

tijd : 1748 - 1758

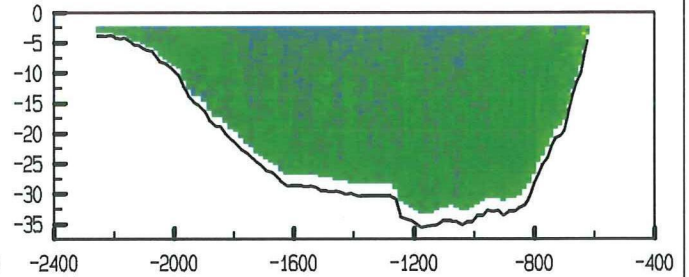

adcpfile : 2101018a.val

tijd : 1759 - 1807

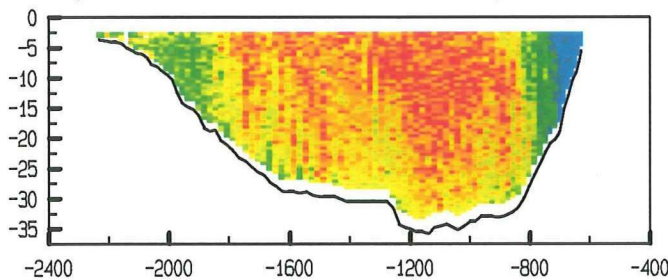

adcpfile : 2101018a.val

tijd : 1759 - 1807

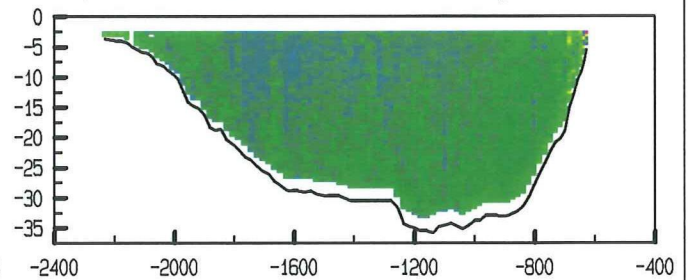

adcpfile : 2101019a.val

tijd : 1808 - 1817

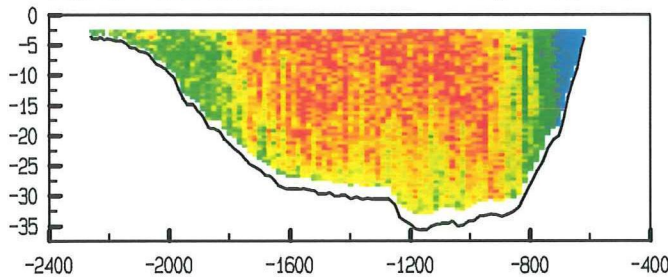

adcpfile : 2101019a.val

tijd : 1808 - 1817

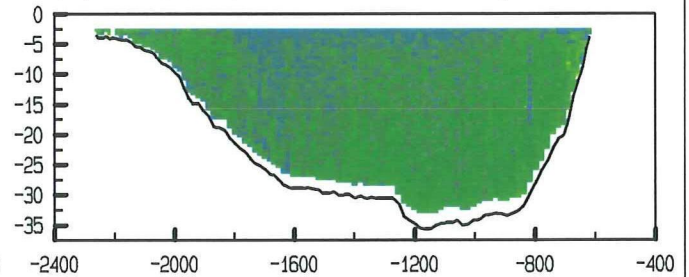

adcpfile : 2101020a.val

tijd : 1818 - 1825

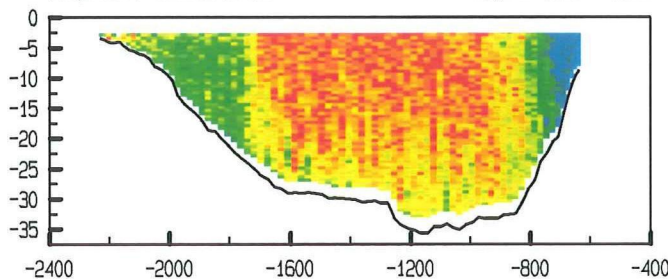

adcpfile : 2101020a.val

tijd : 1818 - 1825

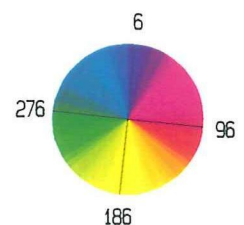
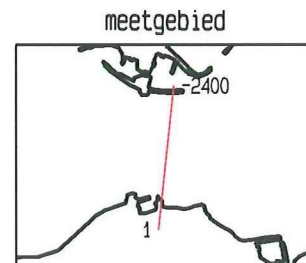
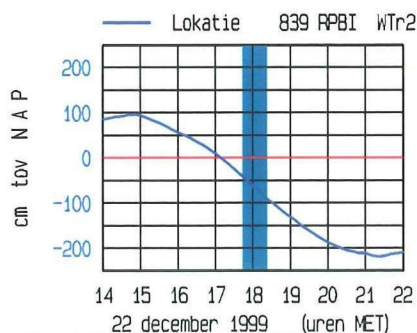
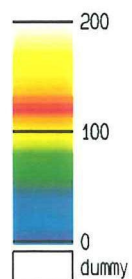
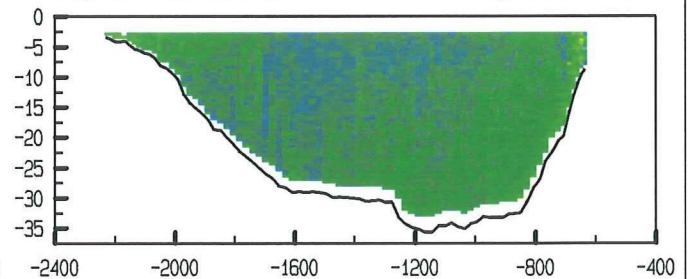

Roompot Oost dd 22 december 1999
 gemeten snelheid (cm/sec)

gemeten richting (° tov N)

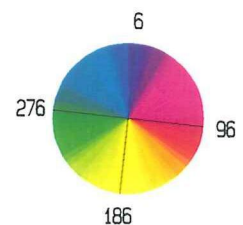
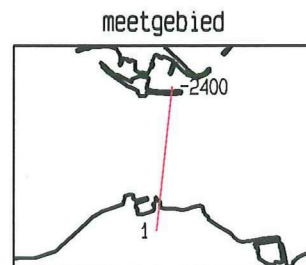
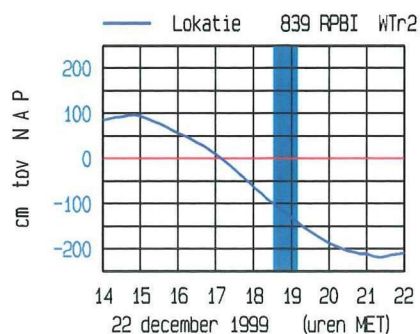
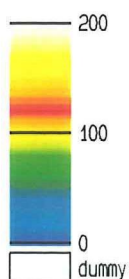
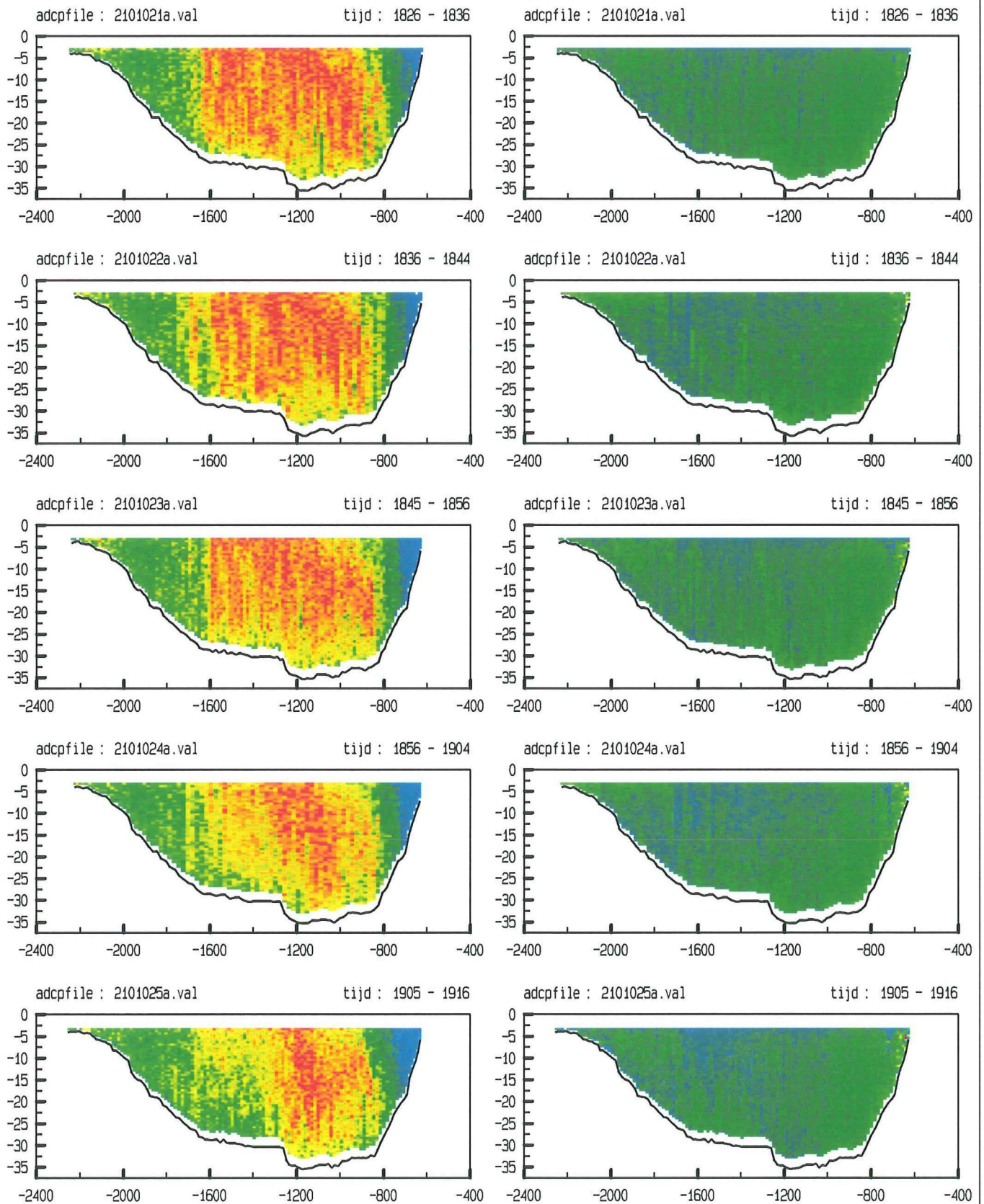

Roompot Oost dd 22 december 1999
 gemeten snelheid (cm/sec)

gemeten richting (° tov N)

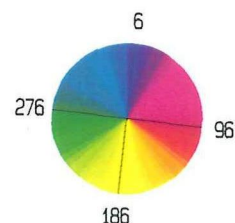
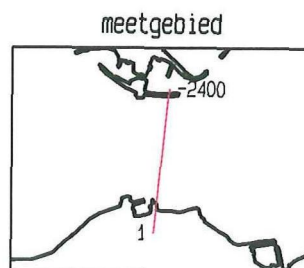
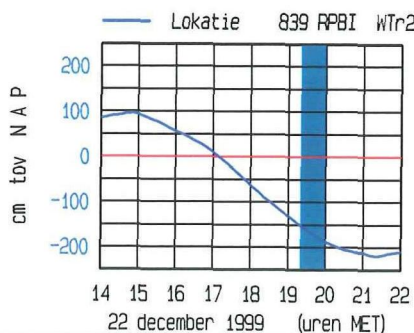
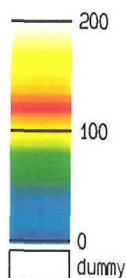
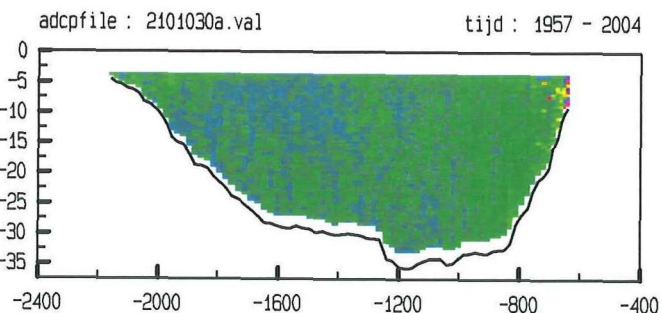
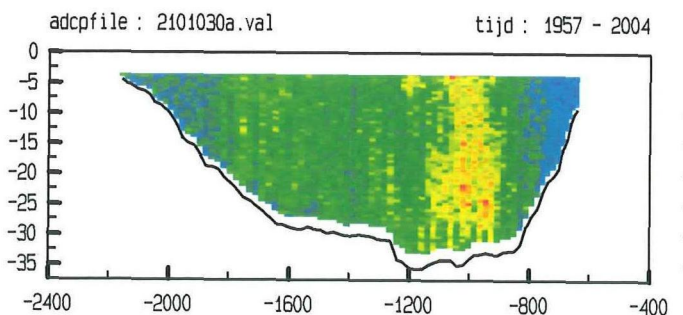
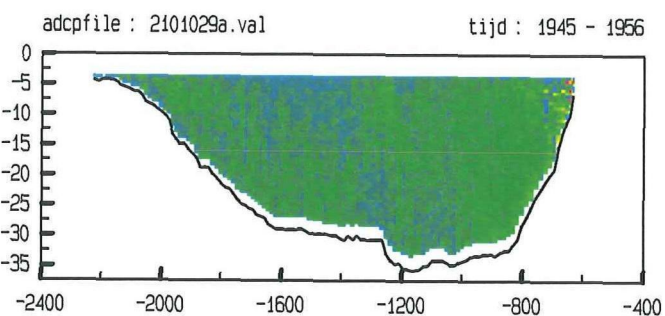
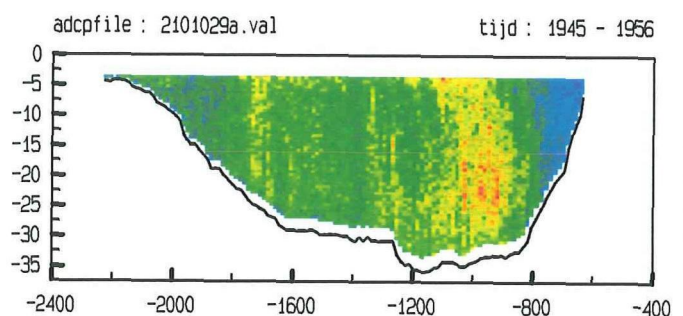
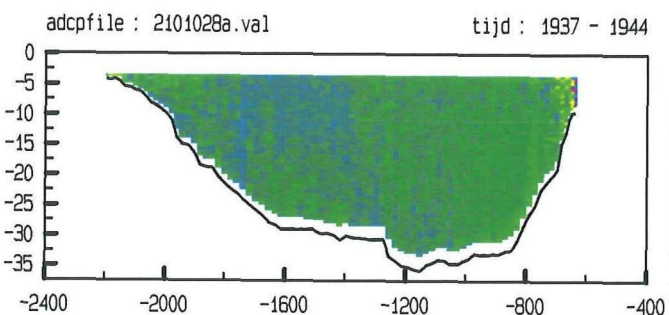
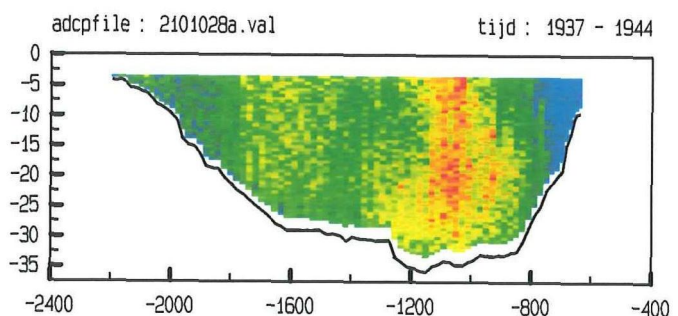
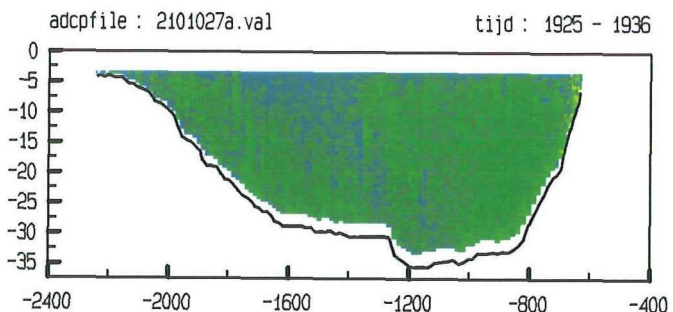
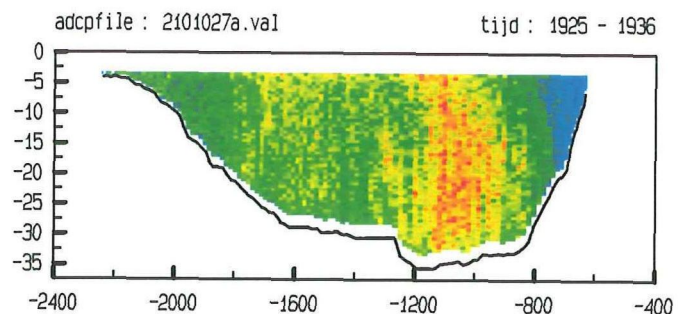
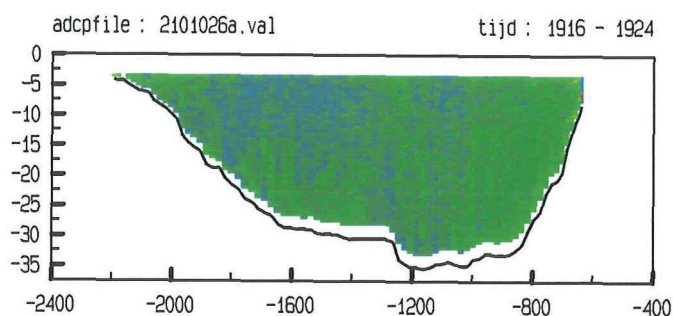
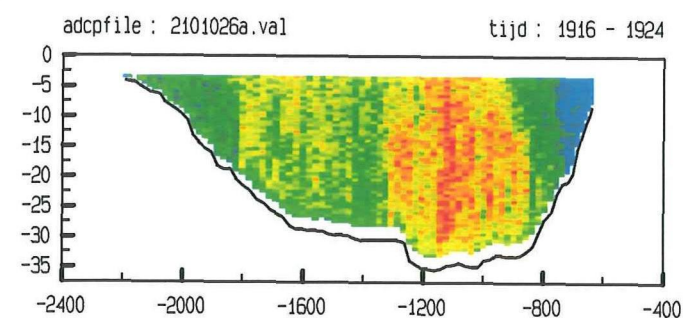

Roompot Oost dd 22 december 1999
 gemeten snelheid (cm/sec)

gemeten richting (° tov N)

adcfile : 2101031a.val

tijd : 2005 - 2014

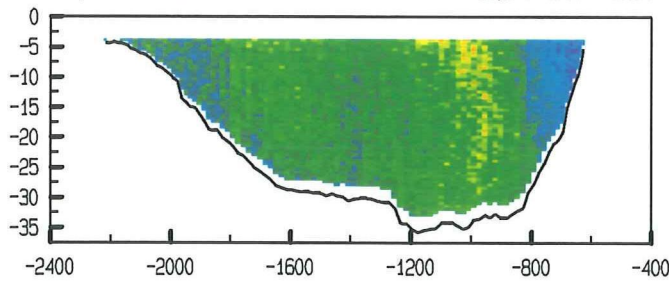

adcfile : 2101031a.val

tijd : 2005 - 2014

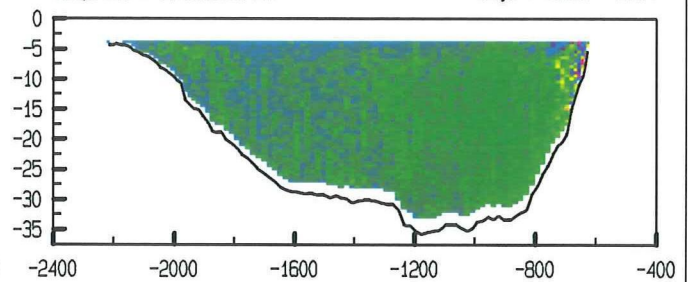

adcfile : 2101032a.val

tijd : 2015 - 2022

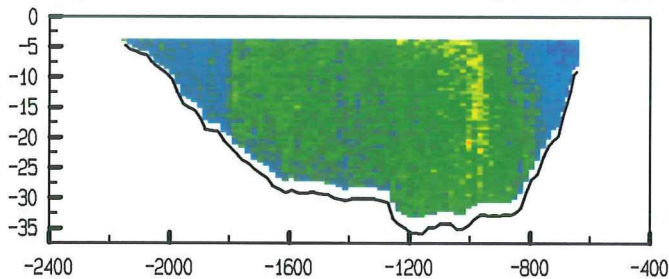

adcfile : 2101032a.val

tijd : 2015 - 2022

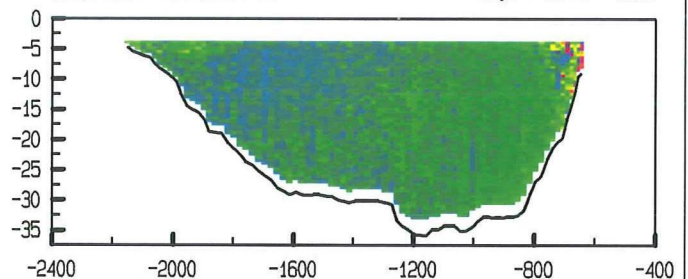

adcfile : 2101033a.val

tijd : 2024 - 2035

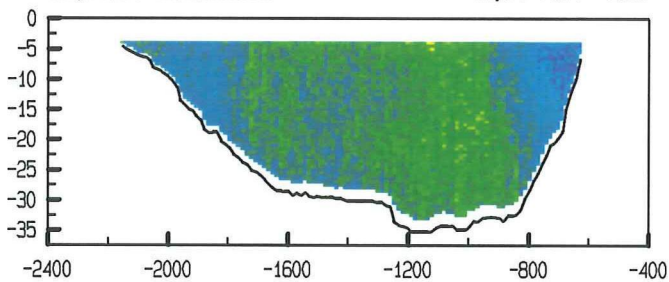

adcfile : 2101033a.val

tijd : 2024 - 2035

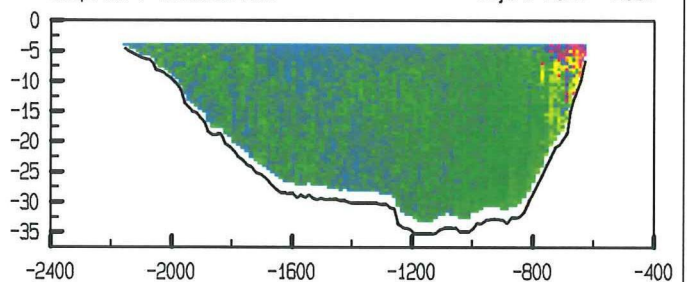

adcfile : 2101034a.val

tijd : 2036 - 2042

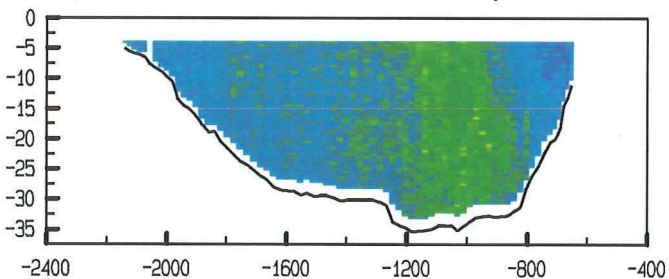

adcfile : 2101034a.val

tijd : 2036 - 2042

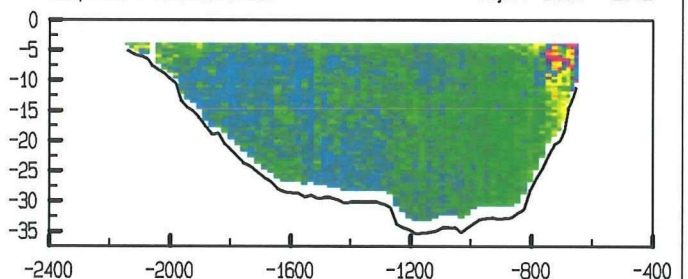

adcfile : 2101035a.val

tijd : 2043 - 2053

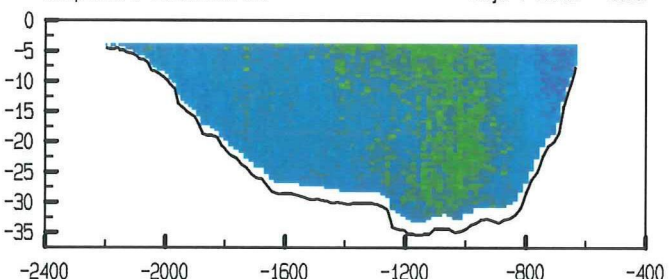

adcfile : 2101035a.val

tijd : 2043 - 2053

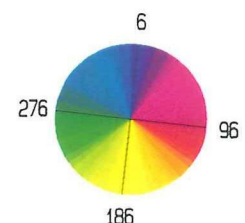
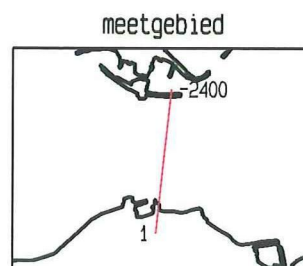
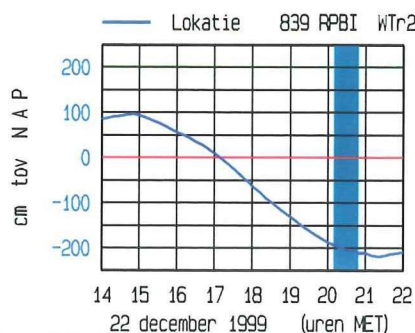
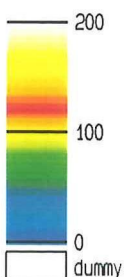
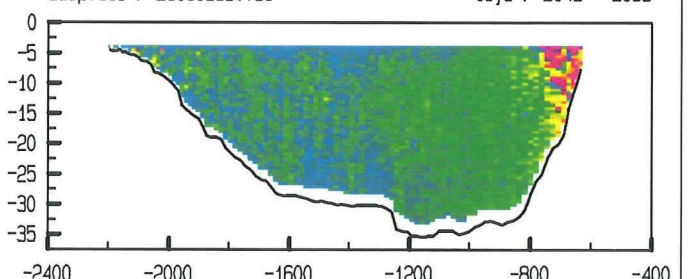

Roompot Oost dd 22 december 1999
 gemeten snelheid (cm/sec)

gemeten richting (° tov N)

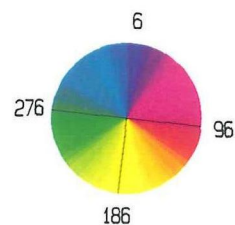
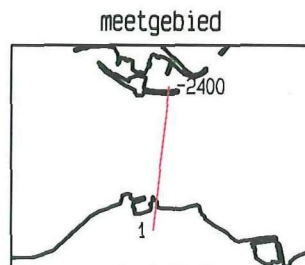
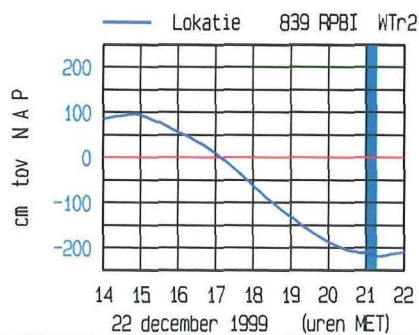
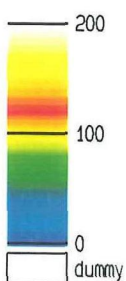
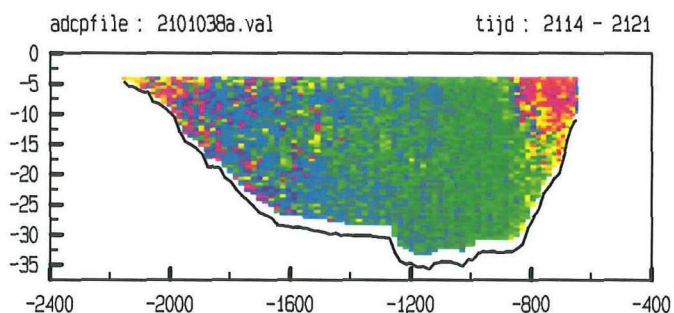
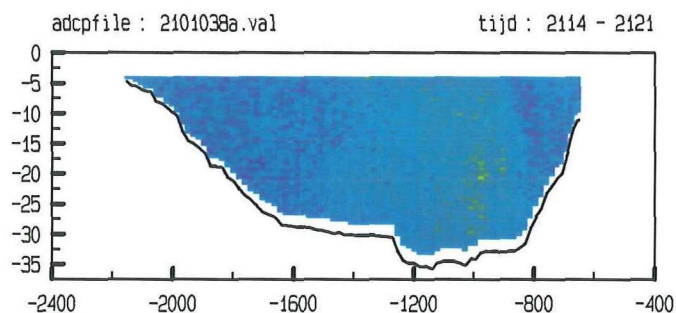
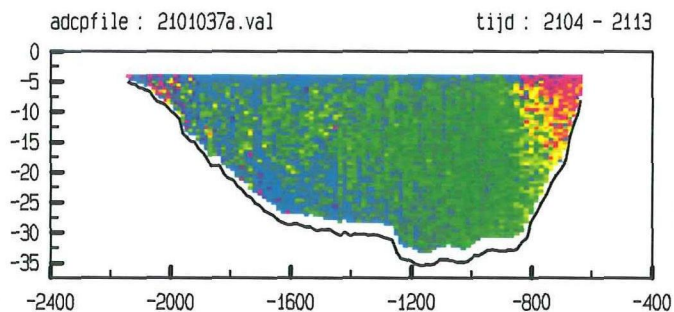
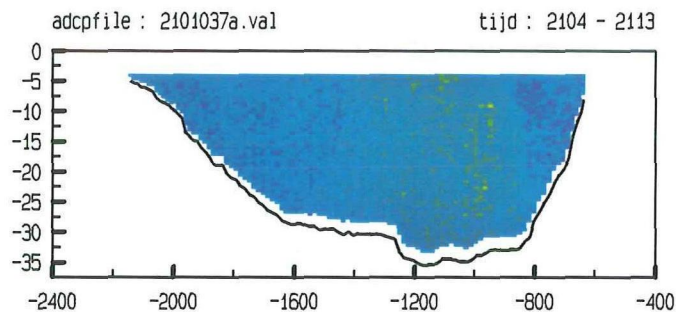
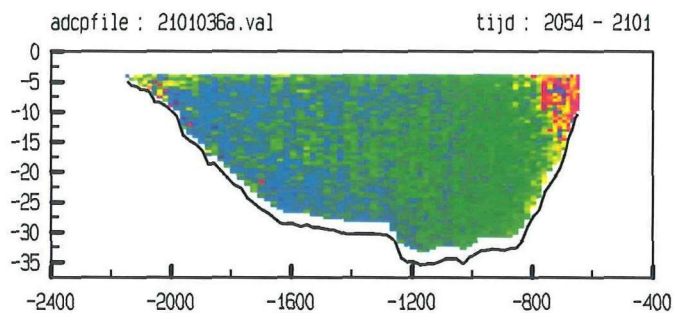
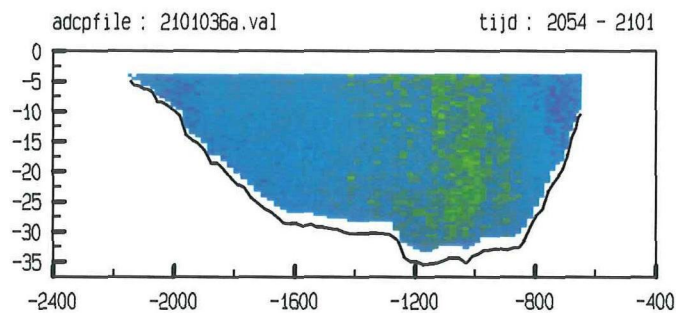

7. Gemeten gegevens

Roompot Oost dd 22 december 1999
adcpfile : 2101001a.val

tijd : 1511 - 1520

gemeten snelheid (cm/sec) (eb > 0, vloed < 0)

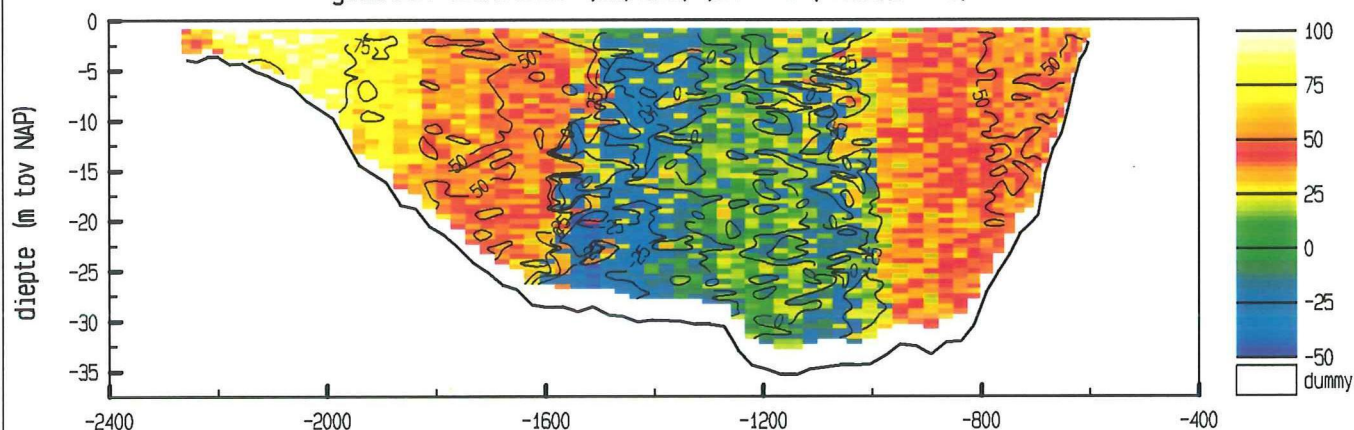

gemiddelde stroomsnelheid in de vertikaal

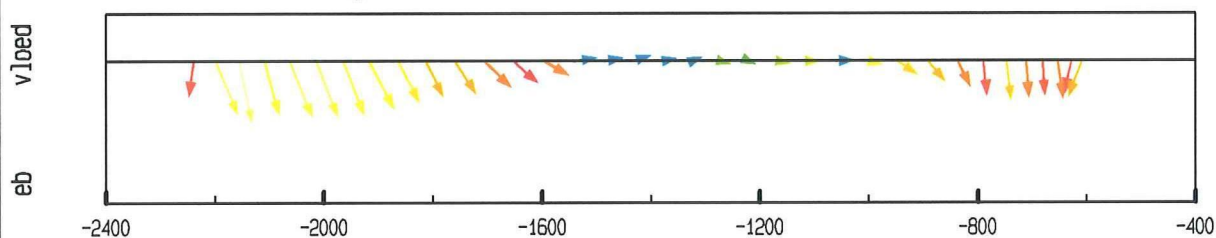

debiet- en stroomsnelheidsverdeling in de raai

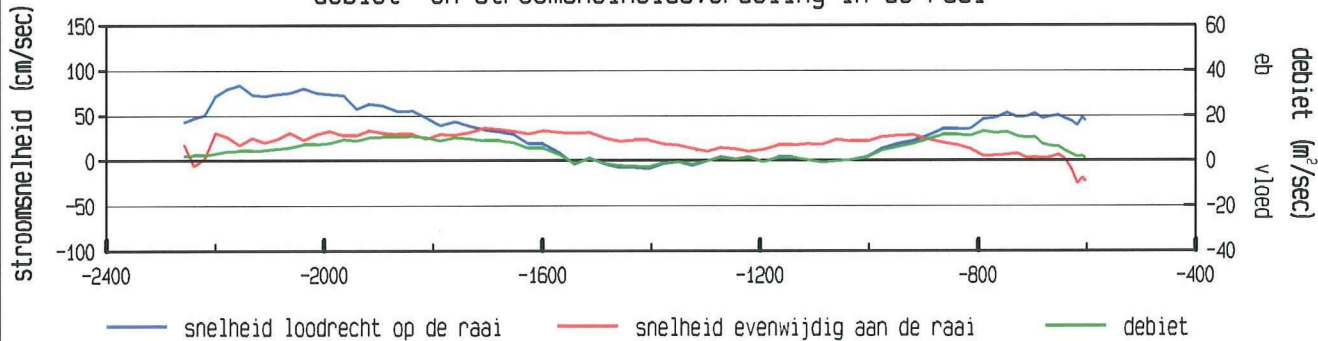

gevaaren traject langs de raai

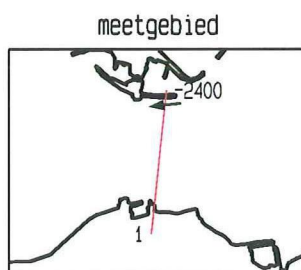
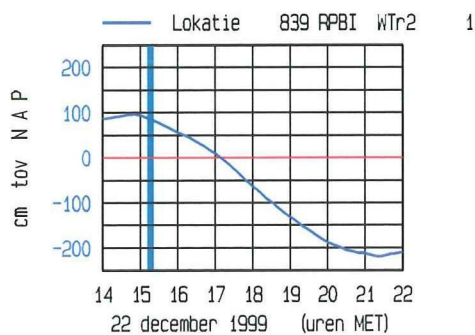
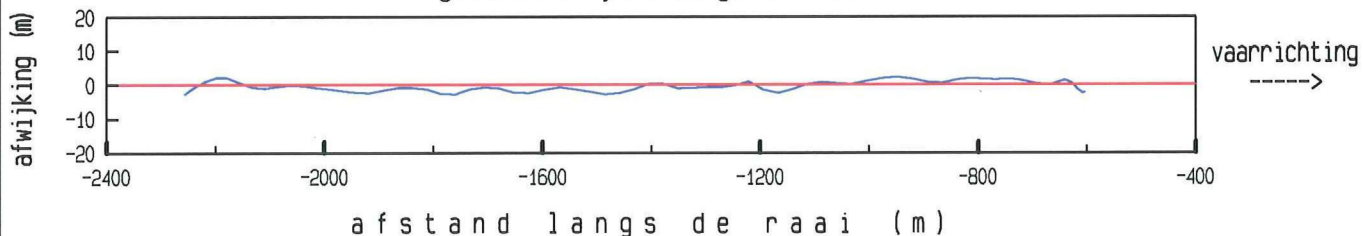

maximum gemiddelde stroom-
snelheid in de vertikaal

afstand uit nulpunt : -2156 m

stroomsnelheid : 85 cm/sec

stroomrichting : 264 °

doorstroomoppervlak : 40007 m²

raaidebiet : 8279 m³/sec

adcpfile : 2101001a.val

Roompot Oost dd 22 december 1999
adcpfile : 2101002a.val

tijd : 1521 - 1530

gemeten snelheid (cm/sec) (eb > 0 , vloed < 0)

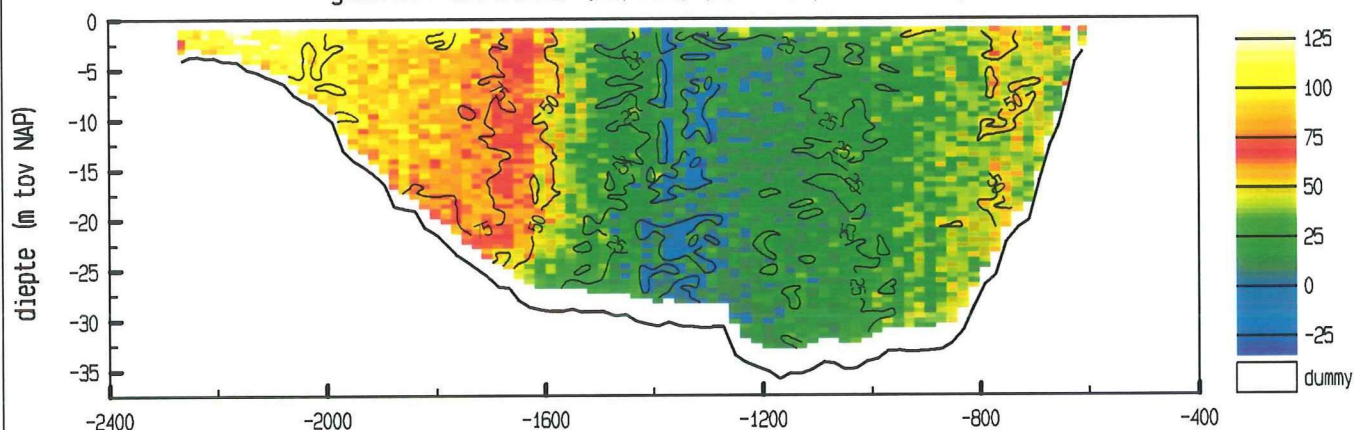

gemiddelde stroomsnelheid in de vertikaal

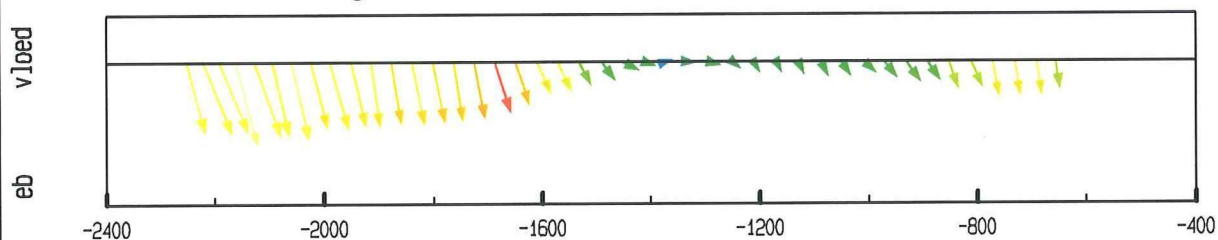

debiet- en stroomsnelheidsverdeling in de raai

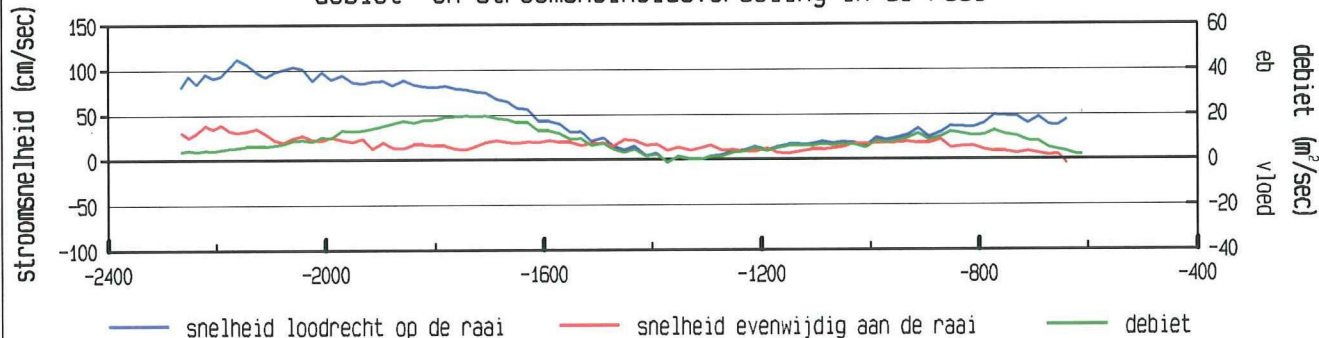

gevaaren traject langs de raai

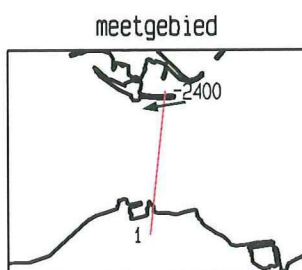
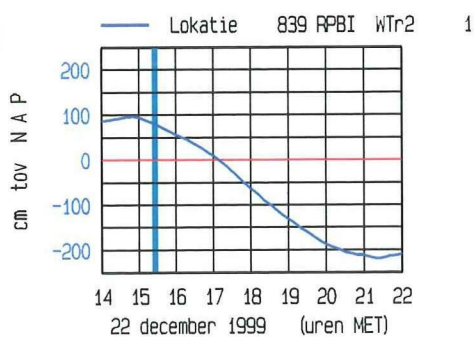
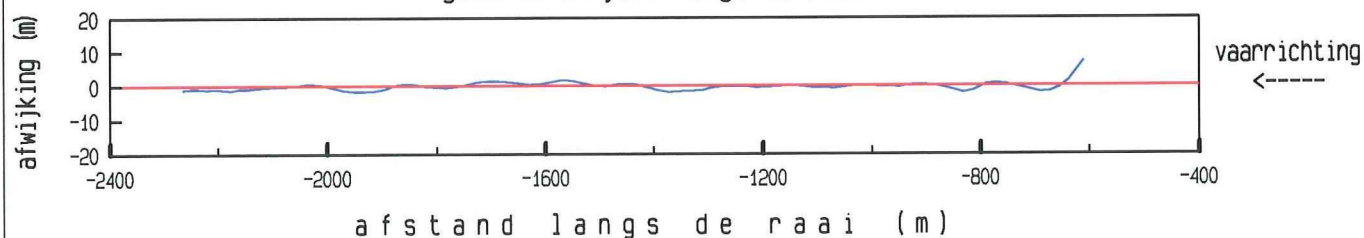

maximum gemiddelde stroom-
snelheid in de vertikaal

afstand uit nulpunt : -2163 m

stroomsnelheid : 116 cm/sec

stroomrichting : 261°

doorstroomoppervlak : 40185 m²

raaidebiet : 14589 m³/sec

adcpfile : 2101002a.val

Roompot Oost dd 22 december 1999
adcpfile : 2101003a.val

tijd : 1530 - 1540

gemeten snelheid (cm/sec) (eb > 0 , vloed < 0)

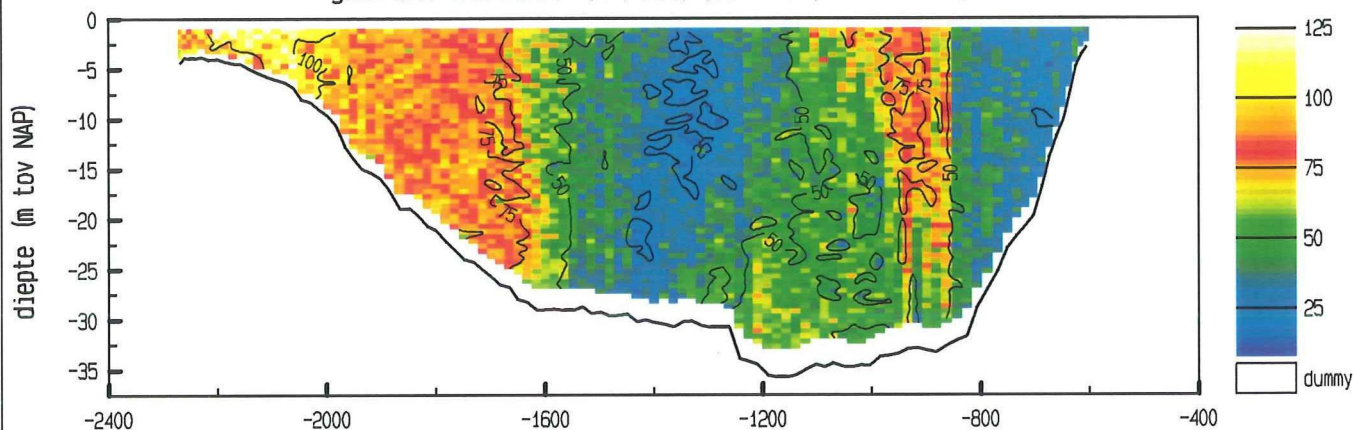

gemiddelde stroomsnelheid in de vertikaal

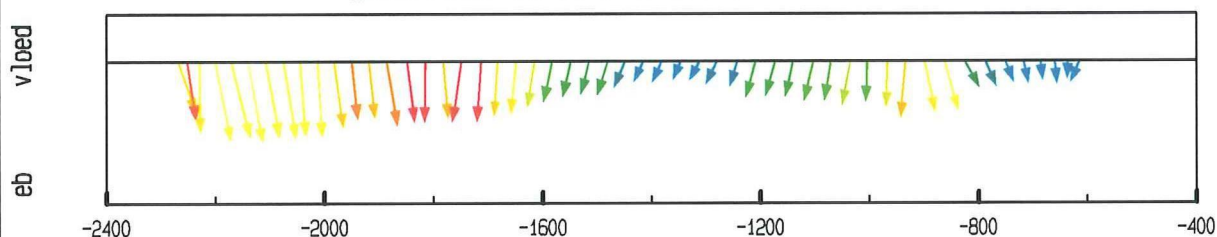

debiet- en stroomsnelheidsverdeling in de raai

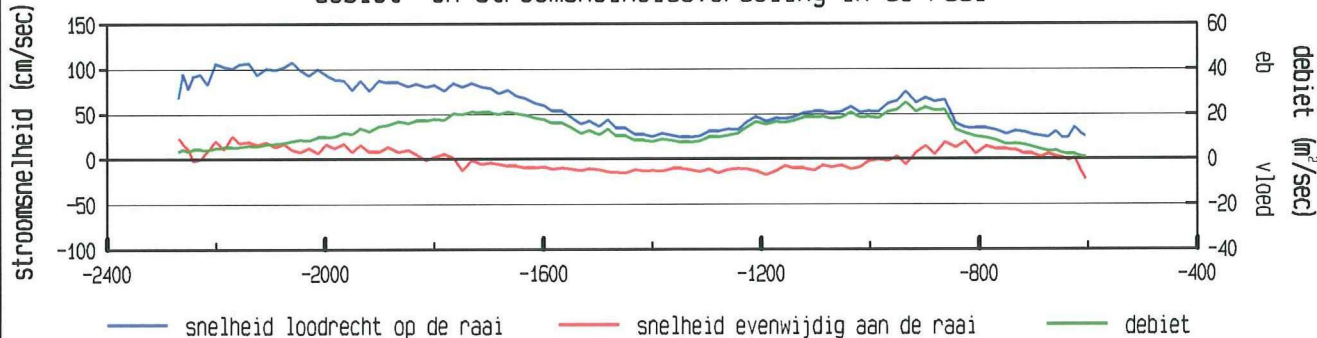

gevaaren traject langs de raai

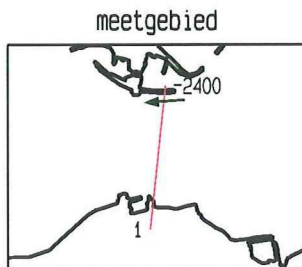
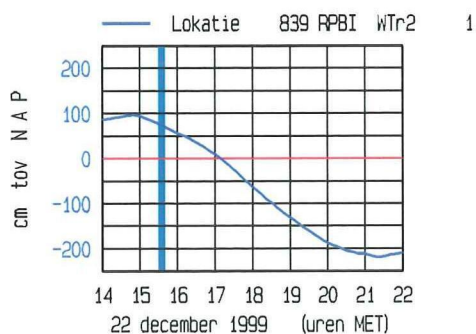
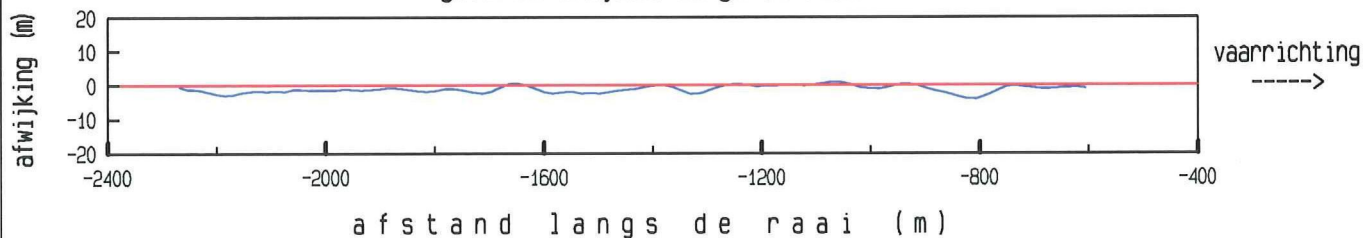

maximum gemiddelde stroom-
snelheid in de vertikaal

afstand uit nulpunt : -2141 m

stroomsnelheid : 109 cm/sec

stroomrichting : 266 °

doorstroomoppervlak : 40133 m²

raaidebiet : 21260 m³/sec

adcpfile : 2101003a.val

Roompot Oost dd 22 december 1999
adcpfile : 2101004a.val

tijd : 1543 - 1552

gemeten snelheid (cm/sec) (eb > 0, vloed < 0)

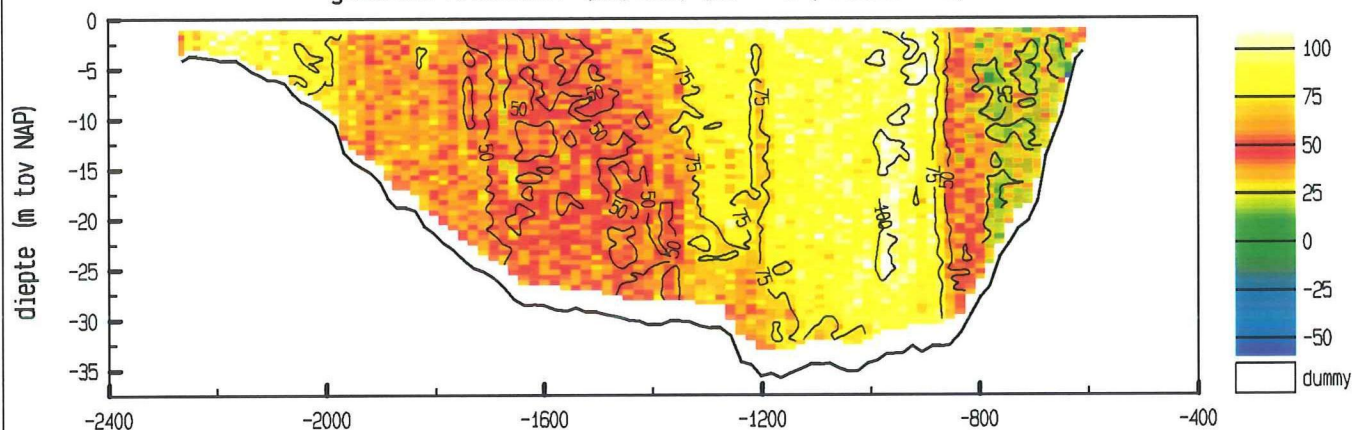

gemiddelde stroomsnelheid in de vertikaal

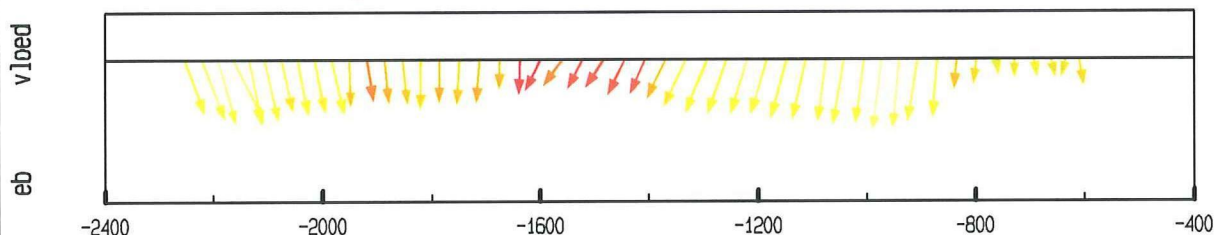

debiet- en stroomsnelheidsverdeling in de raai

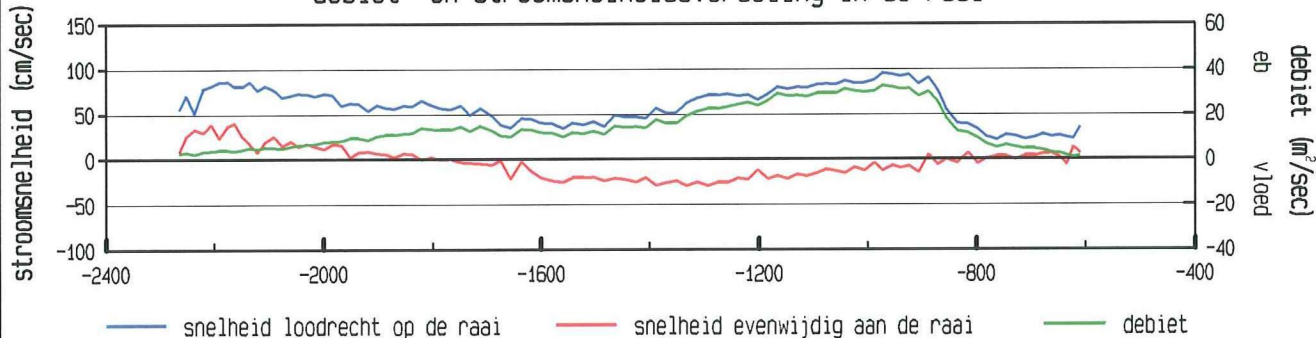

gevaaren traject langs de raai

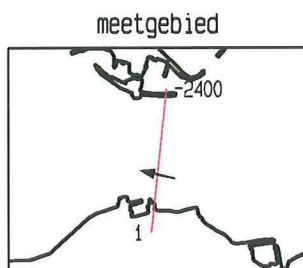
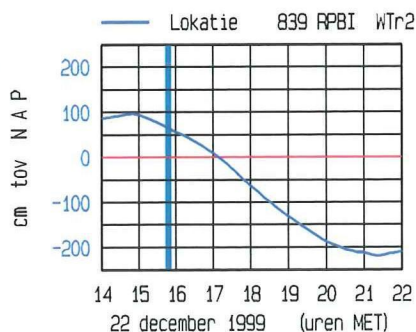
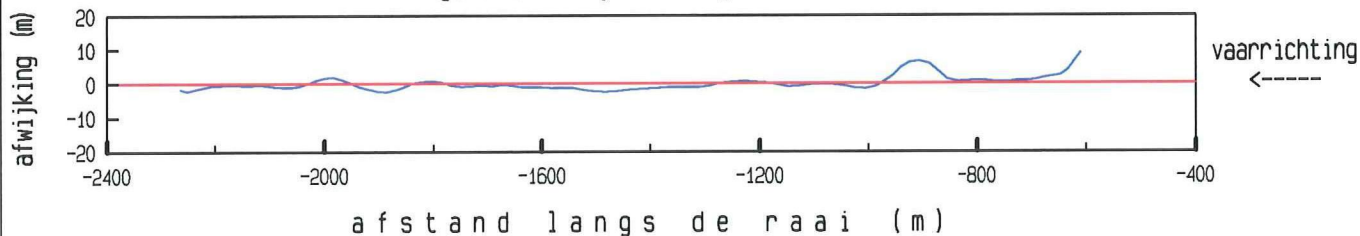

maximum gemiddelde stroom-
snelheid in de vertikaal

afstand uit nulpunt : -973 m

stroomsnelheid : 96 cm/sec

stroomrichting : 283 °

doorstroomoppervlak : 40004 m²

raaidebiet : 24190 m³/sec

adcpfile : 2101004a.val

Roompot Oost dd 22 december 1999
adcpfile : 2101005a.val

tijd : 1553 - 1603

gemeten snelheid (cm/sec) (eb > 0, vloed < 0)

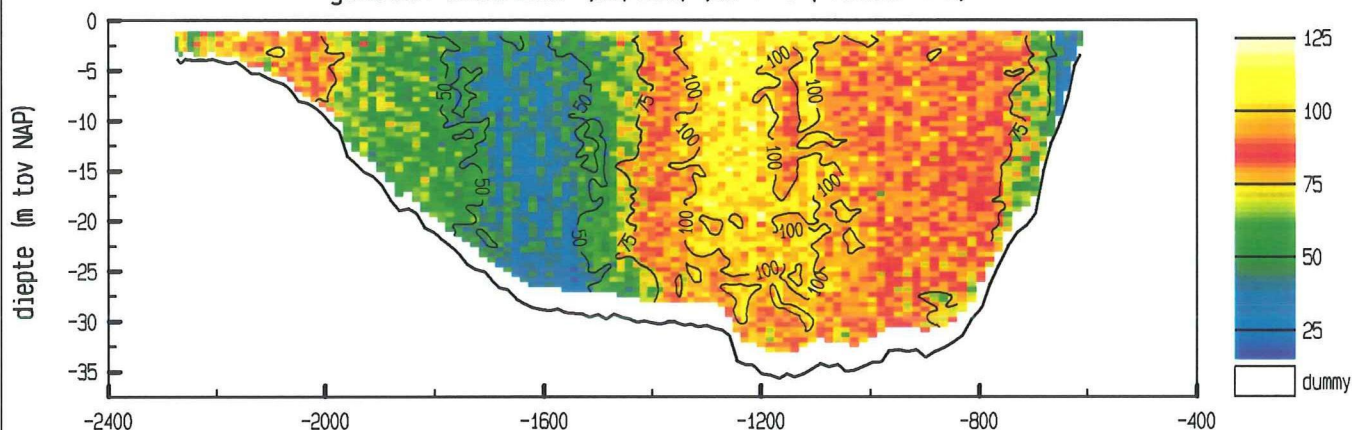

gemiddelde stroomsnelheid in de vertikaal

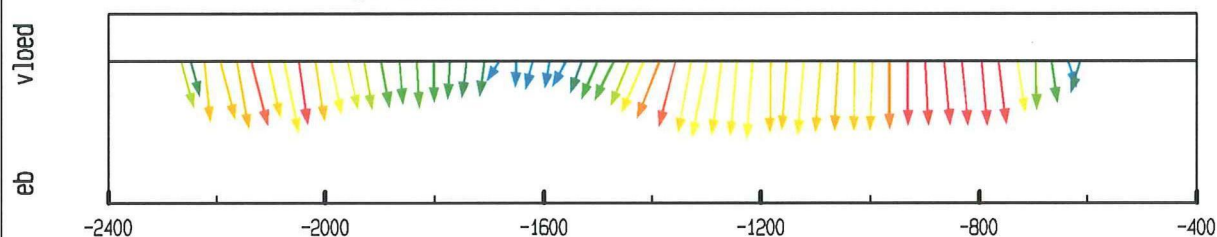

debiet- en stroomsnelheidsverdeling in de raai

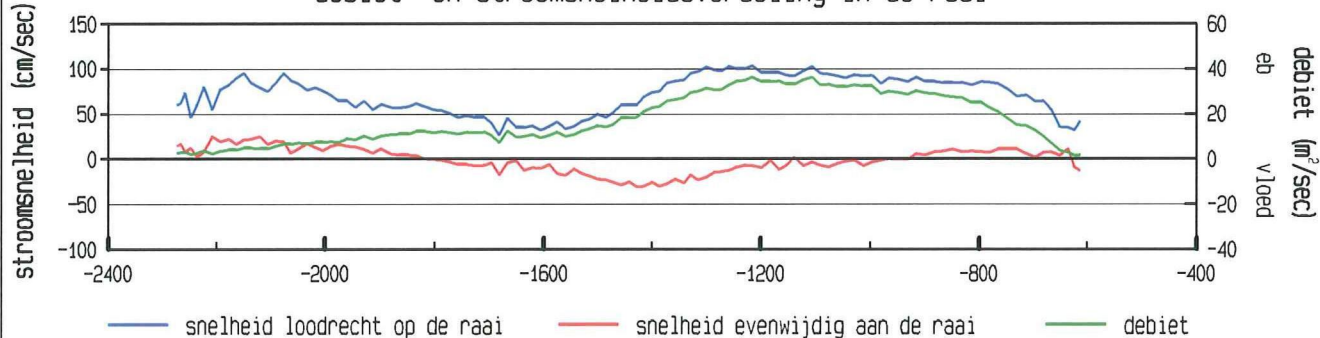

gevaaren traject langs de raai

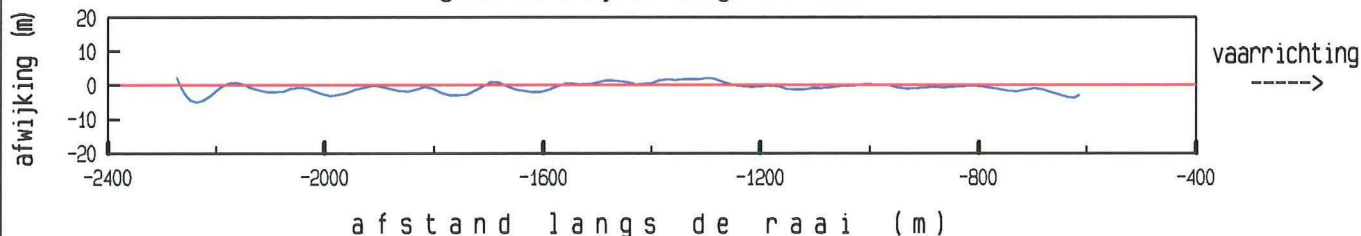

maximum gemiddelde stroom-
snelheid in de vertikaal

afstand uit nulpunt : -1215 m

stroomsnelheid : 104 cm/sec

stroomrichting : 281°

doorstroomoppervlak : 39845 m²

raaidebiet : 29325 m³/sec

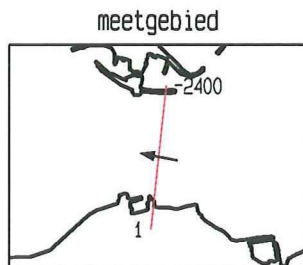
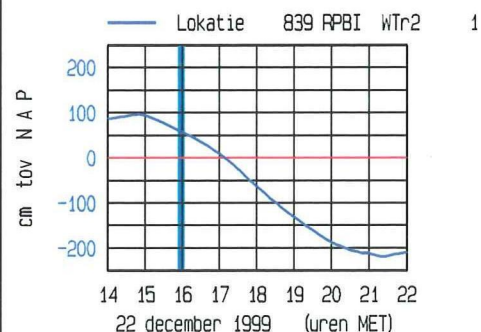

adcpfile : 2101005a.val

Roopot Oost dd 22 december 1999
adcpfile : 2101006a.val

tijd : 1604 - 1612

gemeten snelheid (cm/sec) (eb > 0 , vloed < 0)

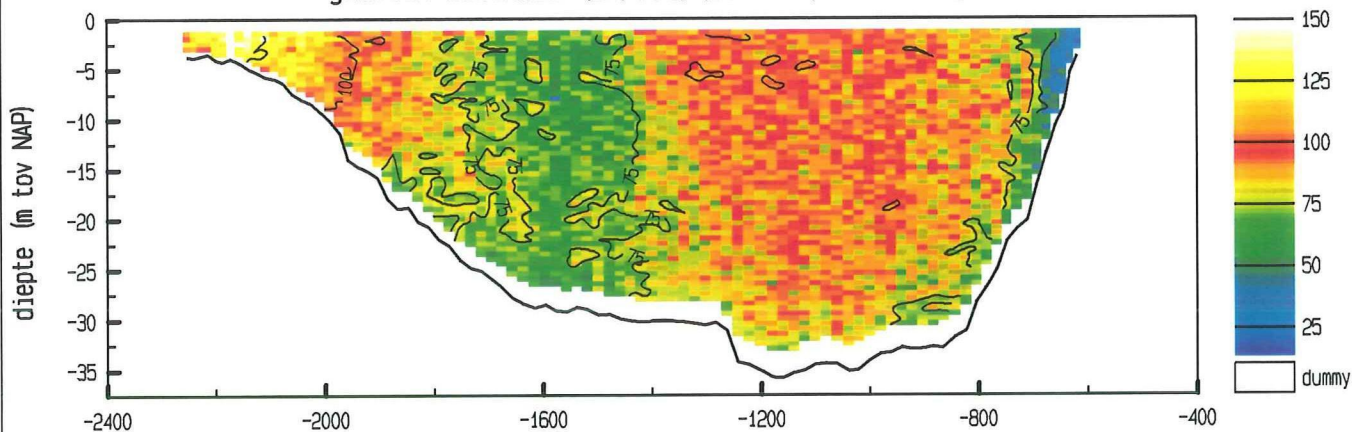

gemiddelde stroomsnelheid in de vertikaal

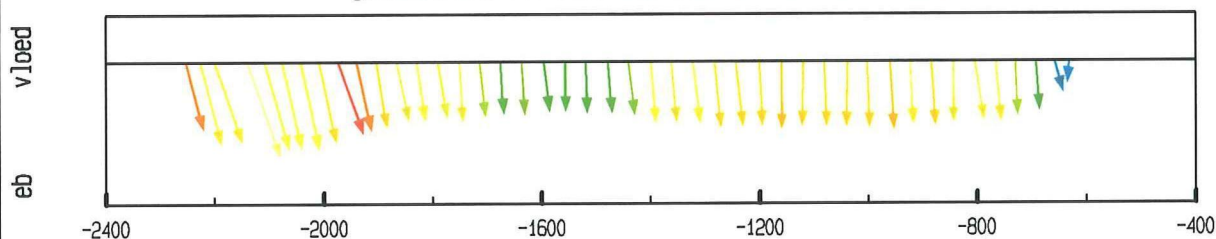

debiet- en stroomsnelheidsverdeling in de raai

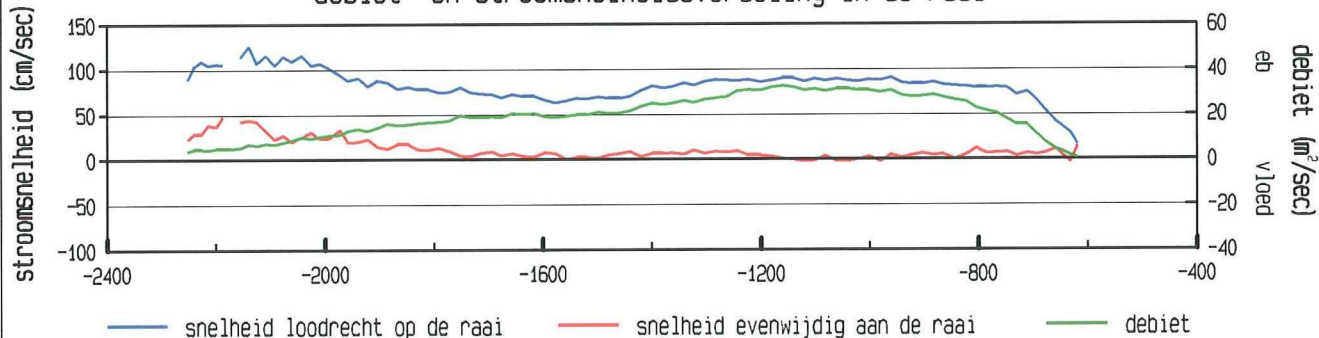

gevaren traject langs de raai

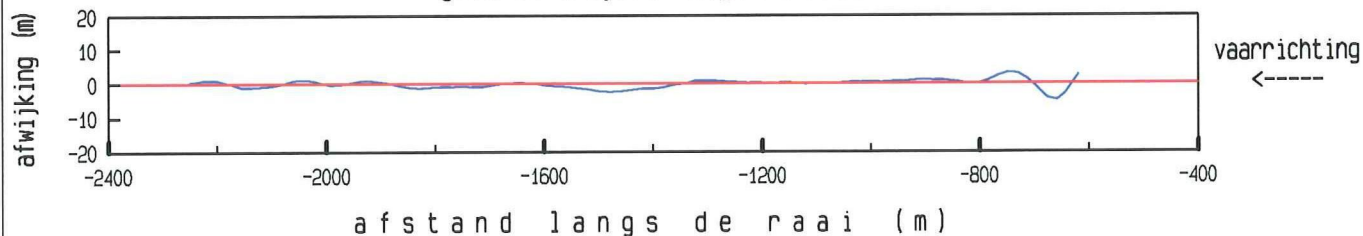

Lokatie 839 RPBI WTr2 1

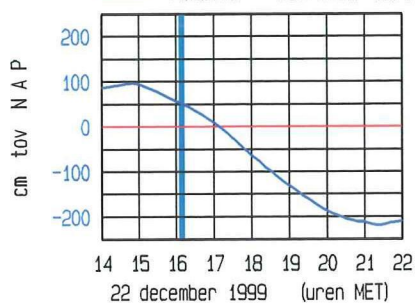

meetgebied

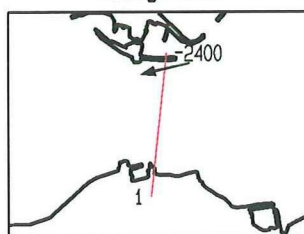

maximum gemiddelde stroom-
snelheid in de vertikaal

afstand uit nulpunt : -2140 m

stroomsnelheid : 133 cm/sec

stroomrichting : 257 °

doorstroomoppervlak : 39579 m²

raaidebiet : 32031 m³/sec

adcpfile : 2101006a.val

Roompot Oost dd 22 december 1999
adcpfile : 2101007a.val

tijd : 1612 - 1622

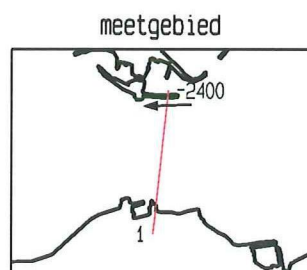
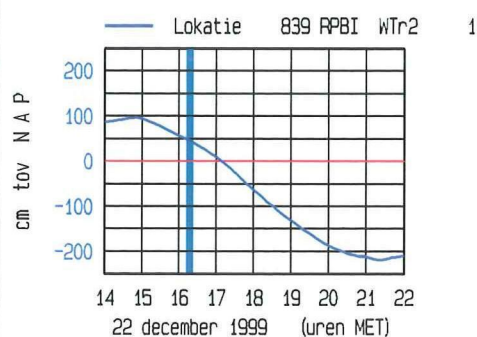
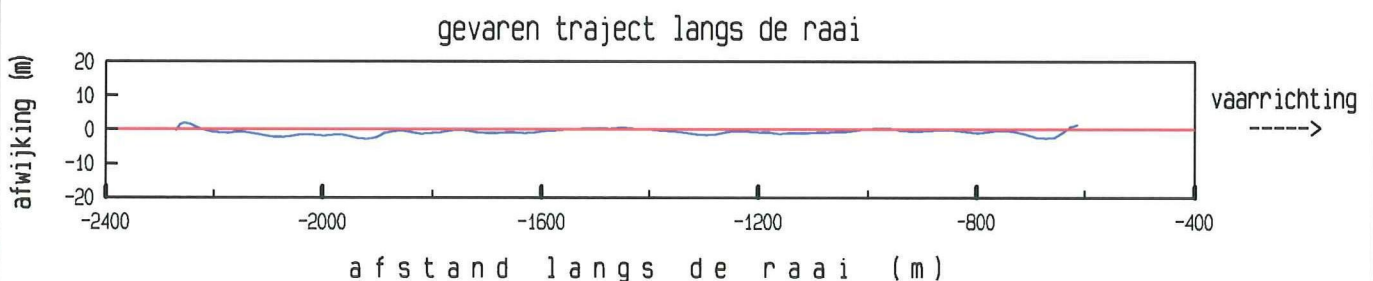
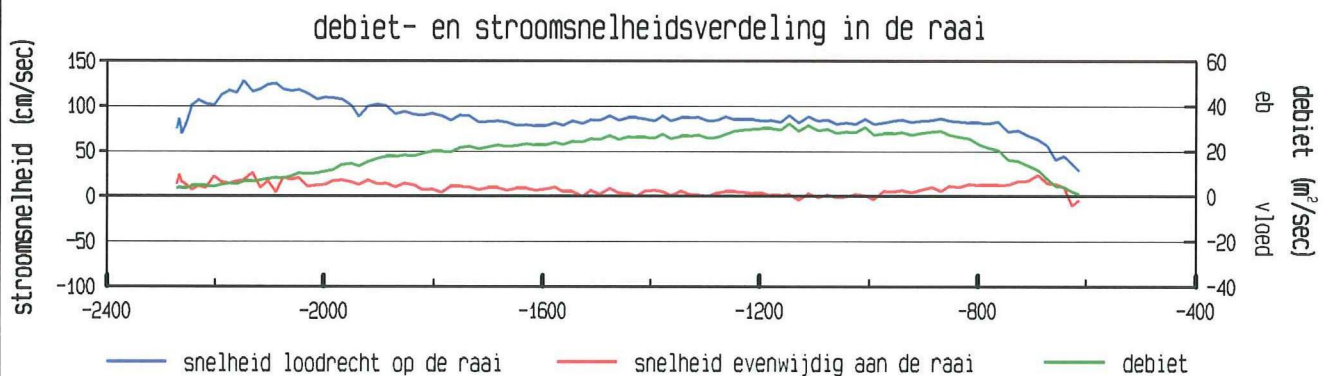
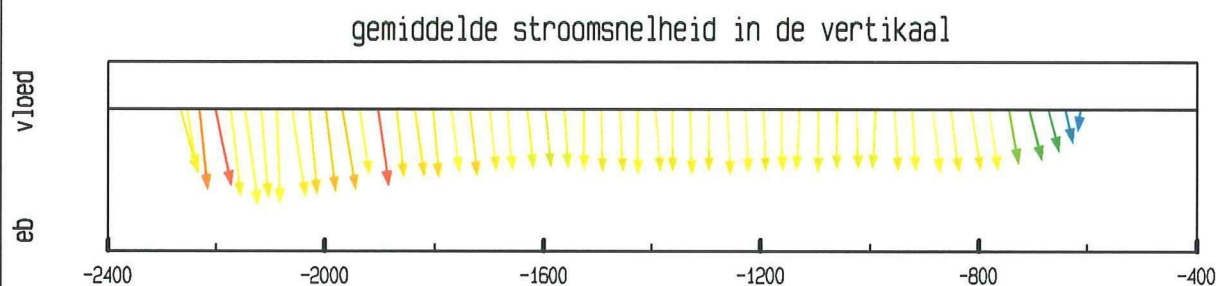
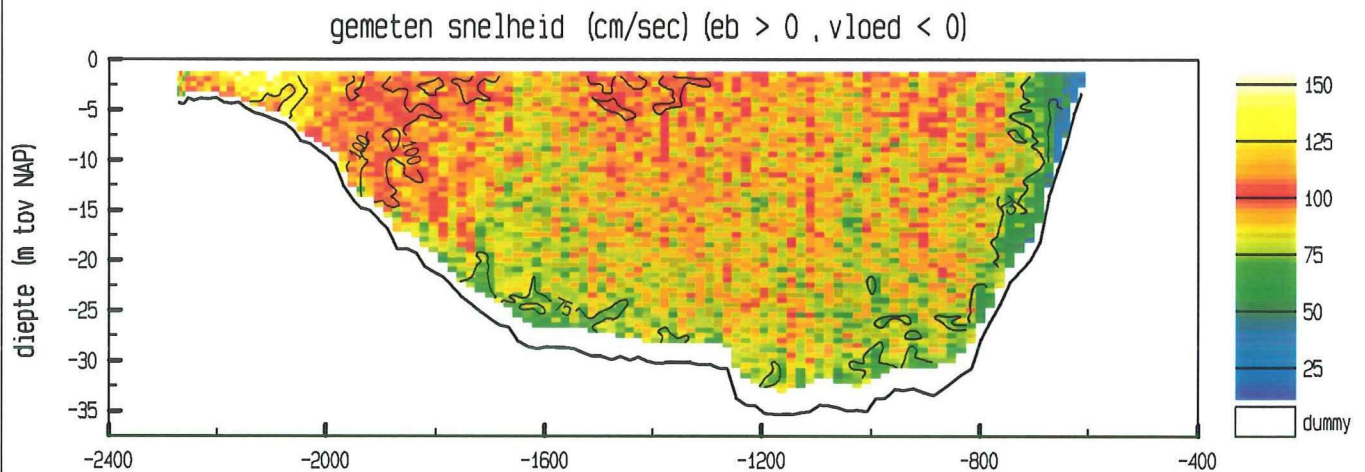

maximum gemiddelde stroom-
snelheid in de vertikaal

afstand uit nulpunt : -2147 m

stroomsnelheid : 129 cm/sec

stroomrichting : 268 °

doorstroomoppervlak : 39640 m²

raaidebiet : 33633 m³/sec

adcpfile : 2101007a.val

gemeten snelheid (cm/sec) (eb > 0 , vloed < 0)

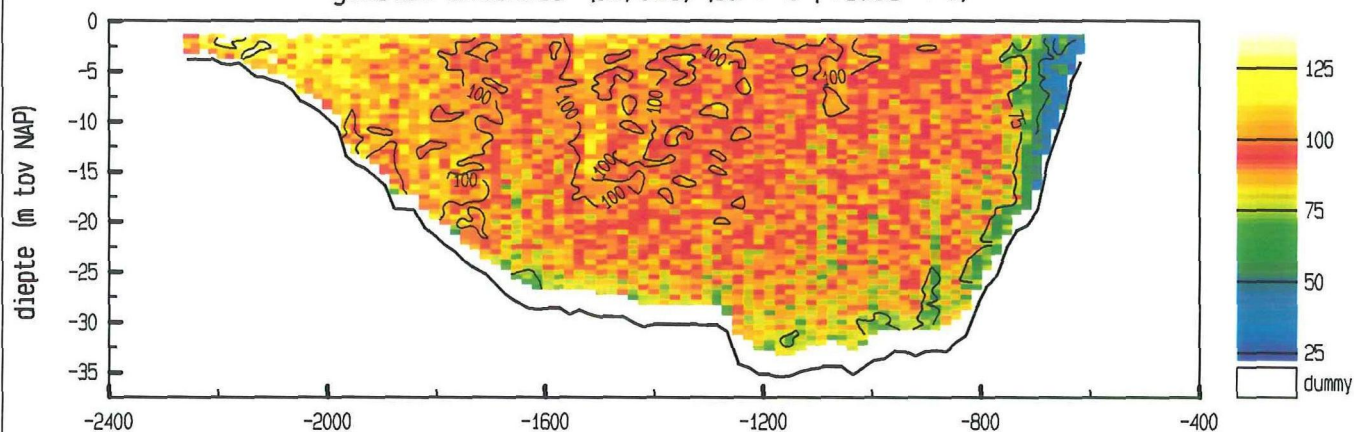

gemiddelde stroomsnelheid in de vertikaal

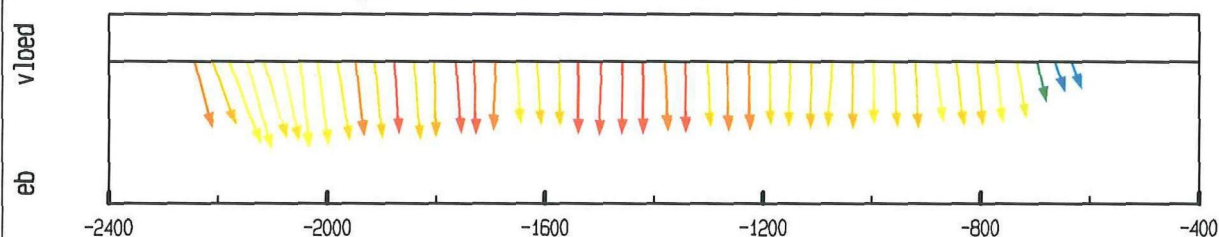

debiet- en stroomsnelheidsverdeling in de raai

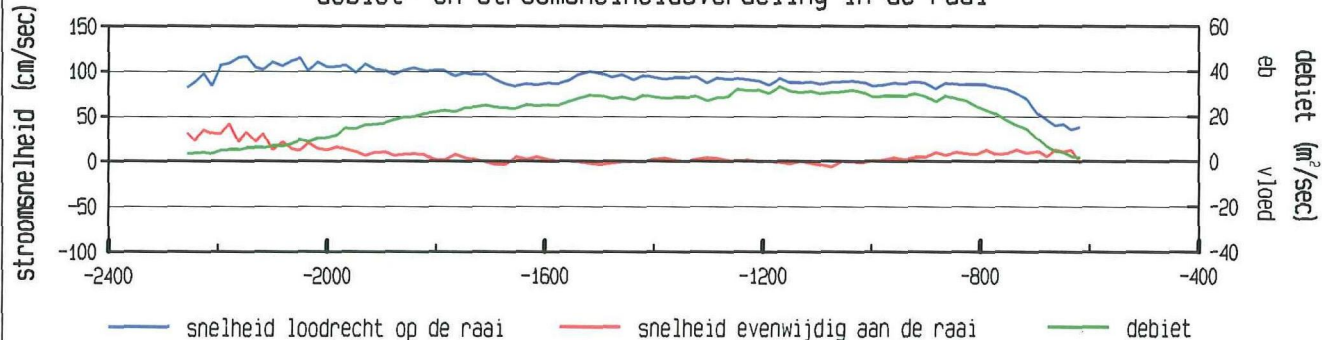

gevaaren traject langs de raai

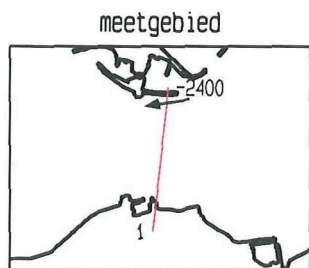
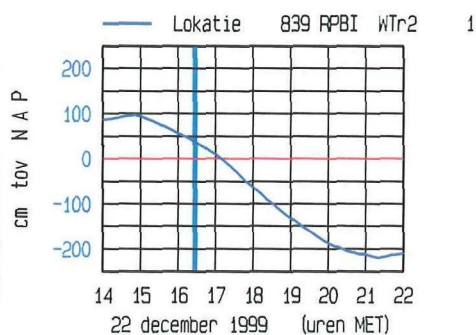
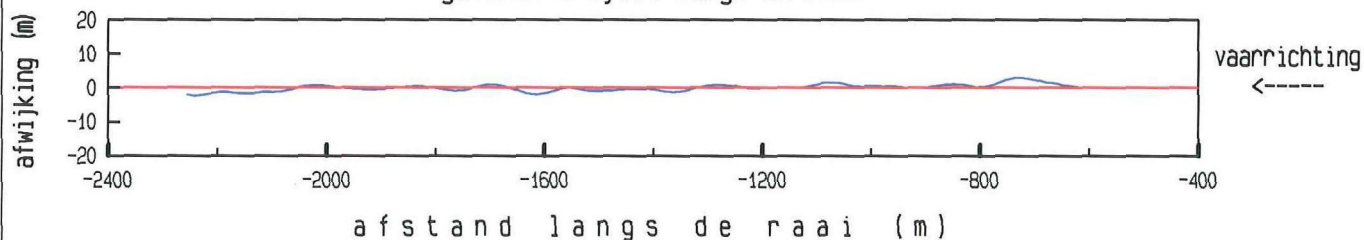

maximum gemiddelde stroom-
snelheid in de vertikaal

afstand uit nulpunt : -2147 m

stroomsnelheid : 121 cm/sec

stroomrichting : 261°

doorstroomoppervlak : 39434 m²

raaidebiet : 35327 m³/sec

Roompot Oost dd 22 december 1999
adcpfile : 2101009a.val

tijd : 1632 - 1642

gemeten snelheid (cm/sec) (eb > 0 , vloed < 0)

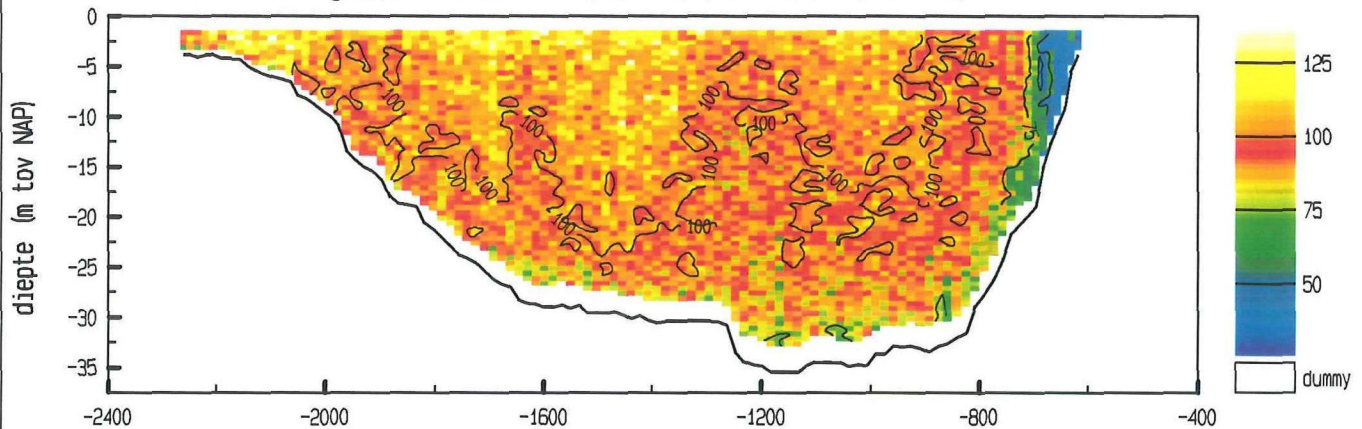

gemiddelde stroomsnelheid in de vertikaal

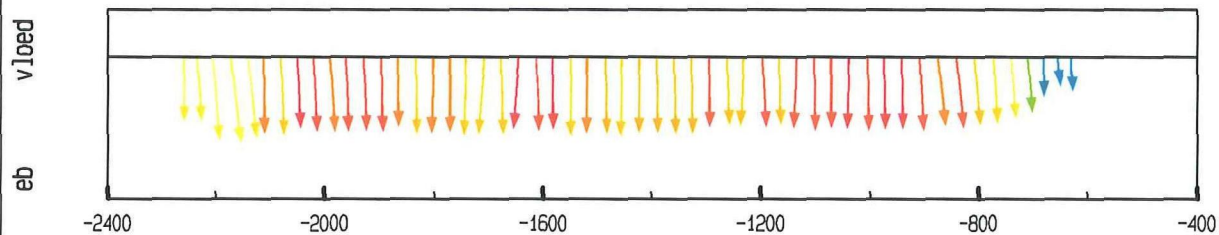

debiet- en stroomsnelheidsverdeling in de raai

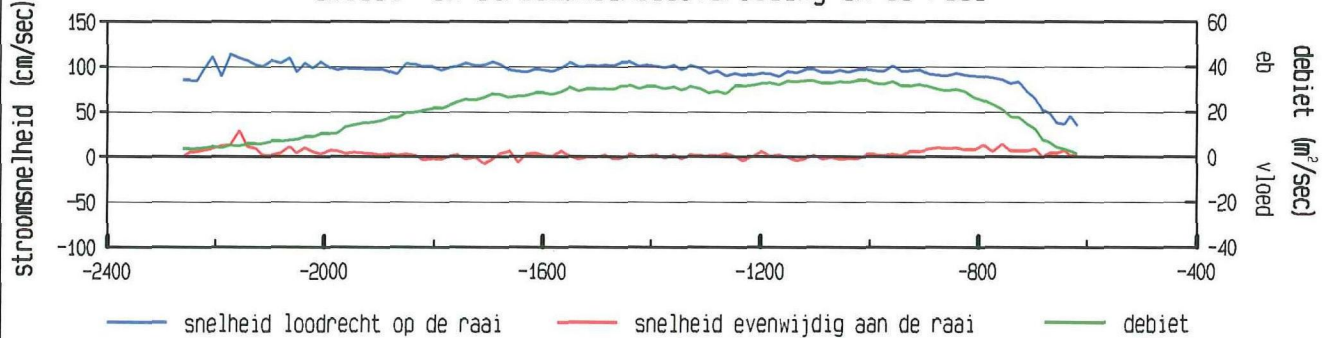

gevaren traject langs de raai

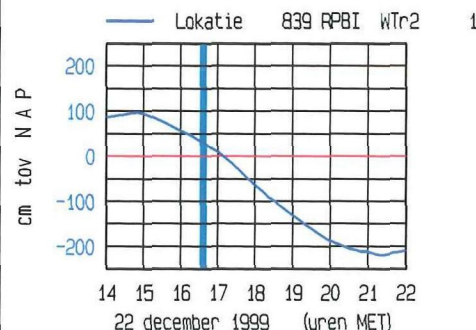
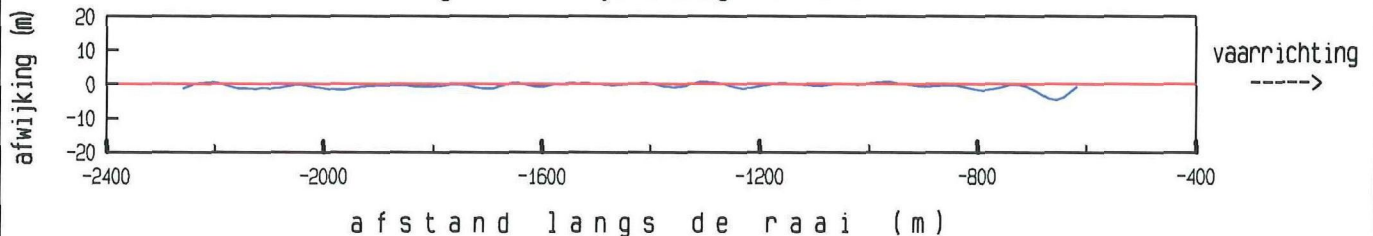

meetgebied

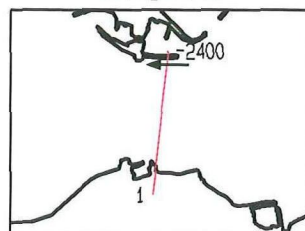

maximum gemiddelde stroom-
snelheid in de vertikaal

afstand uit nulpunt : -2172 m

stroomsnelheid : 114 cm/sec

stroomrichting : 269°

doorstroomoppervlak : 39345 m²

raaidebiet : 37358 m³/sec

adcpfile : 2101009a.val

Roompot Oost dd 22 december 1999
adcpfile : 2101010a.val

tijd : 1642 - 1651

gemeten snelheid (cm/sec) (eb > 0, vloed < 0)

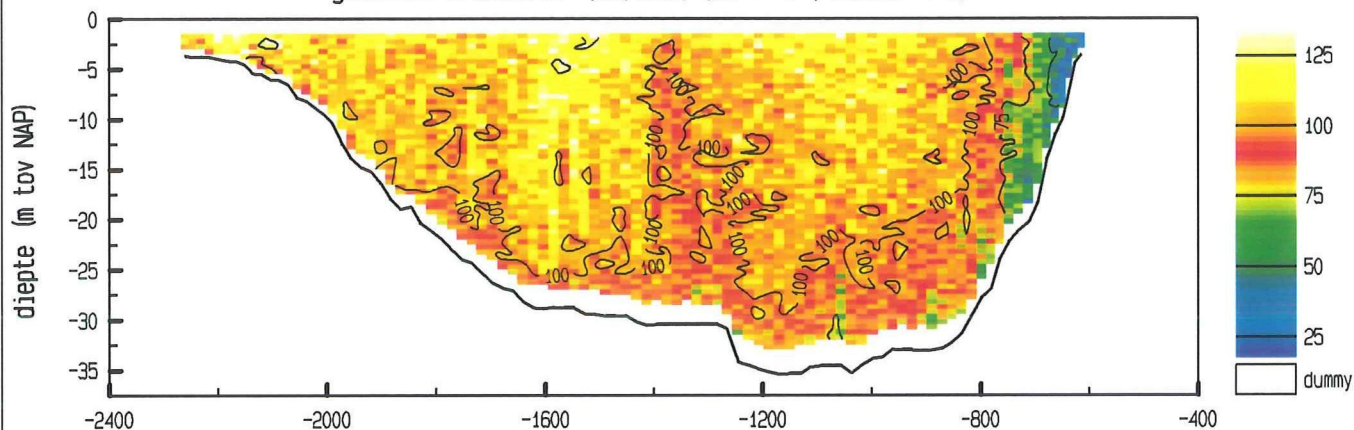

gemiddelde stroomsnelheid in de vertikaal

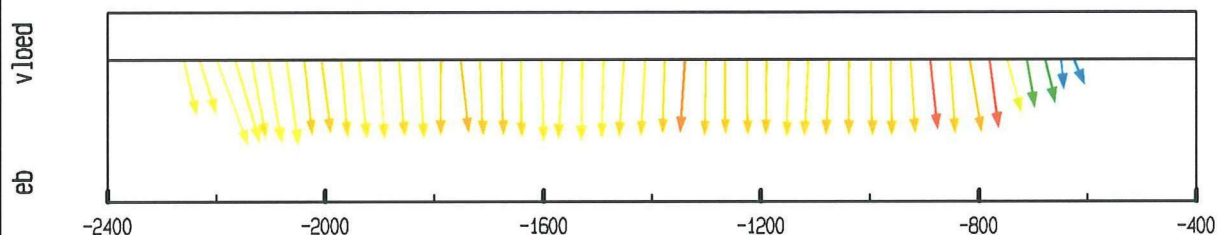

debiet- en stroomsnelheidsverdeling in de raai

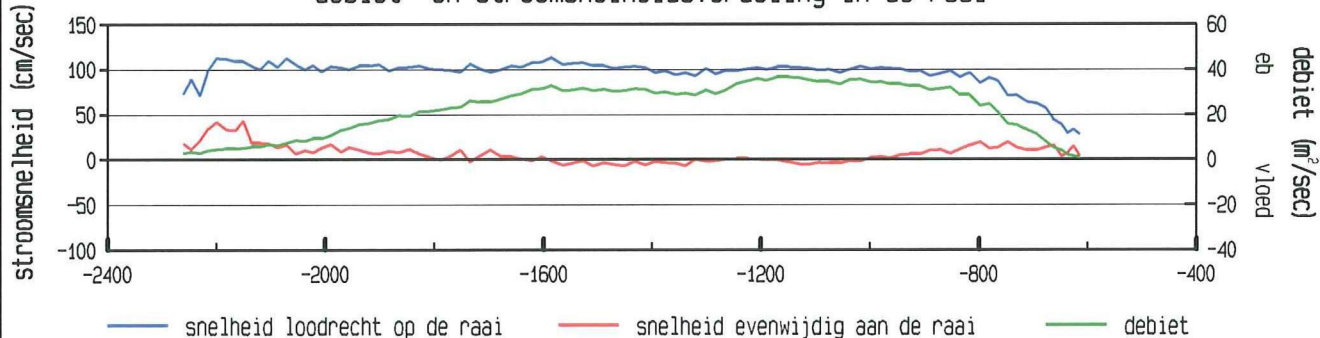

gevaaren traject langs de raai

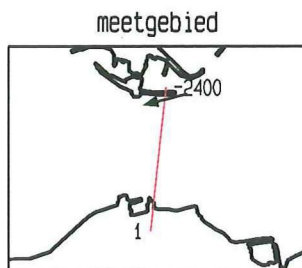
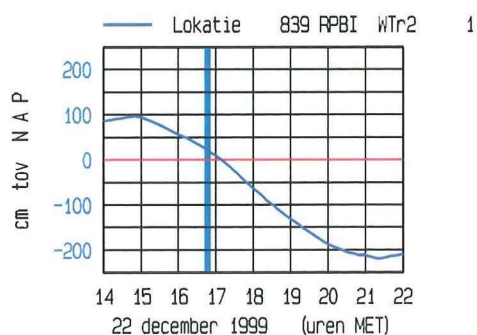
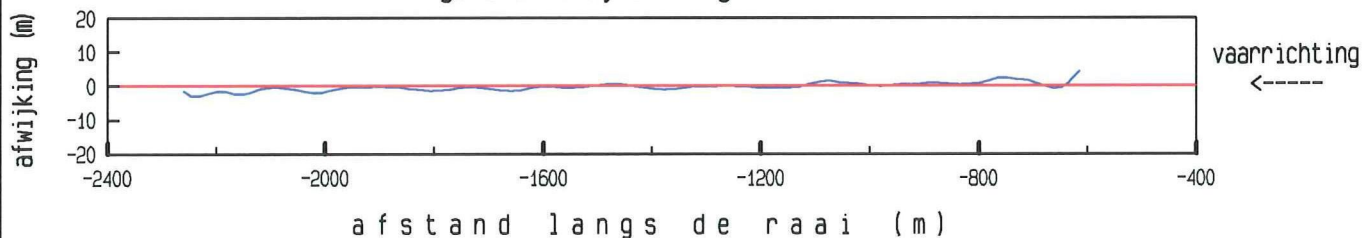

maximum gemiddelde stroom-
snelheid in de vertikaal

afstand uit nulpunt : -2200 m

stroomsnelheid : 120 cm/sec

stroomrichting : 256 °

doorstroomoppervlak : 39201 m²

raaidebiet : 38366 m³/sec

adcpfile : 2101010a.val

Roopot Oost dd 22 december 1999
adcpfile : 2101011a.val

tijd : 1652 - 1701

gemeten snelheid (cm/sec) (eb > 0 , vloed < 0)

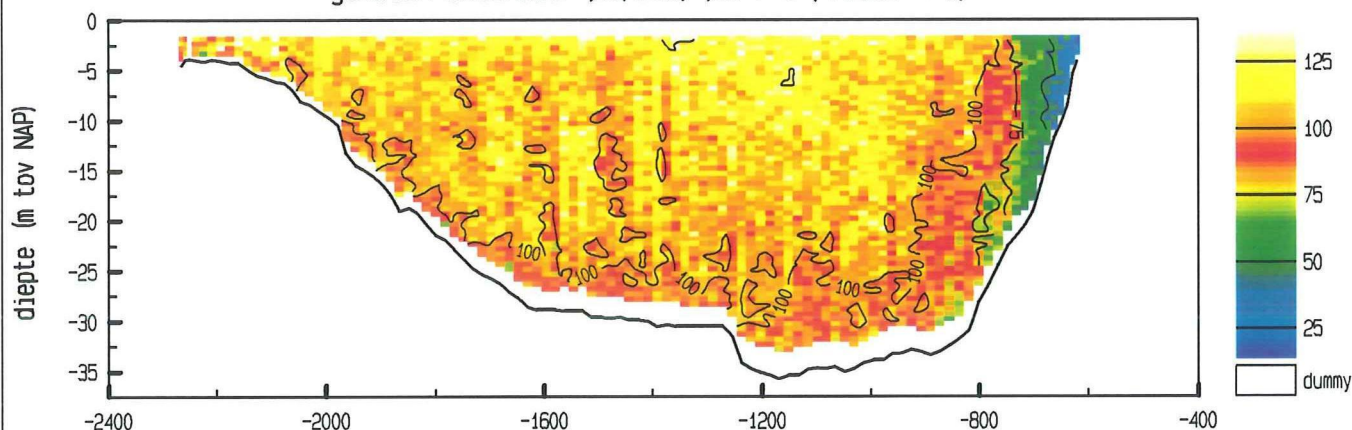

gemiddelde stroomsnelheid in de vertikaal

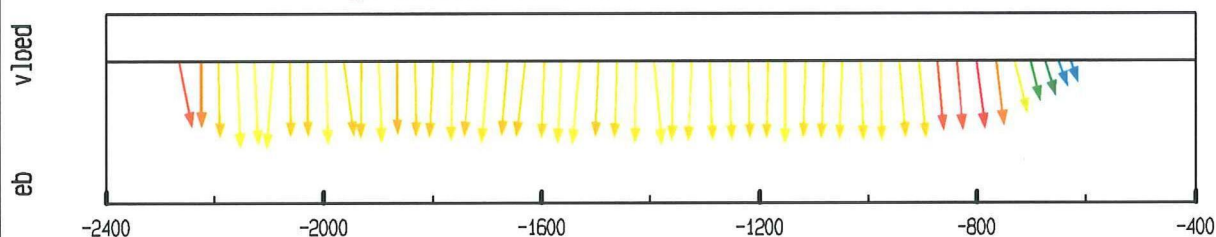

debiet- en stroomsnelheidsverdeling in de raai

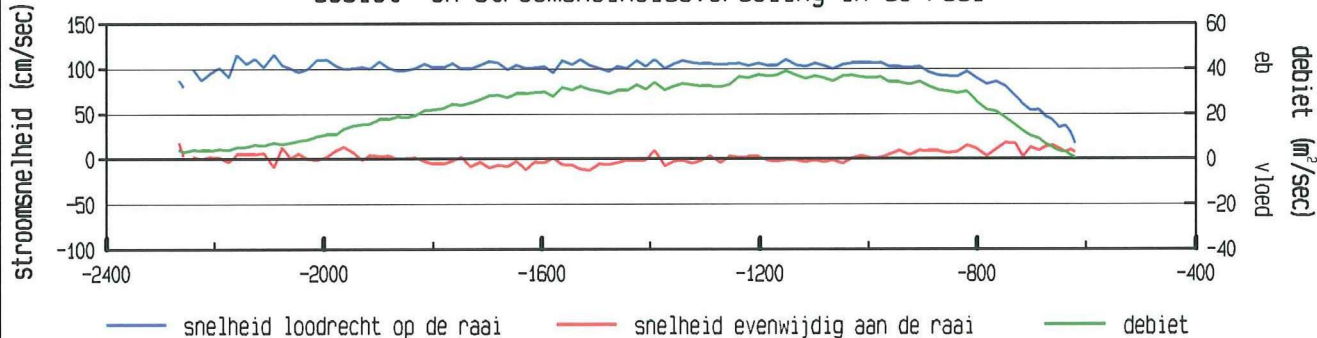

gevaaren traject langs de raai

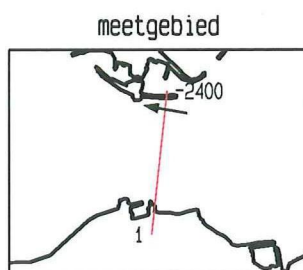
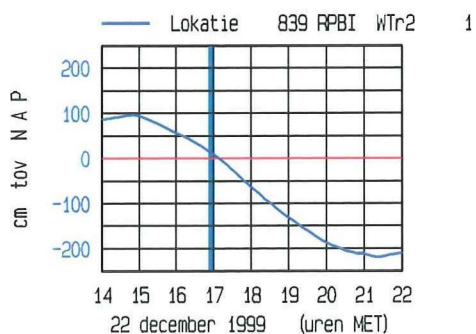
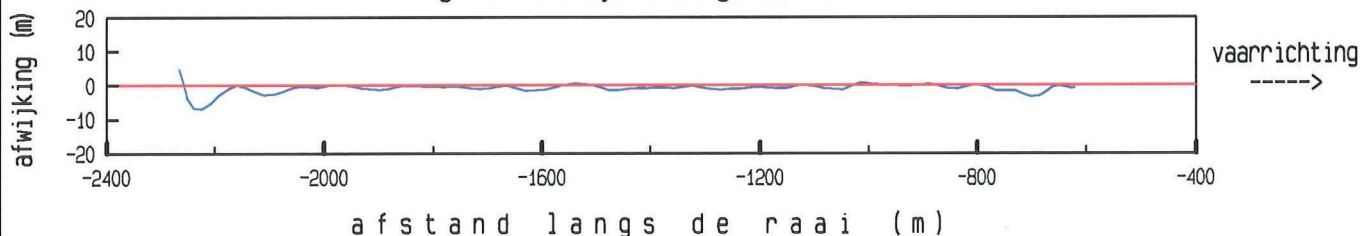

maximum gemiddelde stroom-
snelheid in de vertikaal

afstand uit nulpunt : -2092 m

stroomsnelheid : 116 cm/sec

stroomrichting : 281°

doorstroomoppervlak : 39035 m²

raaidebiet : 38983 m³/sec

adcpfile : 2101011a.val

Roompot Oost dd 22 december 1999
adcpfile : 2101012a.val

tijd : 1702 - 1710

gemeten snelheid (cm/sec) (eb > 0 , vloed < 0)

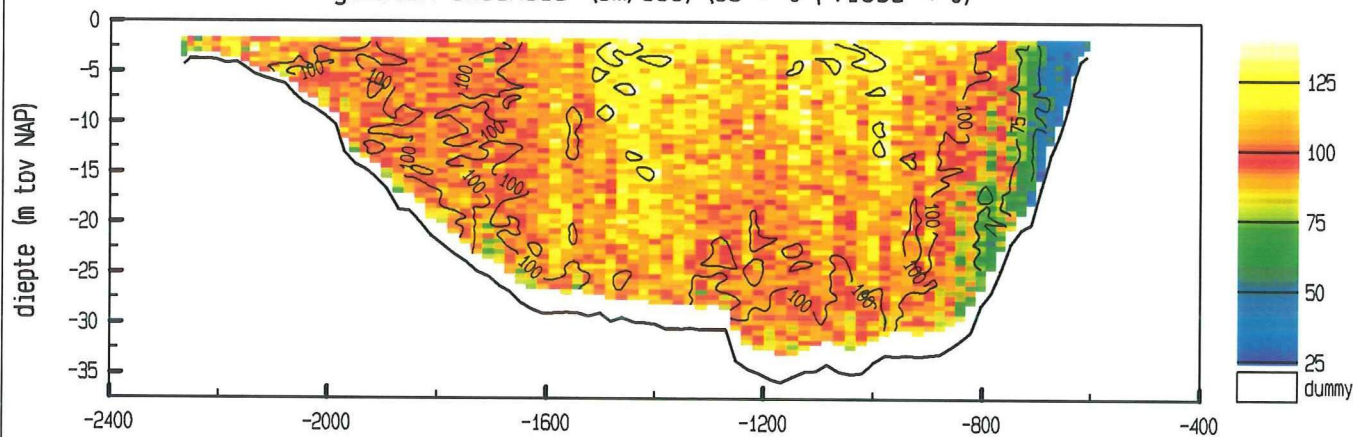

gemiddelde stroomsnelheid in de vertikaal

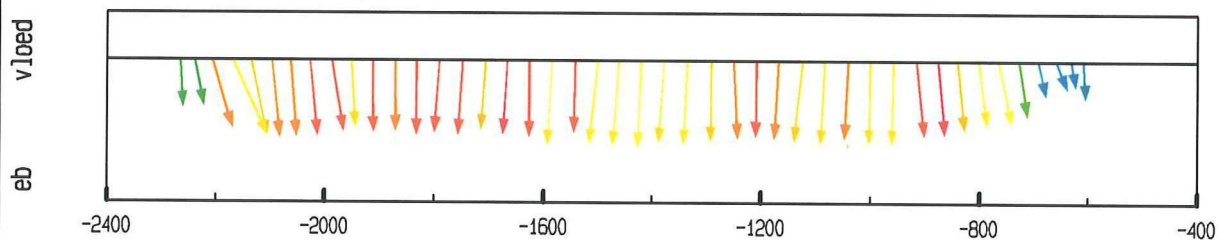

debiet- en stroomsnelheidsverdeling in de raai

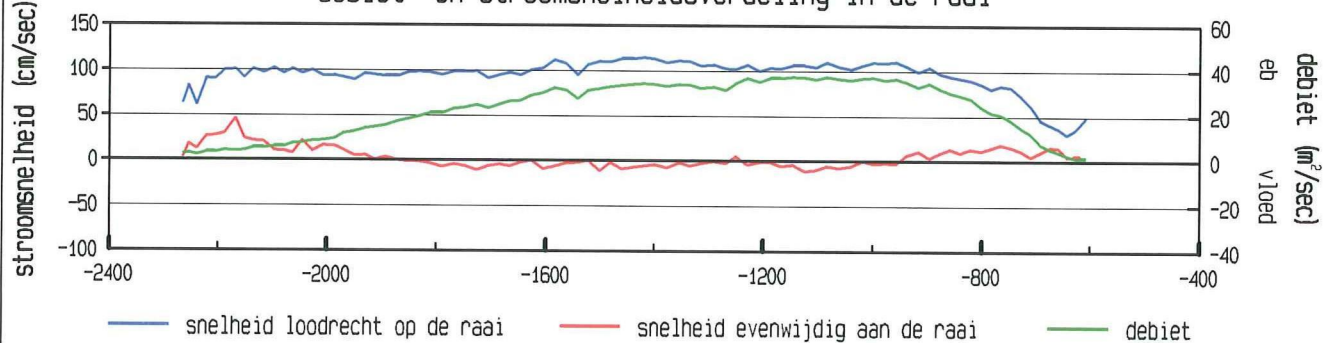

gevaaren traject langs de raai

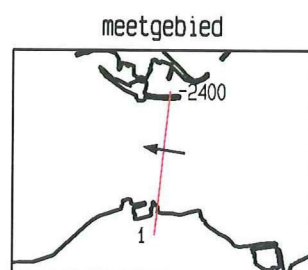
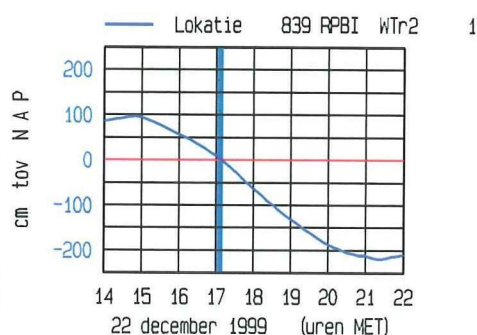
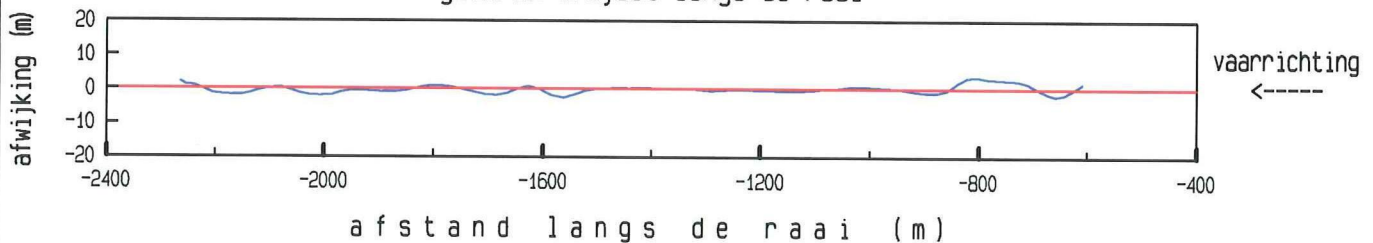

maximum gemiddelde stroom-
snelheid in de vertikaal

afstand uit nulpunt : -1420 m

stroomsnelheid : 115 cm/sec

stroomrichting : 279 °

doorstroomoppervlak : 38939 m²

raaidebiet : 38761 m³/sec

adcpfile : 2101012a.val

Roompot Oost dd 22 december 1999
adcpfile : 2101013a.val

tijd : 1711 - 1719

gemeten snelheid (cm/sec) (eb > 0 , vloed < 0)

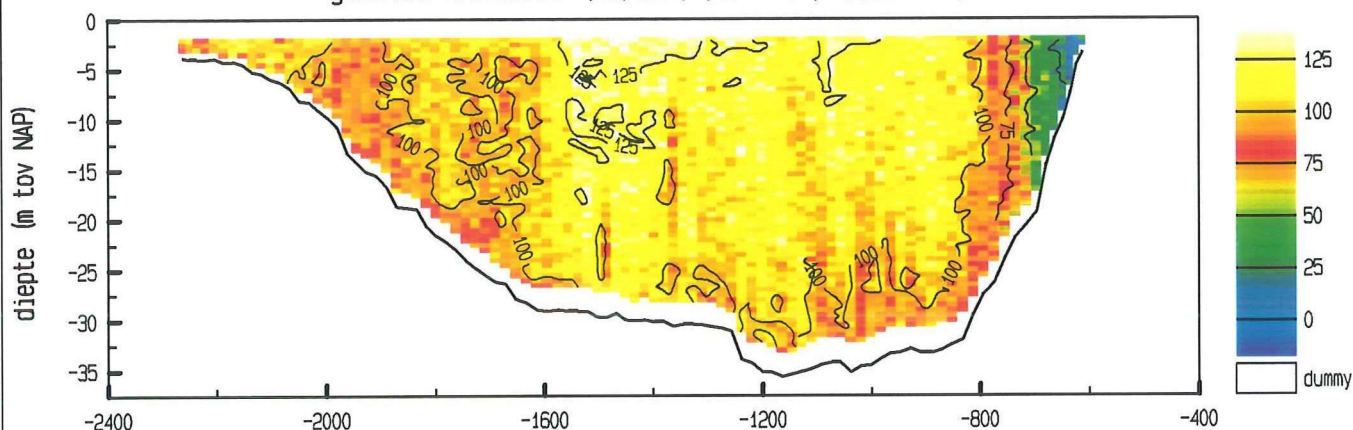

gemiddelde stroomsnelheid in de vertikaal

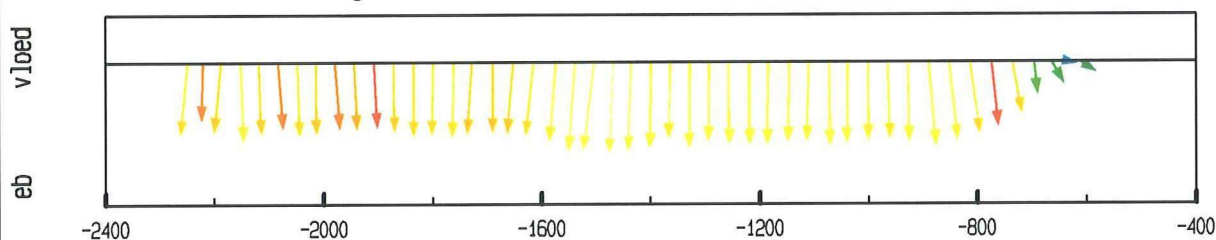

debiet- en stroomsnelheidsverdeling in de raai

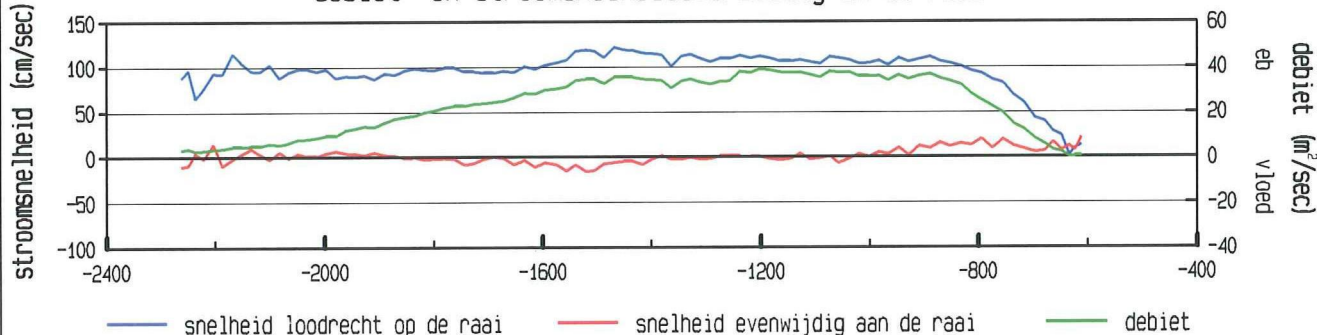

gevaaren traject langs de raai

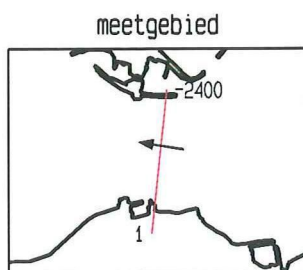
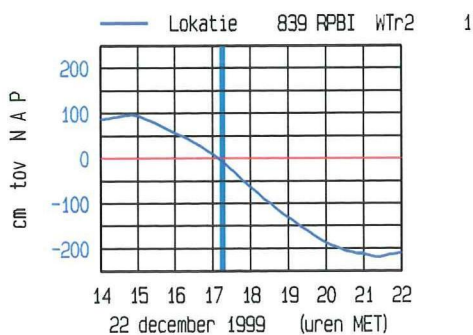
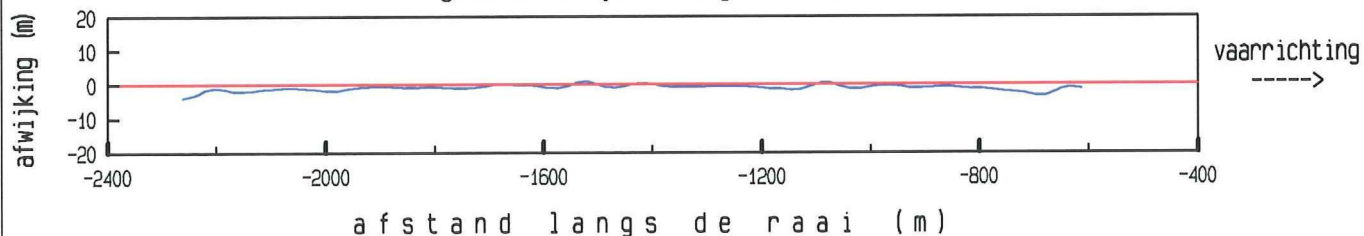

maximum gemiddelde stroom-
snelheid in de vertikaal

afstand uit nulpunt : -1468 m

stroomsnelheid : 121 cm/sec

stroomrichting : 279 °

doorstroomoppervlak : 38742 m²

raaidebiet : 39234 m³/sec

adcpfile : 2101013a.val

Roompot Oost dd 22 december 1999
adcpfile : 2101014a.val

tijd : 1720 - 1728

gemeten snelheid (cm/sec) (eb > 0 , vloed < 0)

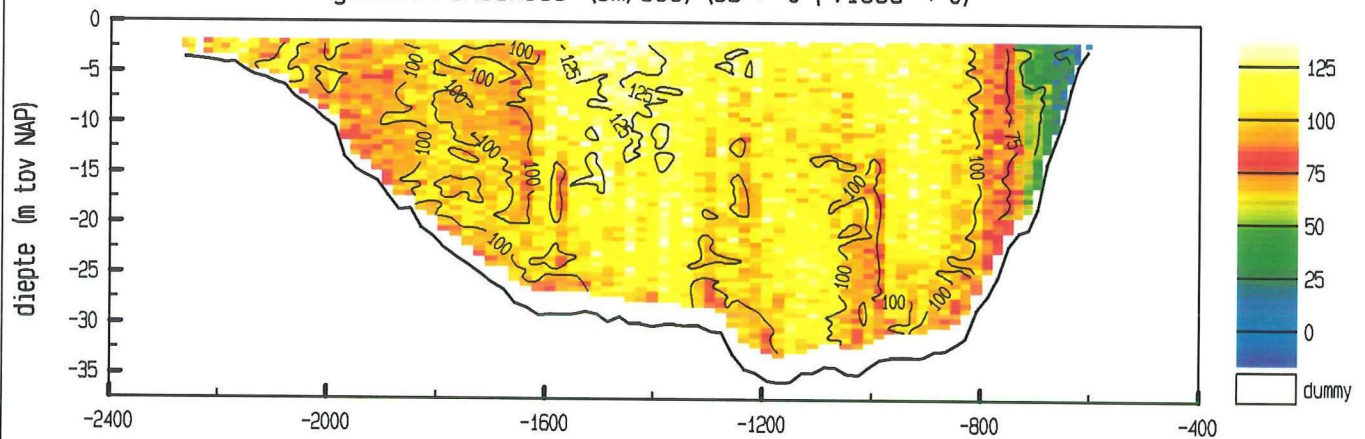

gemiddelde stroomsnelheid in de vertikaal

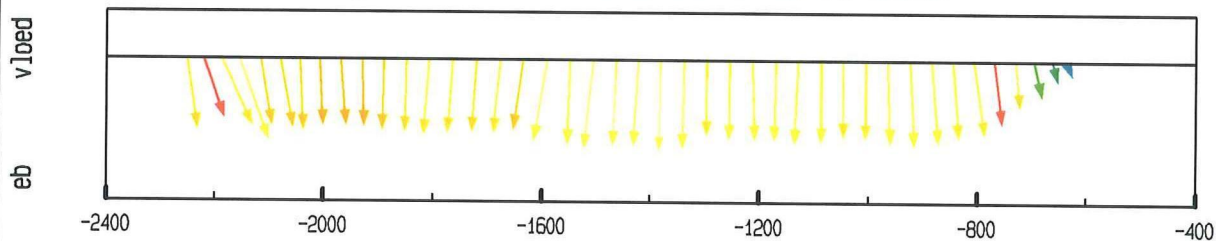

debiet- en stroomsnelheidsverdeling in de raai

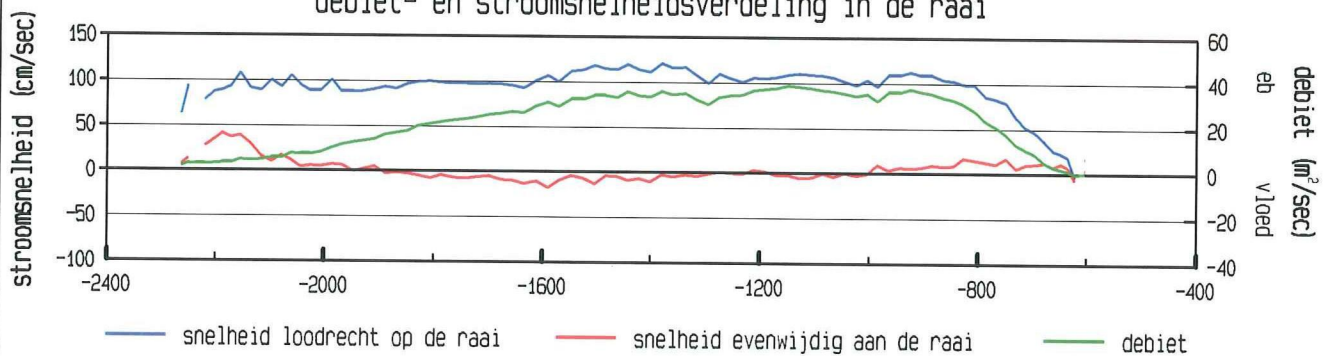

gevaaren traject langs de raai

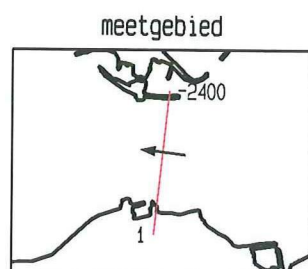
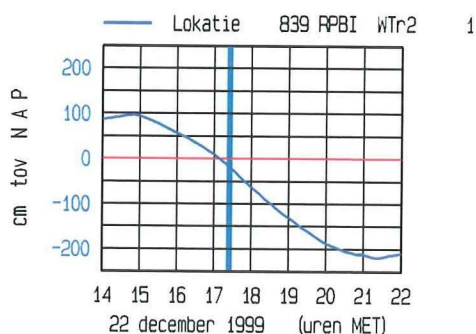
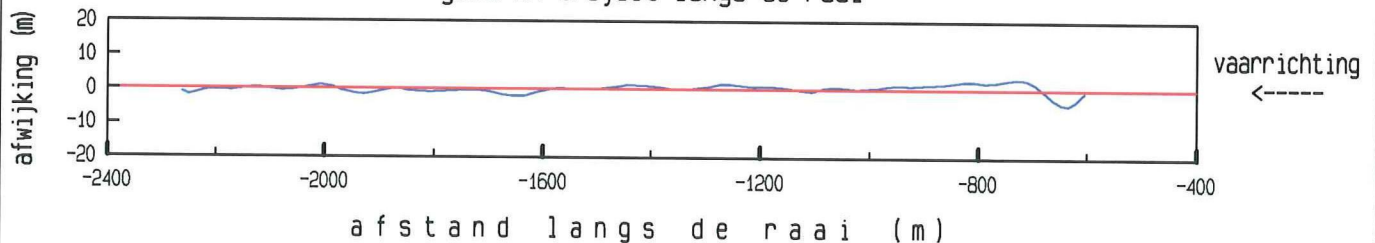

maximum gemiddelde stroom-
snelheid in de vertikaal

afstand uit nulpunt : -1381 m

stroomsnelheid : 121 cm/sec

stroomrichting : 277 °

doorstroomoppervlak : 38639 m²

raaidebiet : 38908 m³/sec

adcpfile : 2101014a.val

Roompot Oost dd 22 december 1999
adcpfile : 2101015a.val

tijd : 1729 - 1739

gemeten snelheid (cm/sec) (eb > 0 , vloed < 0)

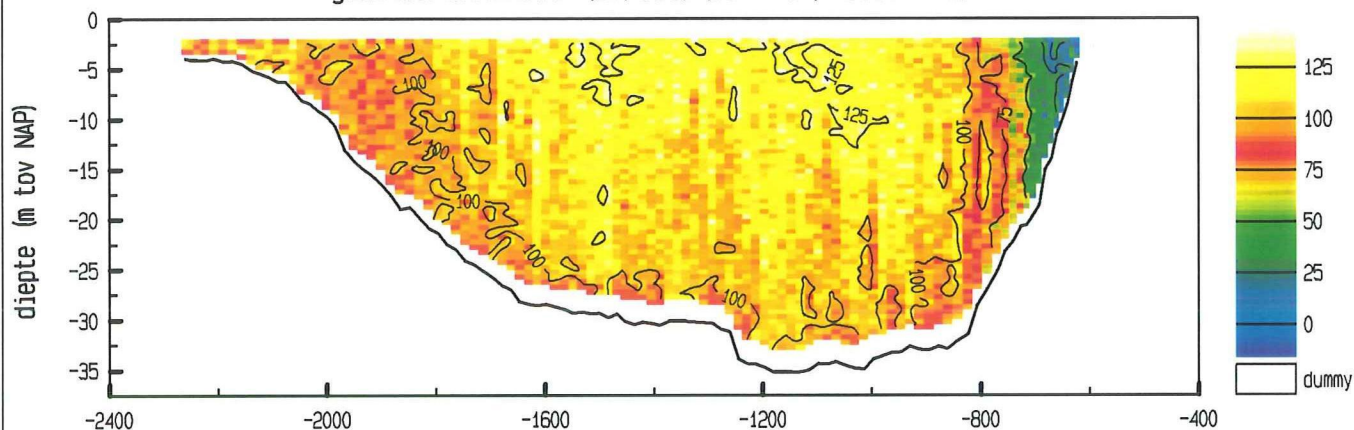

gemiddelde stroomsnelheid in de vertikaal

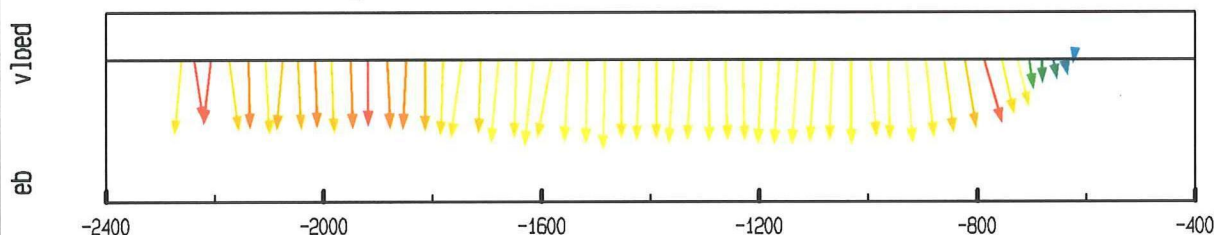

debiet- en stroomsnelheidsverdeling in de raai

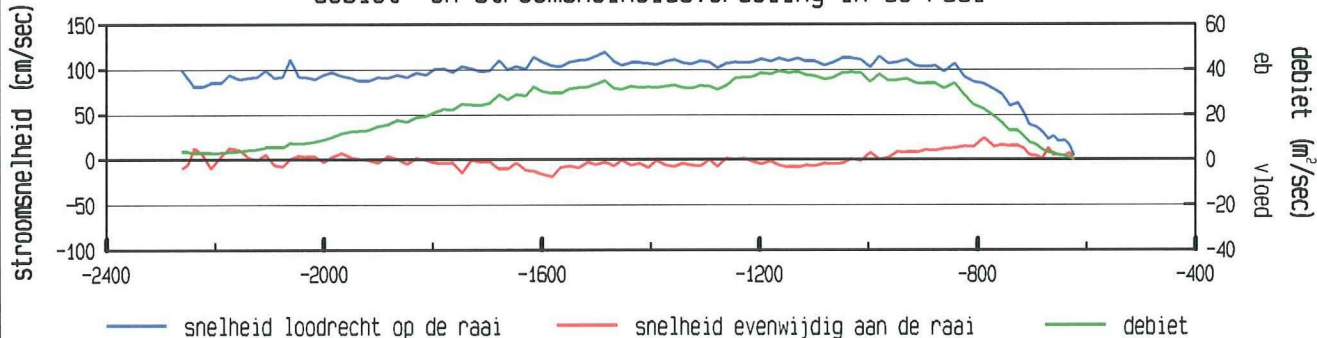

gevaren traject langs de raai

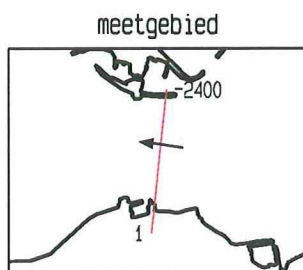
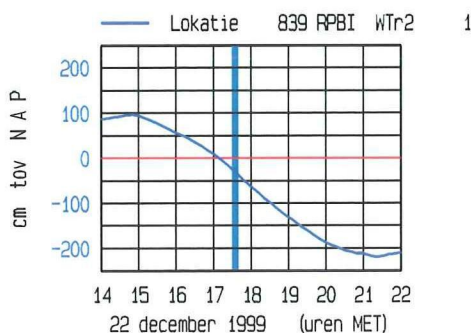
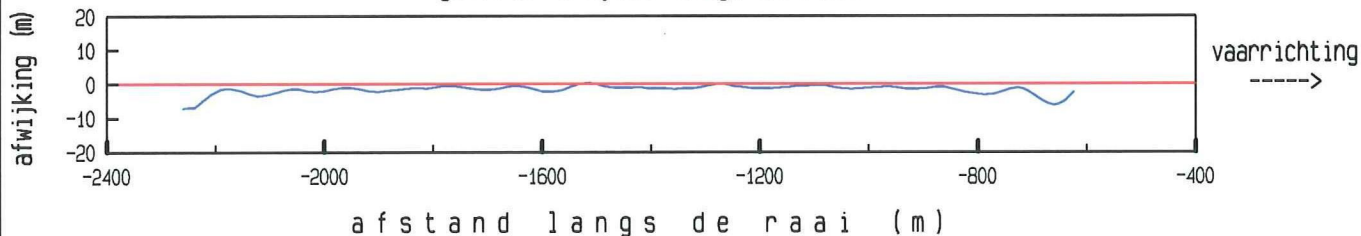

maximum gemiddelde stroom-
snelheid in de vertikaal

afstand uit nulpunt : -1484 m

stroomsnelheid : 120 cm/sec

stroomrichting : 278 °

doorstroomoppervlak : 38306 m²

raaidebiet : 38578 m³/sec

adcpfile : 2101015a.val

Roompot Oost dd 22 december 1999
adcpfile : 2101016a.val

tijd : 1739 - 1748

gemeten snelheid (cm/sec) (eb > 0 , vloed < 0)

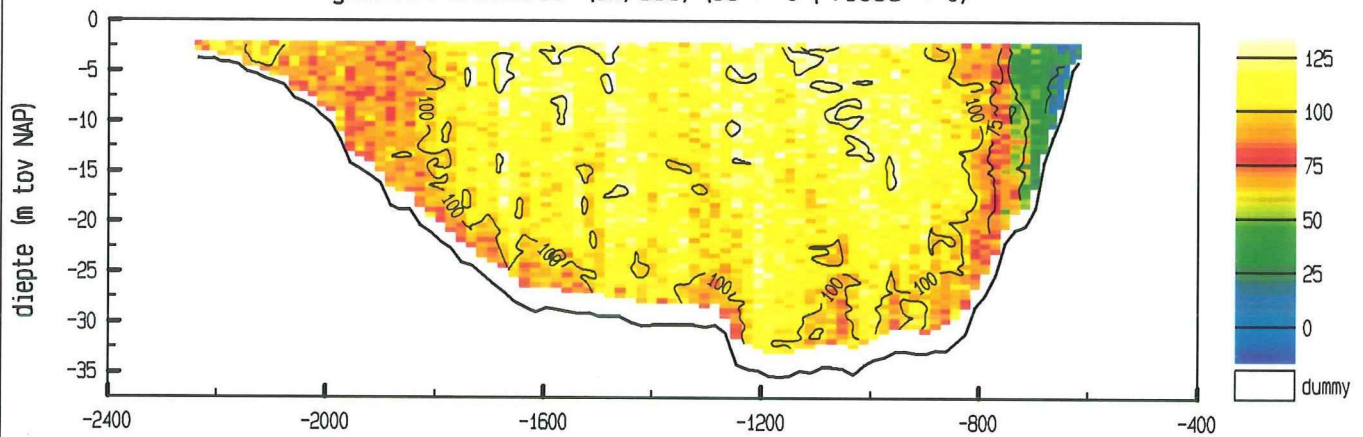

gemiddelde stroomsnelheid in de vertikaal

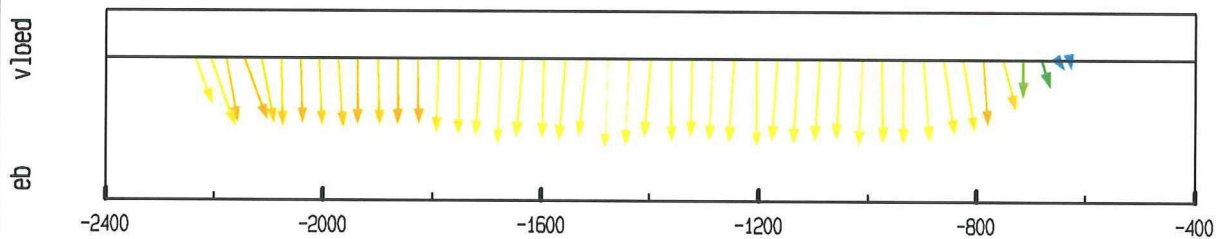

debiet- en stroomsnelheidsverdeling in de raai

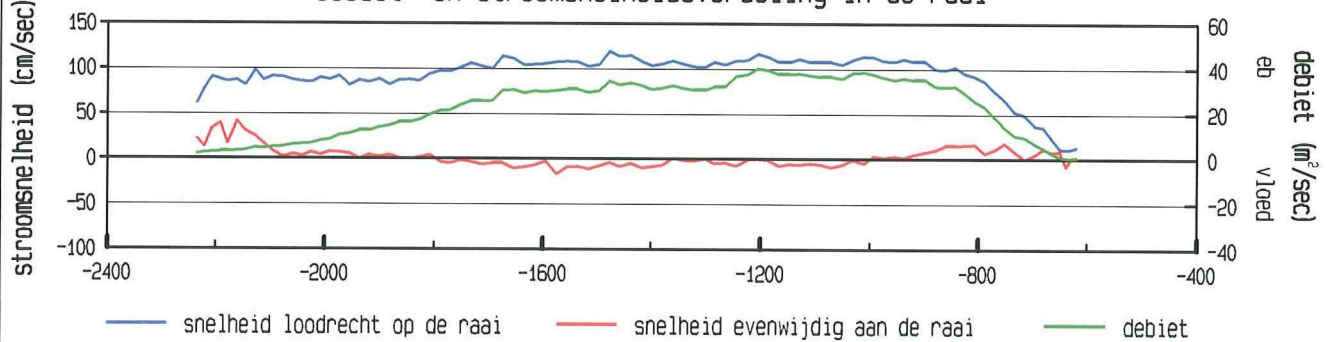

gevaaren traject langs de raai

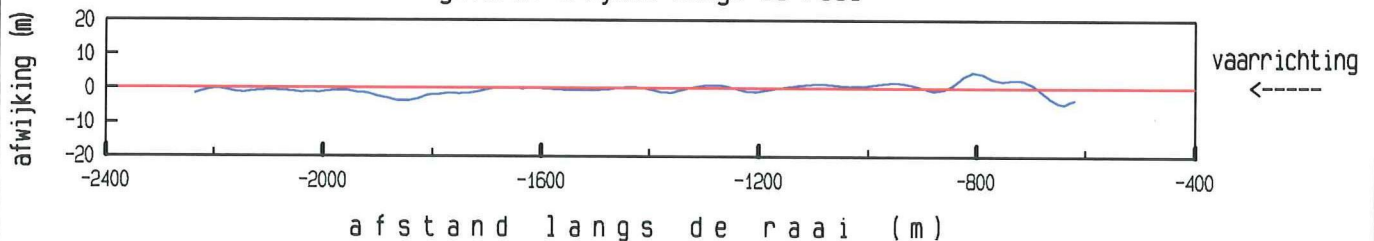

maximum gemiddelde stroom-
snelheid in de vertikaal

afstand uit nulpunt : -1477 m

stroomsnelheid : 119 cm/sec

stroomrichting : 278 °

doorstroomoppervlak : 37999 m²

raaidebiet : 38104 m³/sec

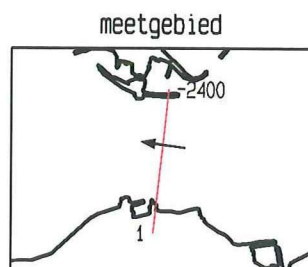
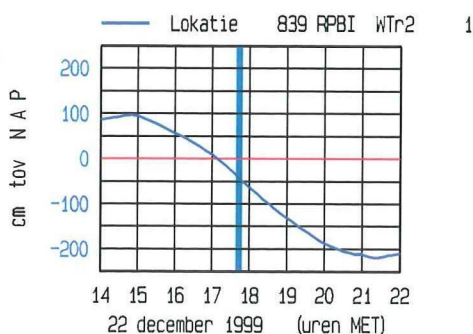

adcpfile : 2101016a.val

Roompot Oost dd 22 december 1999
adcpfile : 2101017a.val

tijd : 1748 - 1758

gemeten snelheid (cm/sec) (eb > 0 , vloed < 0)

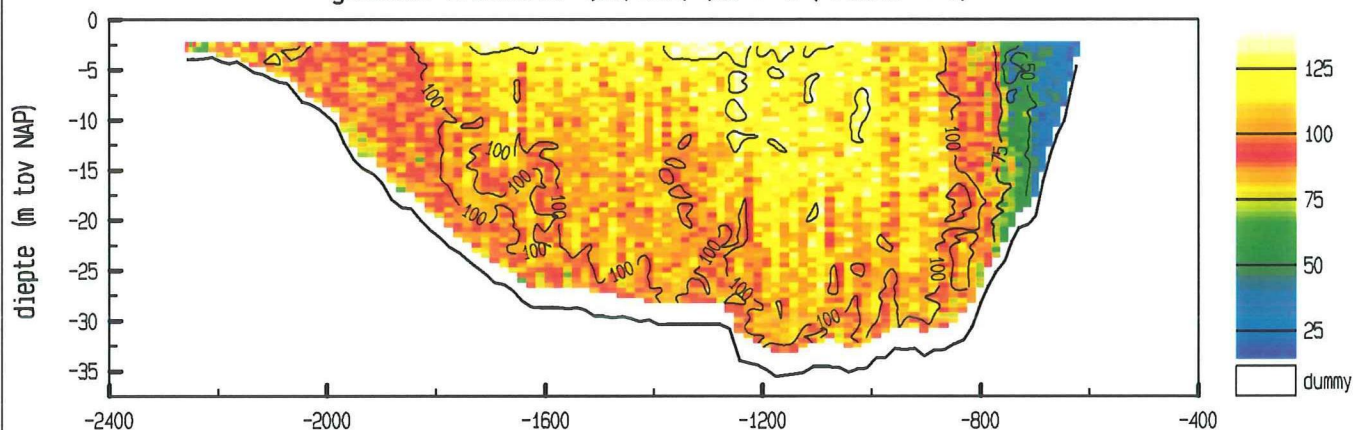

gemiddelde stroomsnelheid in de vertikaal

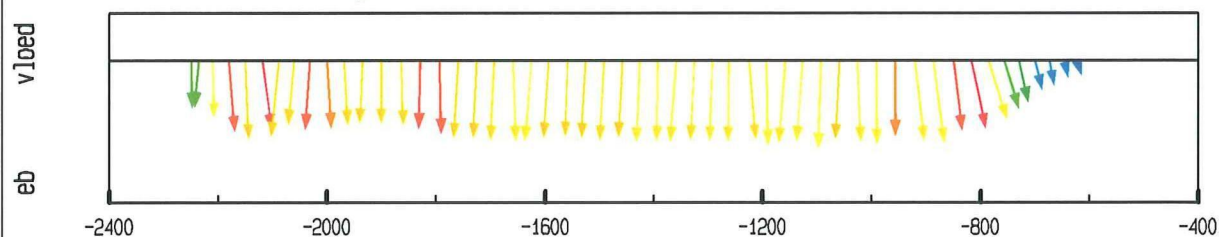

debiet- en stroomsnelheidsverdeling in de raai

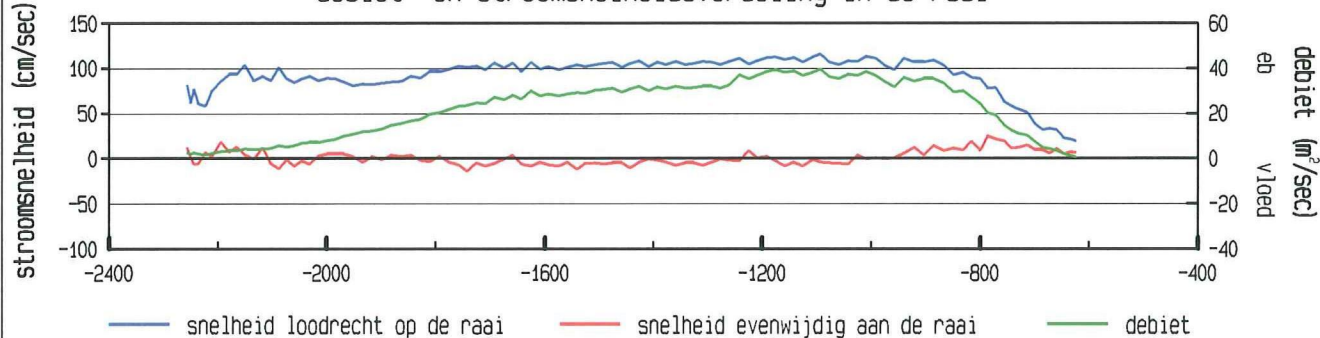

gevaaren traject langs de raai

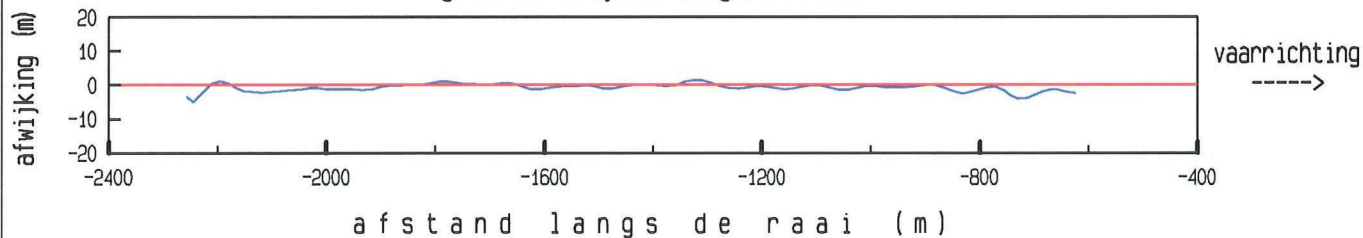

maximum gemiddelde stroom-
snelheid in de vertikaal

afstand uit nulpunt : -1093 m

stroomsnelheid : 116 cm/sec

stroomrichting : 278 °

doorstroomoppervlak : 37848 m²

raaidebiet : 37364 m³/sec

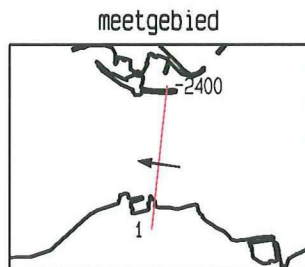
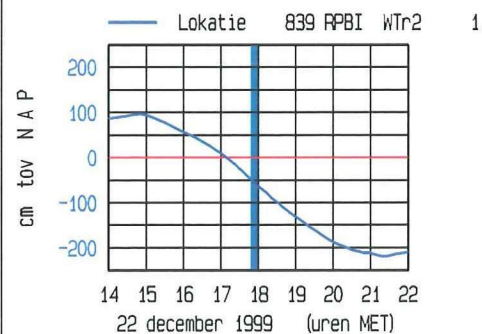

adcpfile : 2101017a.val

Roompot Oost dd 22 december 1999
adcpfile : 2101018a.val

tijd : 1759 - 1807

gemeten snelheid (cm/sec) (eb > 0 , vloed < 0)

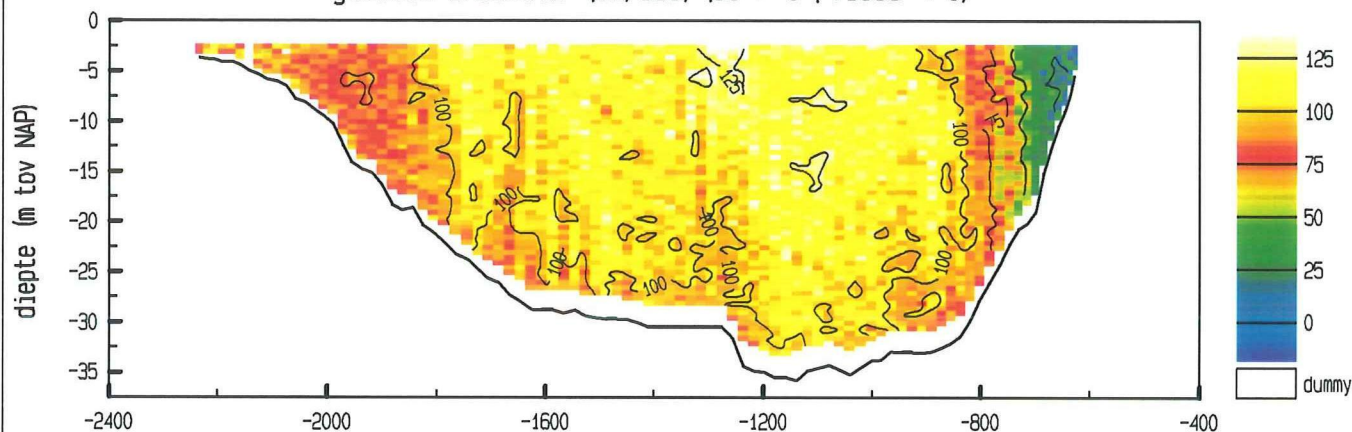

gemiddelde stroomsnelheid in de vertikaal

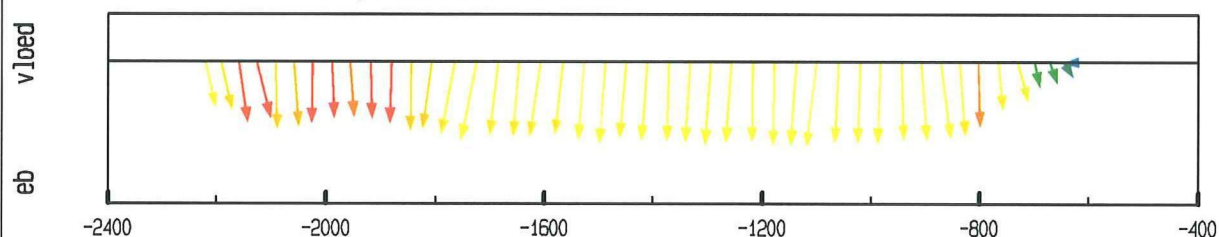

debiet- en stroomsnelheidsverdeling in de raai

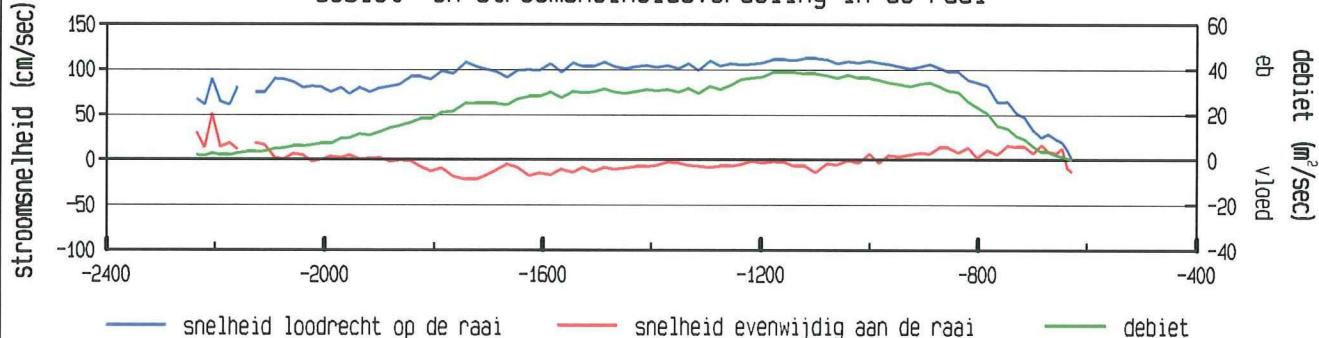

gevaaren traject langs de raai

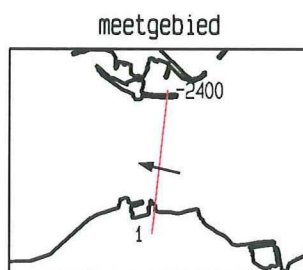
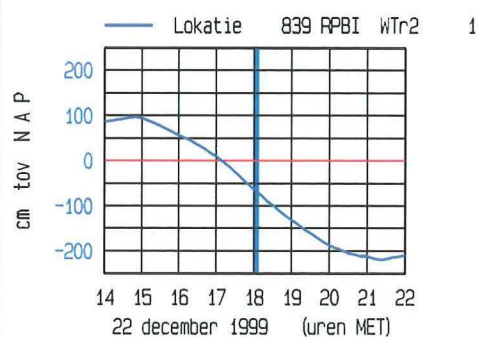
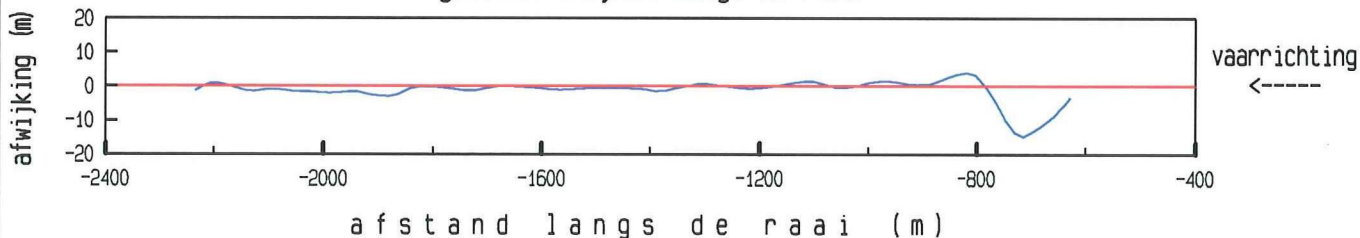

maximum gemiddelde stroom-
snelheid in de vertikaal

afstand uit nulpunt : -1100 m
stroomsnelheid : 114 cm/sec
stroomrichting : 283 °

doorstroomoppervlak : 37566 m²
raaidebiet : 36548 m³/sec

adcpfile : 2101018a.val

gemeten snelheid (cm/sec) (eb > 0 , vloed < 0)

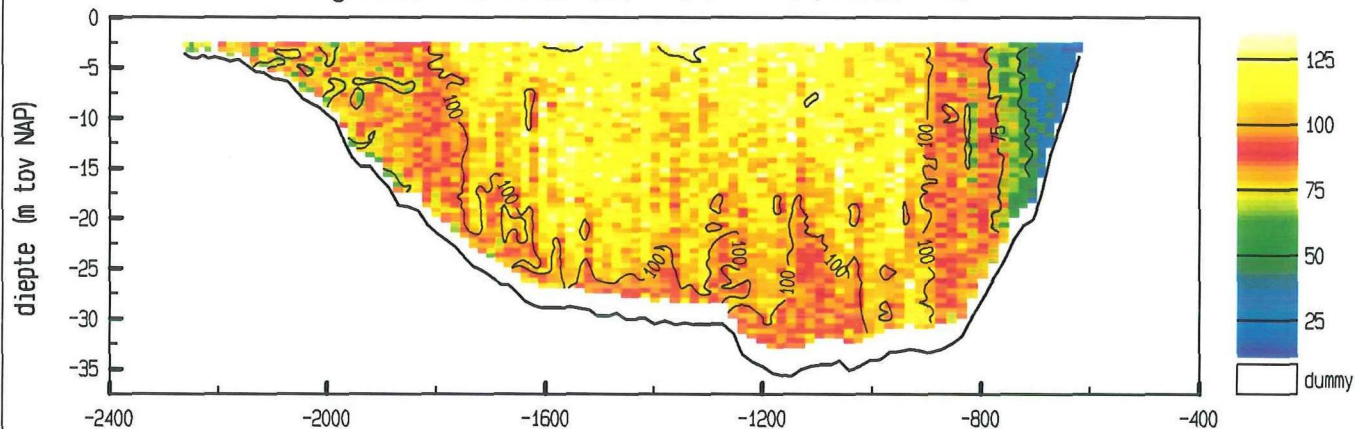

gemiddelde stroomsnelheid in de vertikaal

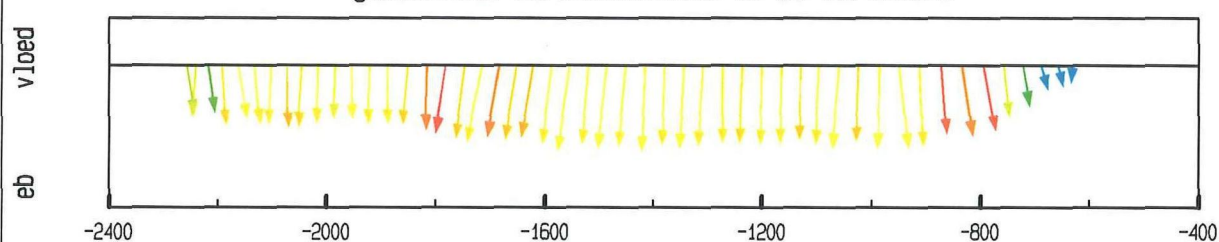

debiet- en stroomsnelheidsverdeling in de raai

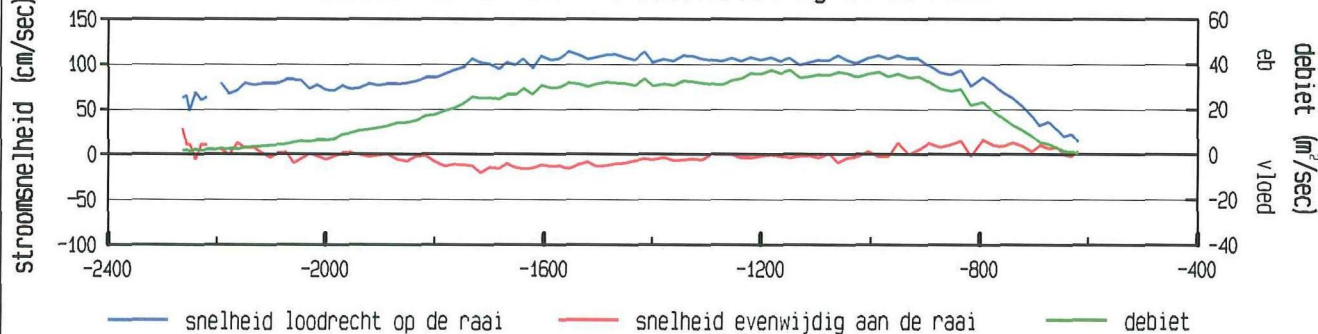

gevaren traject langs de raai

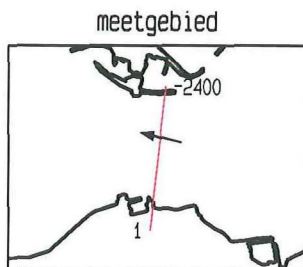
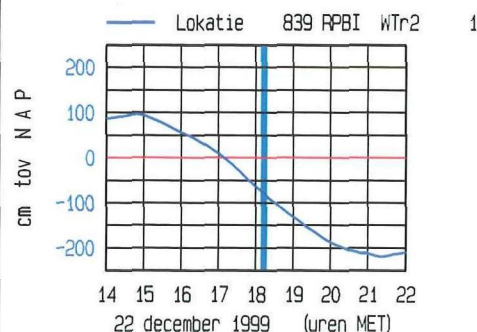
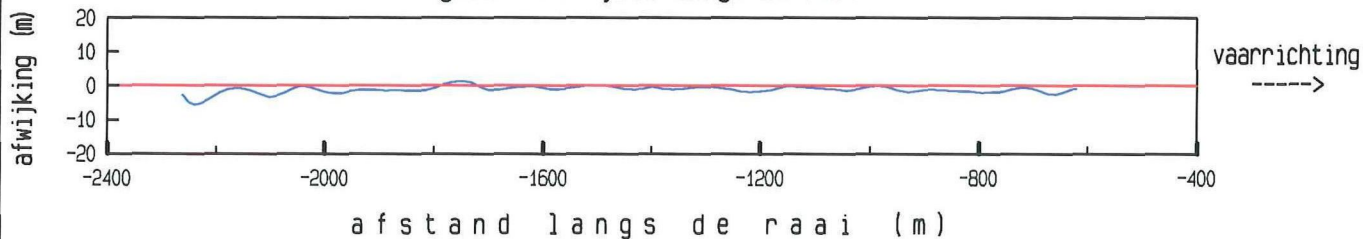

maximum gemiddelde stroom-
snelheid in de vertikaal

afstand uit nulpunt : -1555 m

stroomsnelheid : 115 cm/sec

stroomrichting : 284 °

doorstroomoppervlak : 37553 m²

raaidebiet : 36173 m³/sec

Roompot Oost dd 22 december 1999
adcpfile : 2101020a.val

tijd : 1818 - 1825

gemeten snelheid (cm/sec) (eb > 0 , vloed < 0)

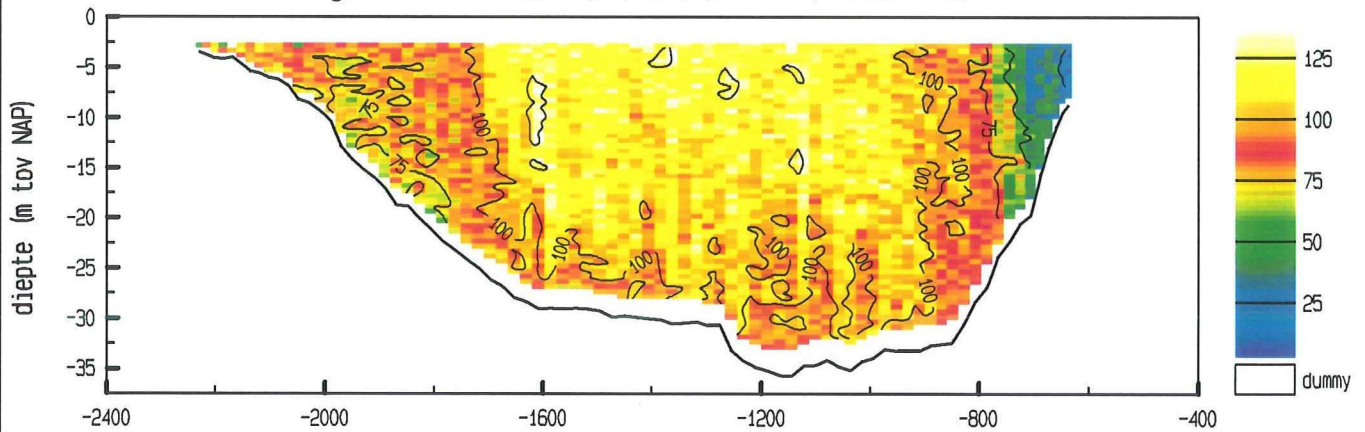

gemiddelde stroomsnelheid in de vertikaal

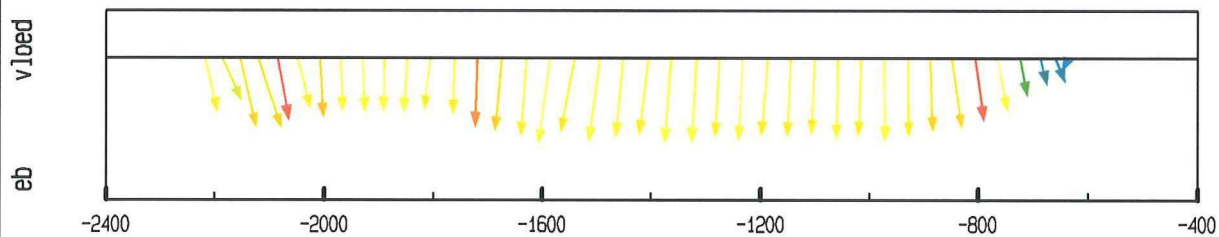

debiet- en stroomsnelheidsverdeling in de raai

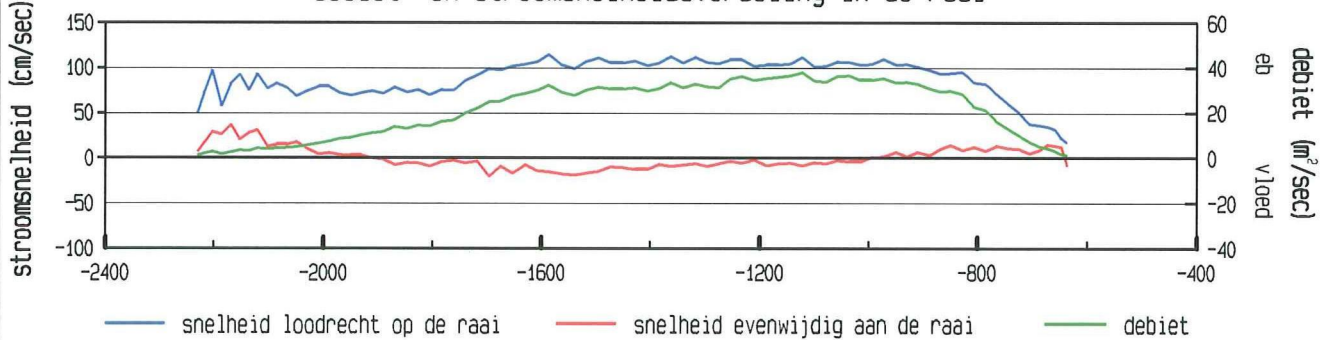

gevaaren traject langs de raai

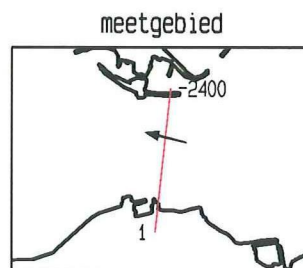
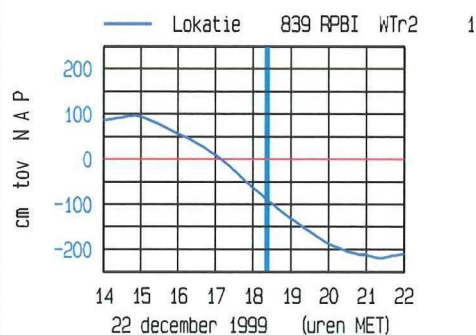
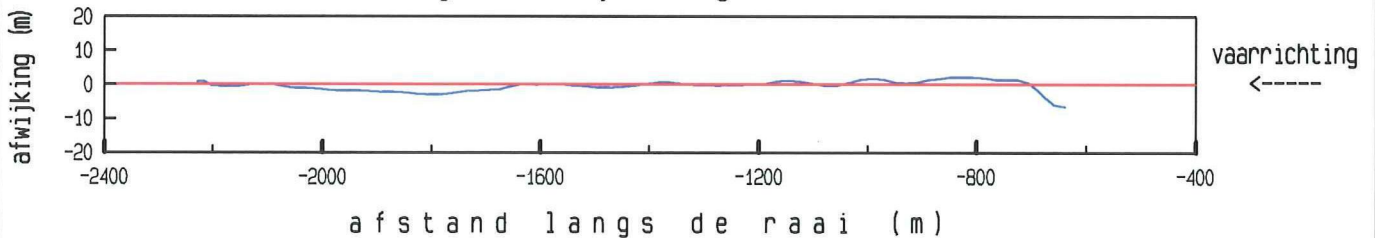

maximum gemiddelde stroom-
snelheid in de vertikaal

afstand uit nulpunt : -1585 m

stroomsnelheid : 116 cm/sec

stroomrichting : 284 °

doorstroomoppervlak : 37189 m²

raaidebiet : 35534 m³/sec

adcpfile : 2101020a.val

Roompot Oost dd 22 december 1999
adcpfile : 2101021a.val

tijd : 1826 - 1836

gemeten snelheid (cm/sec) (eb > 0 , vloed < 0)

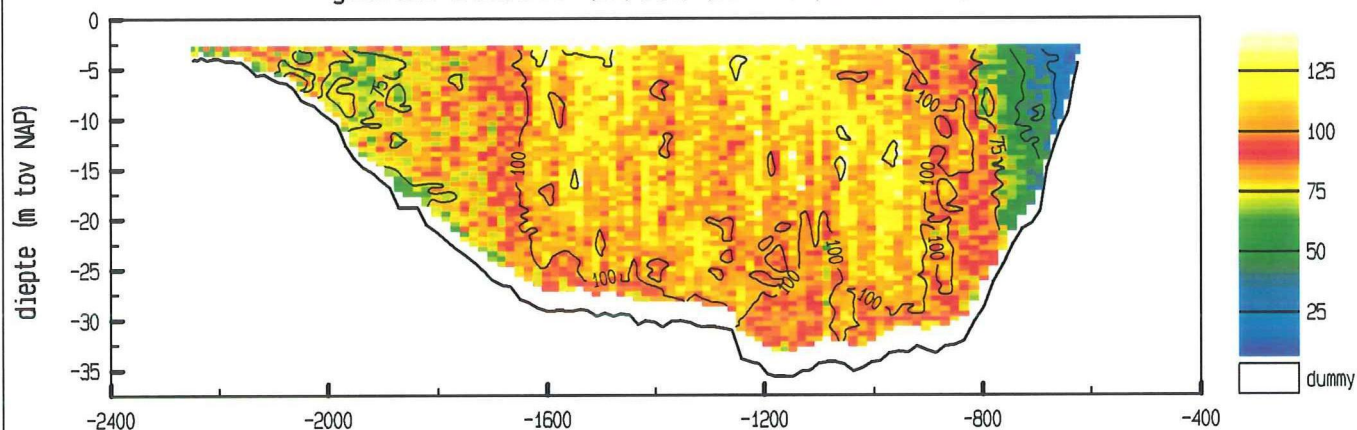

gemiddelde stroomsnelheid in de vertikaal

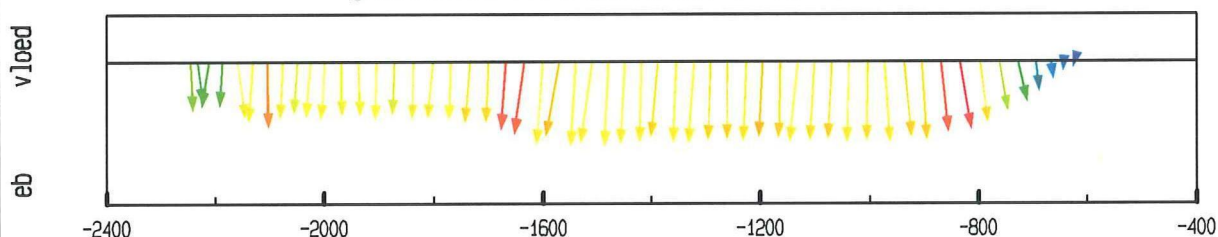

debiet- en stroomsnelheidsverdeling in de raai

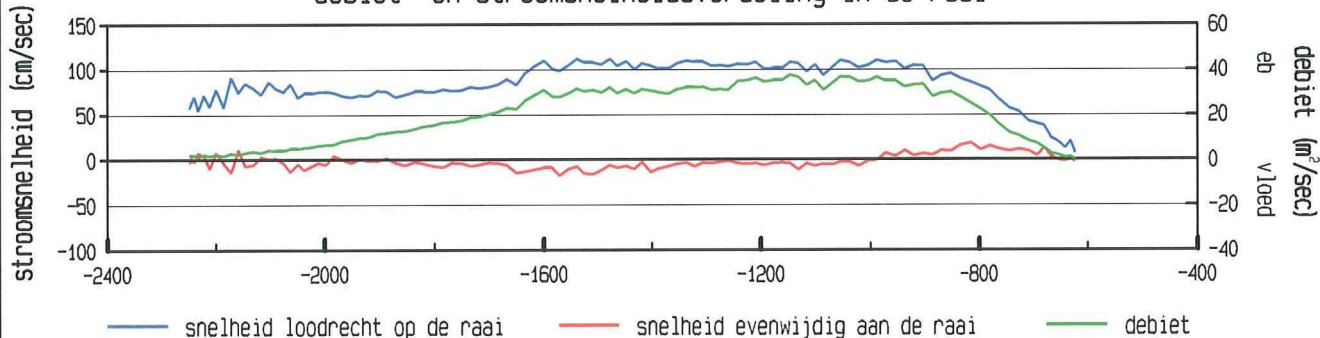

gevaaren traject langs de raai

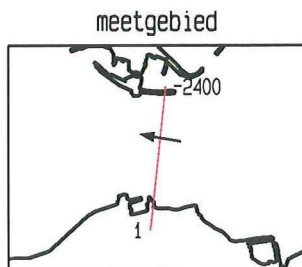
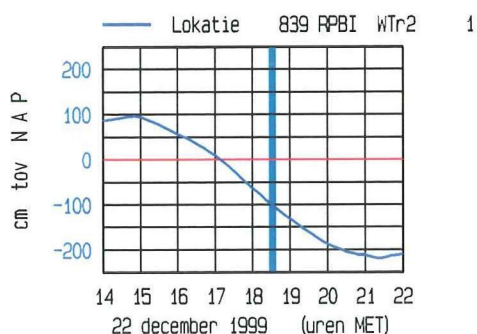
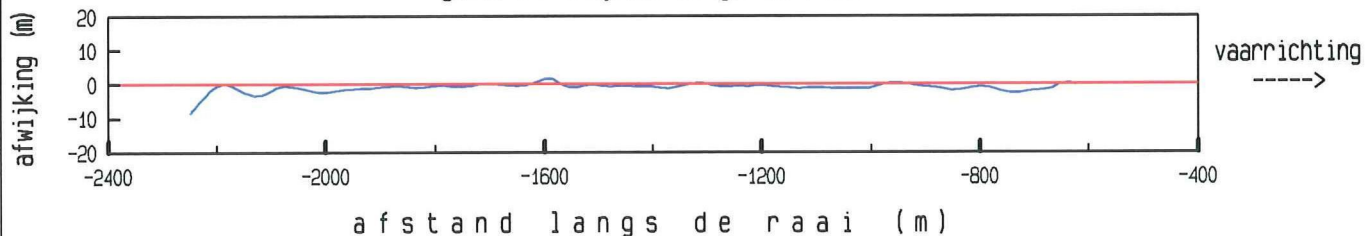

maximum gemiddelde stroom-
snelheid in de vertikaal

afstand uit nulpunt : -1540 m

stroomsnelheid : 112 cm/sec

stroomrichting : 280 °

doorstroomoppervlak : 37172 m²

raaidebiet : 34673 m³/sec

adcpfile : 2101021a.val

Roompot Oost dd 22 december 1999
adcpfile : 2101022a.val

tijd : 1836 - 1844

gemeten snelheid (cm/sec) (eb > 0 , vloed < 0)

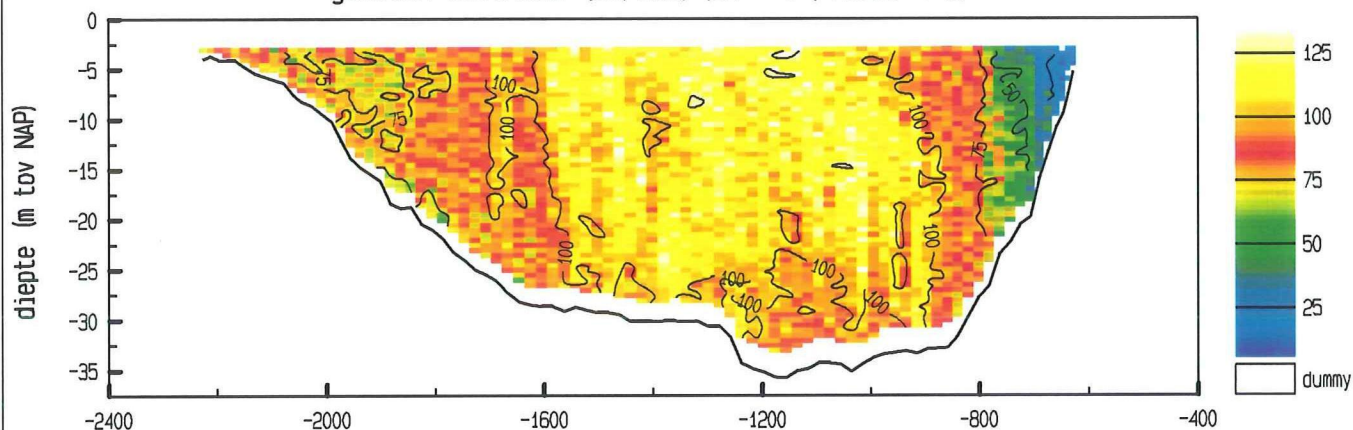

gemiddelde stroomsnelheid in de vertikaal

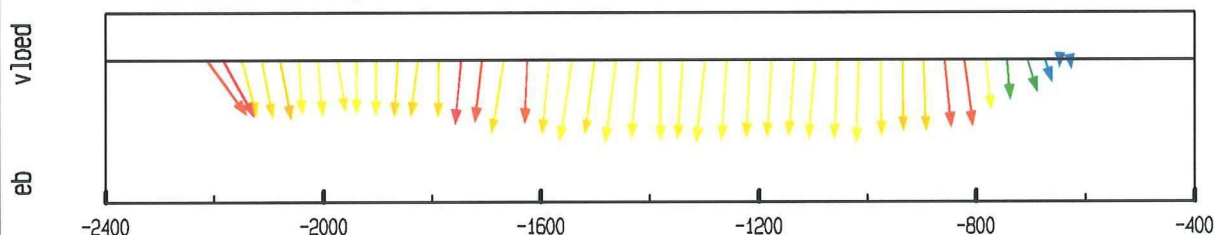

debiet- en stroomsnelheidsverdeling in de raai

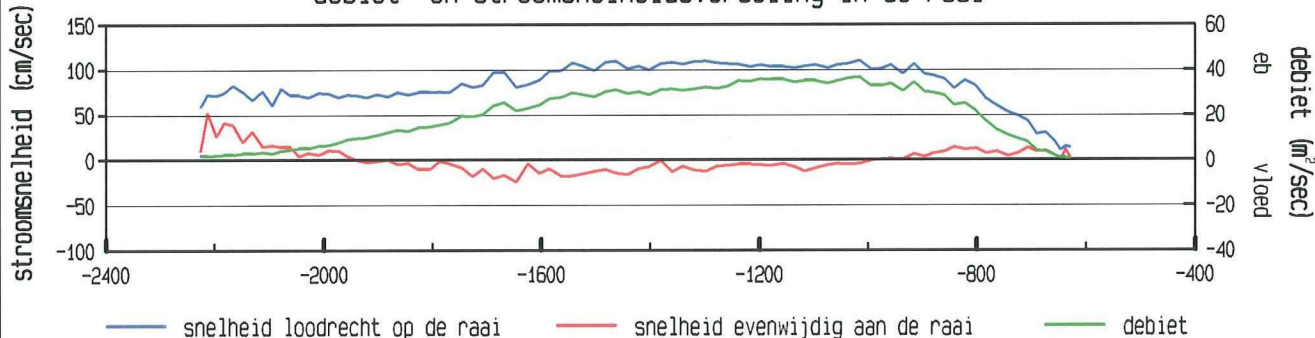

gevaaren traject langs de raai

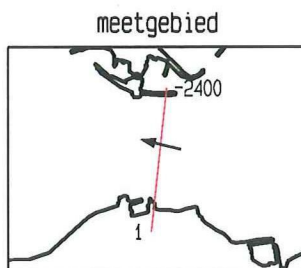
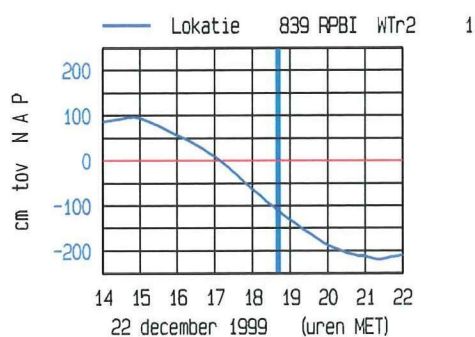
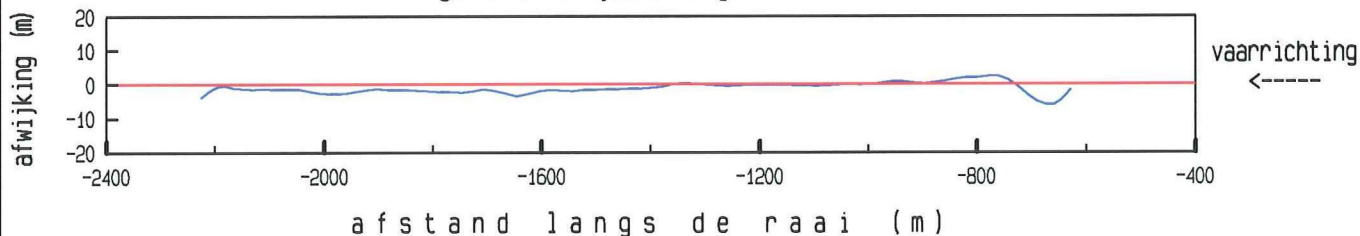

maximum gemiddelde stroom-
snelheid in de vertikaal

afstand uit nulpunt : -1462 m

stroomsnelheid : 111 cm/sec

stroomrichting : 284 °

doorstroomoppervlak : 36804 m²

raaidebiet : 33983 m³/sec

adcpfile : 2101022a.val

Roompot Oost dd 22 december 1999
adcpfile : 2101023a.val

tijd : 1845 - 1856

gemeten snelheid (cm/sec) (eb > 0 , vloed < 0)

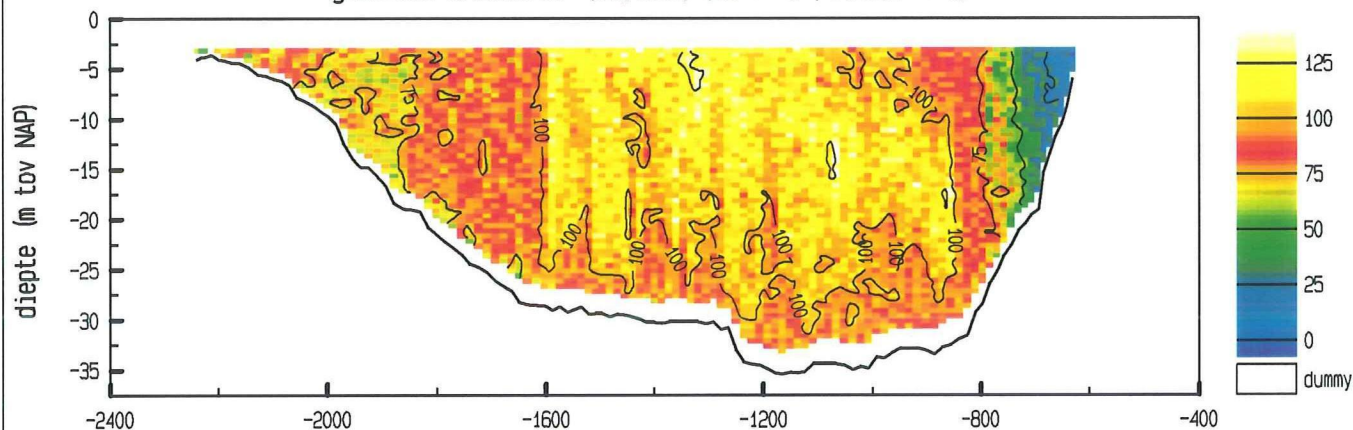

gemiddelde stroomsnelheid in de vertikaal

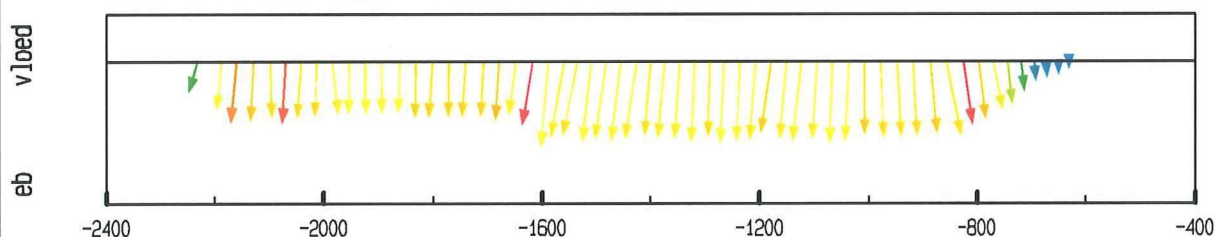

debiet- en stroomsnelheidsverdeling in de raai

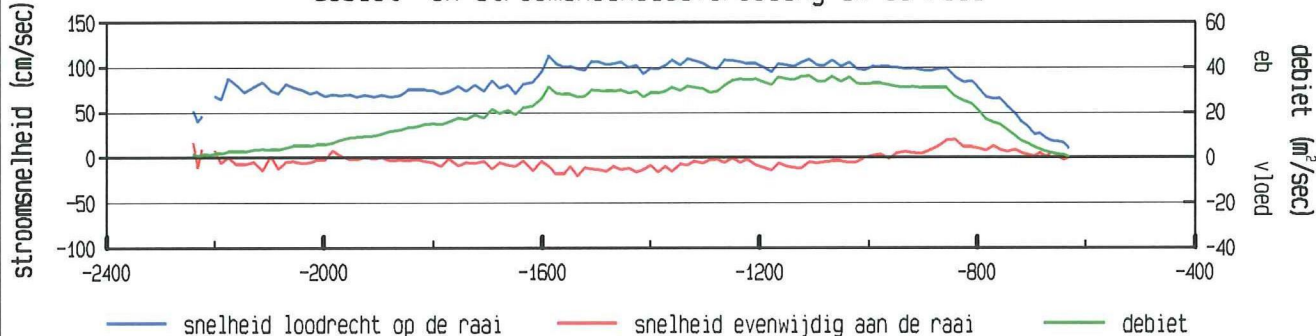

gevaaren traject langs de raai

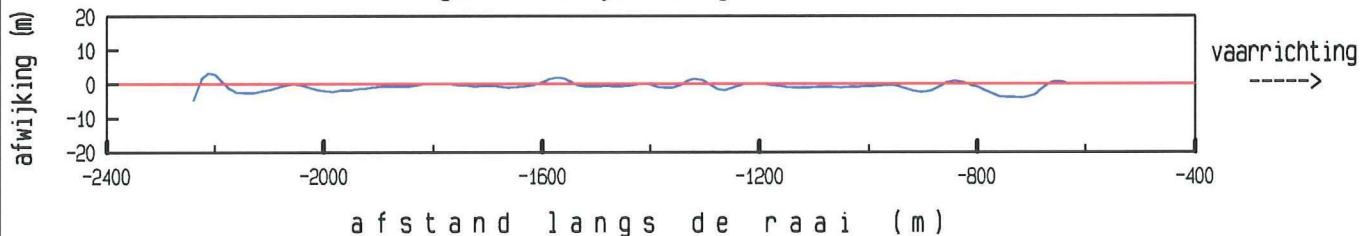

maximum gemiddelde stroom-
snelheid in de vertikaal

afstand uit nulpunt : -1589 m

stroomsnelheid : 113 cm/sec

stroomrichting : 281 °

doorstroomoppervlak : 36724 m²

raaidebiet : 33214 m³/sec

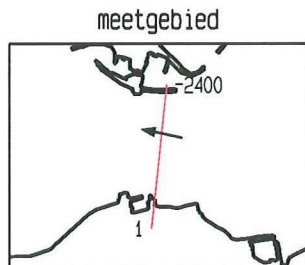
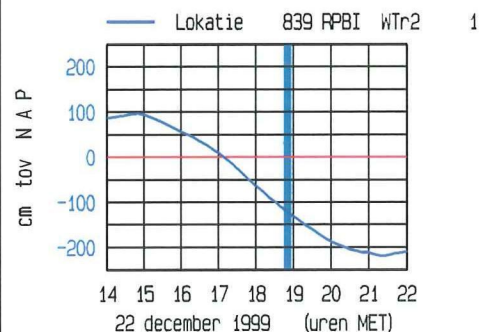

adcpfile : 2101023a.val

Roompot Oost dd 22 december 1999
adcpfile : 2101024a.val

tijd : 1856 - 1904

gemeten snelheid (cm/sec) (eb > 0 , vloed < 0)

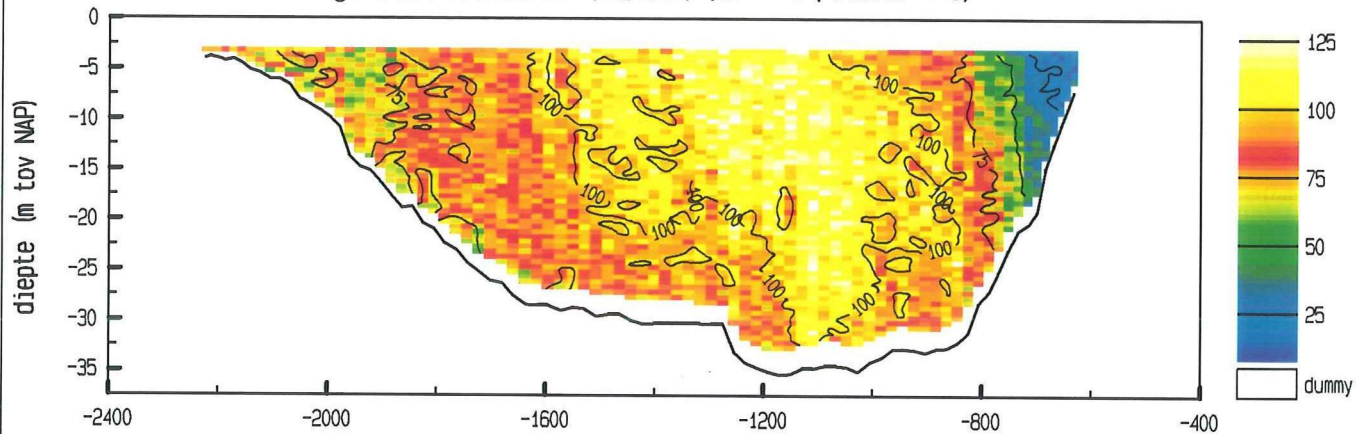

gemiddelde stroomsnelheid in de vertikaal

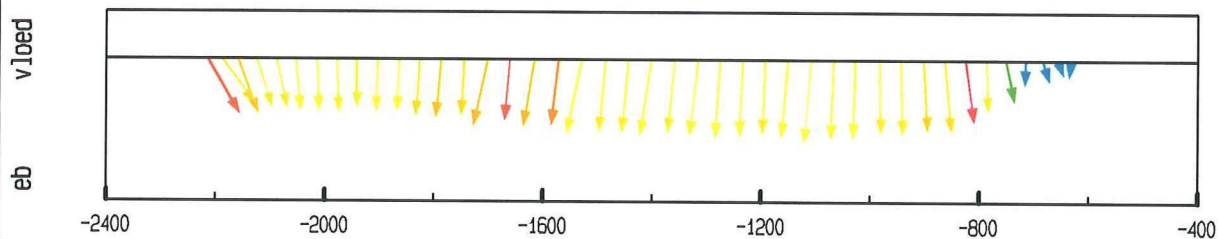

debiet- en stroomsnelheidsverdeling in de raai

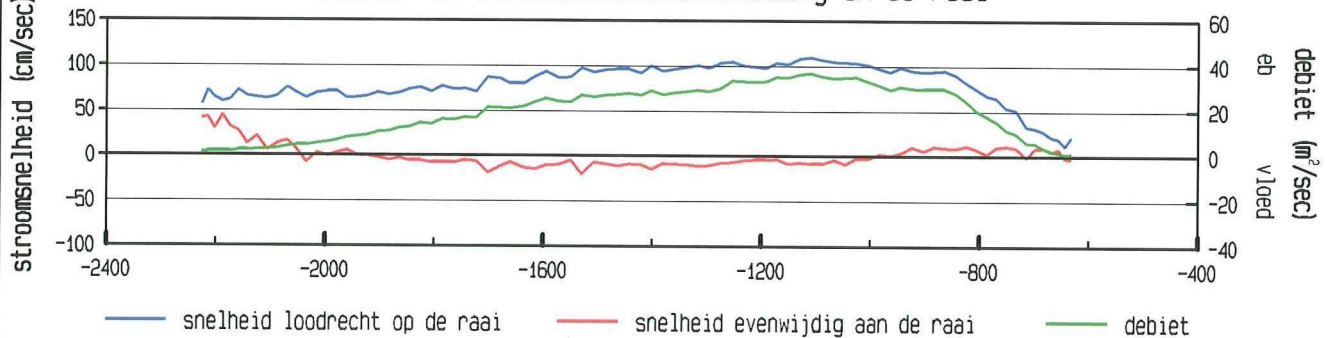

gevaaren traject langs de raai

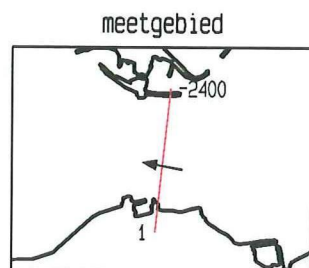
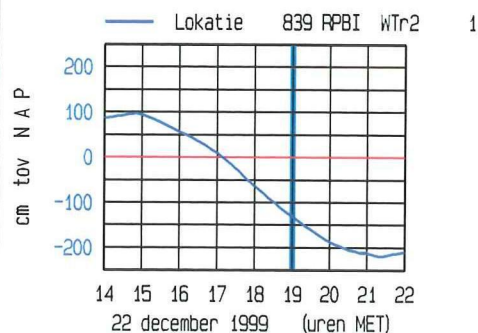
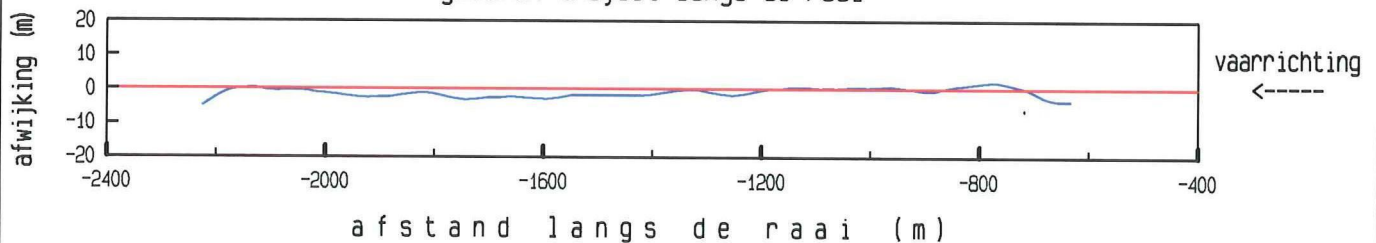

maximum gemiddelde stroom-
snelheid in de vertikaal

afstand uit nulpunt : -1109 m

stroomsnelheid : 110 cm/sec

stroomrichting : 281°

doorstroomoppervlak : 36530 m^2

raaidebiet : $32109 \text{ m}^3/\text{sec}$

adcpfile : 2101024a.val

gemeten snelheid (cm/sec) (eb > 0 , vloed < 0)

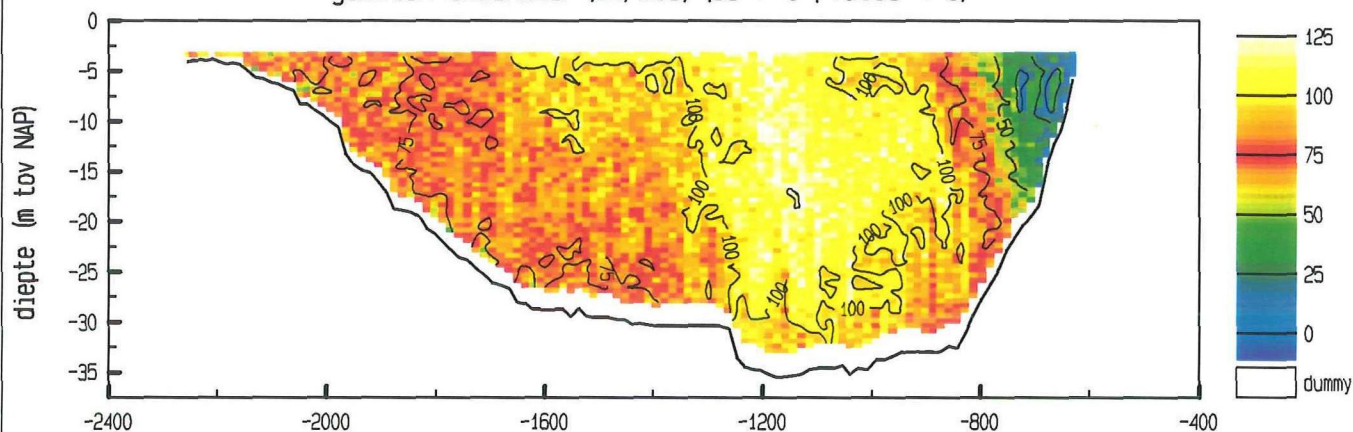

gemiddelde stroomsnelheid in de vertikaal

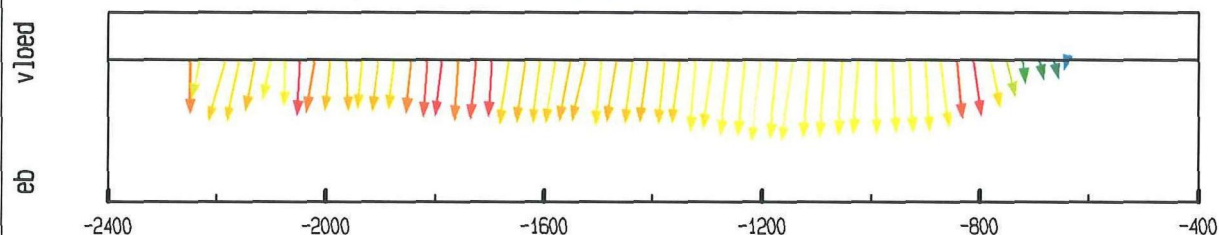

debiet- en stroomsnelheidsverdeling in de raai

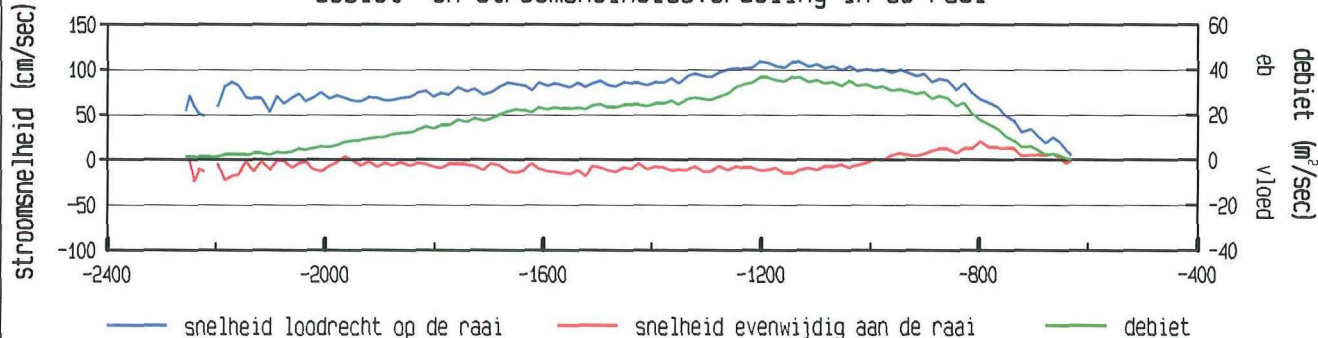

gevaaren traject langs de raai

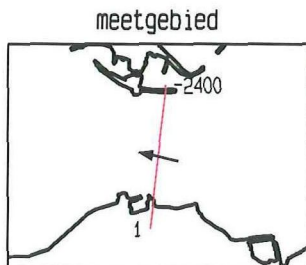
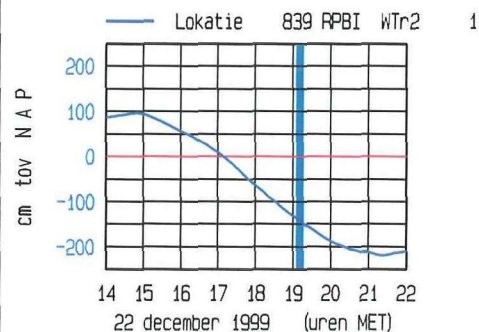
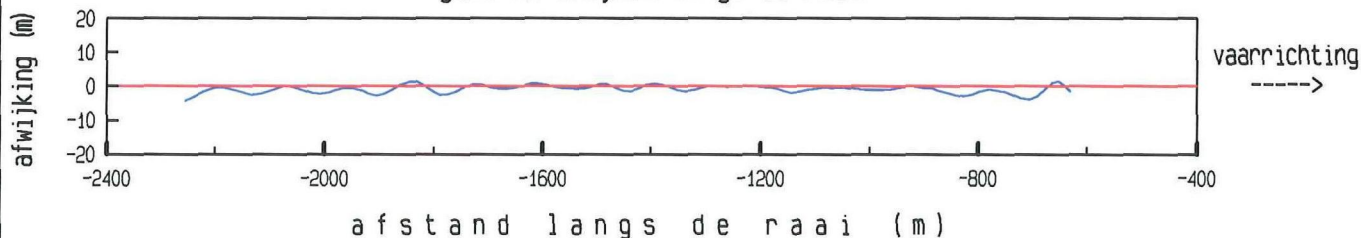

maximum gemiddelde stroom-
snelheid in de vertikaal

afstand uit nulpunt : -1203 m

stroomsnelheid : 110 cm/sec

stroomrichting : 282°

doorstroomoppervlak : 36458 m²

raaidebiet : 30956 m³/sec

Roompot Oost dd 22 december 1999
adcpfile : 2101026a.val

tijd : 1916 - 1924

gemeten snelheid (cm/sec) (eb > 0 , vloed < 0)

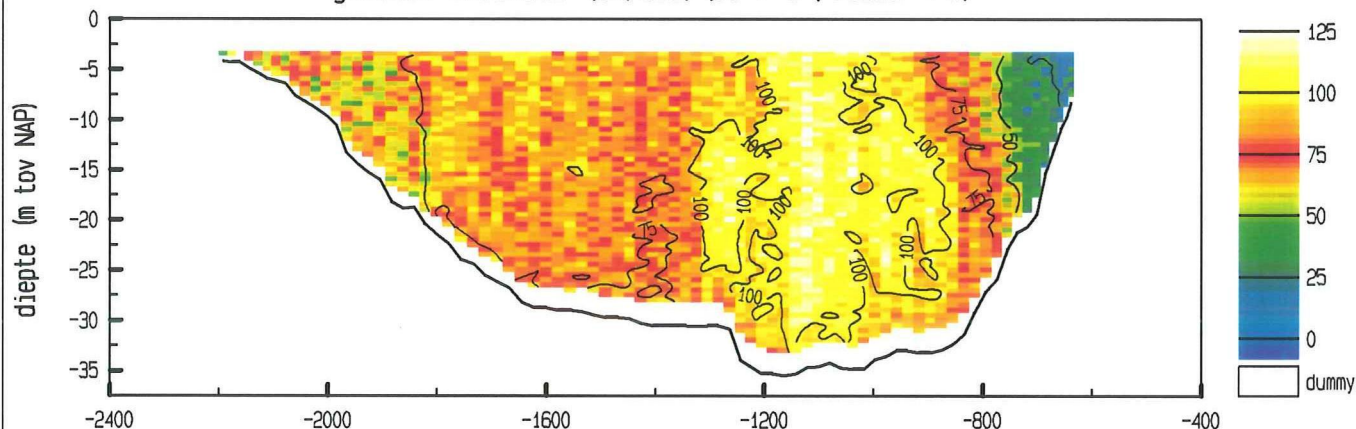

gemiddelde stroomsnelheid in de vertikaal

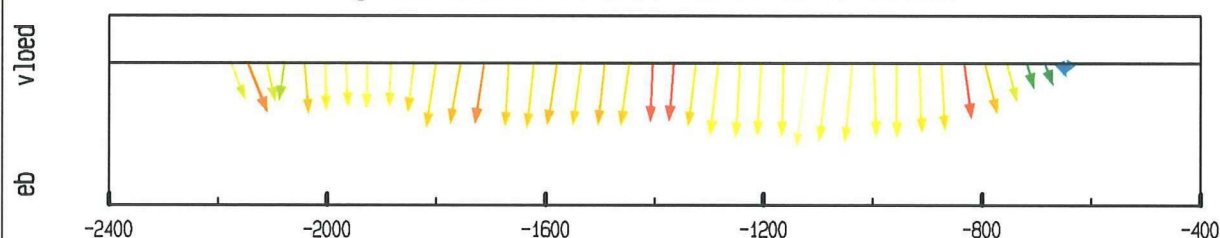

debiet- en stroomsnelheidsverdeling in de raai

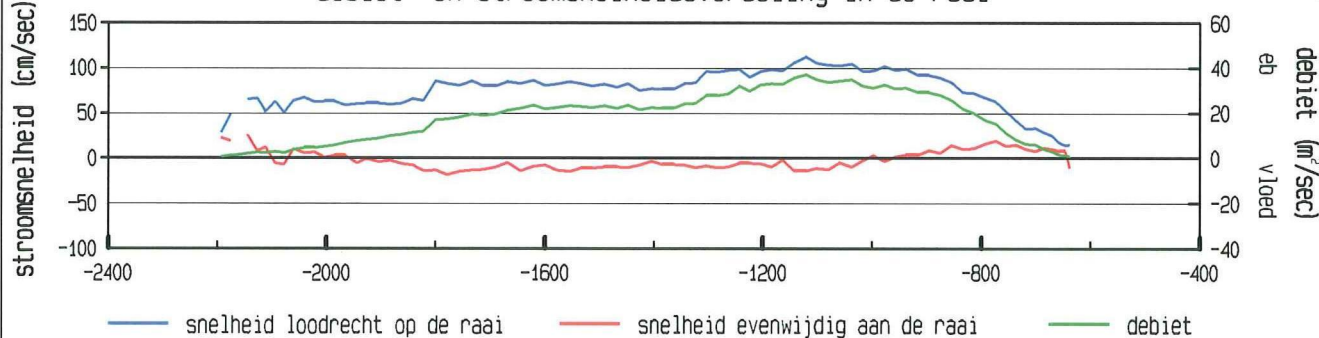

gevaaren traject langs de raai

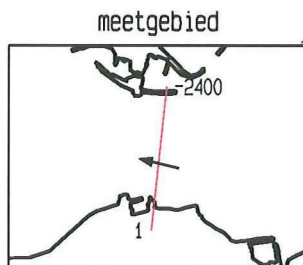
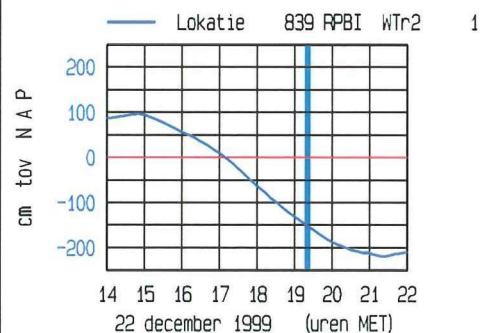
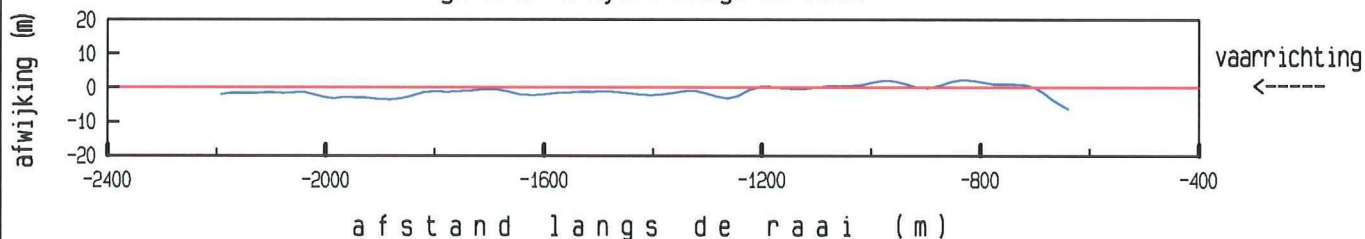

maximum gemiddelde stroom-
snelheid in de vertikaal

afstand uit nulpunt : -1121 m

stroomsnelheid : 113 cm/sec

stroomrichting : 283 °

doorstroomoppervlak : 36114 m²

raaidebiet : 29975 m³/sec

adcpfile : 2101026a.val

Roompot Oost dd 22 december 1999
adcpfile : 2101027a.val

tijd : 1925 - 1936

gemeten snelheid (cm/sec) (eb > 0, vloed < 0)

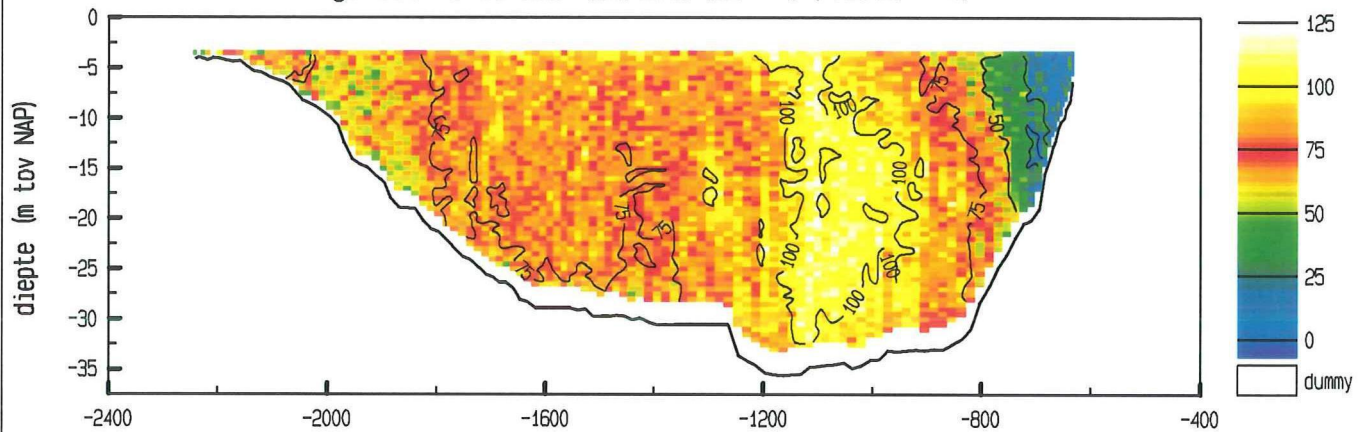

gemiddelde stroomsnelheid in de vertikaal

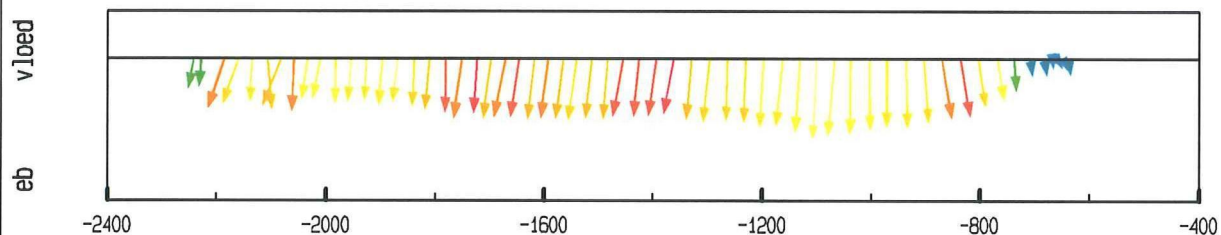

debiet- en stroomsnelheidsverdeling in de raai

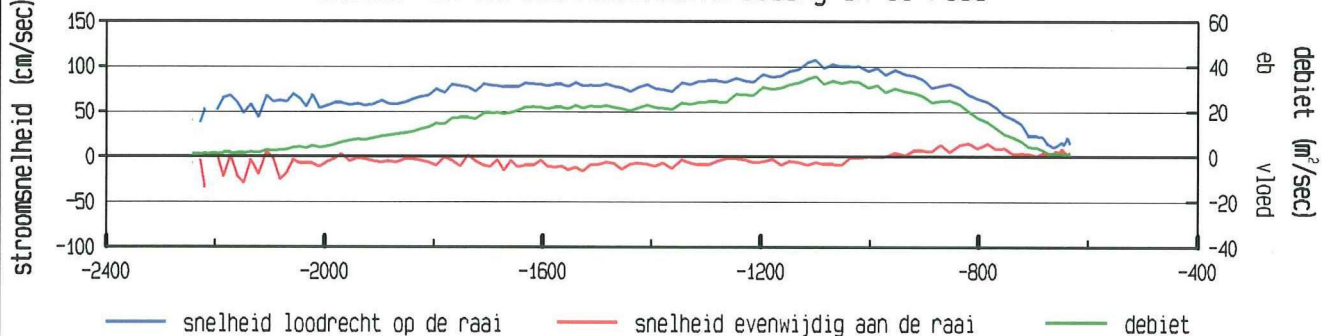

gevaaren traject langs de raai

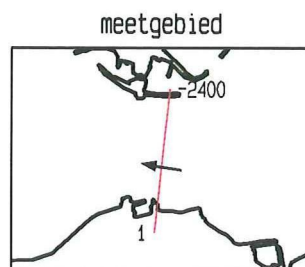
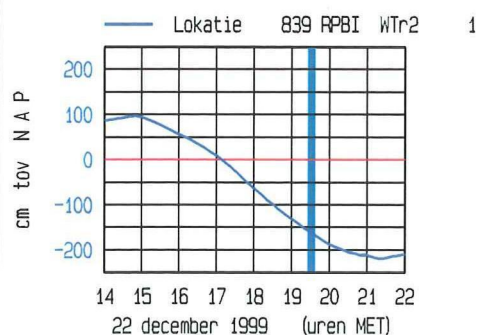
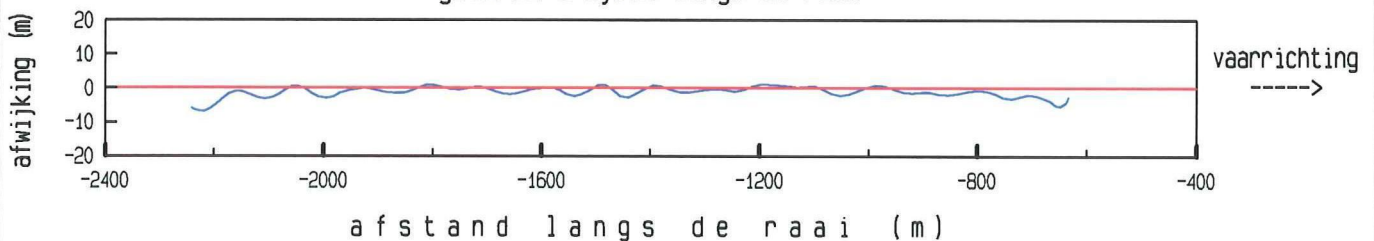

maximum gemiddelde stroom-
snelheid in de vertikaal

afstand uit nulpunt : -1100 m

stroomsnelheid : 108 cm/sec

stroomrichting : 279°

doorstroomoppervlak : 36175 m²

raaidebiet : 28312 m³/sec

adcpfile : 2101027a.val

gemeten snelheid (cm/sec) (eb > 0 , vloed < 0)

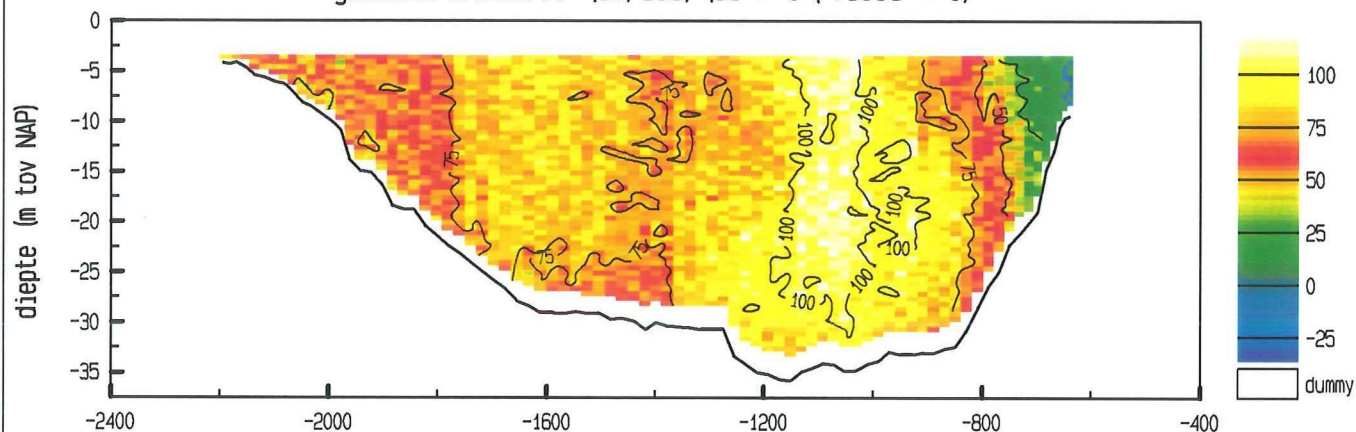

gemiddelde stroomsnelheid in de vertikaal

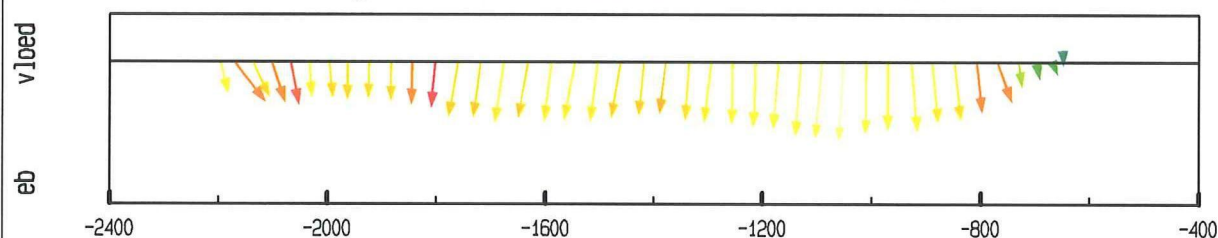

debiet- en stroomsnelheidsverdeling in de raai

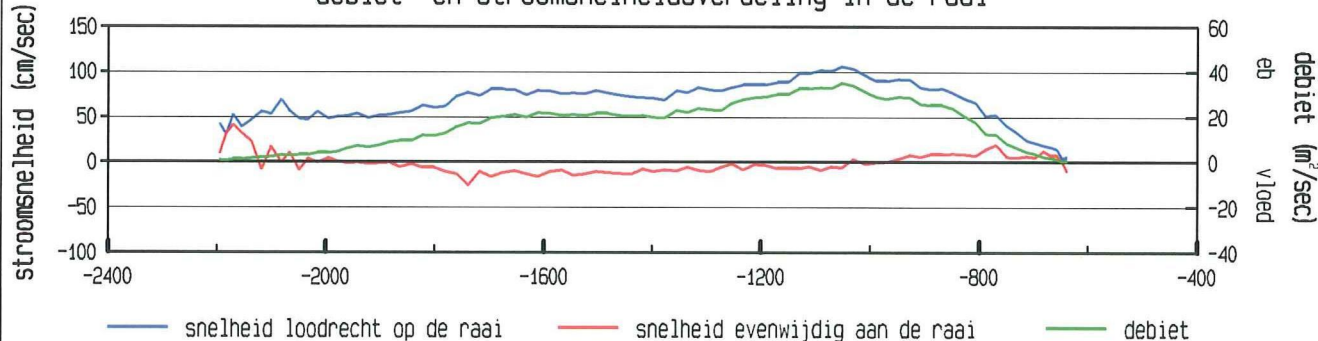

gevaaren traject langs de raai

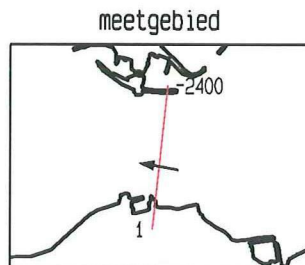
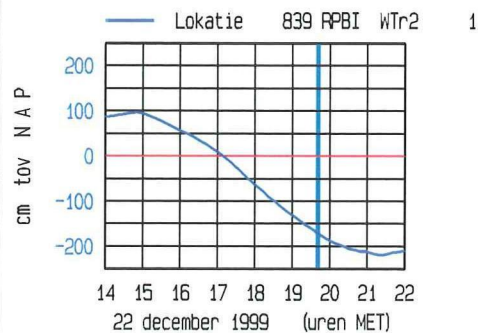
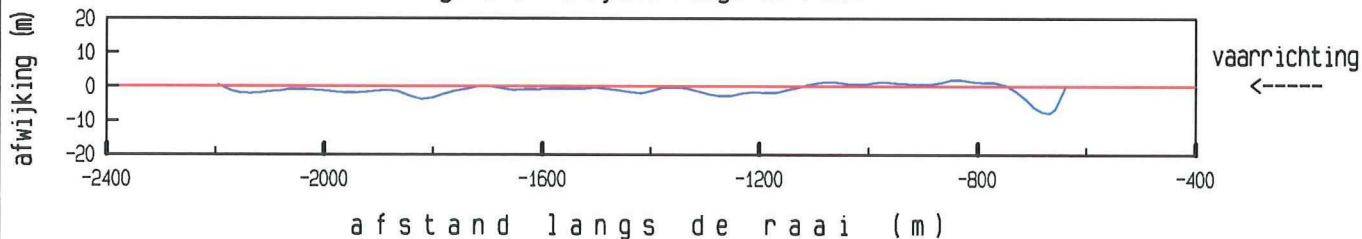

maximum gemiddelde stroom-
snelheid in de vertikaal

afstand uit nulpunt : -1052 m

stroomsnelheid : 106 cm/sec

stroomrichting : 280 °

doorstroomoppervlak : 35808 m²

raaidebiet : 27141 m³/sec

Roompot Oost dd 22 december 1999
adcpfile : 2101029a.val

tijd : 1945 - 1956

gemeten snelheid (cm/sec) (eb > 0 , vloed < 0)

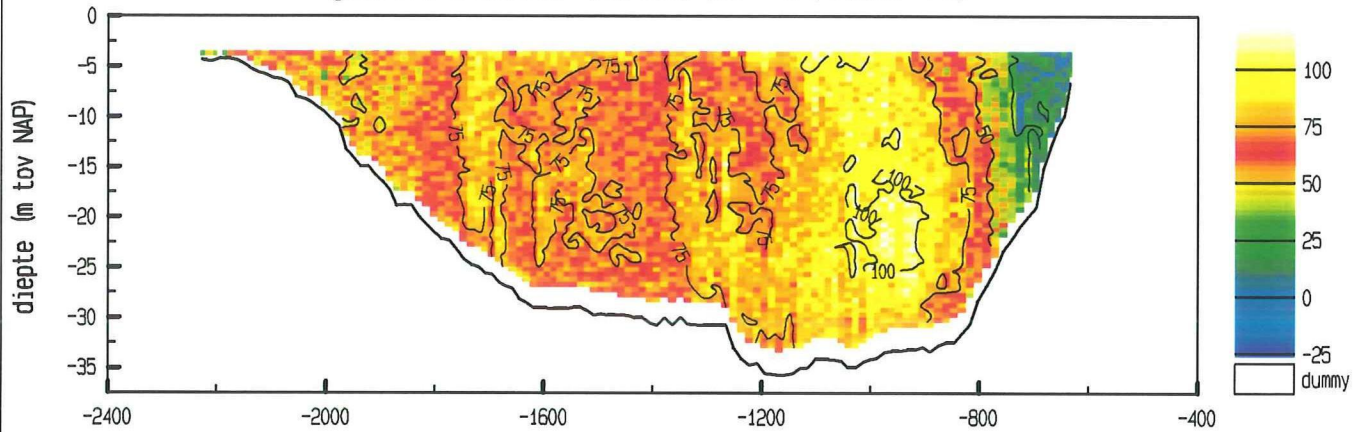

gemiddelde stroomsnelheid in de vertikaal

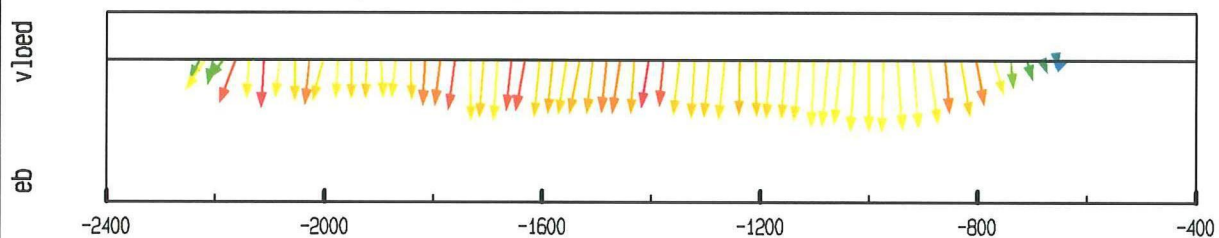

debiet- en stroomsnelheidsverdeling in de raai

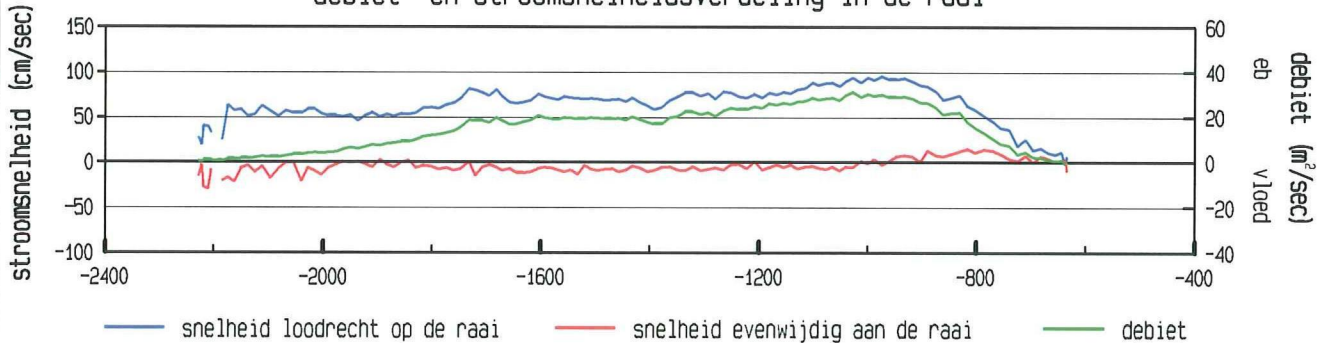

gevaaren traject langs de raai

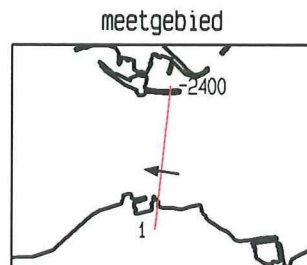
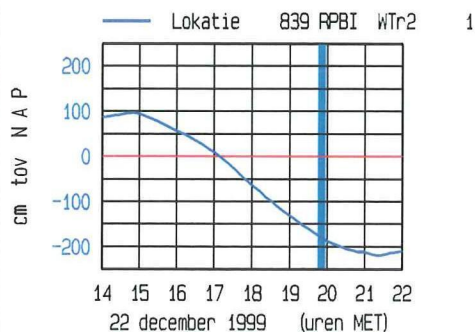
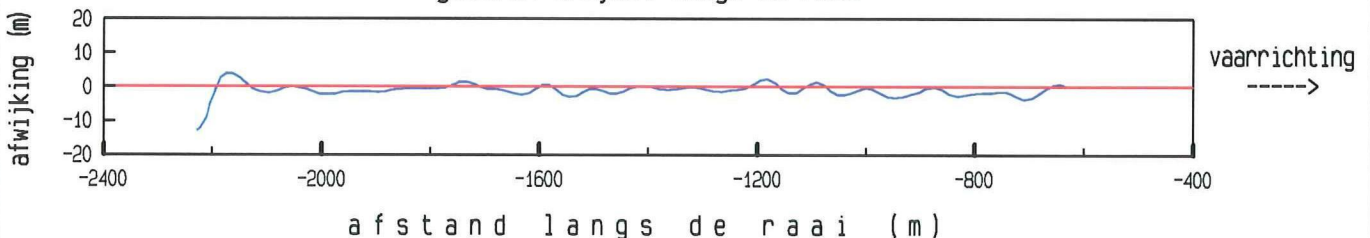

maximum gemiddelde stroom-
snelheid in de vertikaal

afstand uit nulpunt : -974 m
stroomsnelheid : 95 cm/sec
stroomrichting : 278 °

doorstroomoppervlak : 35849 m²
raaidebiet : 25165 m³/sec

adcpfile : 2101029a.val

Roompot Oost dd 22 december 1999
adcpfile : 2101030a.val

tijd : 1957 - 2004

gemeten snelheid (cm/sec) (eb > 0, vloed < 0)

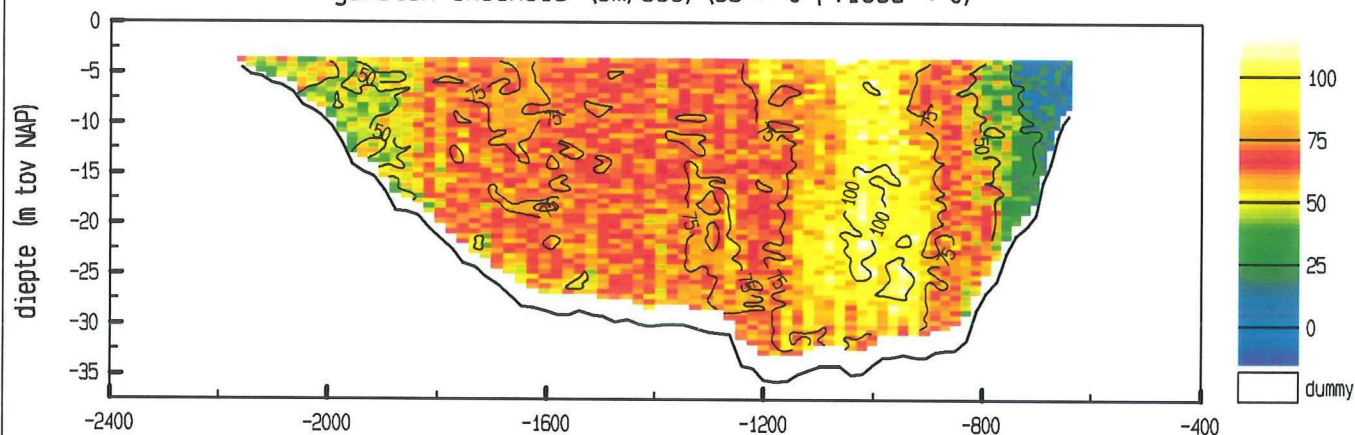

gemiddelde stroomsnelheid in de vertikaal

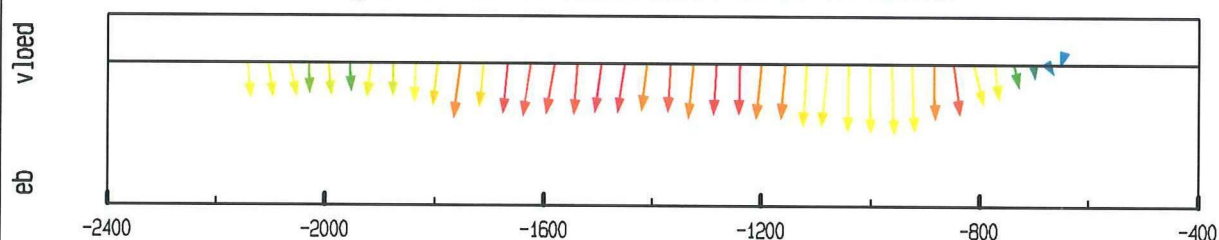

debiet- en stroomsnelheidsverdeling in de raai

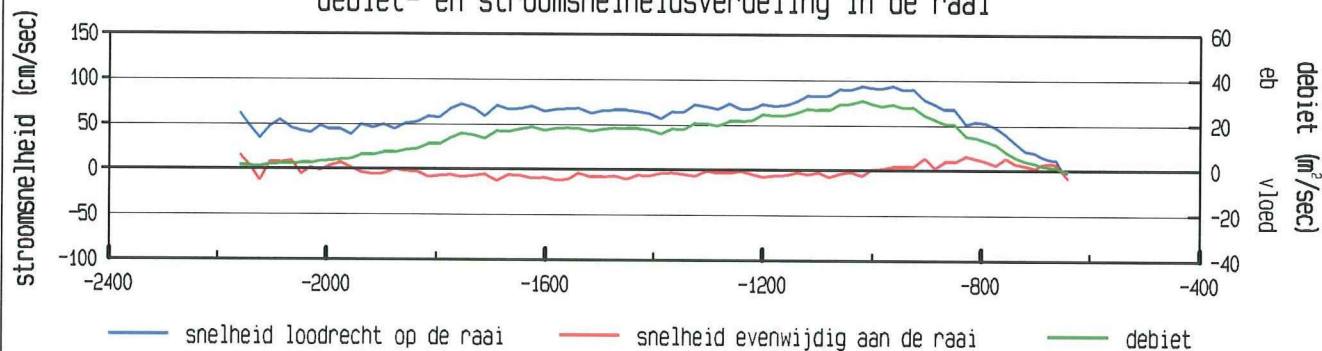

gevaaren traject langs de raai

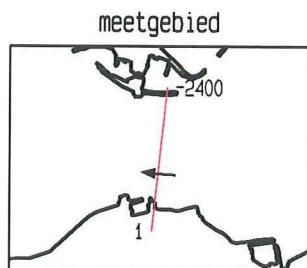
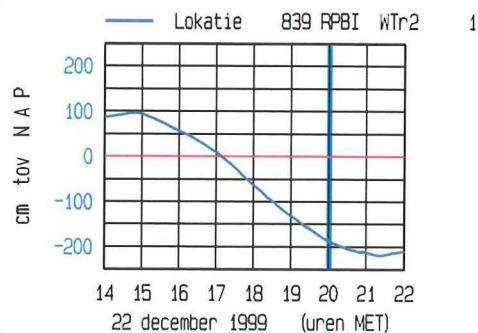
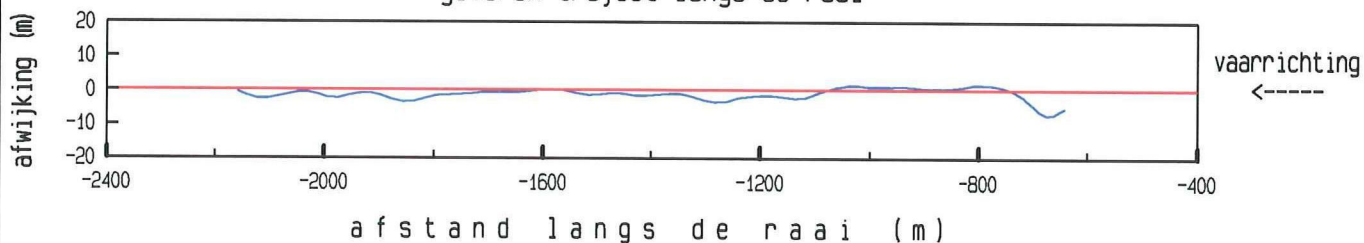

maximum gemiddelde stroom-
snelheid in de vertikaal

afstand uit nulpunt : -963 m
stroomsnelheid : 93 cm/sec
stroomrichting : 274°

doorstroomoppervlak : 35413 m²
raaidebiet : 23513 m³/sec

adcpfile : 2101030a.val

gemeten snelheid (cm/sec) (eb > 0 , vloed < 0)

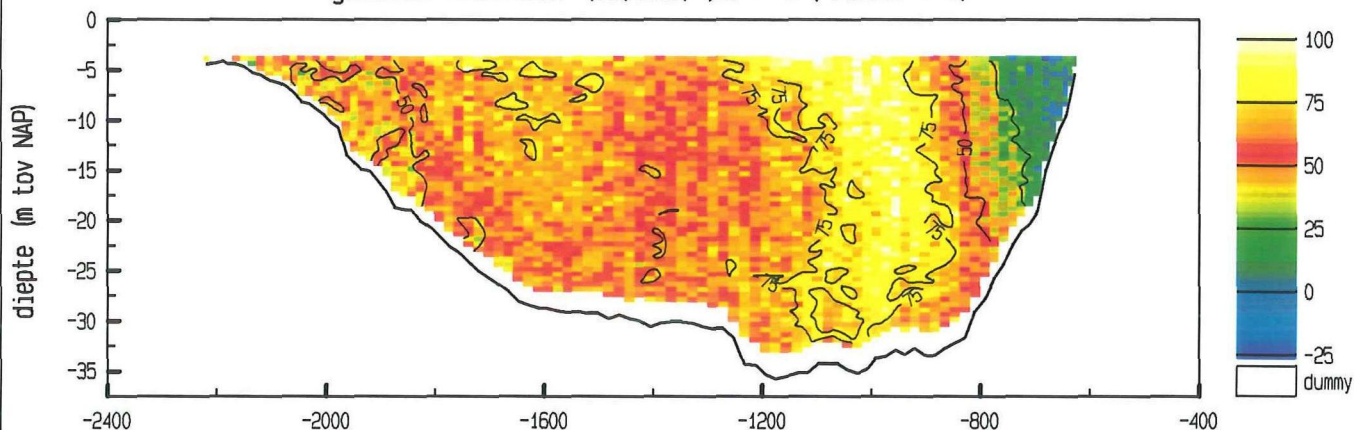

gemiddelde stroomsnelheid in de vertikaal

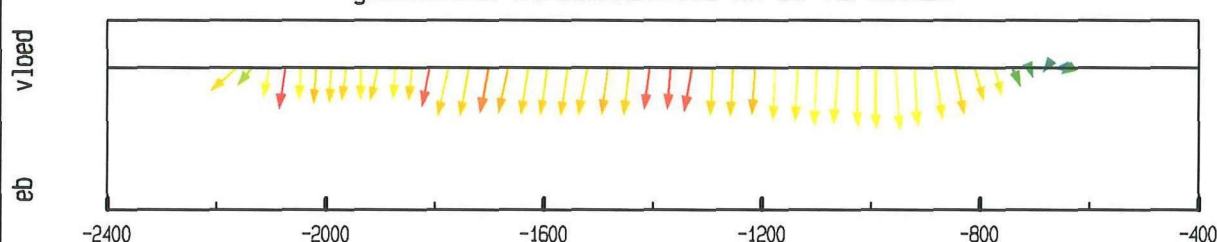

debiet- en stroomsnelheidsverdeling in de raai

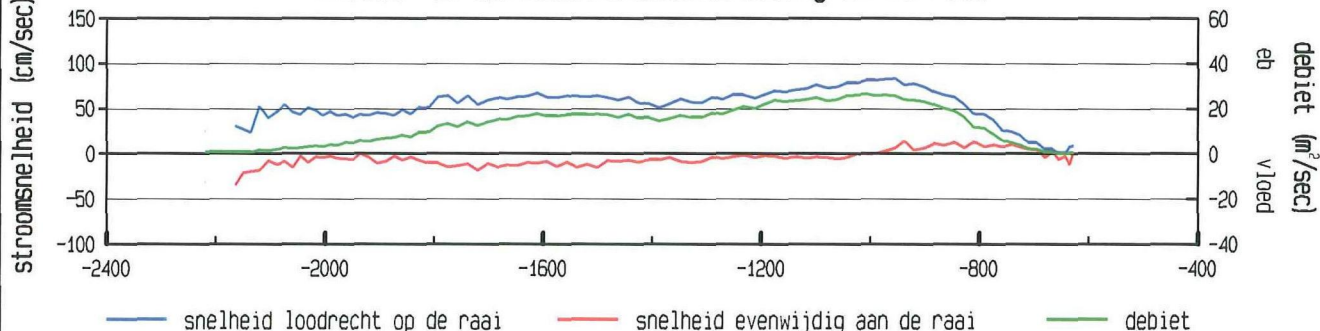

gevaaren traject langs de raai

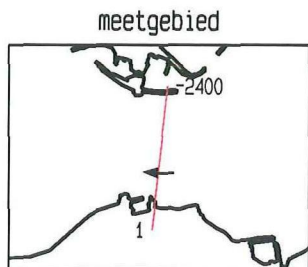
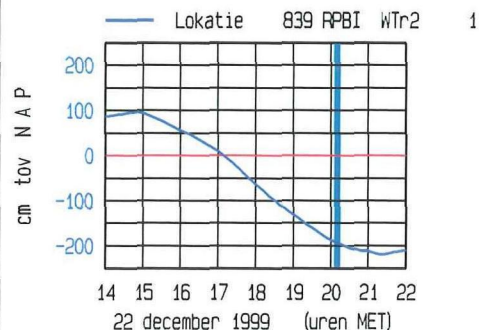
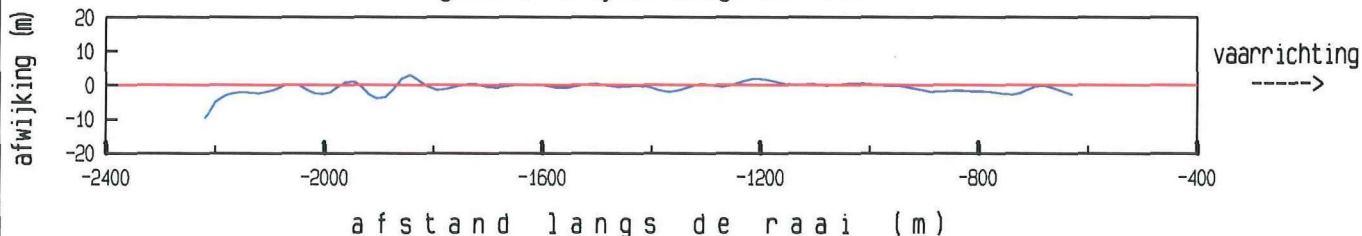

maximum gemiddelde stroom-
snelheid in de vertikaal

afstand uit nulpunt : -955 m

stroomsnelheid : 83 cm/sec

stroomrichting : 272 °

doorstroomoppervlak : 35580 m²

raaidebiet : 21395 m³/sec

gemeten snelheid (cm/sec) (eb > 0 , vloed < 0)

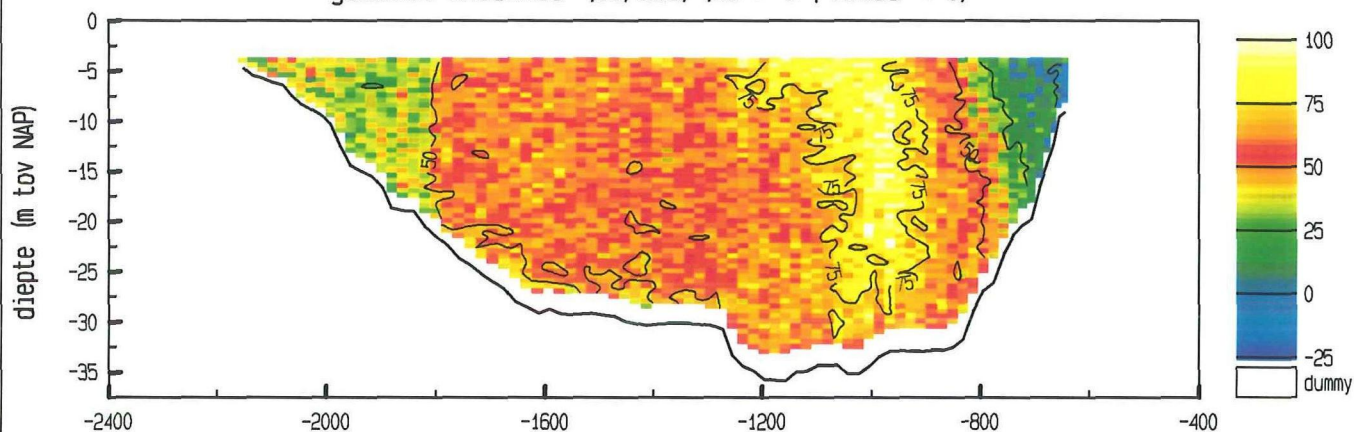

gemiddelde stroomsnelheid in de vertikaal

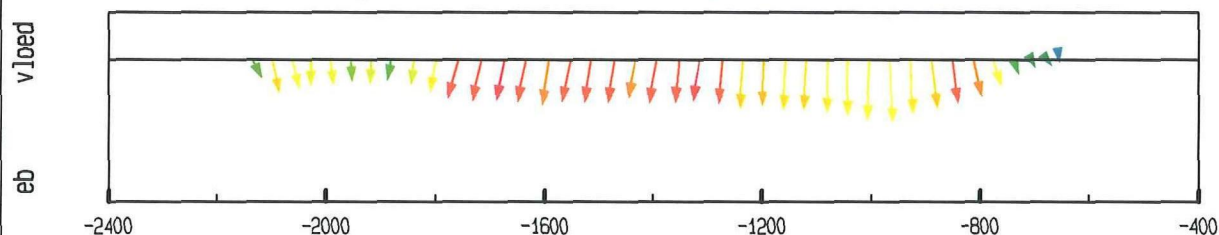

debiet- en stroomsnelheidsverdeling in de raai

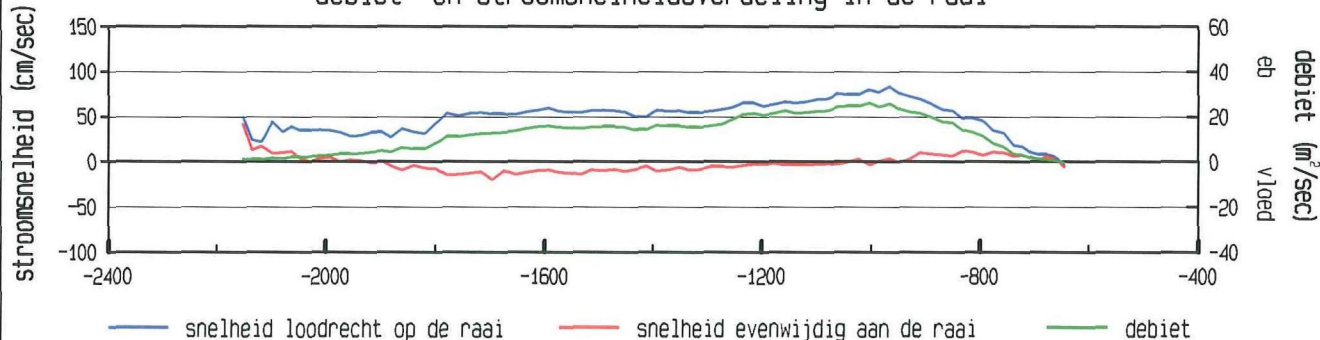

gevaaren traject langs de raai

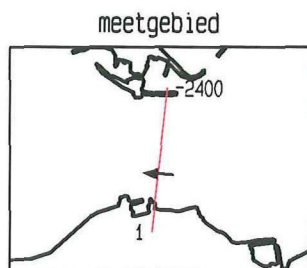
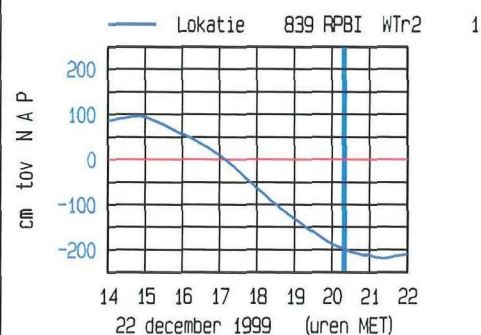
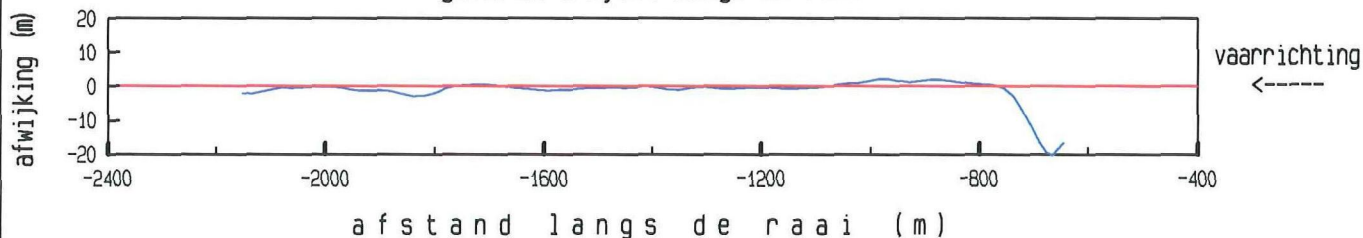

maximum gemiddelde stroom-
snelheid in de vertikaal

afstand uit nulpunt : -966 m

stroomsnelheid : 83 cm/sec

stroomrichting : 274 °

doorstroomoppervlak : 35283 m²

raaidebiet : 19503 m³/sec

gemeten snelheid (cm/sec) (eb > 0 , vloed < 0)

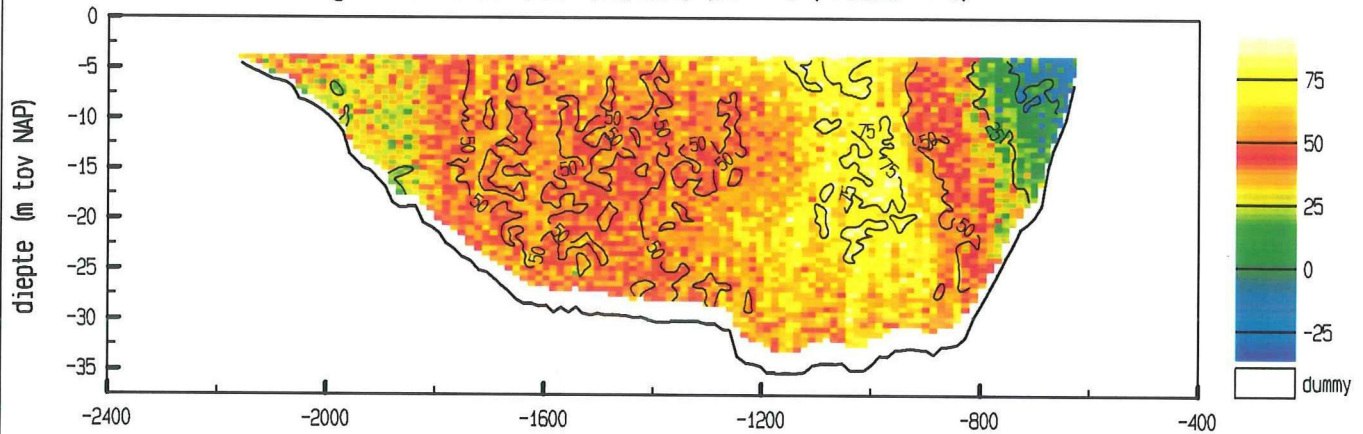

gemiddelde stroomsnelheid in de vertikaal

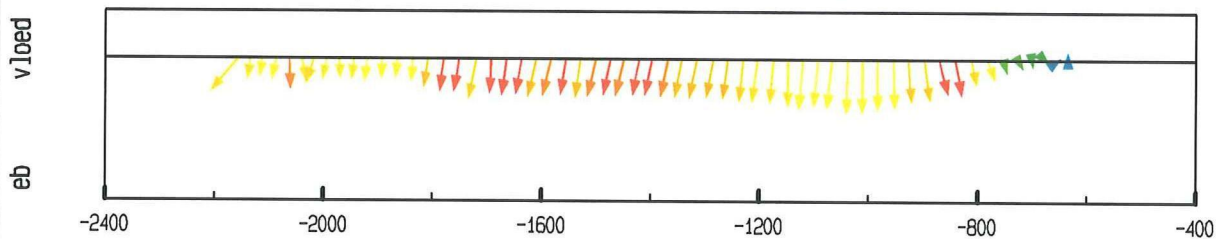

debiet- en stroomsnelheidsverdeling in de raai

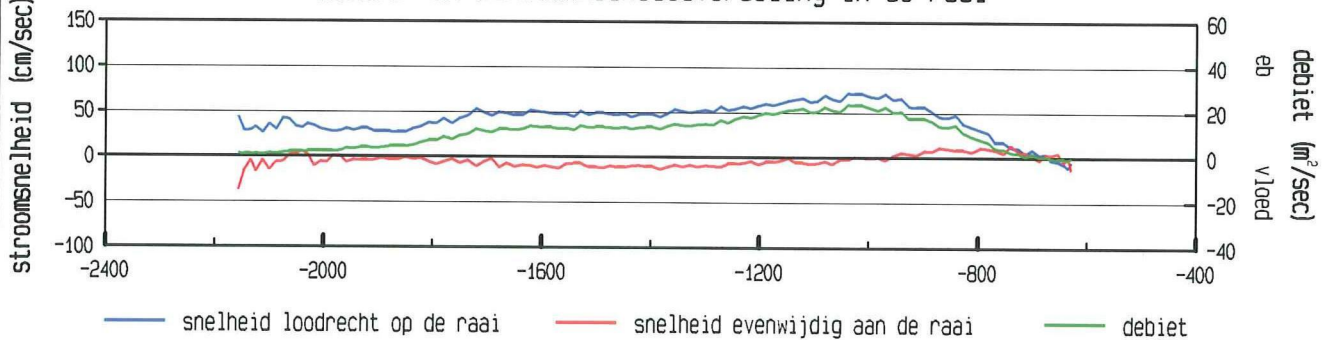

gevaaren traject langs de raai

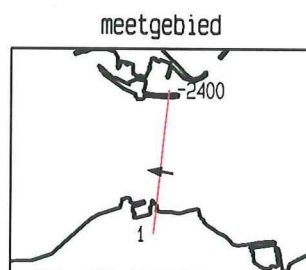
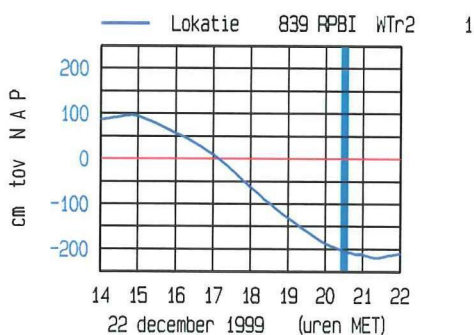
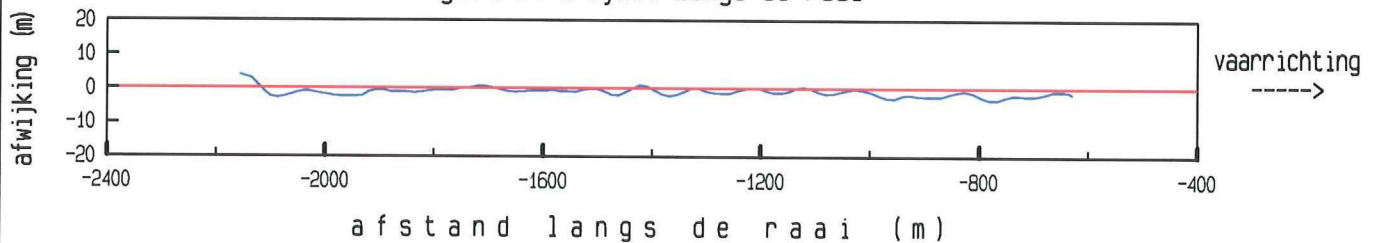

maximum gemiddelde stroom-
snelheid in de vertikaal

afstand uit nulpunt : -1038 m

stroomsnelheid : 72 cm/sec

stroomrichting : 278 °

doorstroomoppervlak : 35322 m²

raaidebiet : 16909 m³/sec

gemeten snelheid (cm/sec) (eb > 0 , vloed < 0)

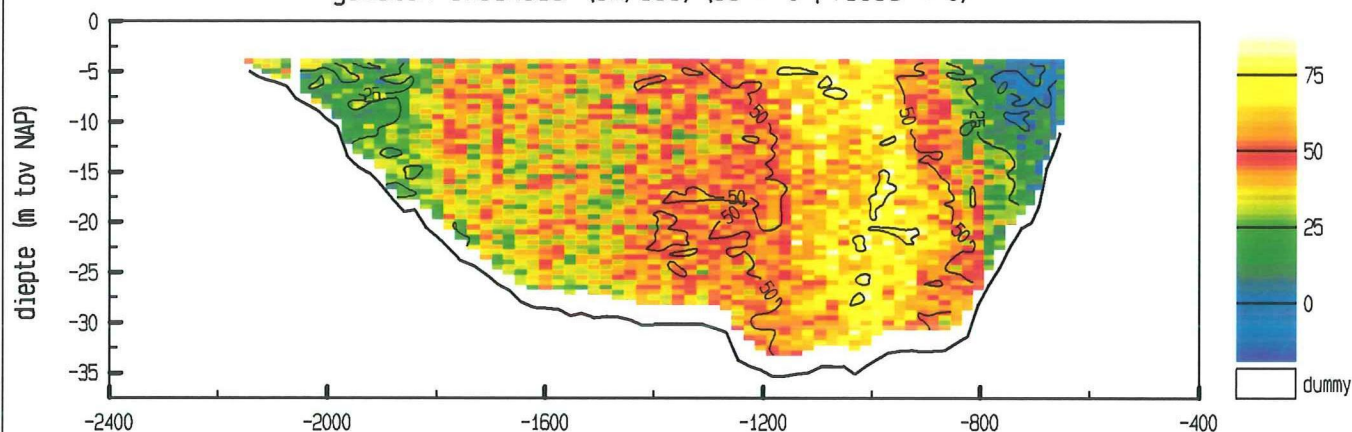

gemiddelde stroomsnelheid in de vertikaal

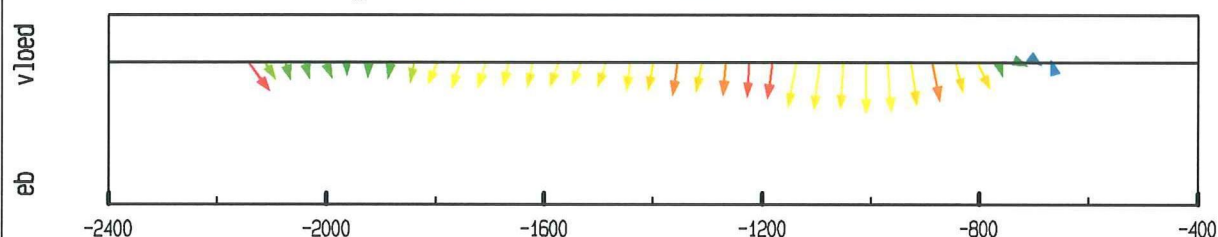

debiet- en stroomsnelheidsverdeling in de raai

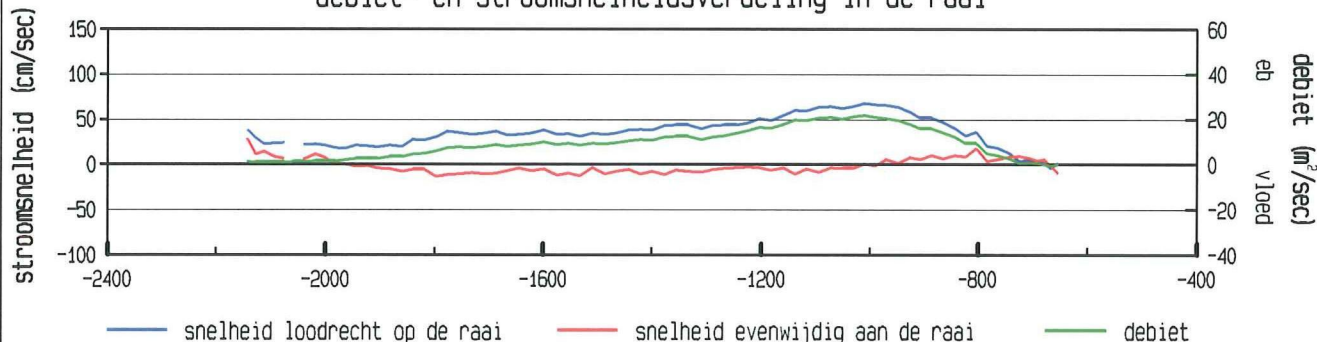

gevaren traject langs de raai

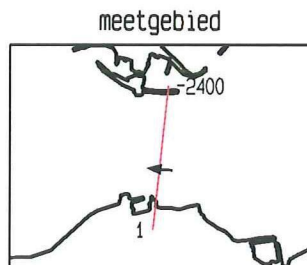
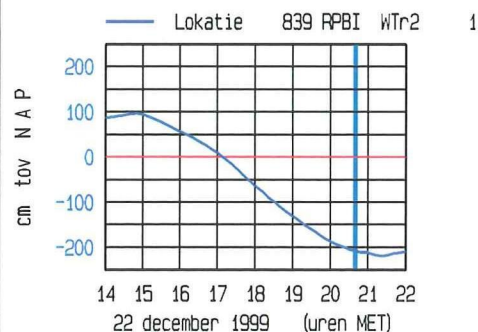
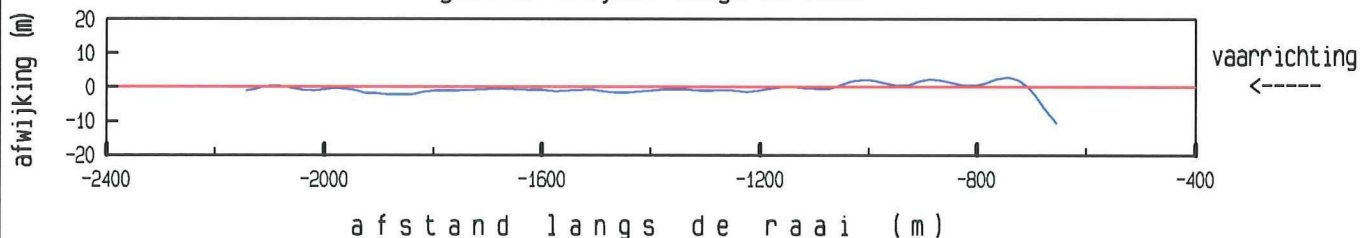

maximum gemiddelde stroom-
snelheid in de vertikaal

afstand uit nulpunt : -1010 m

stroomsnelheid : 68 cm/sec

stroomrichting : 276 °

doorstroomoppervlak : 34992 m²

raaidebiet : 14411 m³/sec

Roompot Oost dd 22 december 1999
adcpfile : 2101035a.val

tijd : 2043 - 2053

gemeten snelheid (cm/sec) (eb > 0 , vloed < 0)

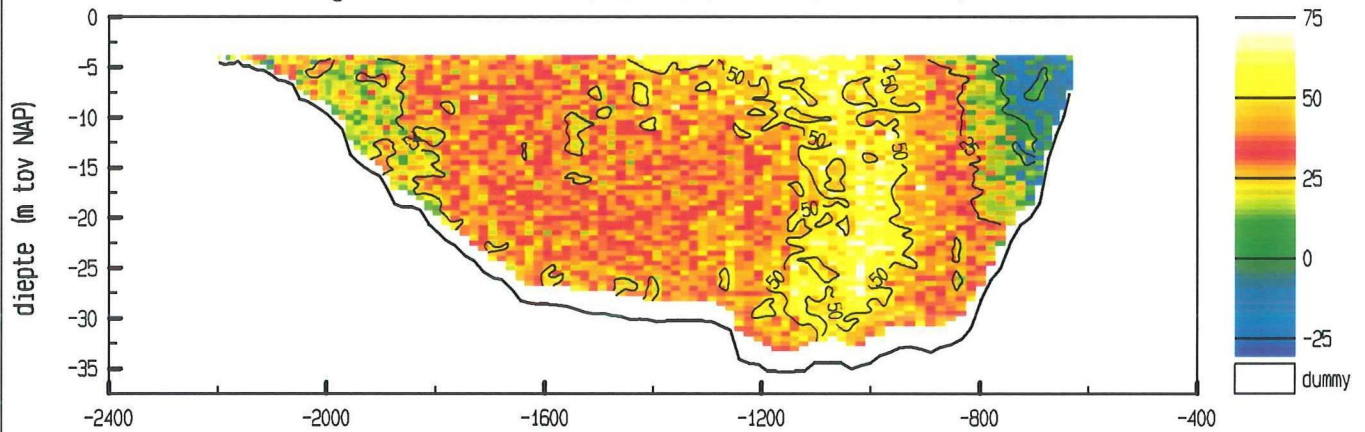

gemiddelde stroomsnelheid in de vertikaal

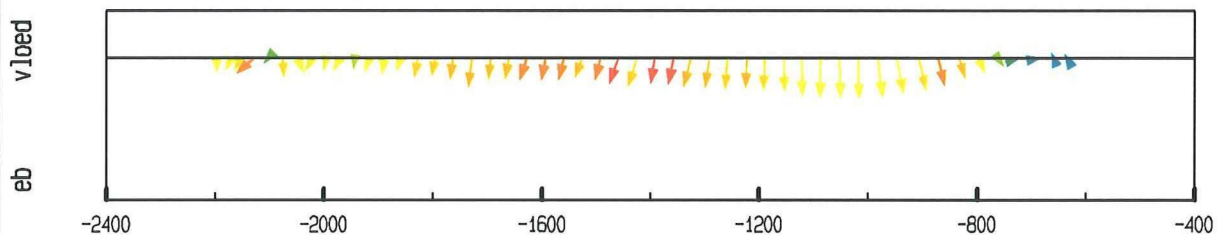

debiet- en stroomsnelheidsverdeling in de raai

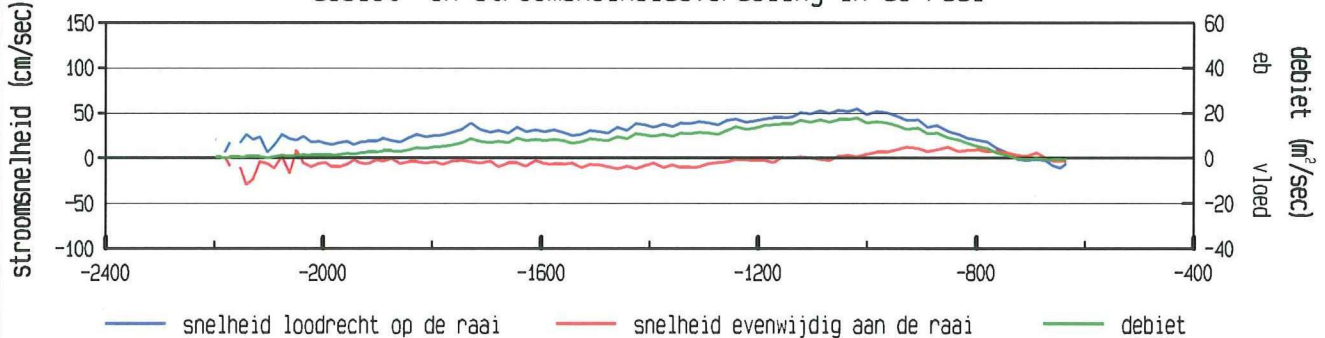

gevaaren traject langs de raai

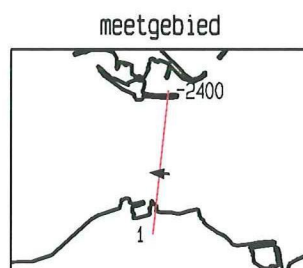
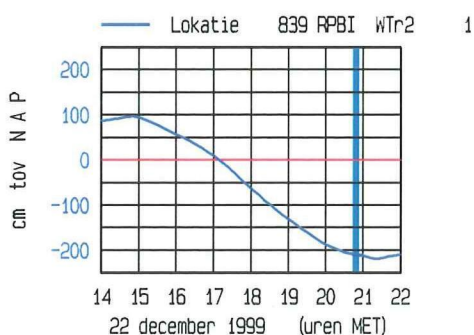
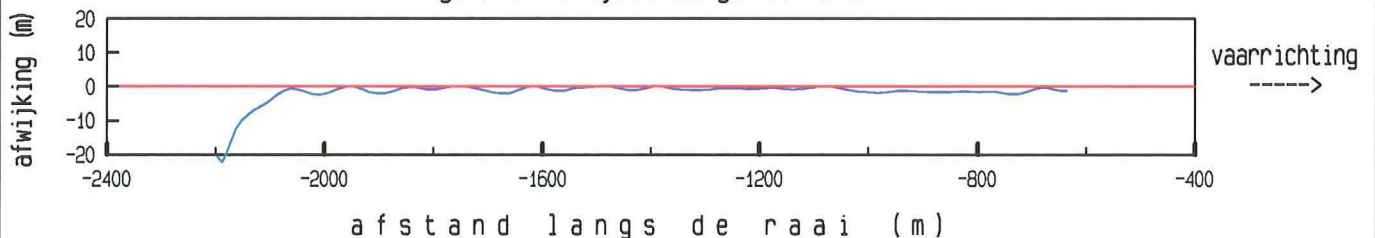

maximum gemiddelde stroom-
snelheid in de vertikaal

afstand uit nulpunt : -1018 m

stroomsnelheid : 54 cm/sec

stroomrichting : 275 °

doorstroomoppervlak : 35223 m²

raaidebiet : 11832 m³/sec

adcpfile : 2101035a.val

Roompot Oost dd 22 december 1999
adcpfile : 2101036a.val

tijd : 2054 - 2101

gemeten snelheid (cm/sec) (eb > 0 , vloed < 0)

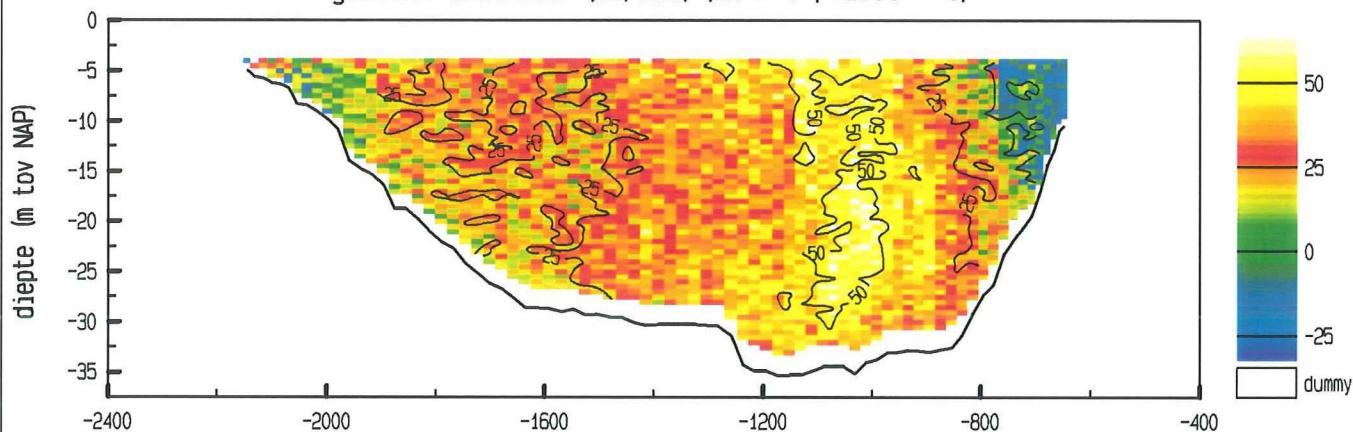

gemiddelde stroomsnelheid in de vertikaal

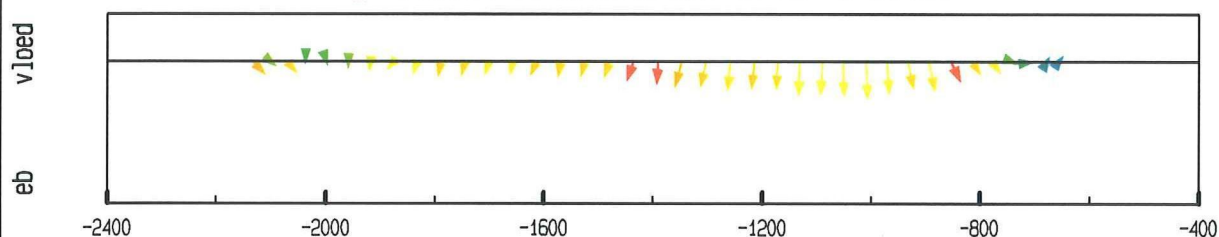

debiet- en stroomsnelheidsverdeling in de raai

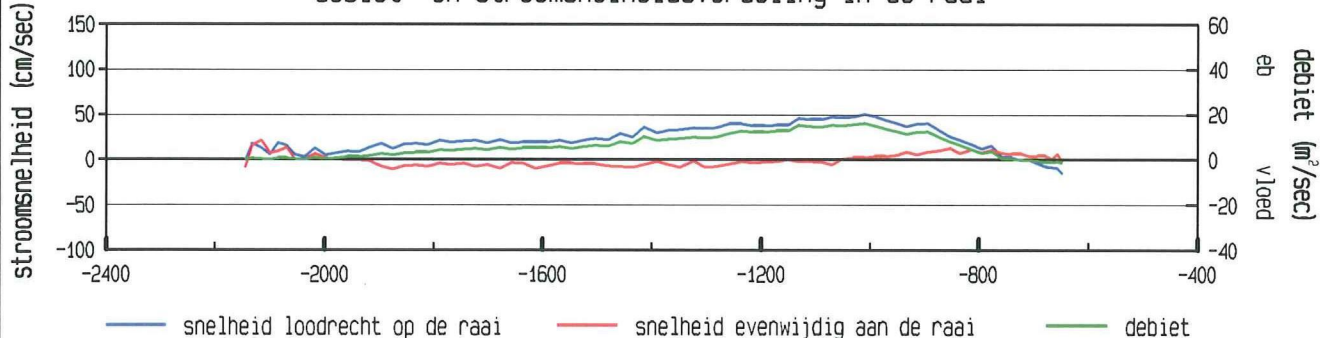

gevaaren traject langs de raai

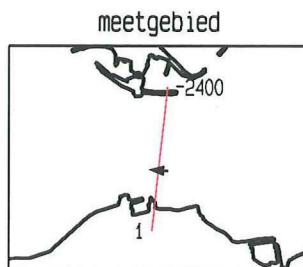
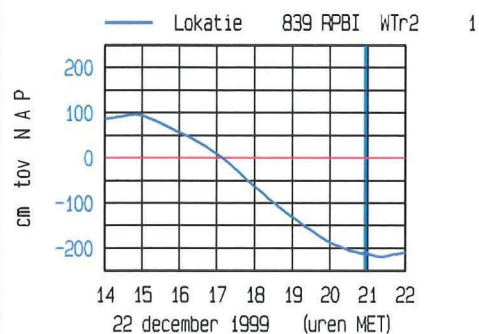
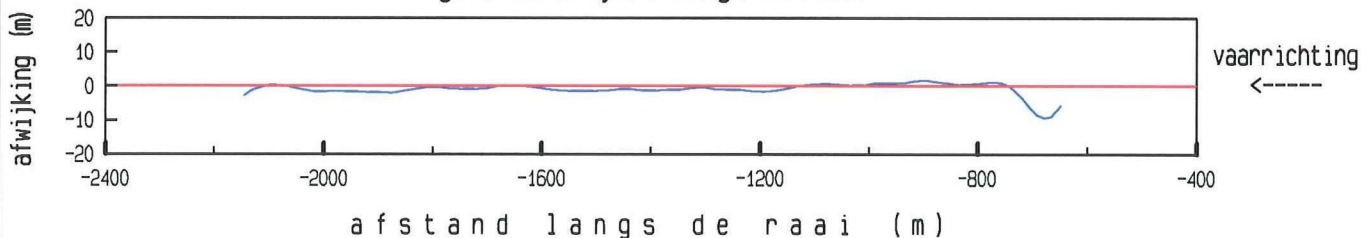

maximum gemiddelde stroom-
snelheid in de vertikaal

afstand uit nulpunt : -1010 m
stroomsnelheid : 50 cm/sec
stroomrichting : 273 °

doorstroomoppervlak : 34989 m²
raaidebiet : 9910 m³/sec

adcpfile : 2101036a.val

Roompot Oost dd 22 december 1999
adcpfile : 2101037a.val

tijd : 2104 - 2113

gemeten snelheid (cm/sec) (eb > 0 , vloed < 0)

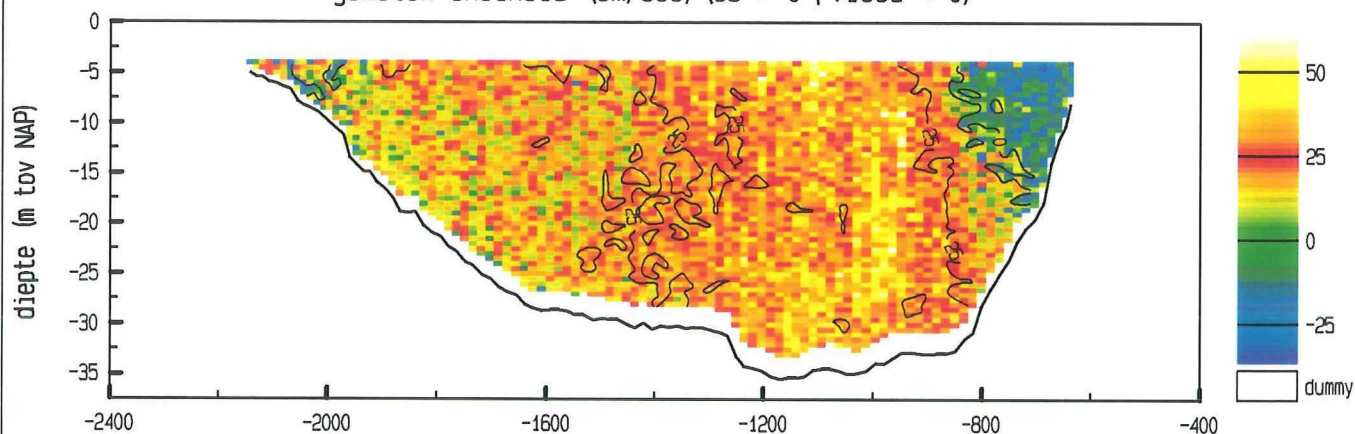

gemiddelde stroomsnelheid in de vertikaal

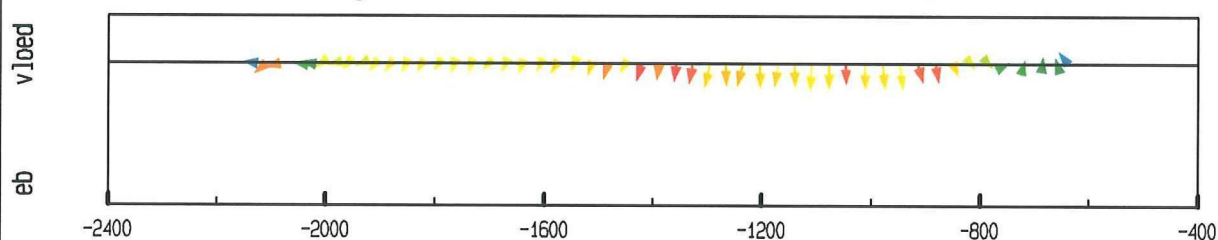

debiet- en stroomsnelheidsverdeling in de raai

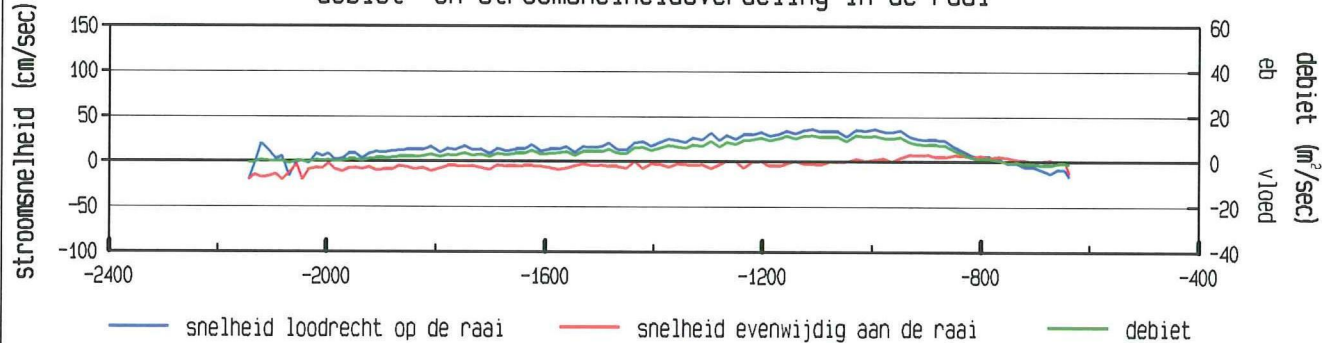

gevaaren traject langs de raai

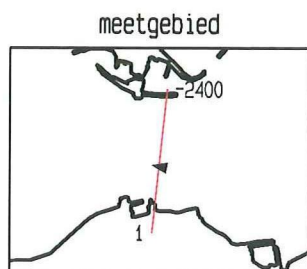
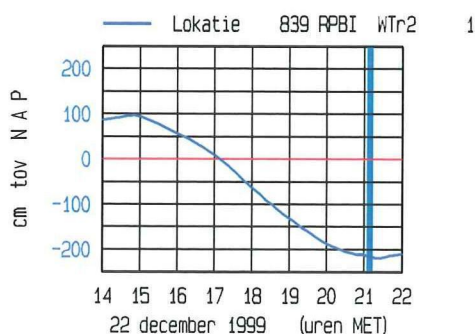
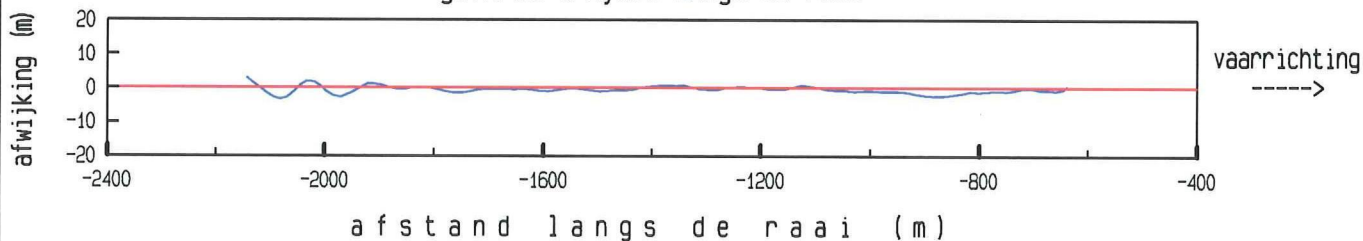

maximum gemiddelde stroom-
snelheid in de vertikaal

afstand uit nulpunt : -1108 m

stroomsnelheid : 37 cm/sec

stroomrichting : 280°

doorstroomoppervlak : 35067 m²

raaidebiet : 6899 m³/sec

adcpfile : 2101037a.val

gemeten snelheid (cm/sec) (eb > 0 , vloed < 0)

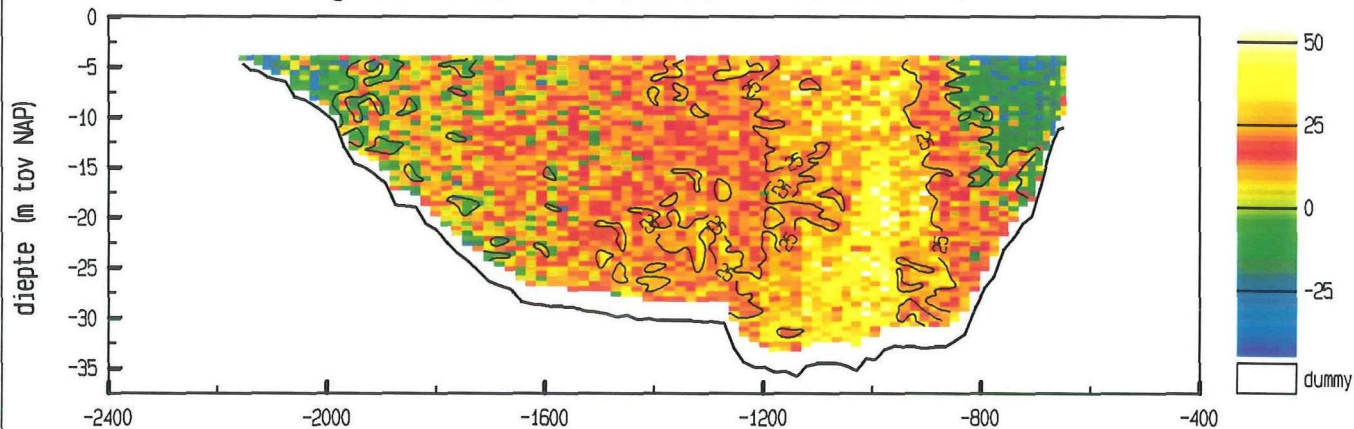

gemiddelde stroomsnelheid in de vertikaal

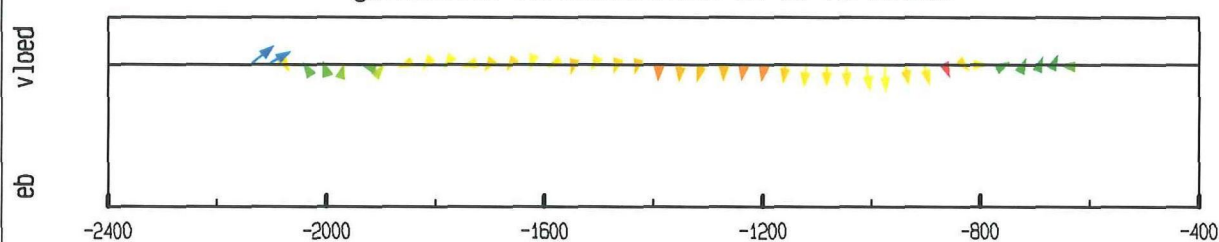

debiet- en stroomsnelheidsverdeling in de raai

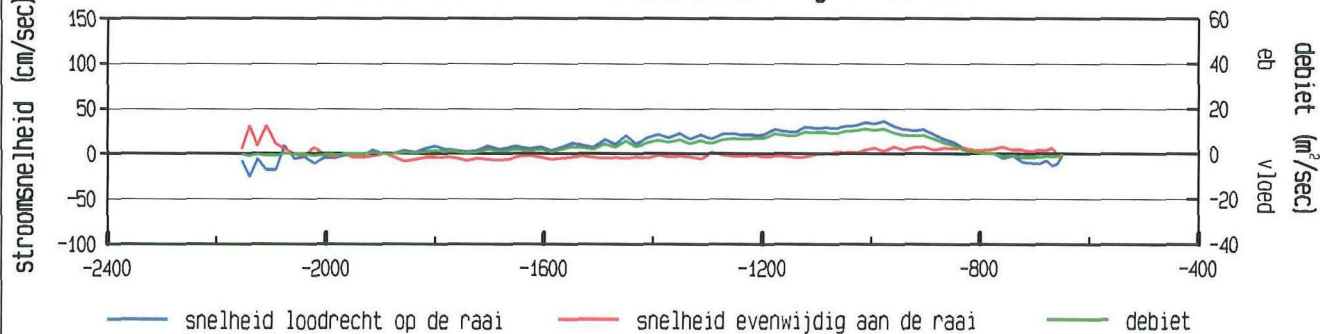

gevaaren traject langs de raai

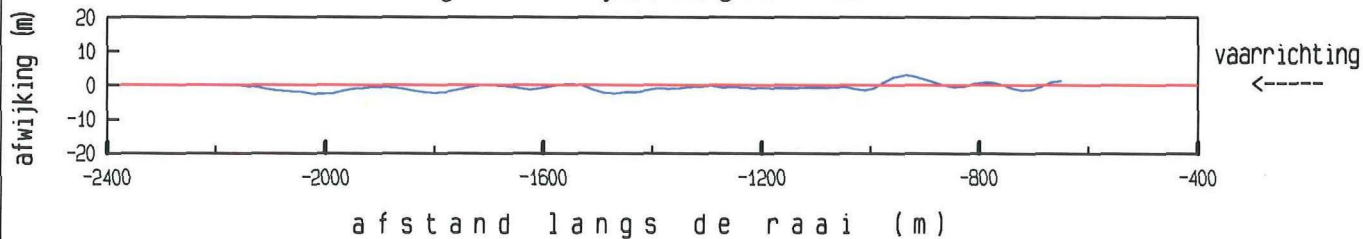

Lokatie 839 RPBI WTr2 1

meetgebied

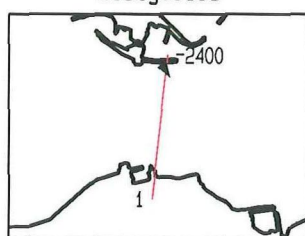
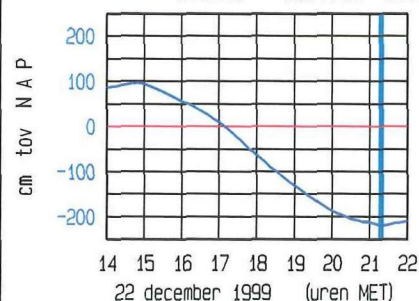

maximum gemiddelde stroom-
snelheid in de vertikaal

afstand uit nulpunt : -2139 m

stroomsnelheid : 40 cm/sec

stroomrichting : 147 °

doorstroomoppervlak : 34980 m²

raaidebiet : 5157 m³/sec

8. Ontbonden gegevens

Roompot Oost dd 22 december 1999
adcpfile : 2101001a.val

tijd : 1511 - 1520

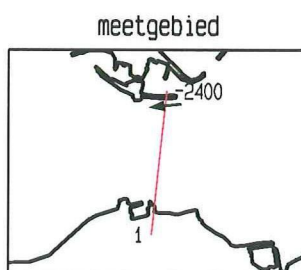
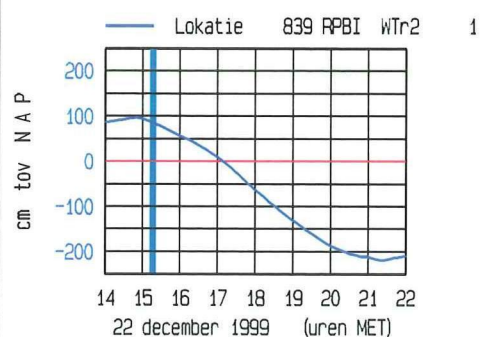
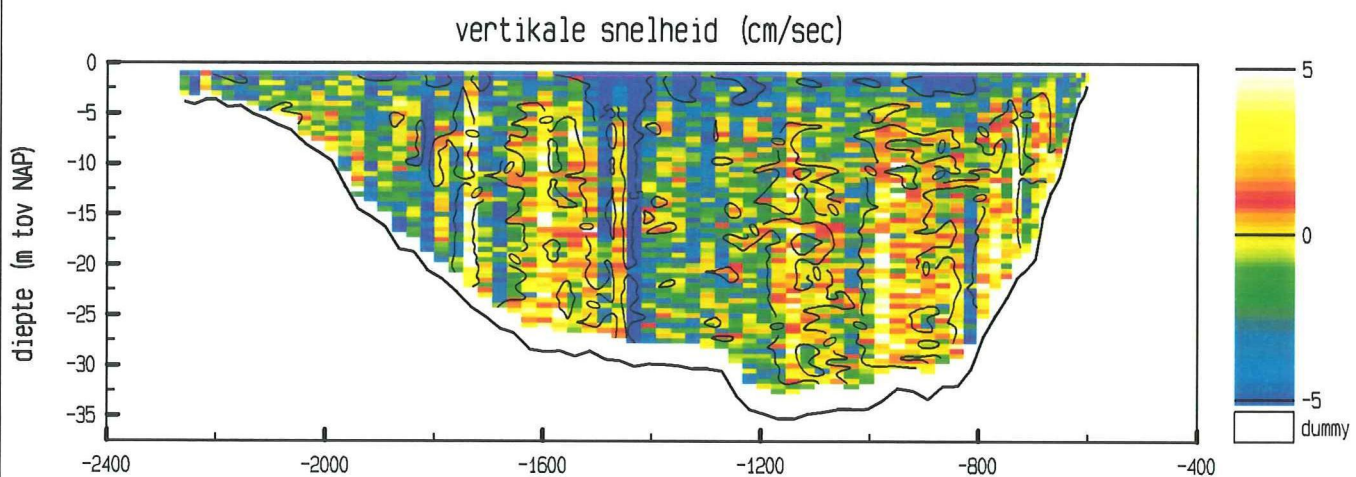
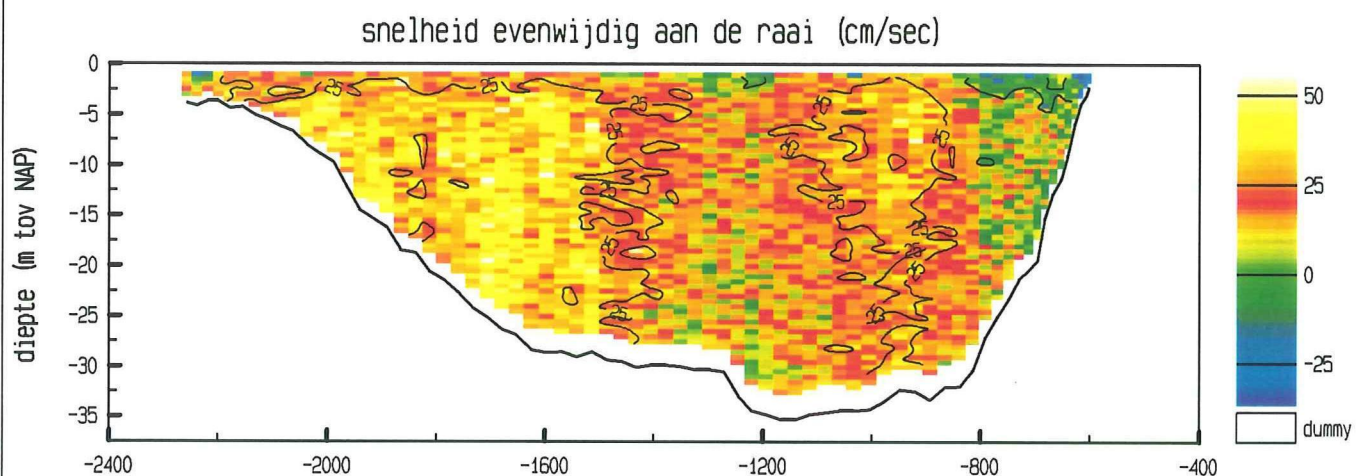
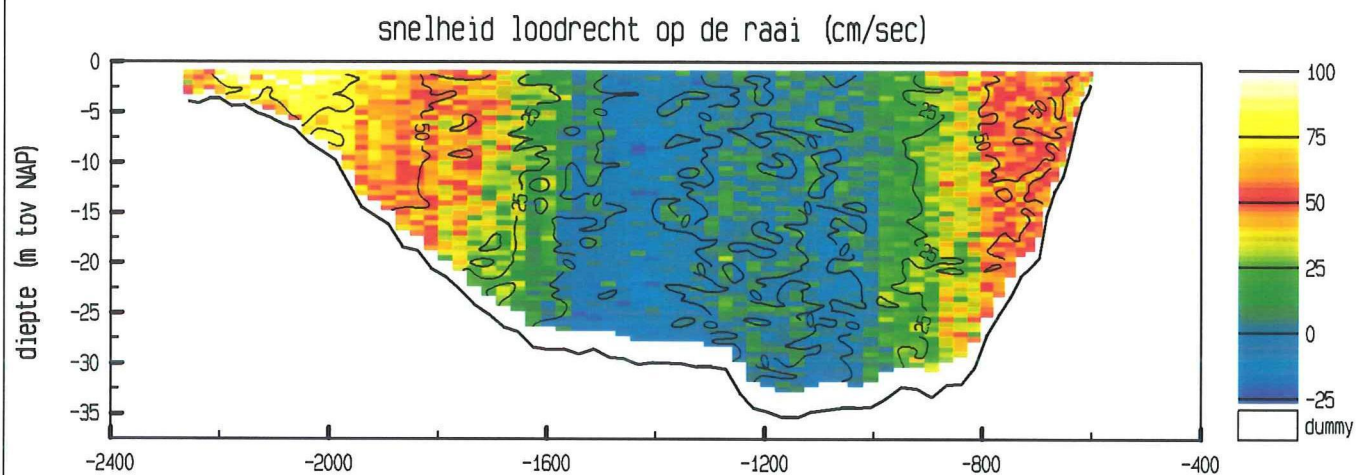

maximum gemiddelde stroom-
snelheid in de verticaleal

afstand uit nulpunt : -2156 m

stroomsnelheid : 85 cm/sec

stroomrichting : 264 °

doorstroomoppervlak : 40007 m²

raaidebiet : 8279 m³/sec

adcpfile : 2101001a.val

Roompot Oost dd 22 december 1999
adcpfile : 2101002a.val

tijd : 1521 - 1530

snelheid loodrecht op de raai (cm/sec)

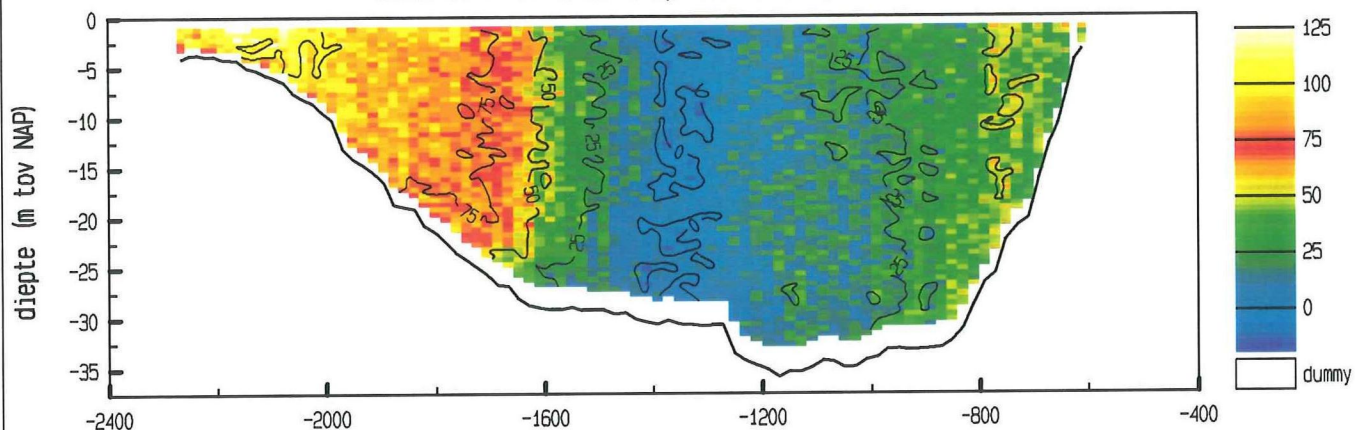

snelheid evenwijdig aan de raai (cm/sec)

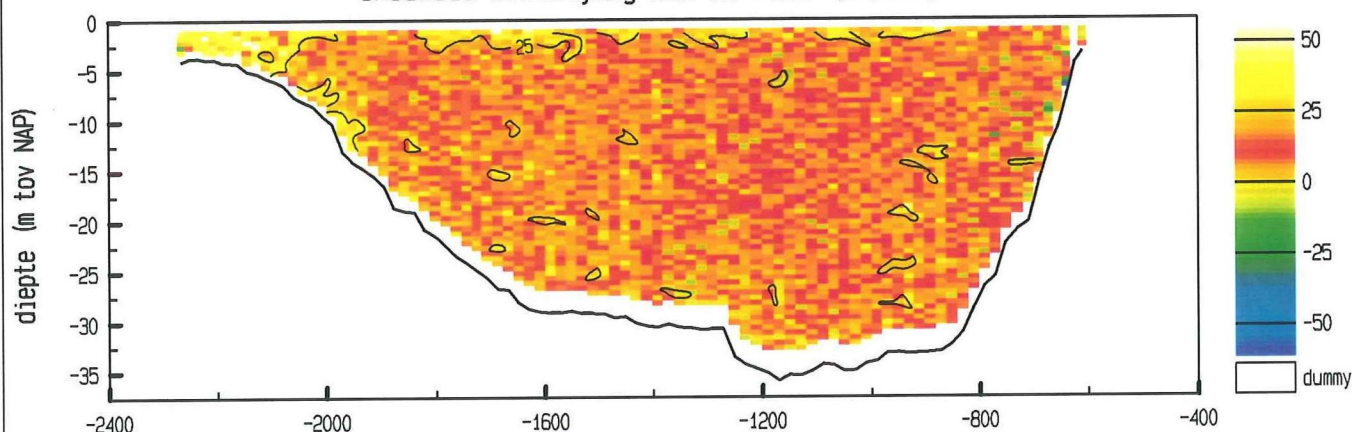

vertikale snelheid (cm/sec)

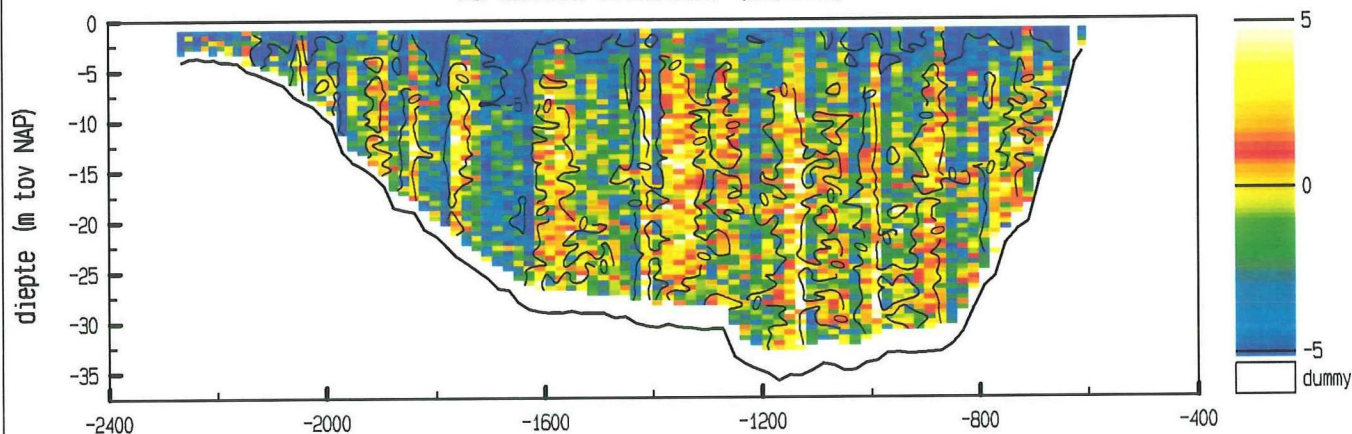

maximum gemiddelde stroom-
snelheid in de vertikaal

afstand uit nulpunt : -2163 m

stroomsnelheid : 116 cm/sec

stroomrichting : 261°

doorstroomoppervlak : 40185 m²

raaidebiet : 14589 m³/sec

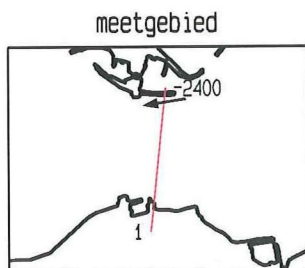
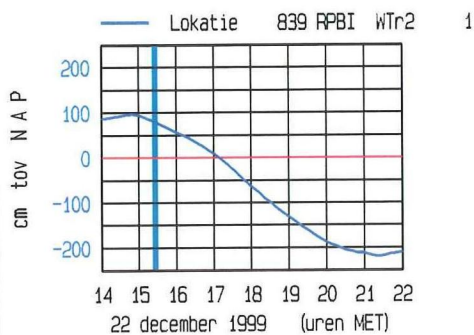

adcpfile : 2101002a.val

Roompot Oost dd 22 december 1999
adcpfile : 2101003a.val

tijd : 1530 - 1540

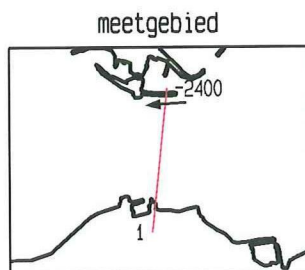
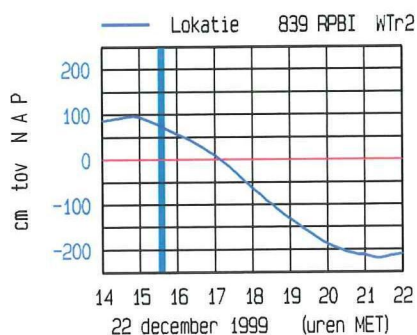
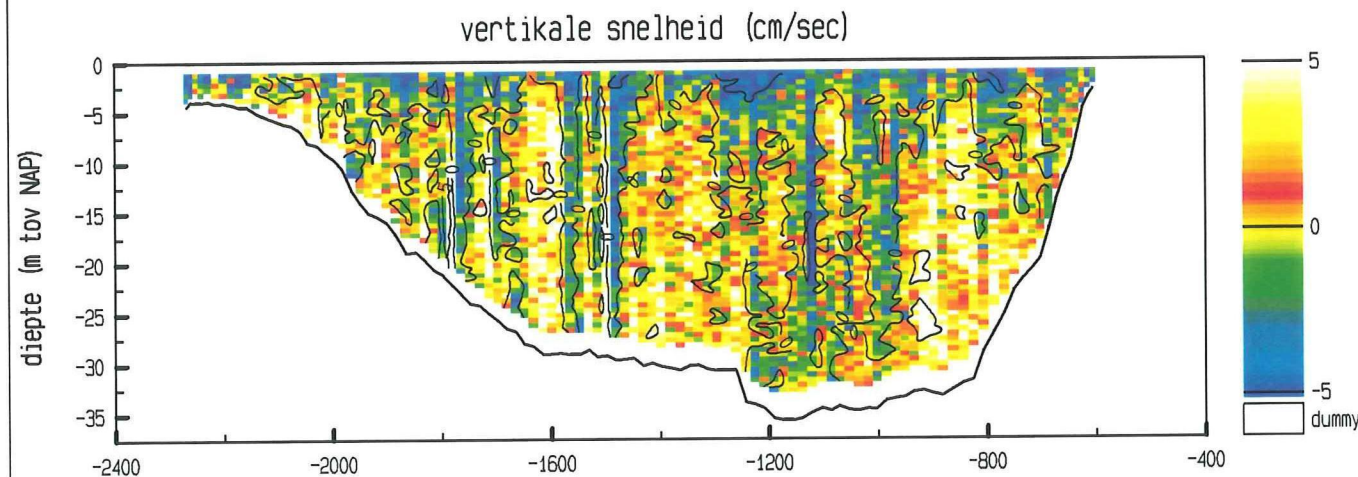
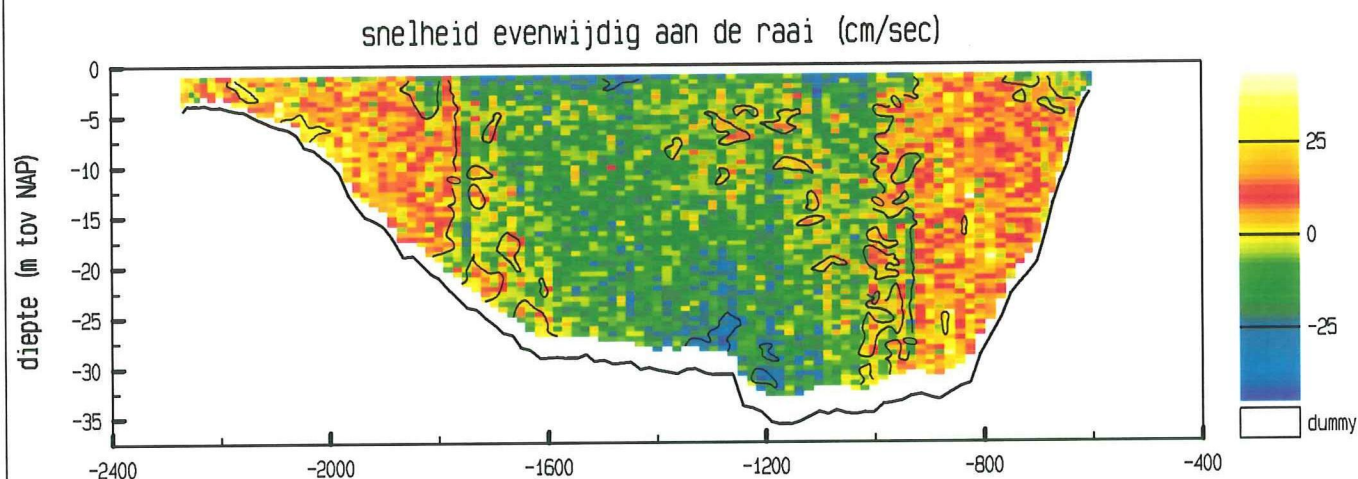
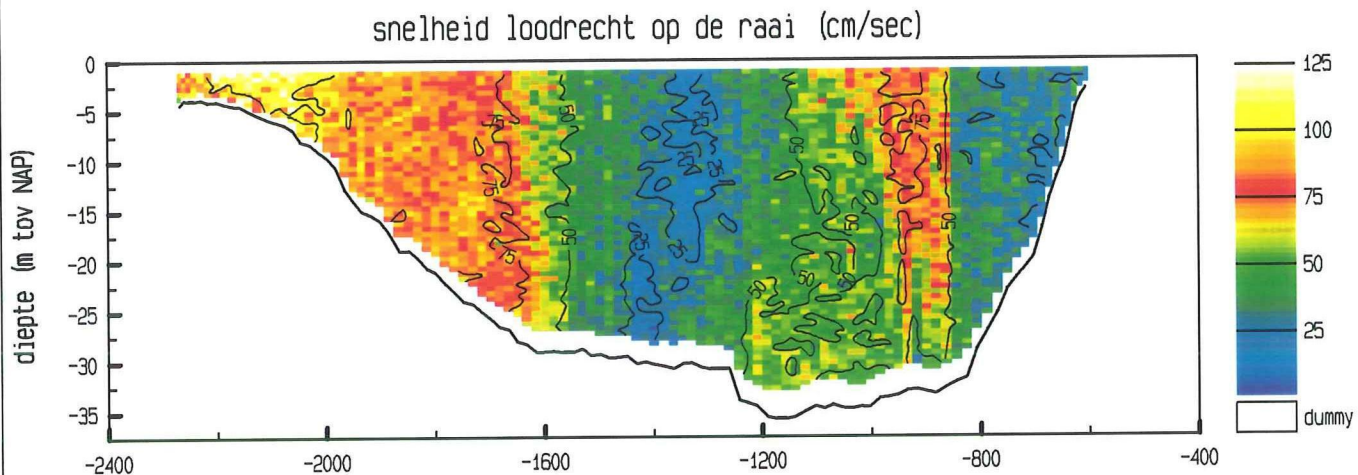

maximum gemiddelde stroom-
snelheid in de vertikaal

afstand uit nulpunt : -2141 m

stroomsnelheid : 109 cm/sec

stroomrichting : 266 °

doorstroomoppervlak : 40133 m²

raaidebiet : 21260 m³/sec

adcpfile : 2101003a.val

Roompot Oost dd 22 december 1999
adcpfile : 2101004a.val

tijd : 1543 - 1552

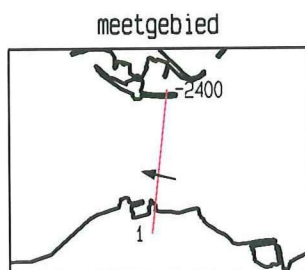
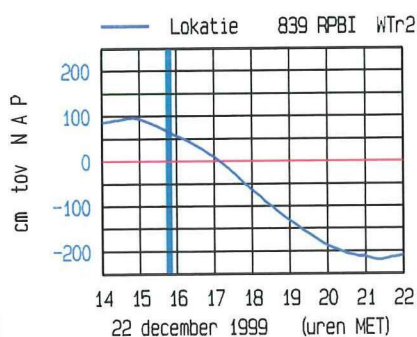
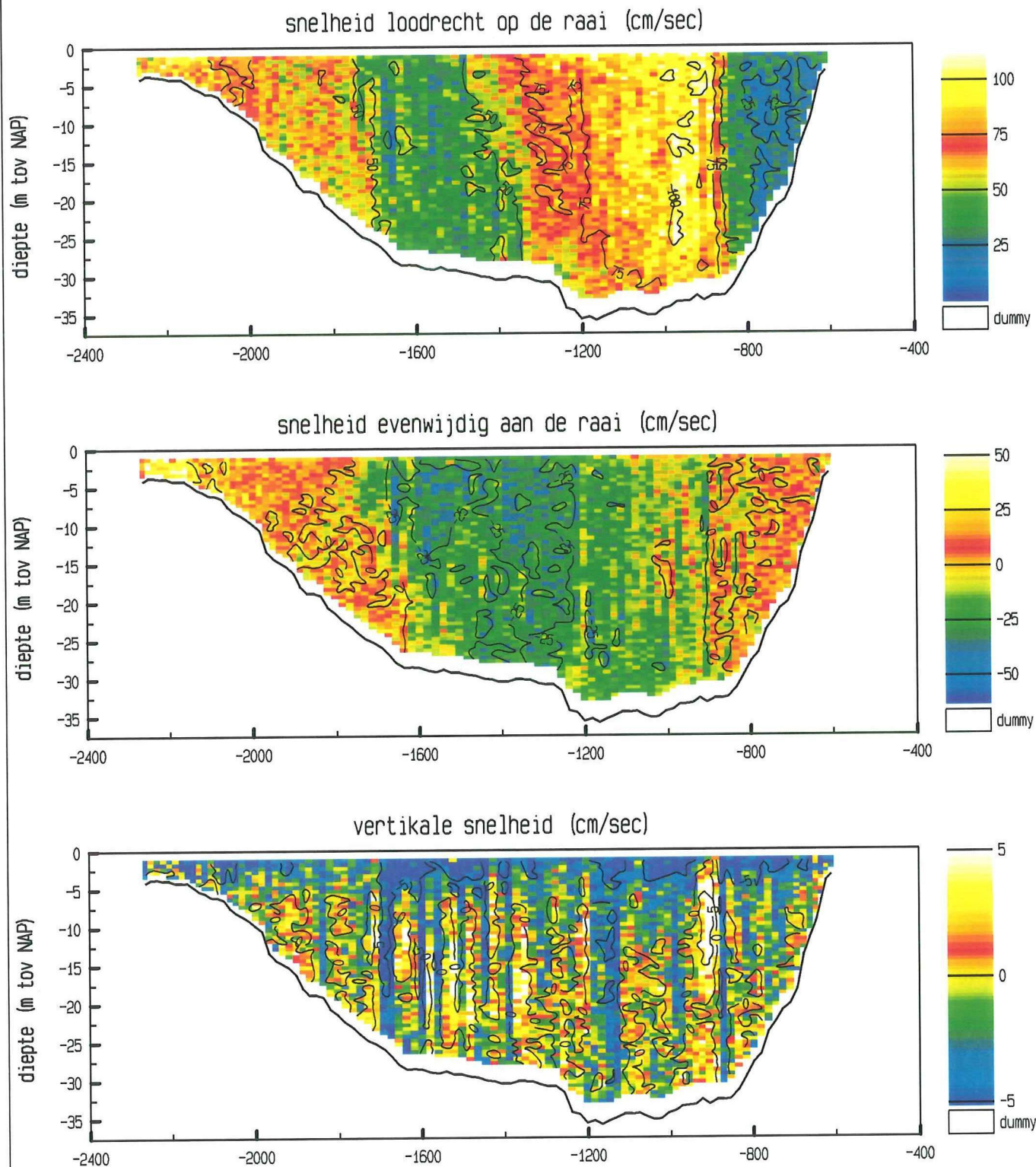

maximum gemiddelde stroom-
snelheid in de vertikaal

afstand uit nulpunt : -973 m

stroomsnelheid : 96 cm/sec

stroomrichting : 283 °

doorstroomoppervlak : 40004 m²

raaidebiet : 24190 m³/sec

adcpfile : 2101004a.val

Roompot Oost dd 22 december 1999
adcpfile : 2101005a.val

tijd : 1553 - 1603

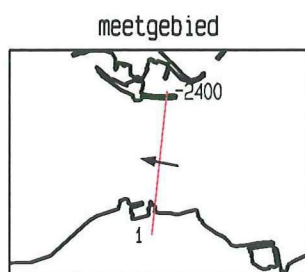
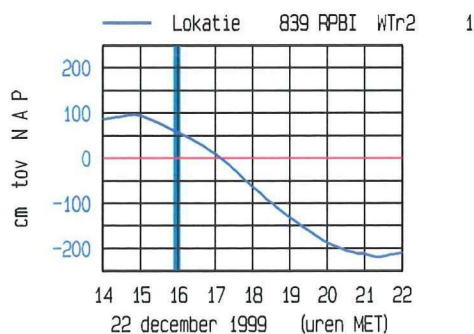
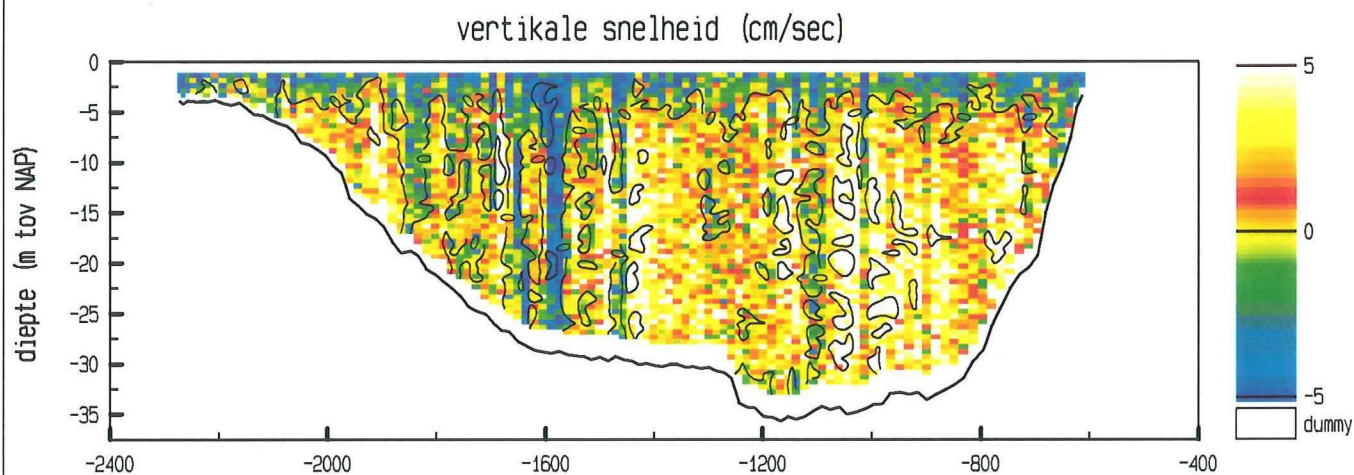
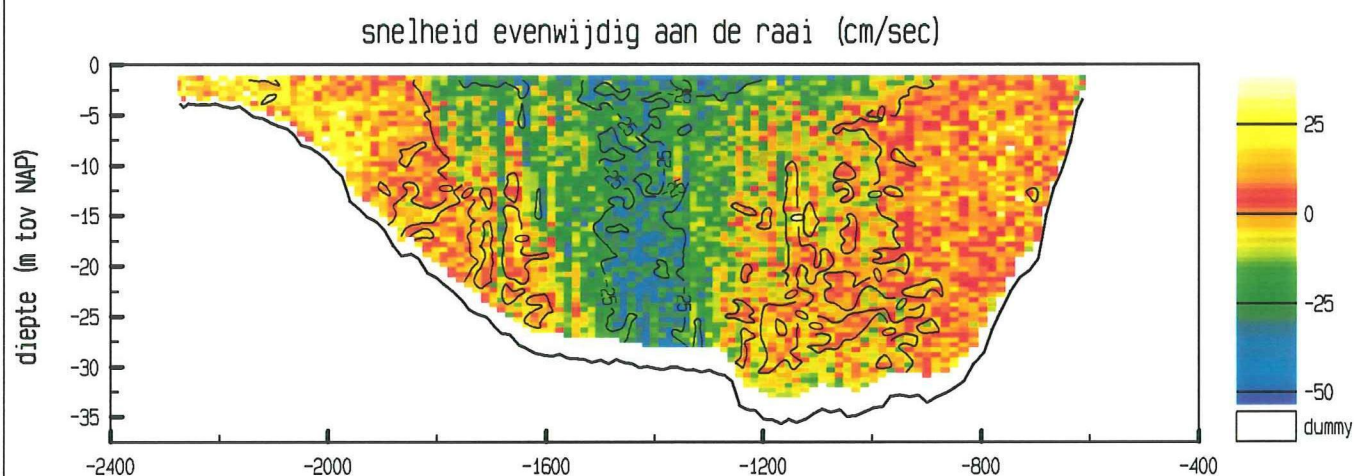
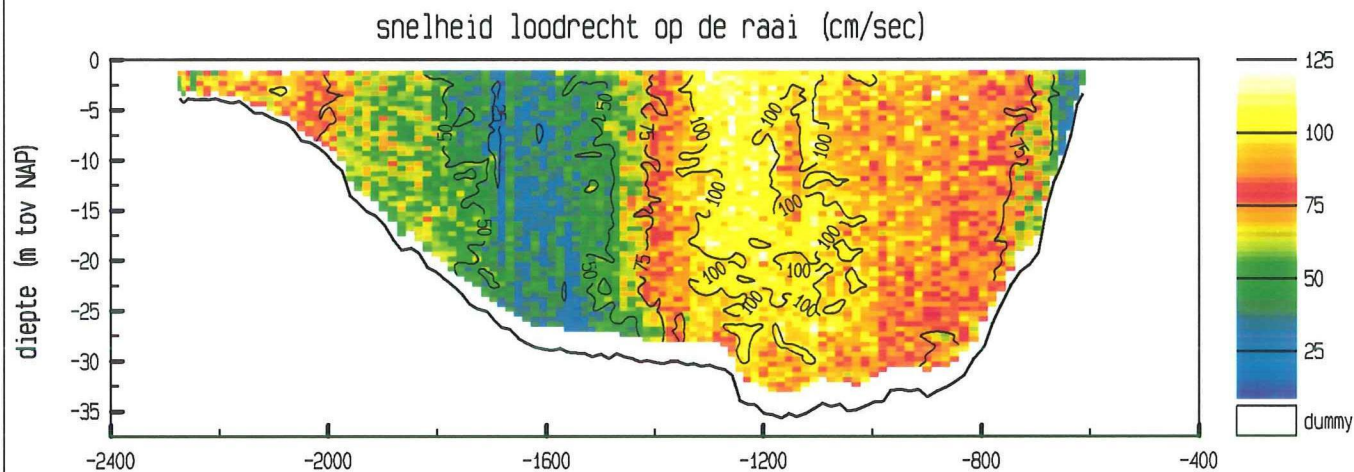

maximum gemiddelde stroom-
snelheid in de vertikaal

afstand uit nulpunt : -1215 m

stroomsnelheid : 104 cm/sec

stroomrichting : 281°

doorstroomoppervlak : 39845 m²

raaidebiet : 29325 m³/sec

adcpfile : 2101005a.val

Roompot Oost dd 22 december 1999
adcpfile : 2101006a.val

tijd : 1604 - 1612

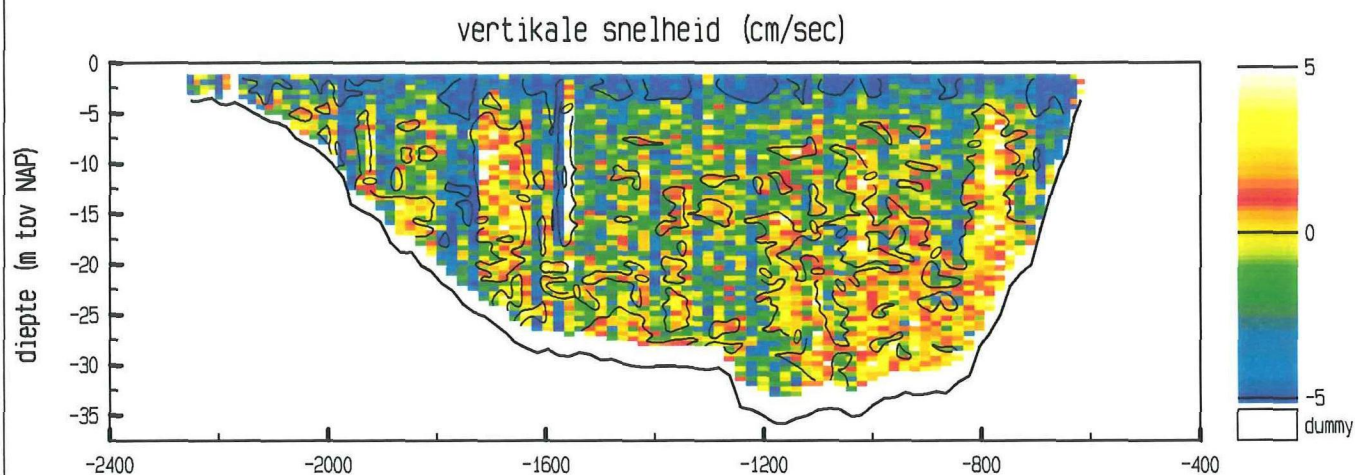
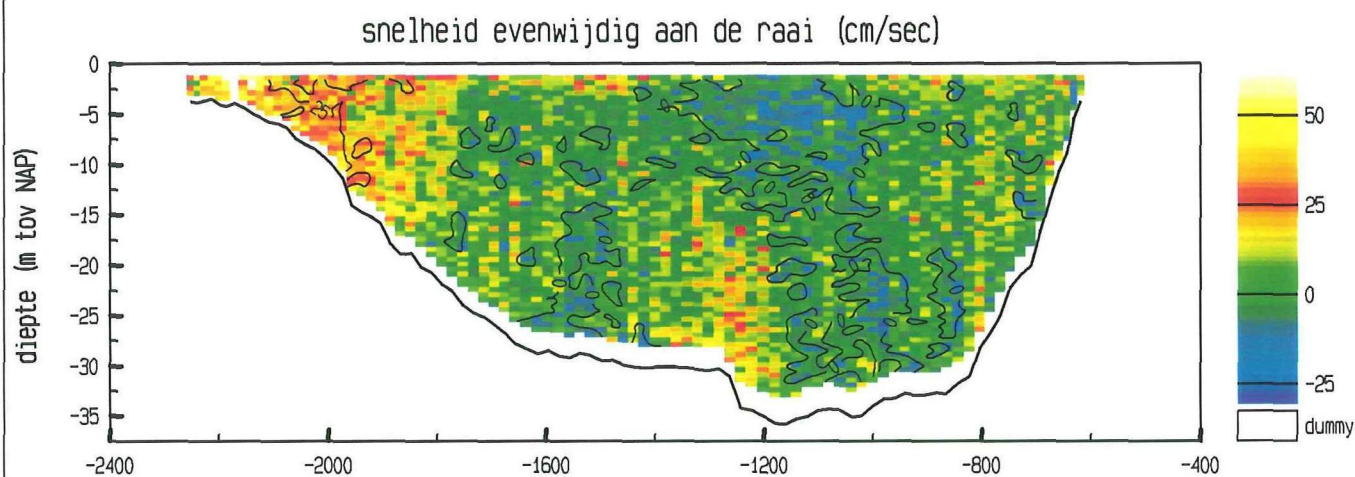
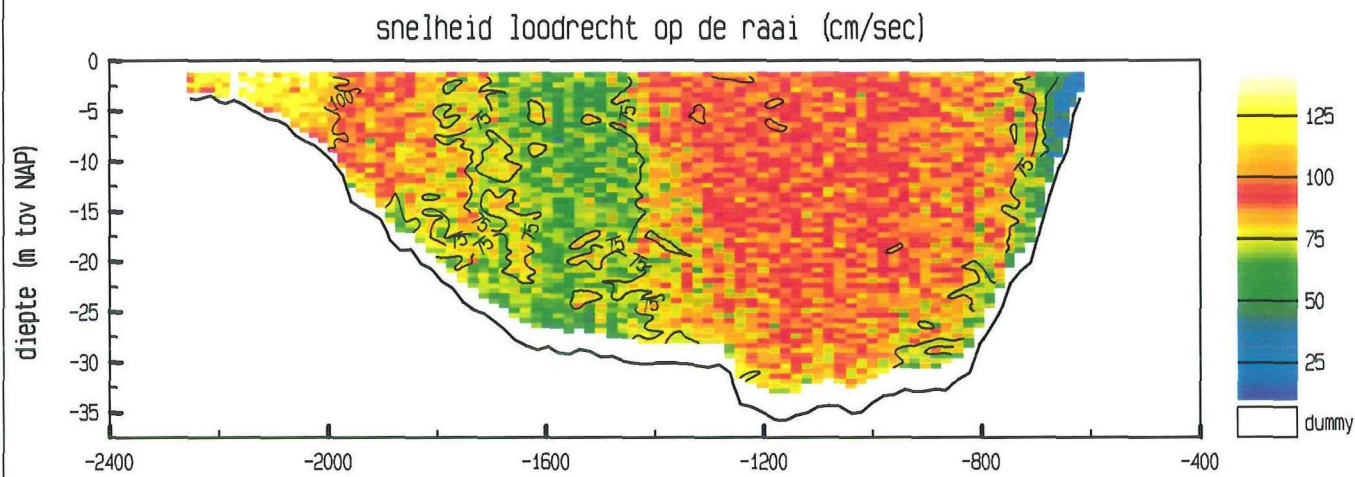

maximum gemiddelde stroom-
snelheid in de vertikaal

afstand uit nulpunt : -2140 m

stroomsnelheid : 133 cm/sec

stroomrichting : 257 °

doorstroomoppervlak : 39579 m²

raaidebiet : 32031 m³/sec

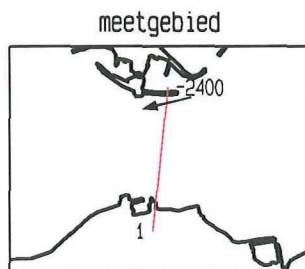
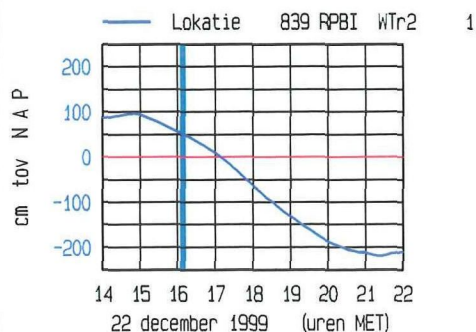

adcpfile : 2101006a.val

Roompot Oost dd 22 december 1999
adcpfile : 2101007a.val

tijd : 1612 - 1622

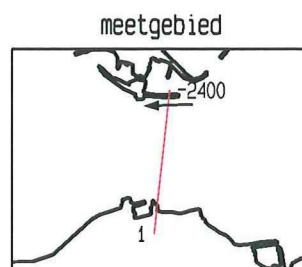
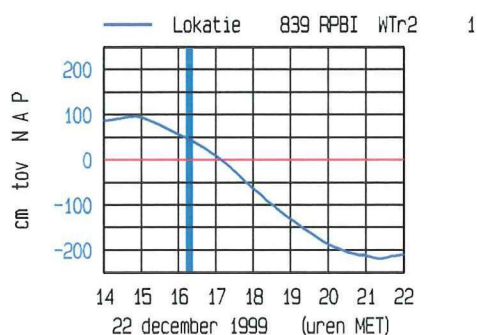
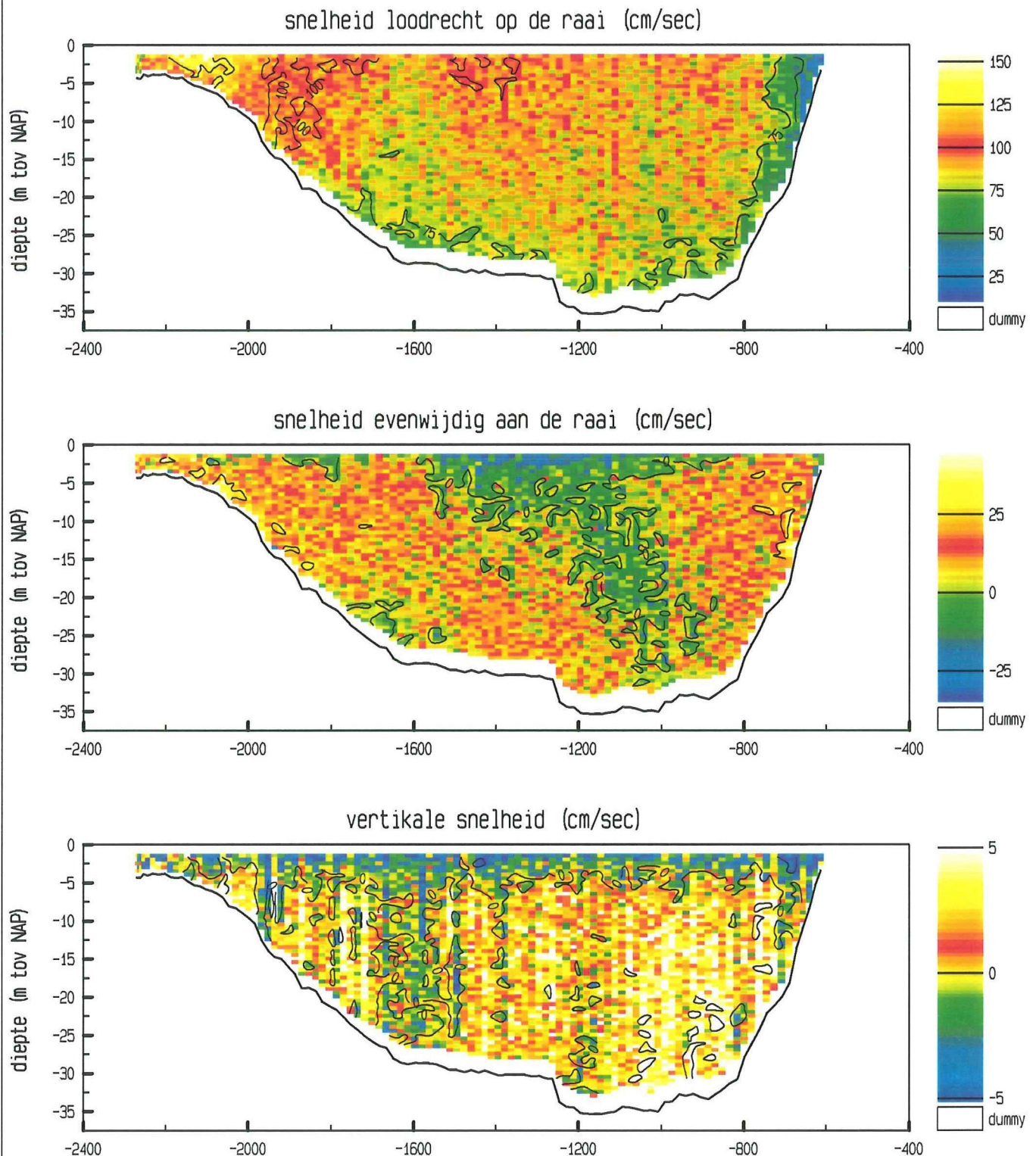

maximum gemiddelde stroom-
snelheid in de vertikaal

afstand uit nulpunt : -2147 m

stroomsnelheid : 129 cm/sec

stroomrichting : 268 °

doorstroomoppervlak : 39640 m²

raaidebiet : 33633 m³/sec

adcpfile : 2101007a.val

Roompot Oost dd 22 december 1999
adcpfile : 2101008a.val

tijd : 1623 - 1631

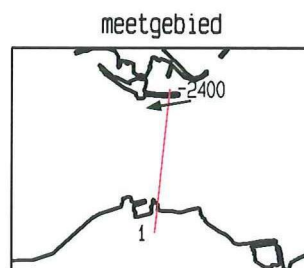
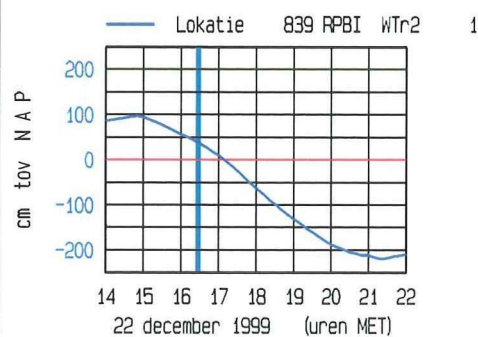
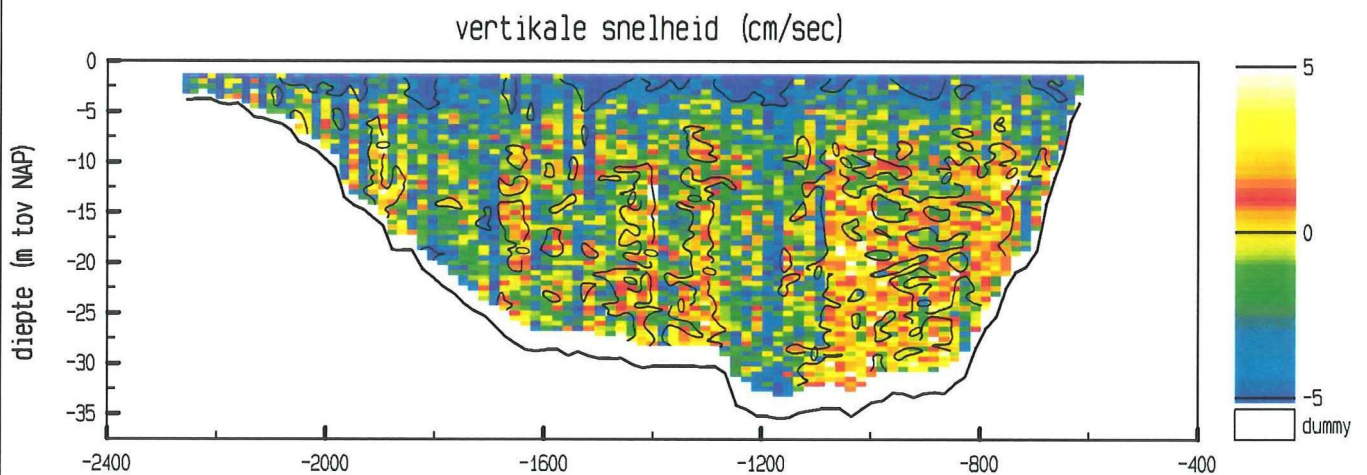
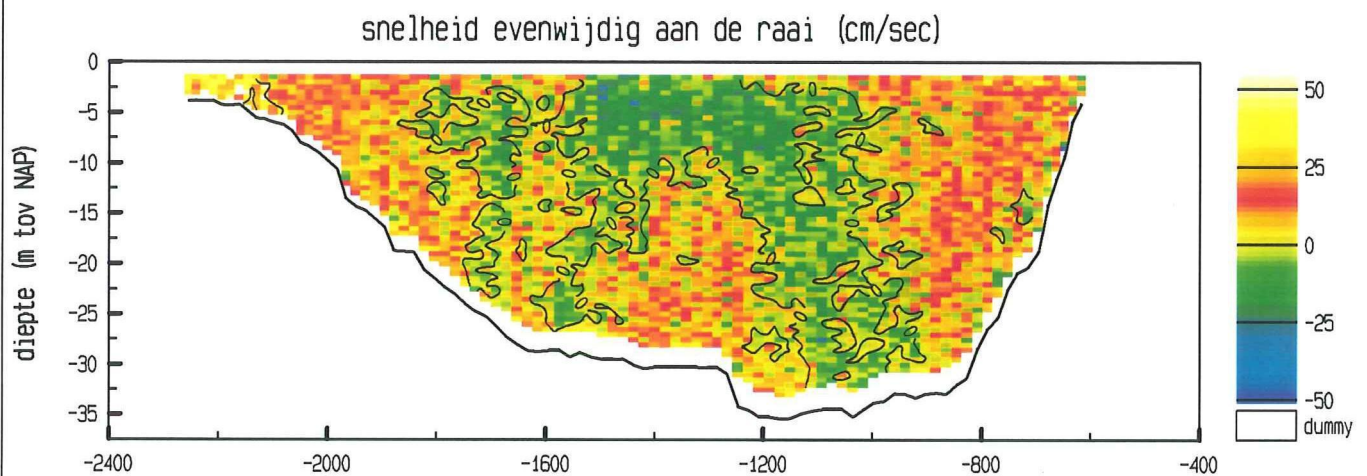
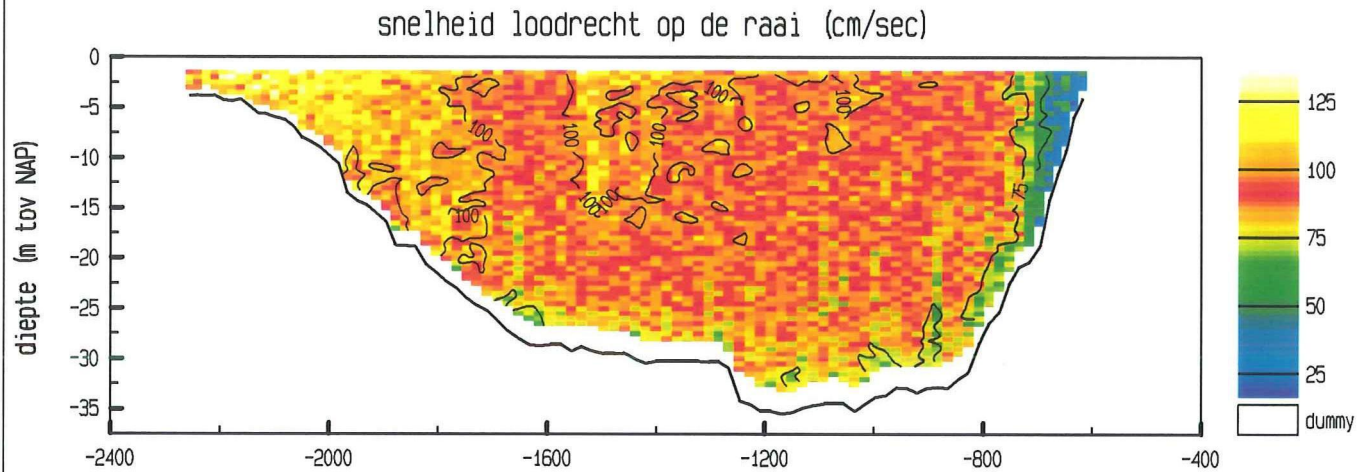

maximum gemiddelde stroom-
snelheid in de vertikaal

afstand uit nulpunt : -2147 m

stroomsnelheid : 121 cm/sec

stroomrichting : 261 °

doorstroomoppervlak : 39434 m²

raaidebiet : 35327 m³/sec

adcpfile : 2101008a.val

Roompot Oost dd 22 december 1999
adcpfile : 2101009a.val

tijd : 1632 - 1642

snelheid loodrecht op de raai (cm/sec)

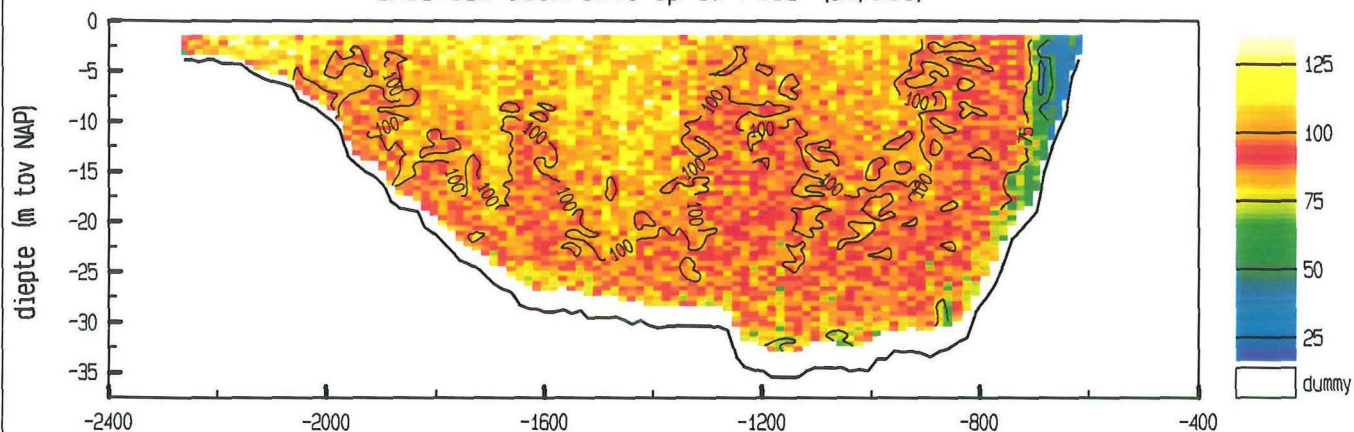

snelheid evenwijdig aan de raai (cm/sec)

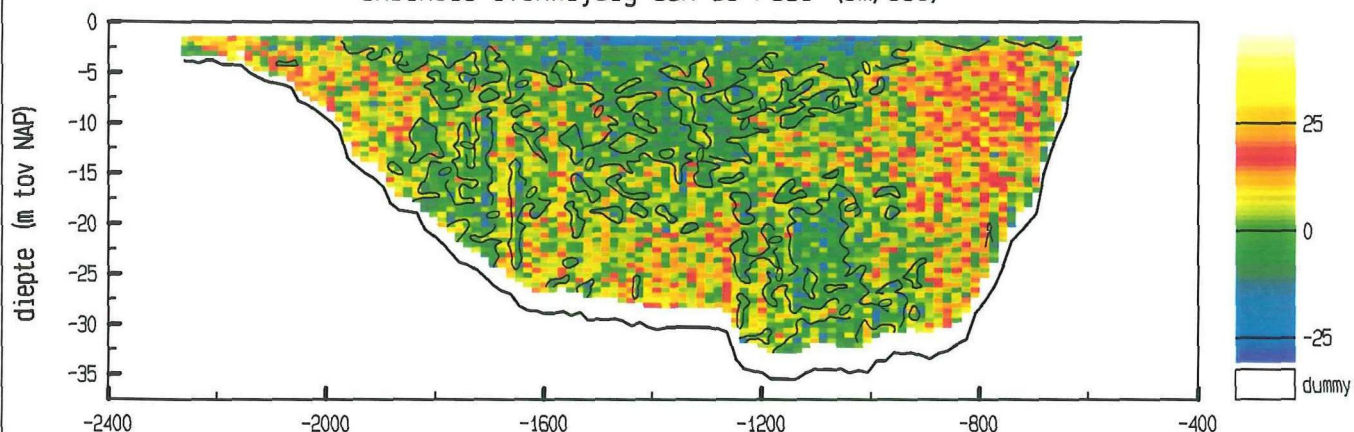

vertikale snelheid (cm/sec)

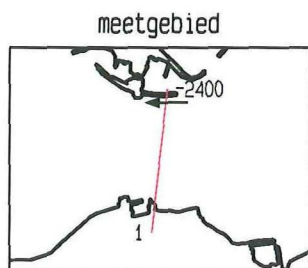
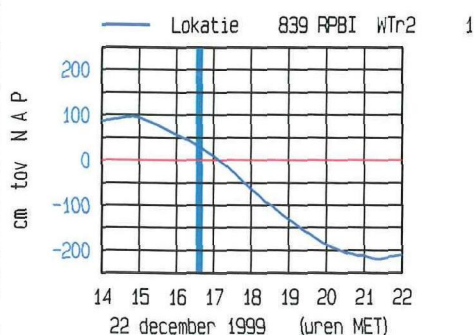
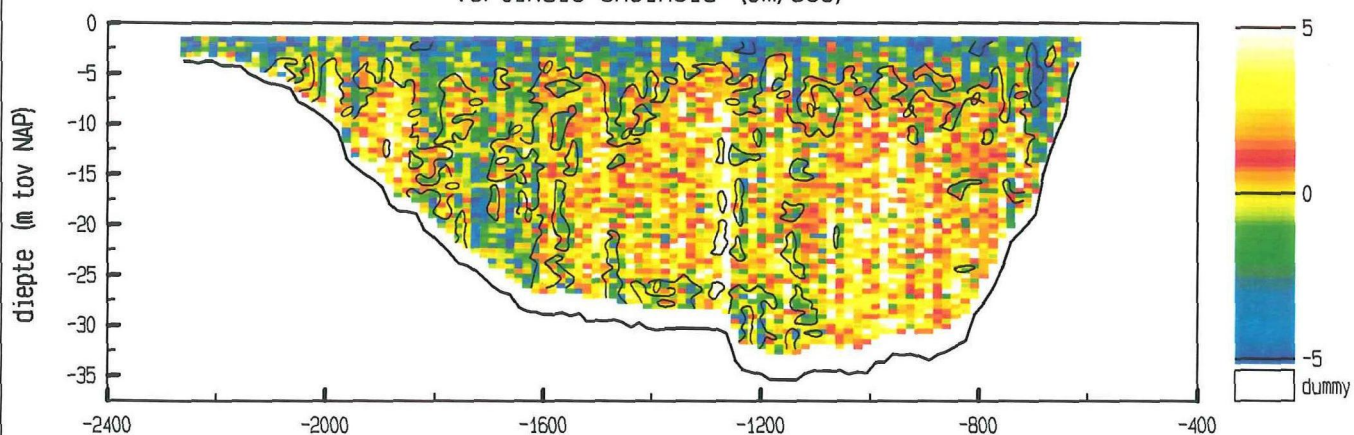

maximum gemiddelde stroom-
snelheid in de vertikaal

afstand uit nulpunt : -2172 m

stroomsnelheid : 114 cm/sec

stroomrichting : 269 °

doorstroomoppervlak : 39345 m²

raaidebiet : 37358 m³/sec

adcpfile : 2101009a.val

Roompot Oost dd 22 december 1999
adcpfile : 2101010a.val

tijd : 1642 - 1651

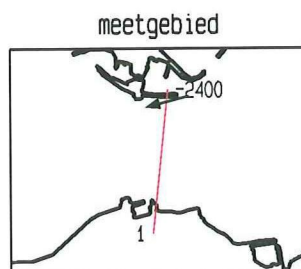
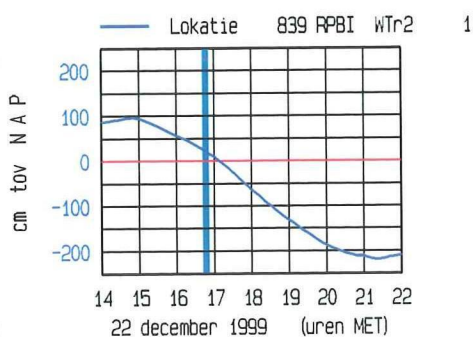
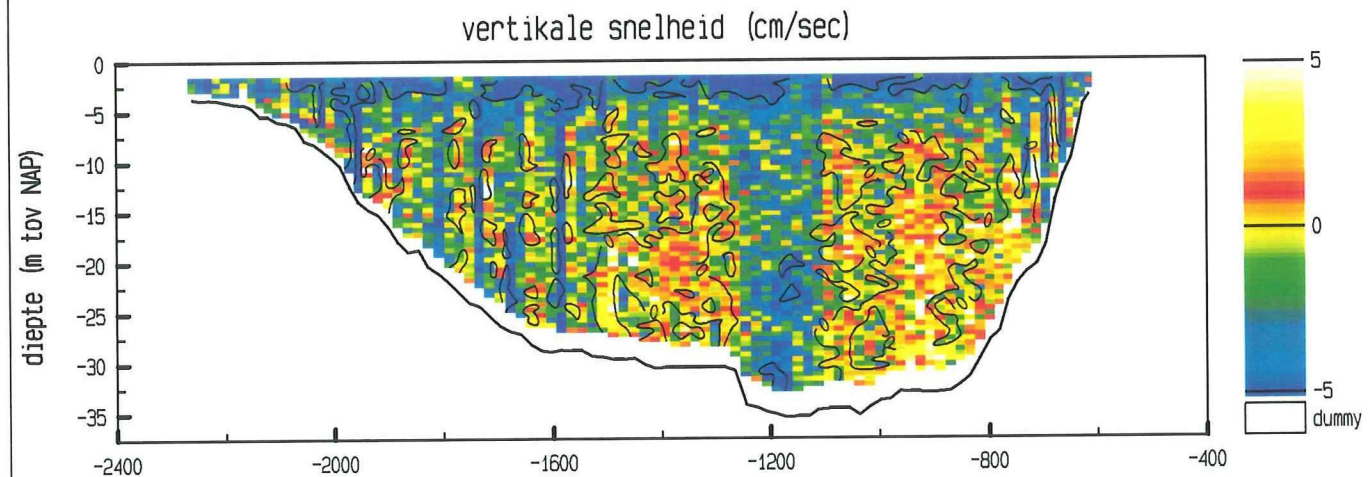
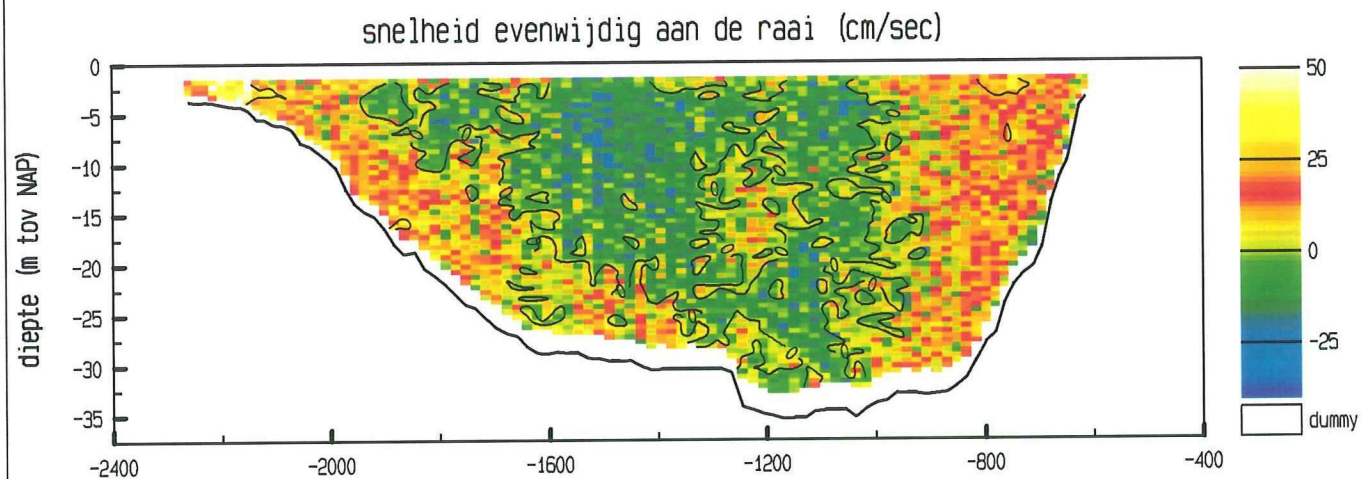
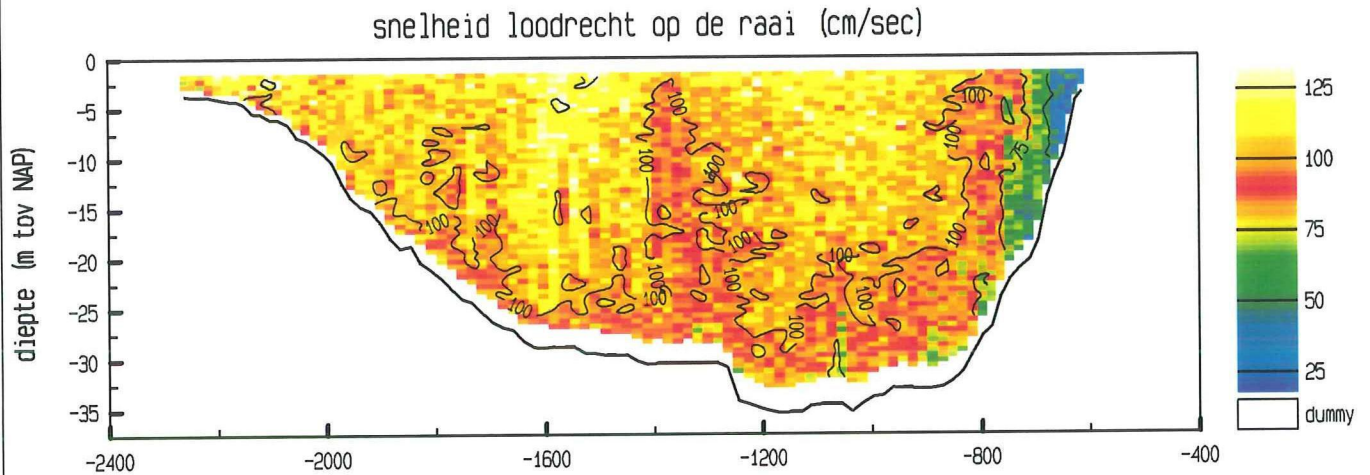

maximum gemiddelde stroom-
snelheid in de vertikaal

afstand uit nulpunt : -2200 m

stroomsnelheid : 120 cm/sec

stroomrichting : 256 °

doorstroomoppervlak : 39201 m²

raaidebiet : 38366 m³/sec

adcpfile : 2101010a.val

Roopot Oost dd 22 december 1999
adcpfile : 2101011a.val

tijd : 1652 - 1701

snelheid loodrecht op de raai (cm/sec)

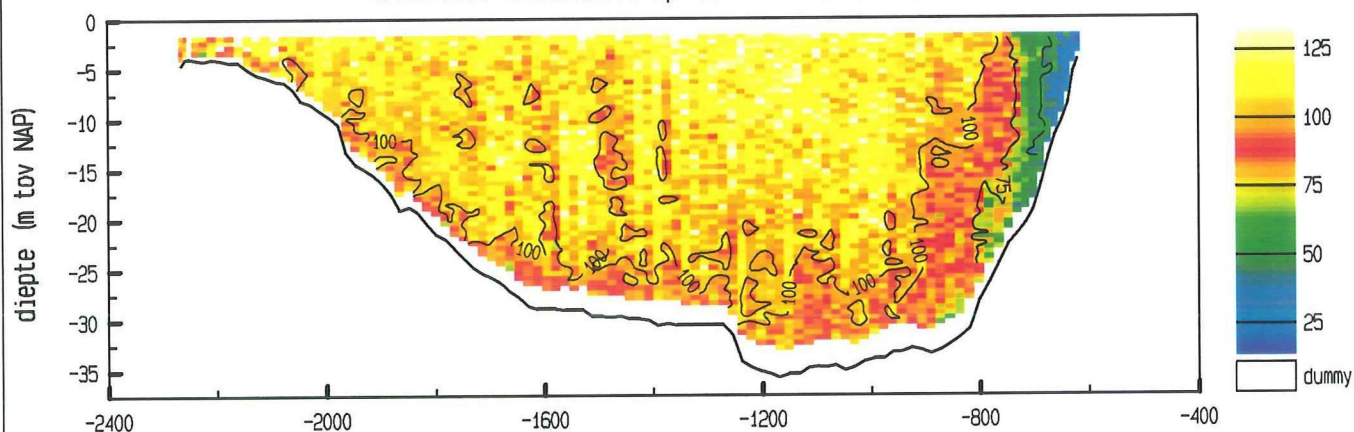

snelheid evenwijdig aan de raai (cm/sec)

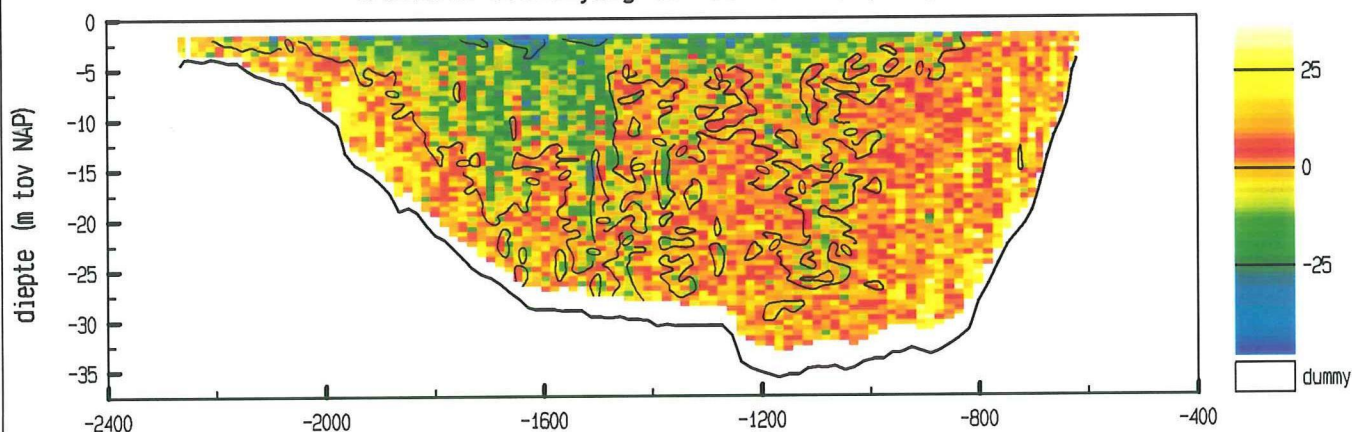

vertikale snelheid (cm/sec)

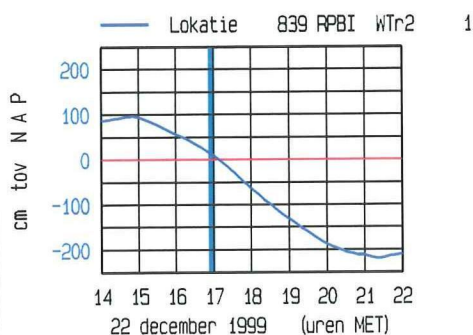
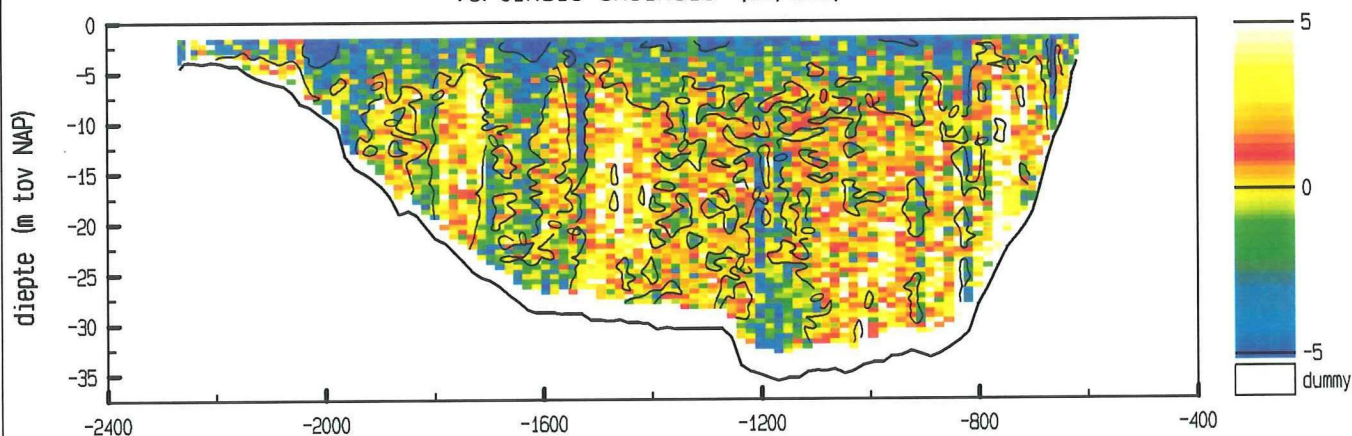

meetgebied

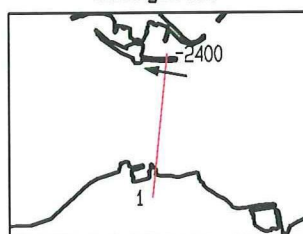

maximum gemiddelde stroom-
snelheid in de vertikaal

afstand uit nulpunt : -2092 m

stroomsnelheid : 116 cm/sec

stroomrichting : 281 °

doorstroomoppervlak : 39035 m²

raaidebiet : 38983 m³/sec

adcpfile : 2101011a.val

Roompot Oost dd 22 december 1999
adcpfile : 2101012a.val

tijd : 1702 - 1710

snelheid loodrecht op de raai (cm/sec)

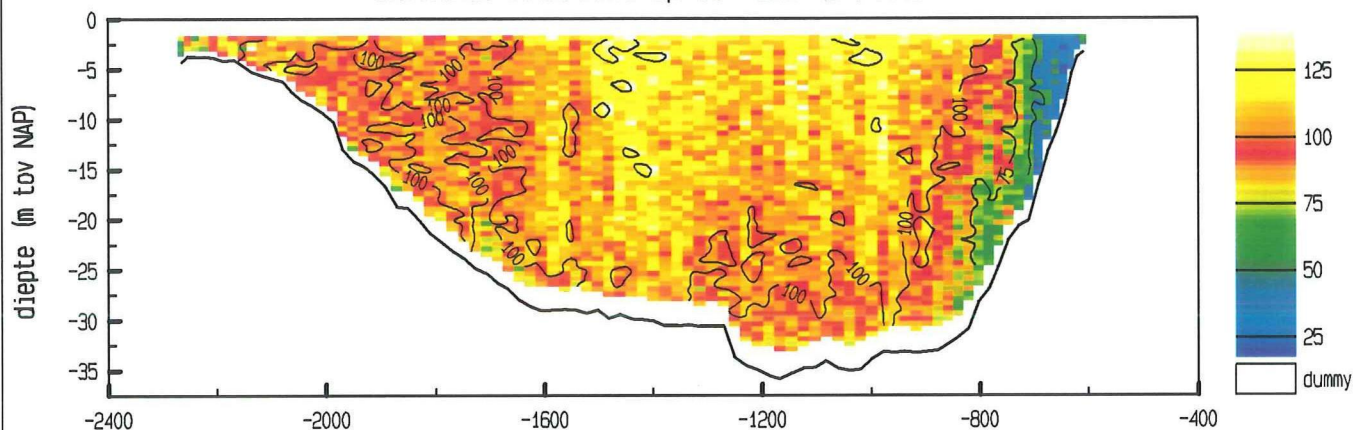

snelheid evenwijdig aan de raai (cm/sec)

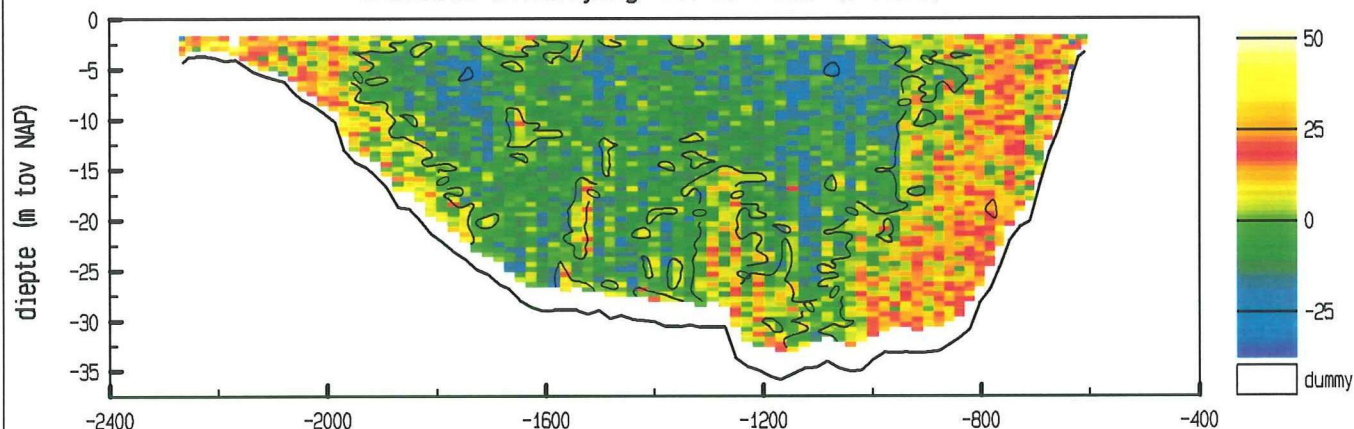

vertikale snelheid (cm/sec)

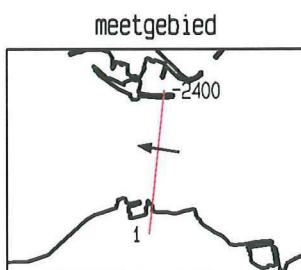
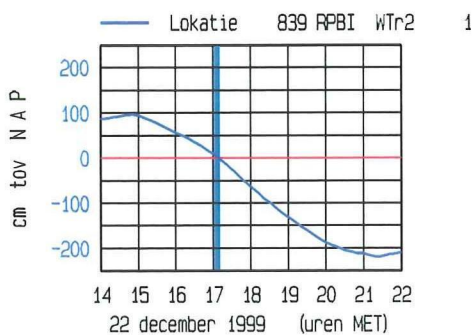
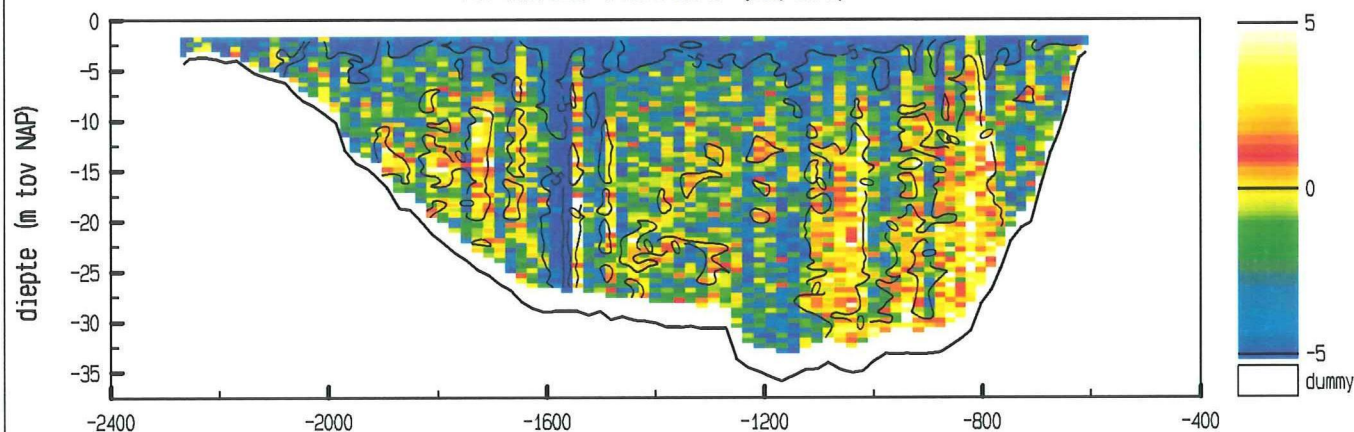

maximum gemiddelde stroom-
snelheid in de vertikaal

afstand uit nulpunt : -1420 m

stroomsnelheid : 115 cm/sec

stroomrichting : 279 °

doorstroomoppervlak : 38939 m²

raaidebiet : 38761 m³/sec

adcpfile : 2101012a.val

Roompot Oost dd 22 december 1999
adcpfile : 2101013a.val

tijd : 1711 - 1719

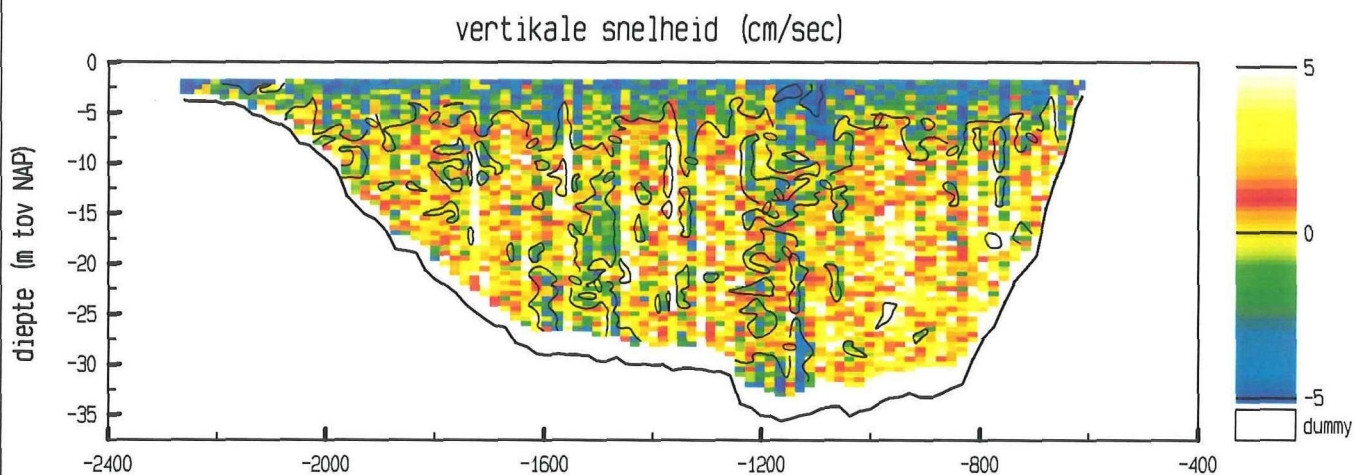
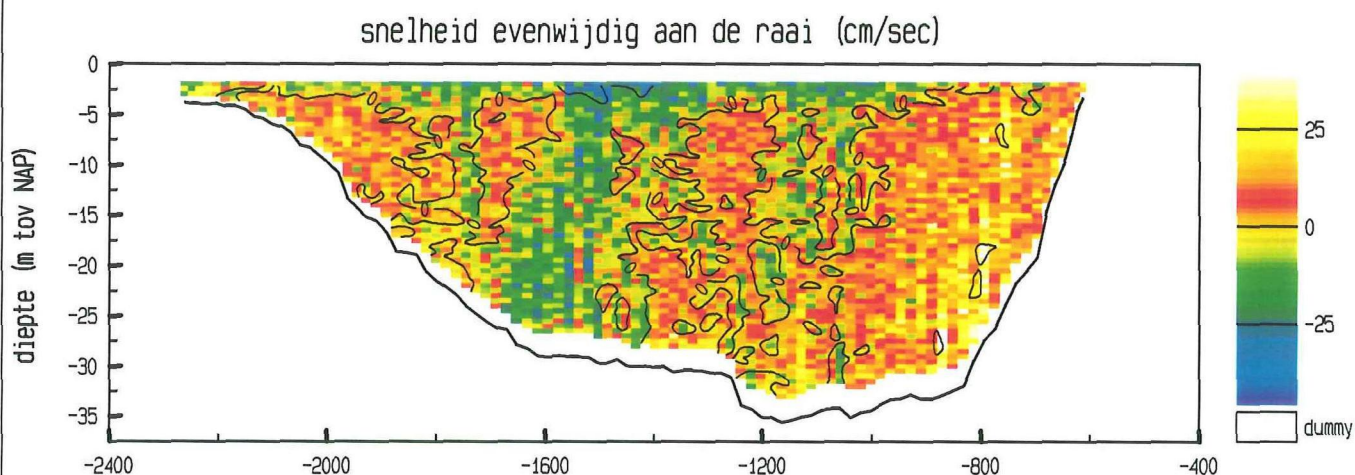
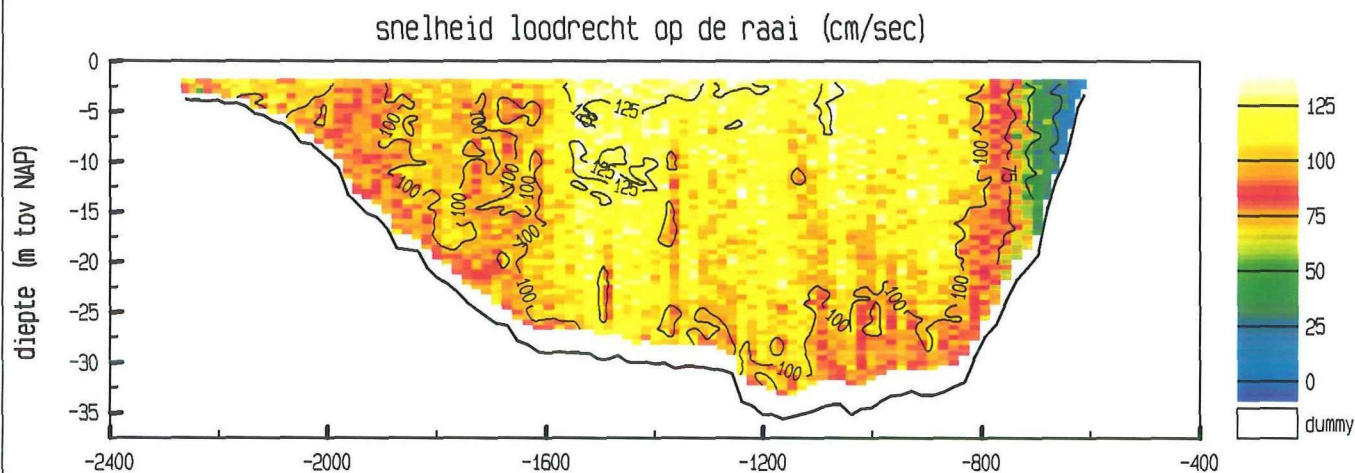

maximum gemiddelde stroom-
snelheid in de vertikaal

afstand uit nulpunt : -1468 m

stroomsnelheid : 121 cm/sec

stroomrichting : 279 °

doorstroomoppervlak : 38742 m²

raaidebiet : 39234 m³/sec

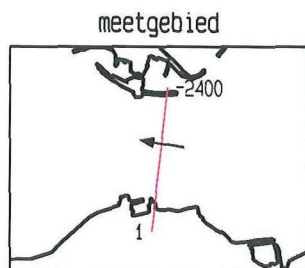
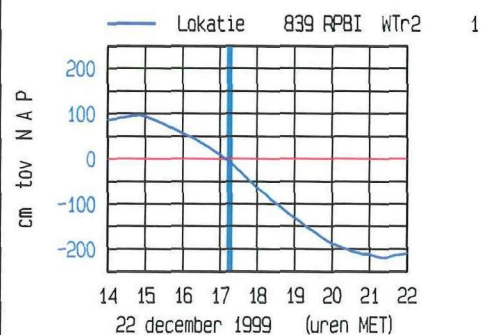

adcpfile : 2101013a.val

Roompot Oost dd 22 december 1999
adcpfile : 2101014a.val

tijd : 1720 - 1728

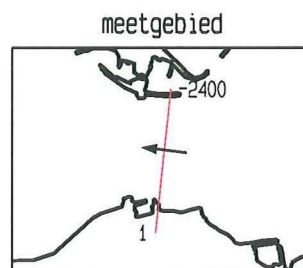
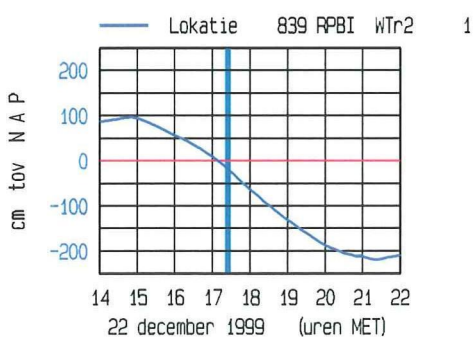
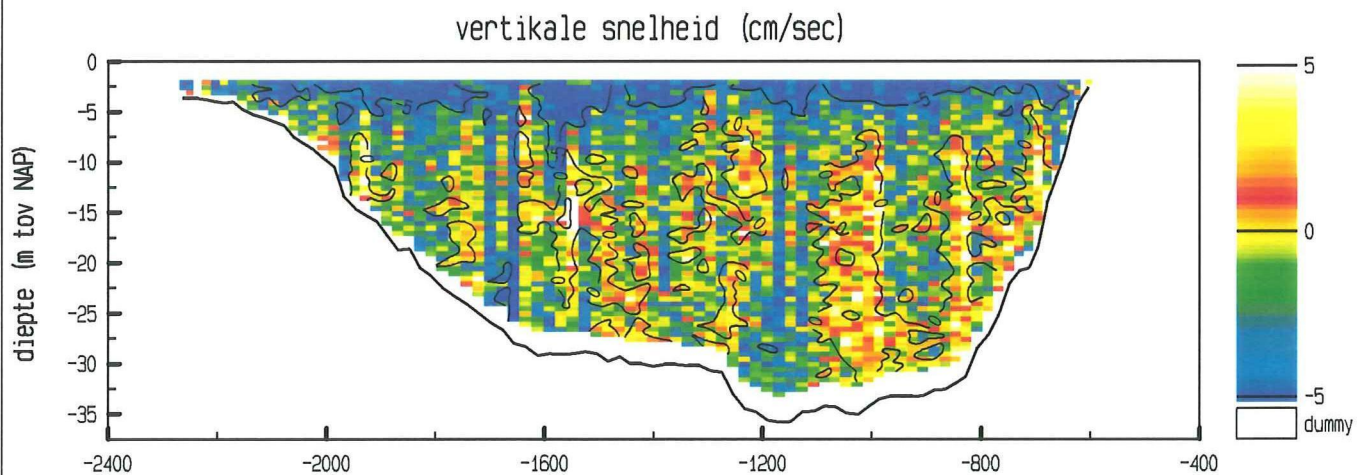
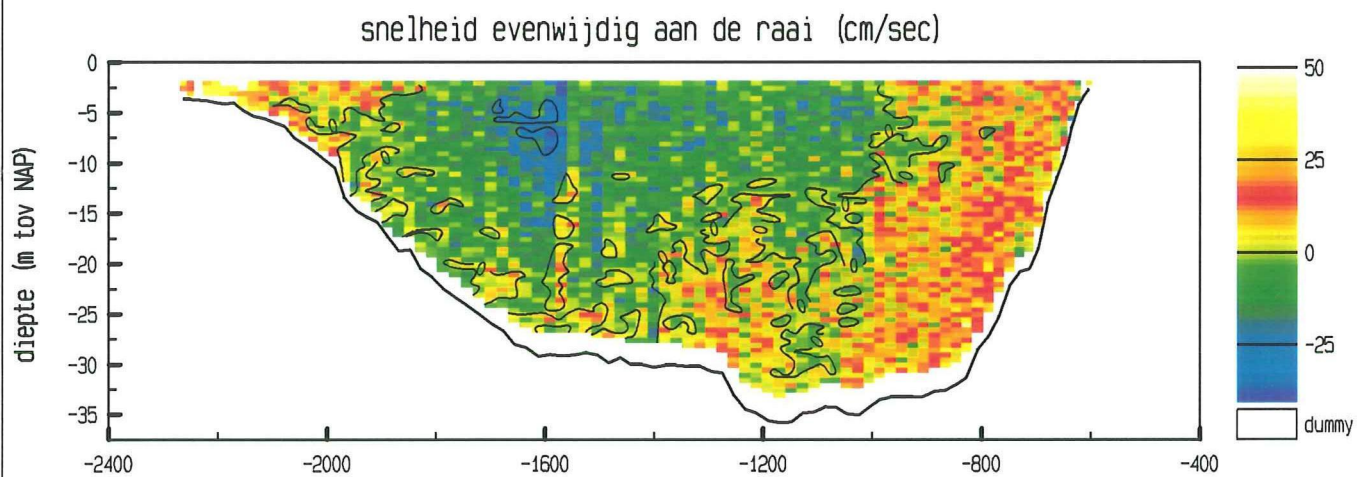
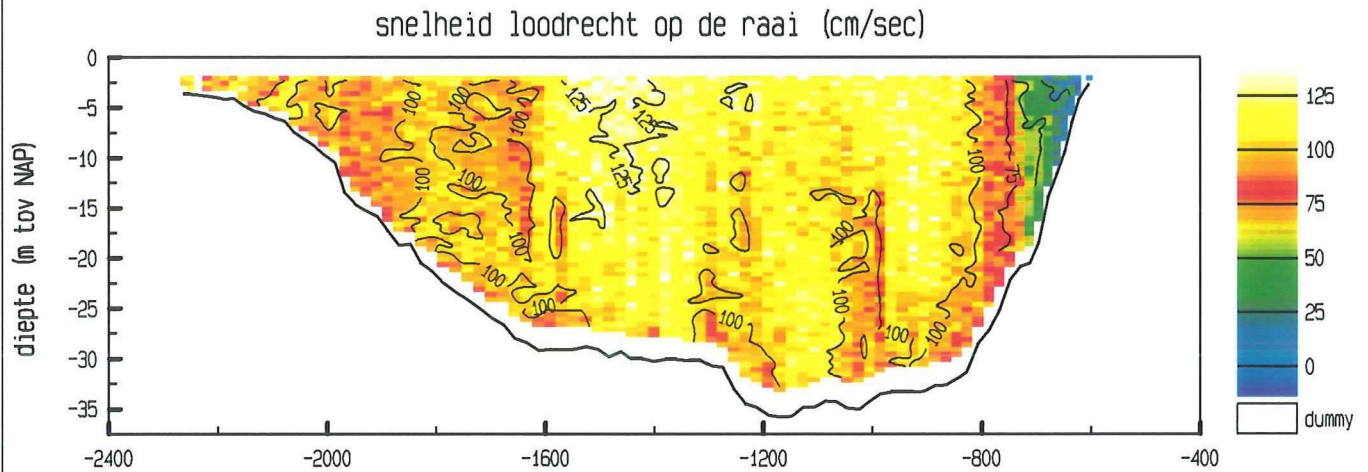

maximum gemiddelde stroom-
snelheid in de vertikaal

afstand uit nulpunt : -1381 m

stroomsnelheid : 121 cm/sec

stroomrichting : 277 °

doorstroomoppervlak : 38639 m²

raaidebiet : 38908 m³/sec

adcpfile : 2101014a.val

Roompot Oost dd 22 december 1999
adcpfile : 2101015a.val

tijd : 1729 - 1739

snelheid loodrecht op de raai (cm/sec)

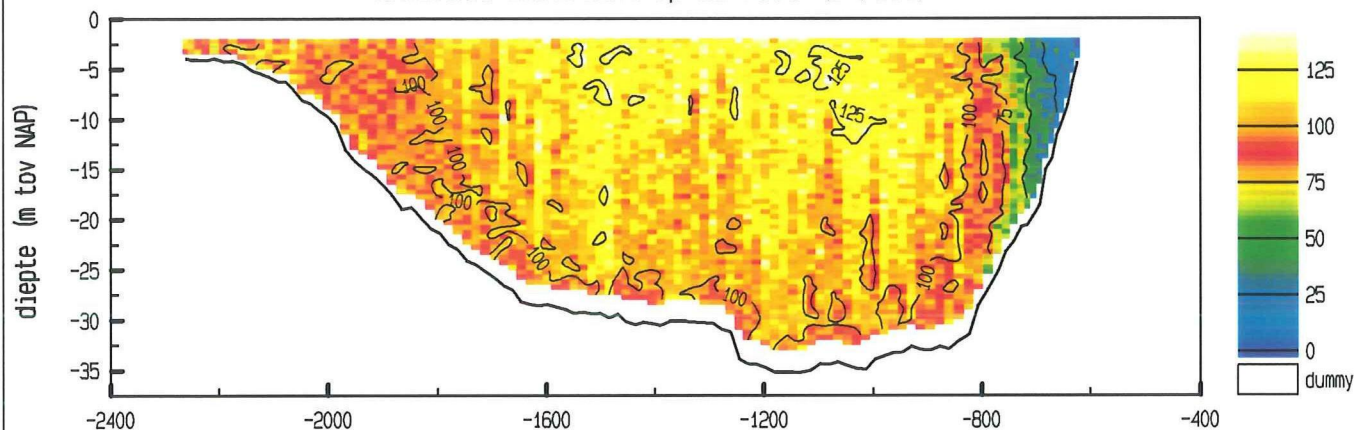

snelheid evenwijdig aan de raai (cm/sec)

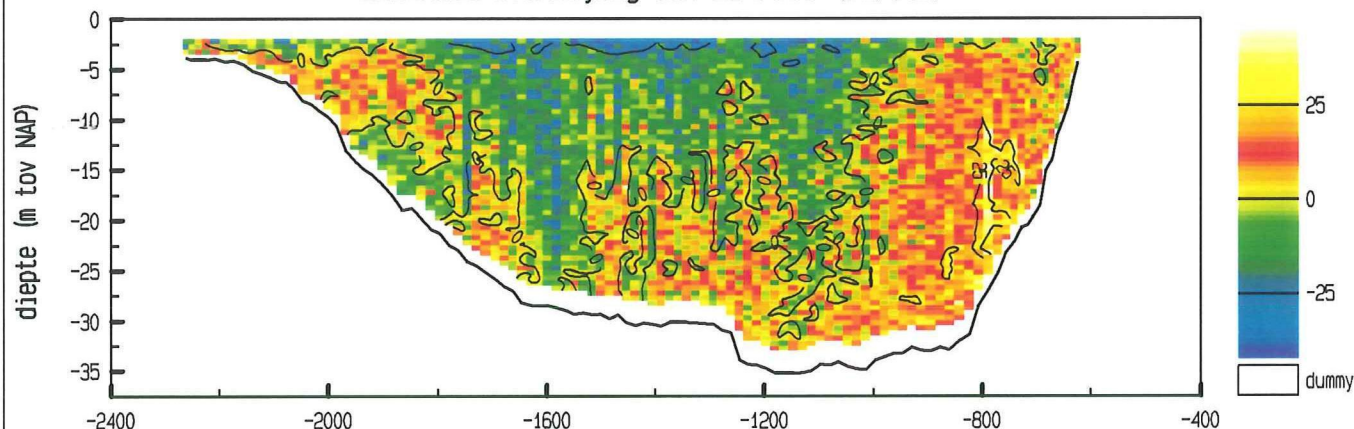

vertikale snelheid (cm/sec)

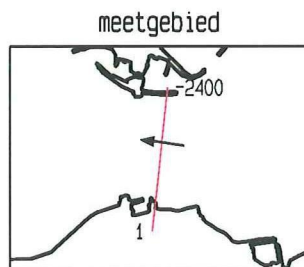
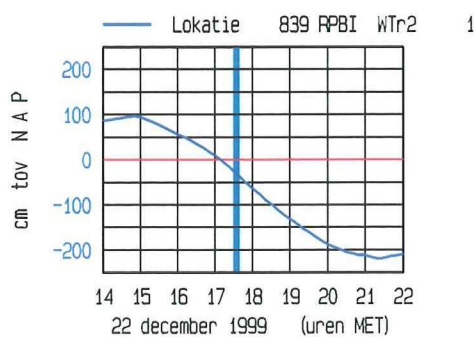
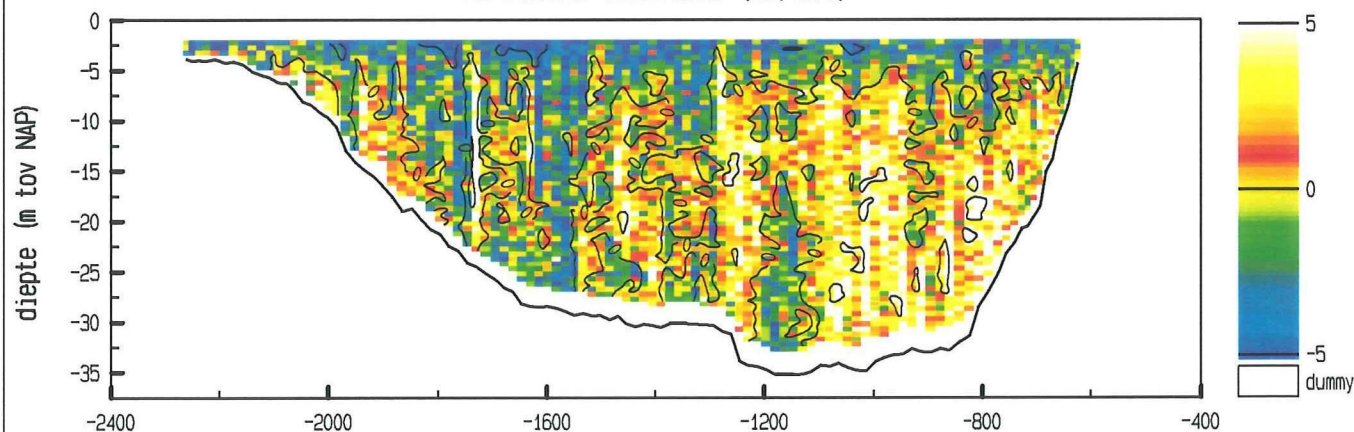

maximum gemiddelde stroom-
snelheid in de vertikaal

afstand uit nulpunt : -1484 m

stroomsnelheid : 120 cm/sec

stroomrichting : 278 °

doorstroomoppervlak : 38306 m²

raaidebiet : 38578 m³/sec

adcpfile : 2101015a.val

Roompot Oost dd 22 december 1999
adcpfile : 2101016a.val

tijd : 1739 - 1748

snelheid loodrecht op de raai (cm/sec)

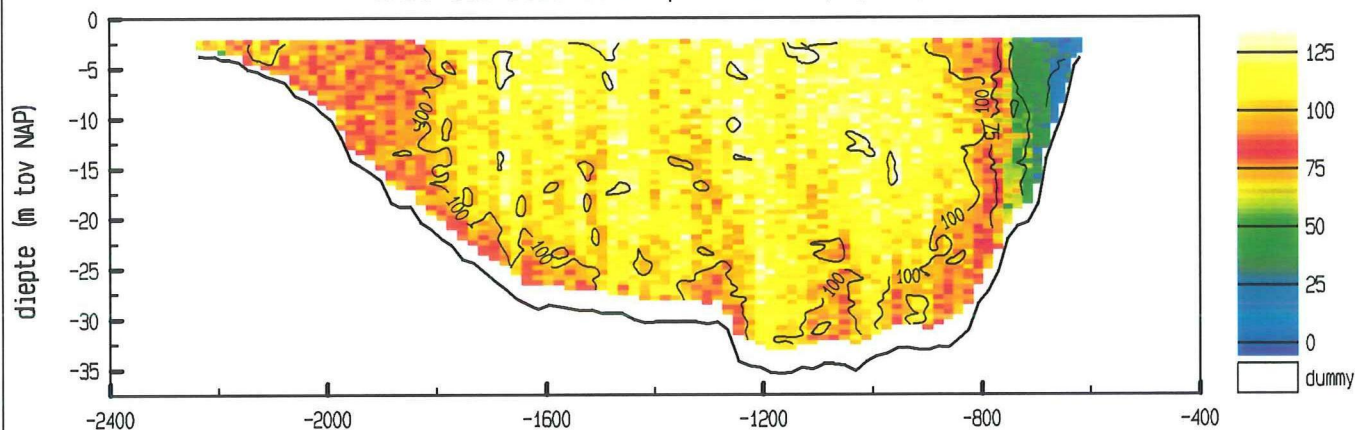

snelheid evenwijdig aan de raai (cm/sec)

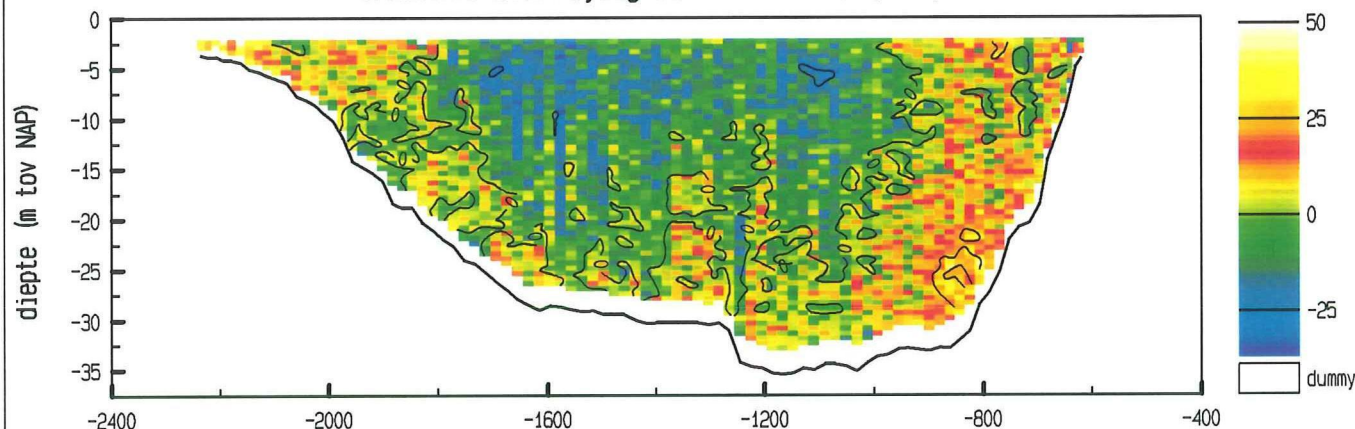

vertikale snelheid (cm/sec)

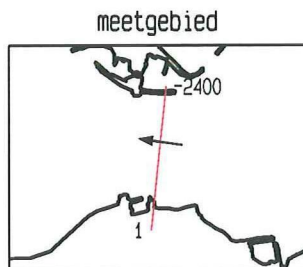
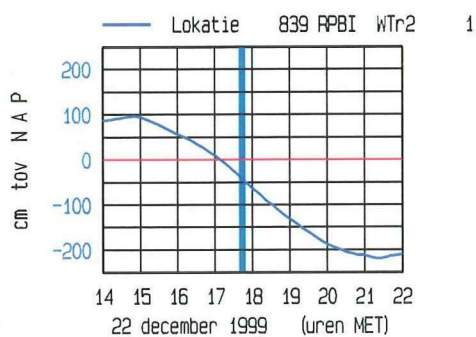
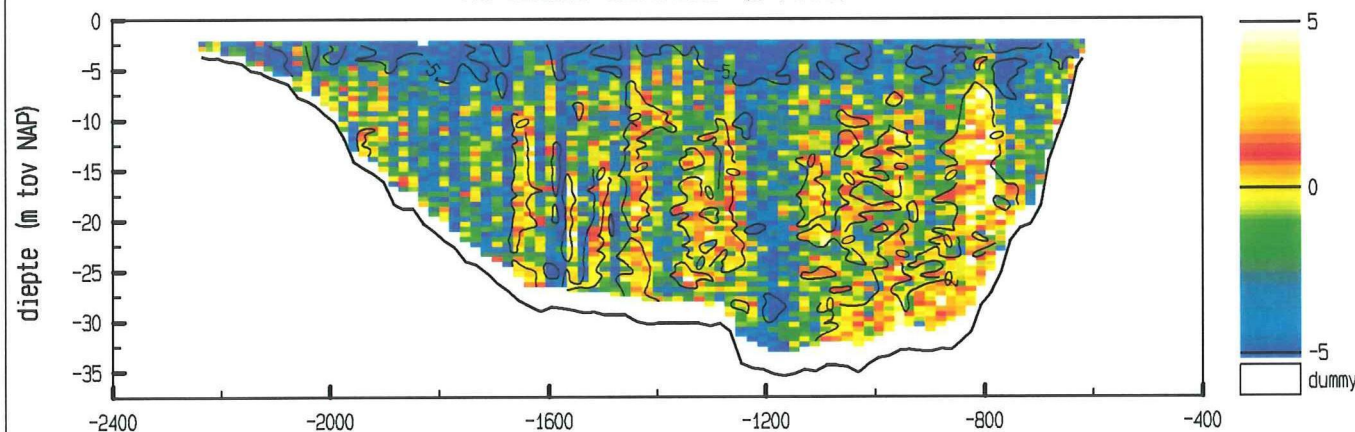

maximum gemiddelde stroom-
snelheid in de vertikaal

afstand uit nulpunt : -1477 m

stroomsnelheid : 119 cm/sec

stroomrichting : 278 °

doorstroomoppervlak : 37999 m²

raaidebiet : 38104 m³/sec

adcpfile : 2101016a.val

Roompot Oost dd 22 december 1999
adcpfile : 2101017a.val

tijd : 1748 - 1758

snelheid loodrecht op de raai (cm/sec)

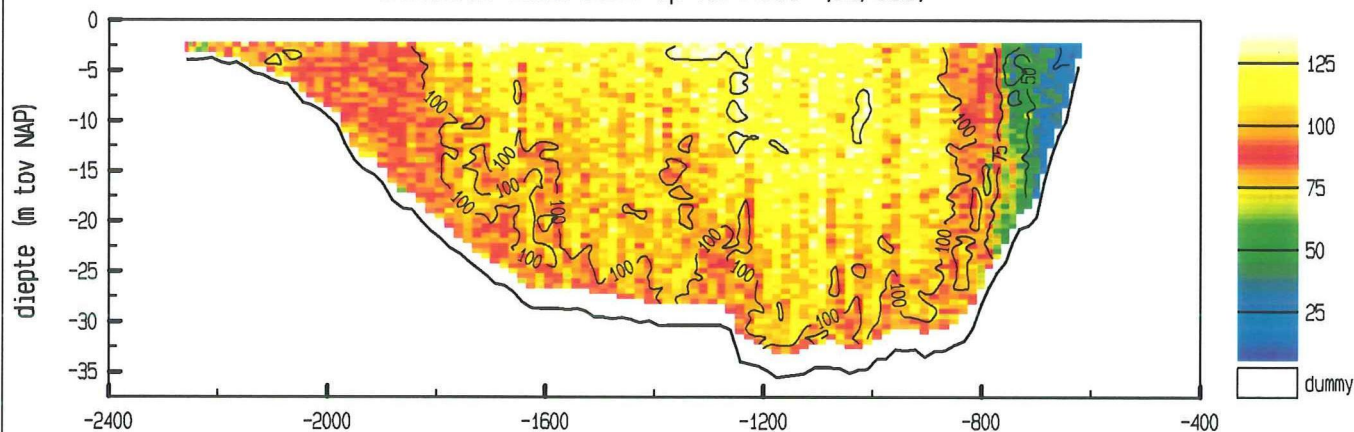

snelheid evenwijdig aan de raai (cm/sec)

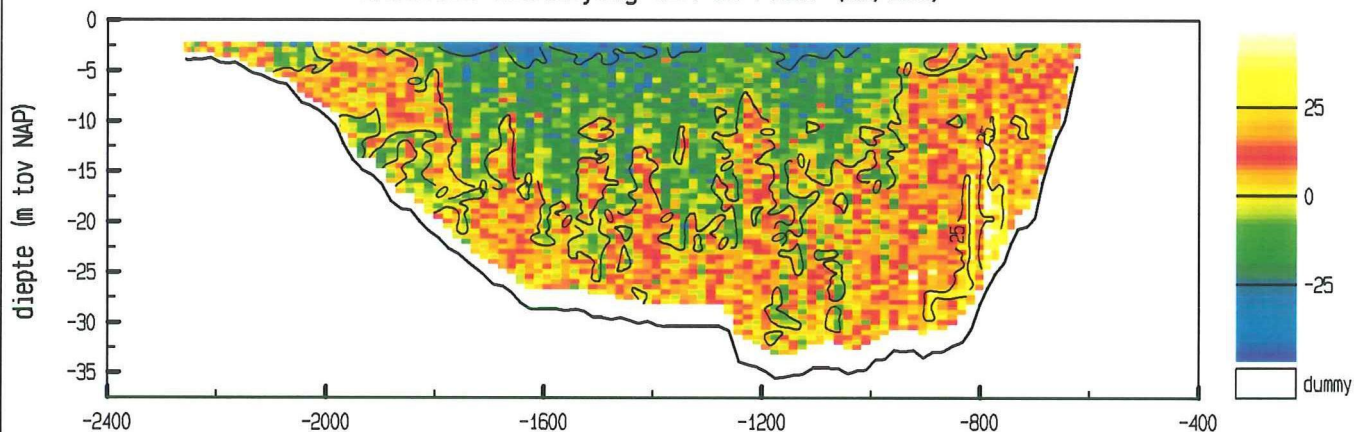

vertikale snelheid (cm/sec)

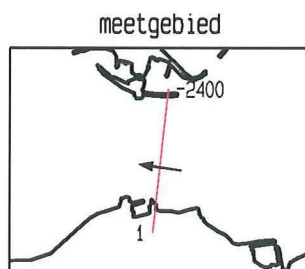
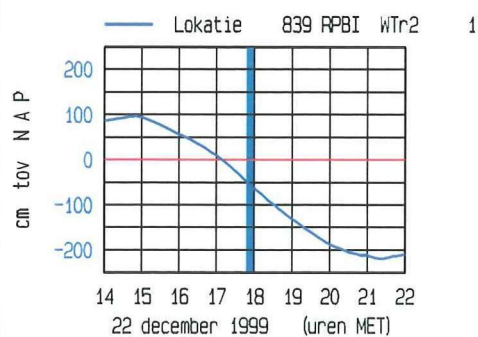
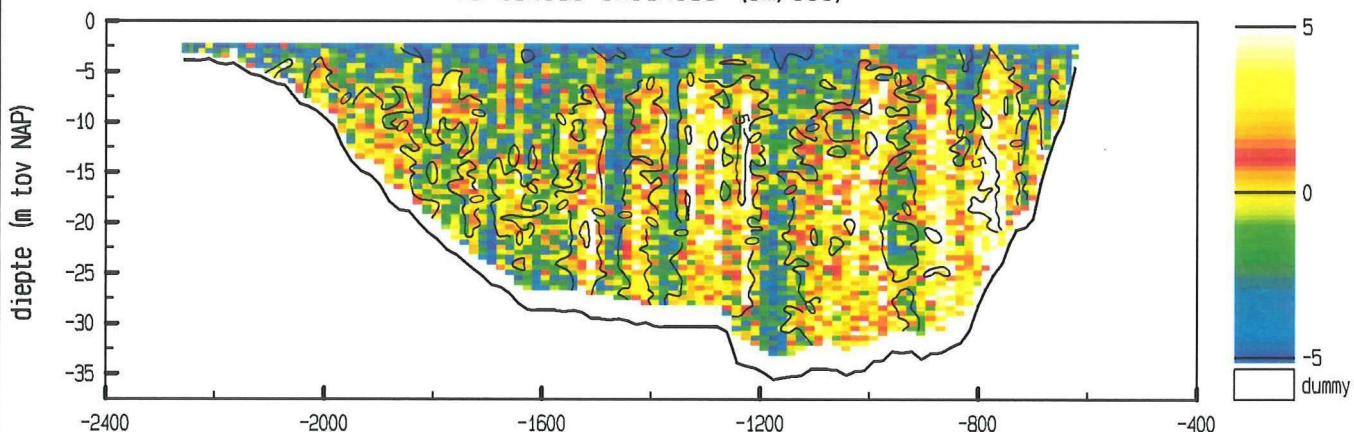

maximum gemiddelde stroom-
snelheid in de vertikaal

afstand uit nulpunt : -1093 m

stroomsnelheid : 116 cm/sec

stroomrichting : 278 °

doorstroomoppervlak : 37848 m²

raaidebiet : 37364 m³/sec

adcpfile : 2101017a.val

Roompot Oost dd 22 december 1999
adcpfile : 2101018a.val

tijd : 1759 - 1807

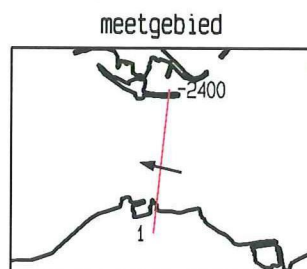
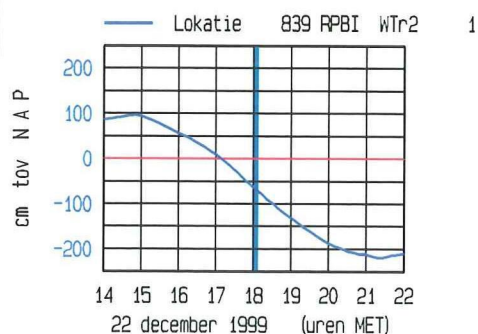
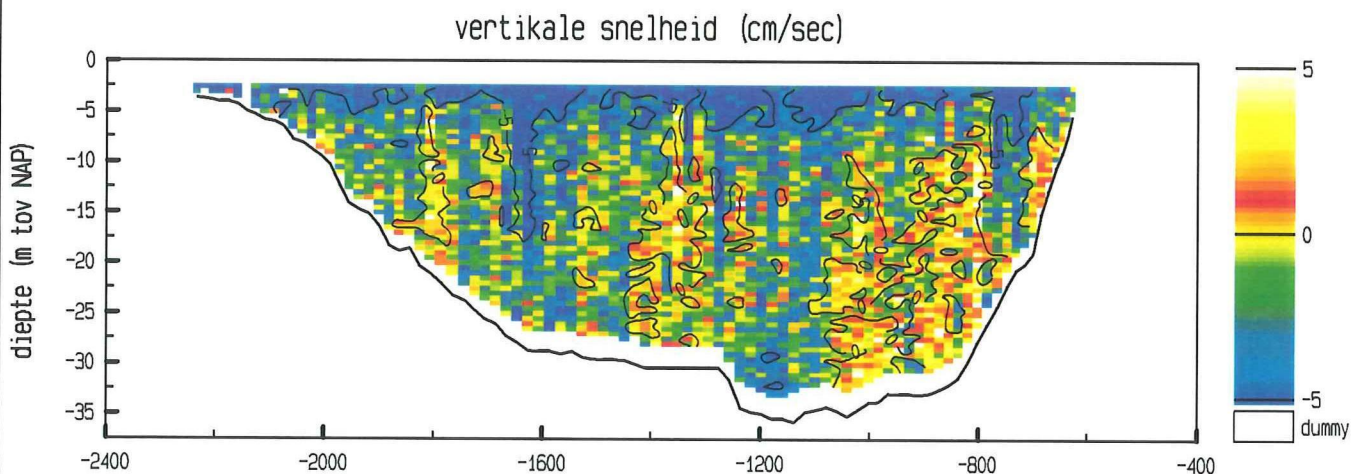
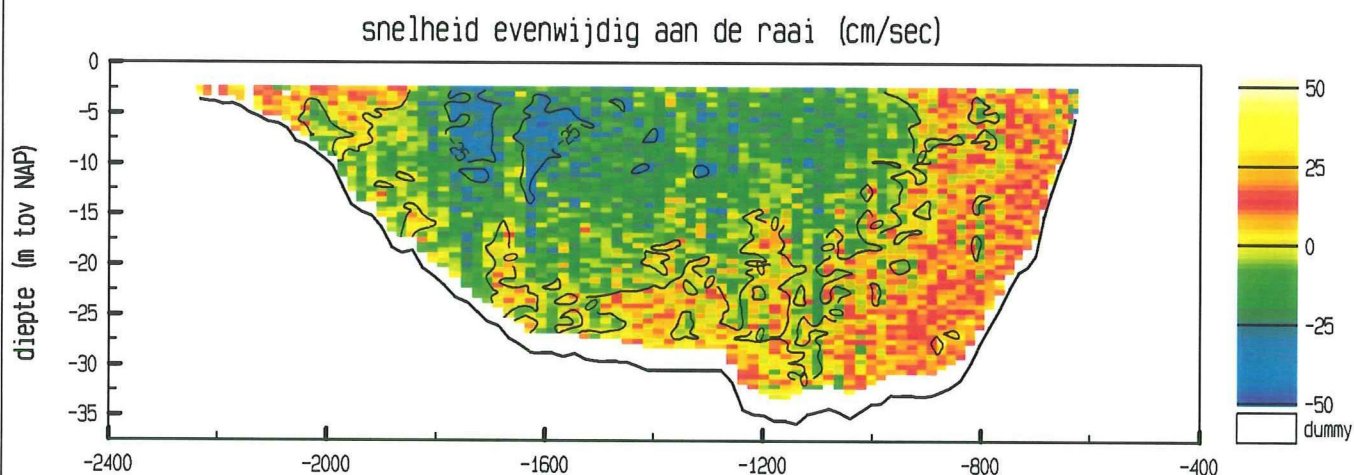
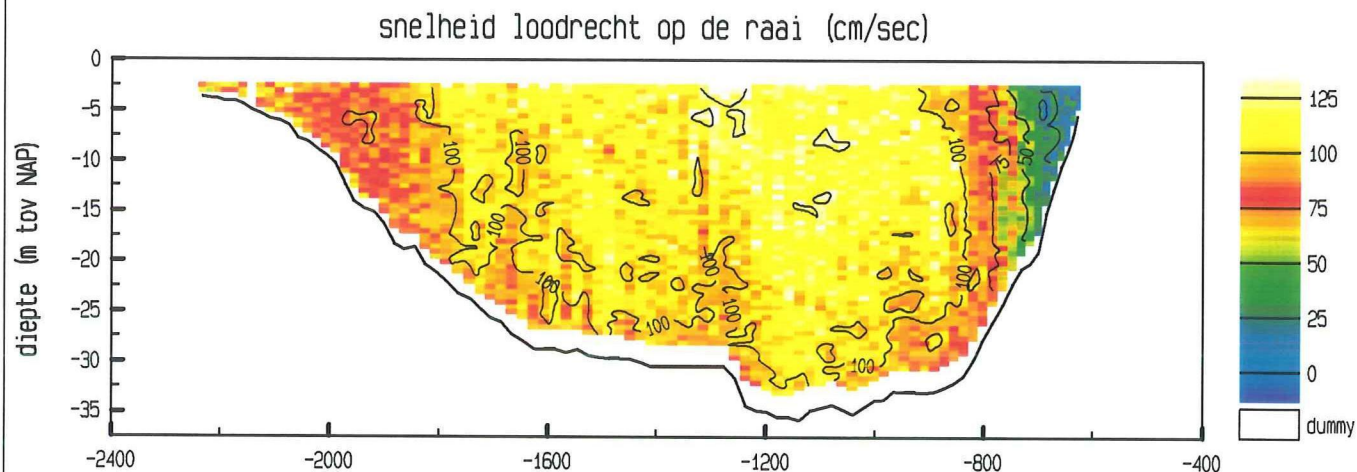

maximum gemiddelde stroom-
snelheid in de vertikaal

afstand uit nulpunt : -1100 m

stroomsnelheid : 114 cm/sec

stroomrichting : 283 °

doorstroomoppervlak : 37566 m²

raaidebiet : 36548 m³/sec

adcpfile : 2101018a.val

tijd : 1808 - 1817

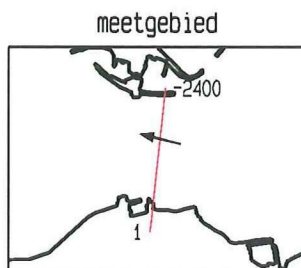
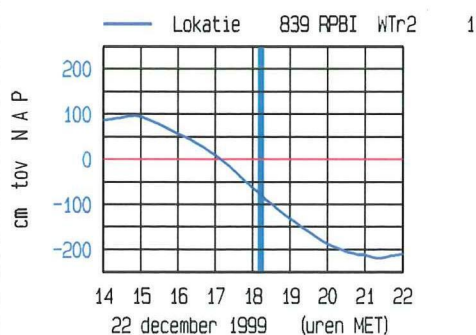
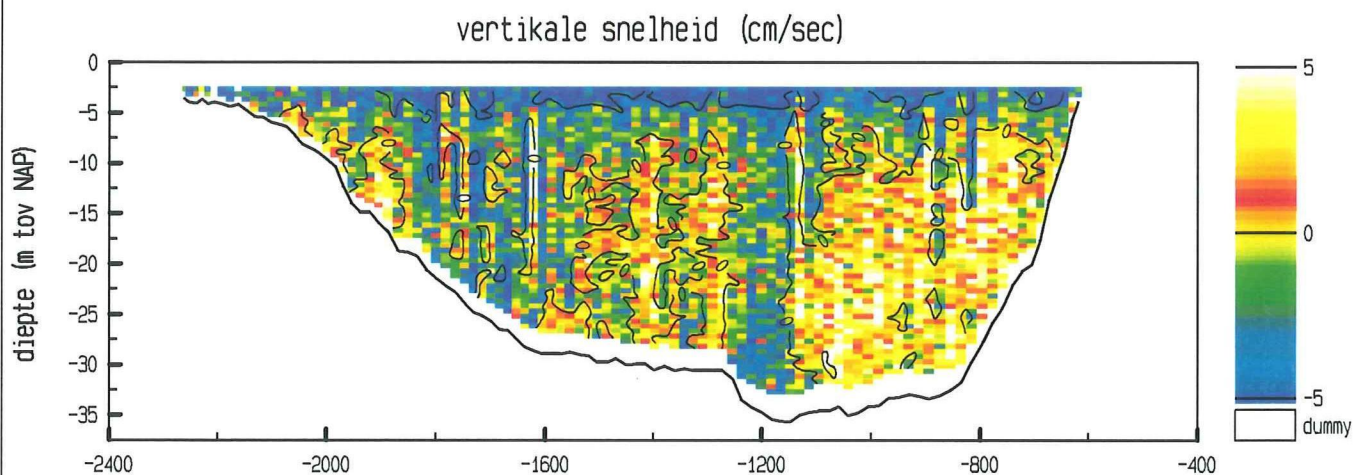
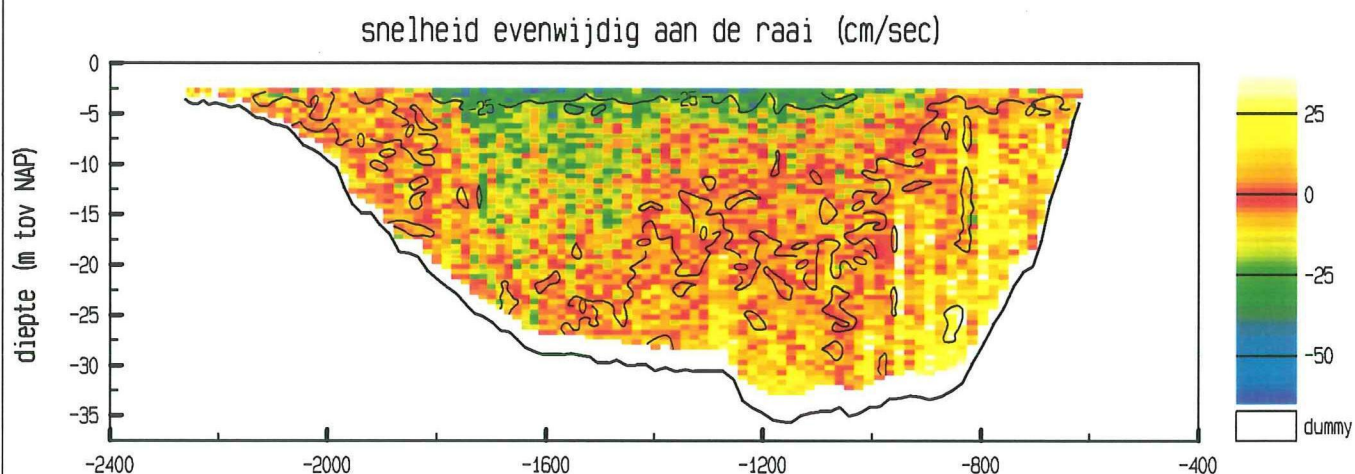
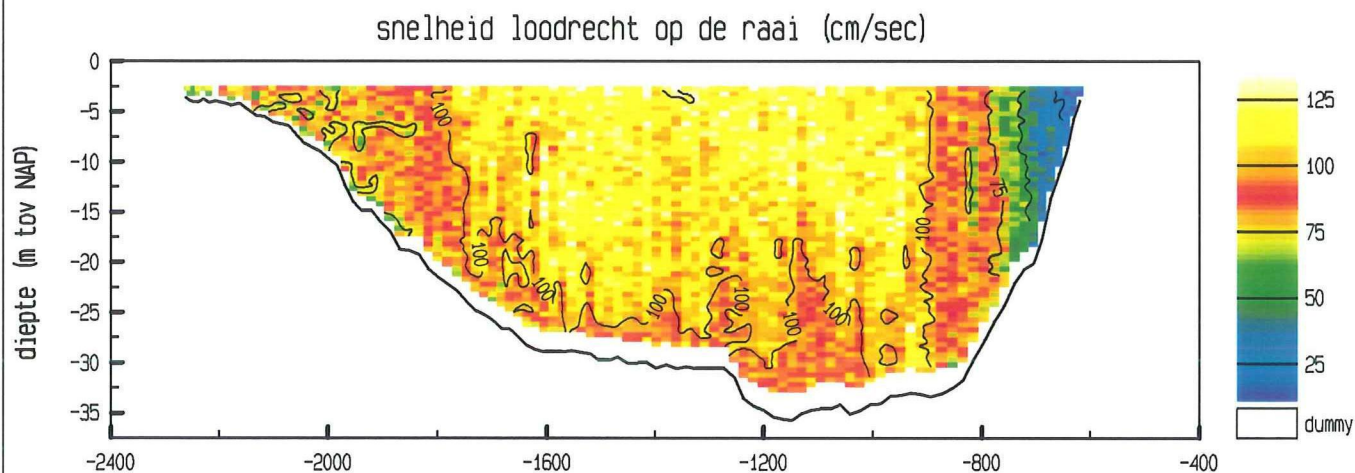

maximum gemiddelde stroom-
snelheid in de vertikaal

afstand uit nulpunt : -1555 m

stroomsnelheid : 115 cm/sec

stroomrichting

doorstroomoppervlak : 37553 m²

raaidebiet : 36173 m³/sec

adcpfile : 2101019a.val

Roompot Oost dd 22 december 1999
adcpfile : 2101020a.val

tijd : 1818 - 1825

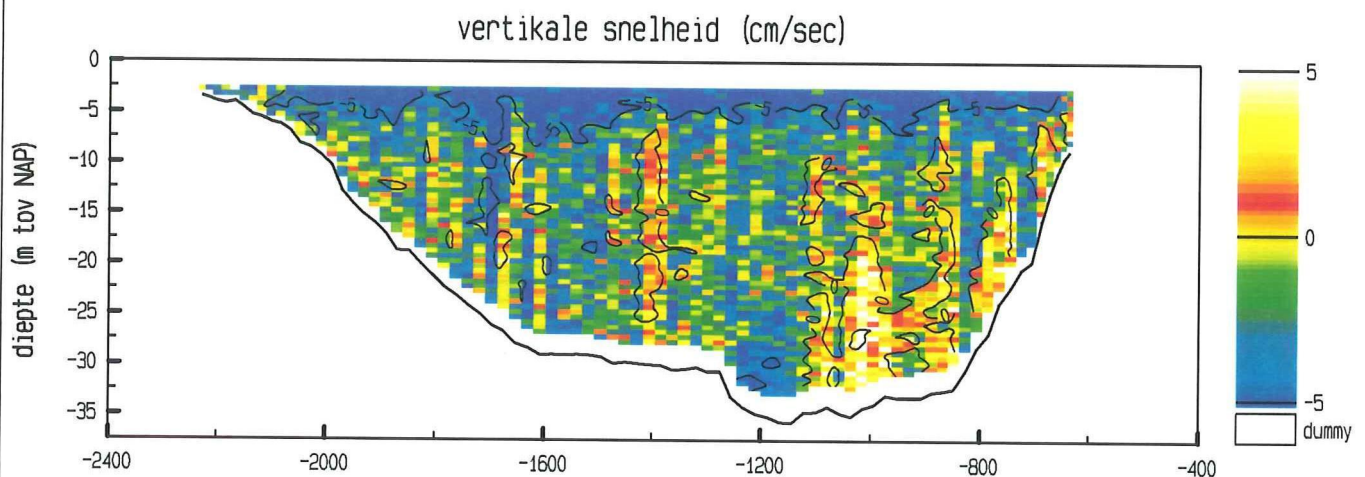
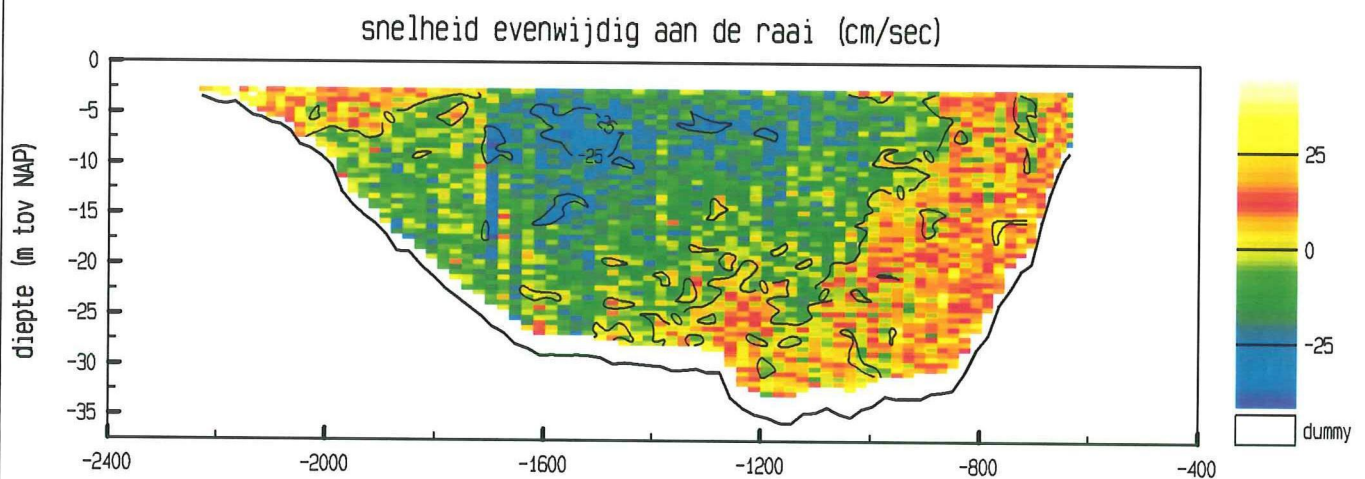
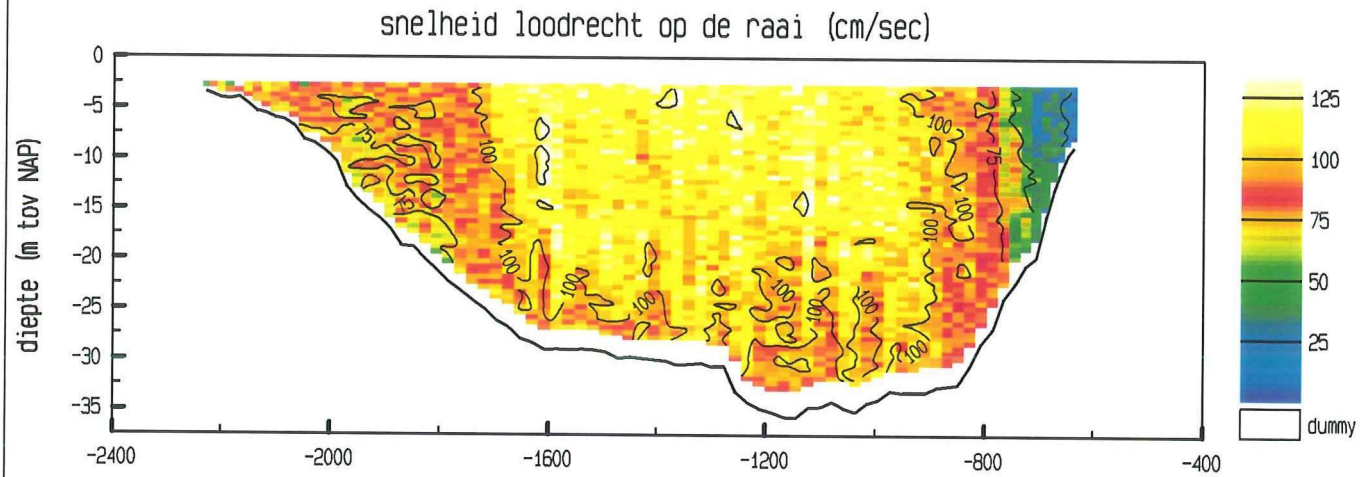

maximum gemiddelde stroom-
snelheid in de vertikaal

afstand uit nulpunt : -1585 m

stroomsnelheid : 116 cm/sec

stroomrichting : 284°

doorstroomoppervlak : 37189 m^2

raaidebiet : $35534 \text{ m}^3/\text{sec}$

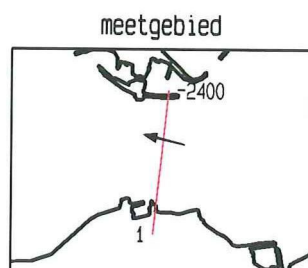
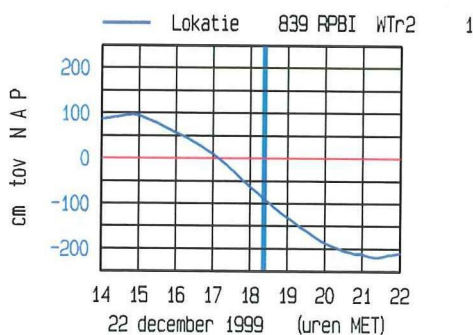

adcpfile : 2101020a.val

Roopot Oost dd 22 december 1999
adcpfile : 2101021a.val

tijd : 1826 - 1836

snelheid loodrecht op de raai (cm/sec)

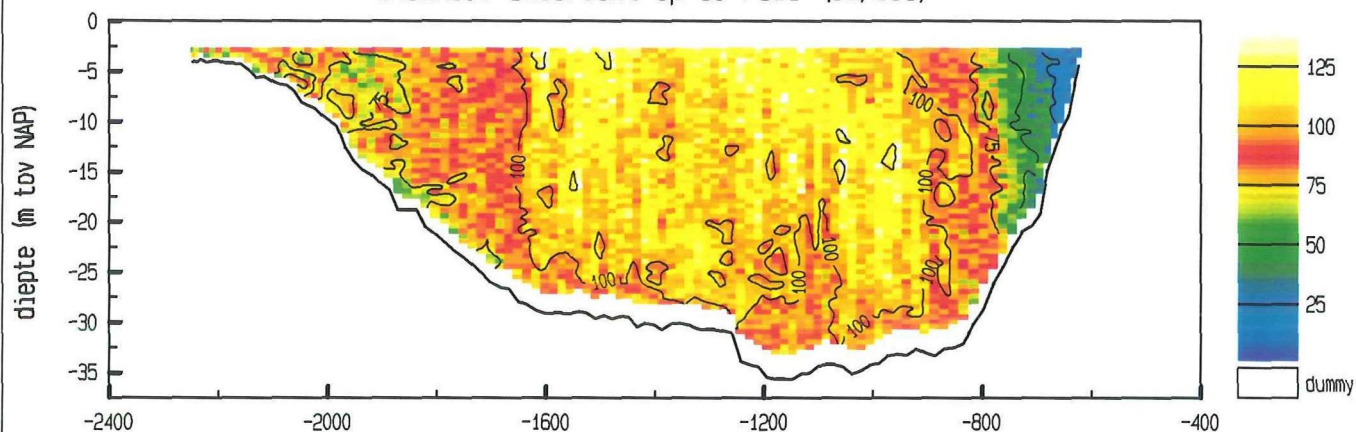

snelheid evenwijdig aan de raai (cm/sec)

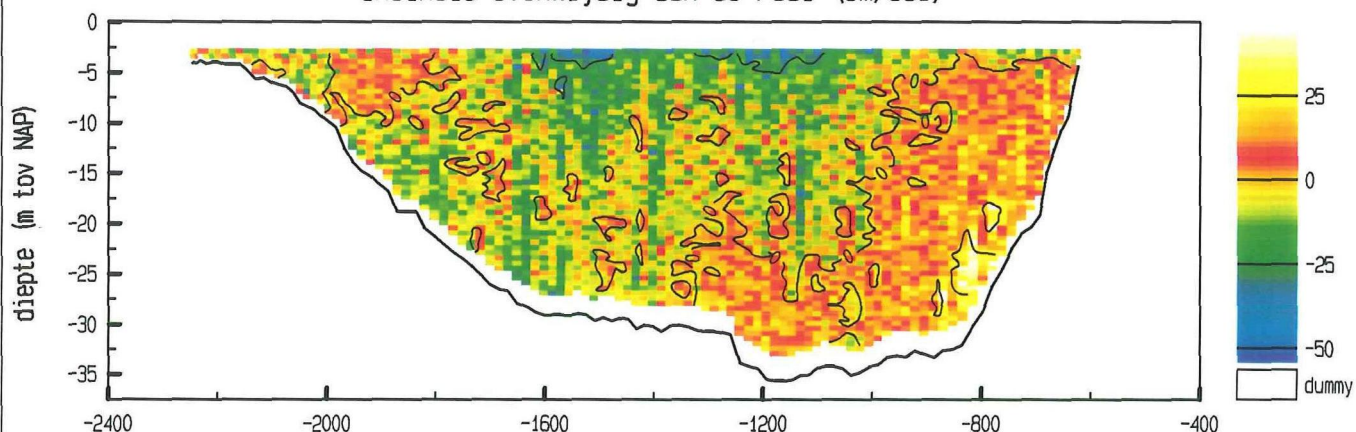

vertikale snelheid (cm/sec)

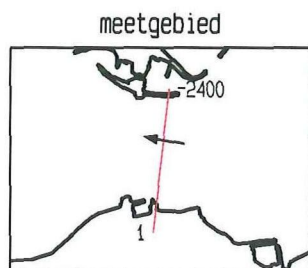
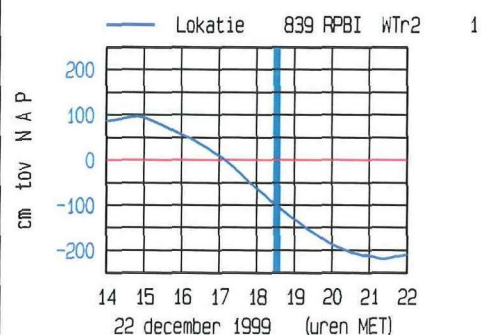
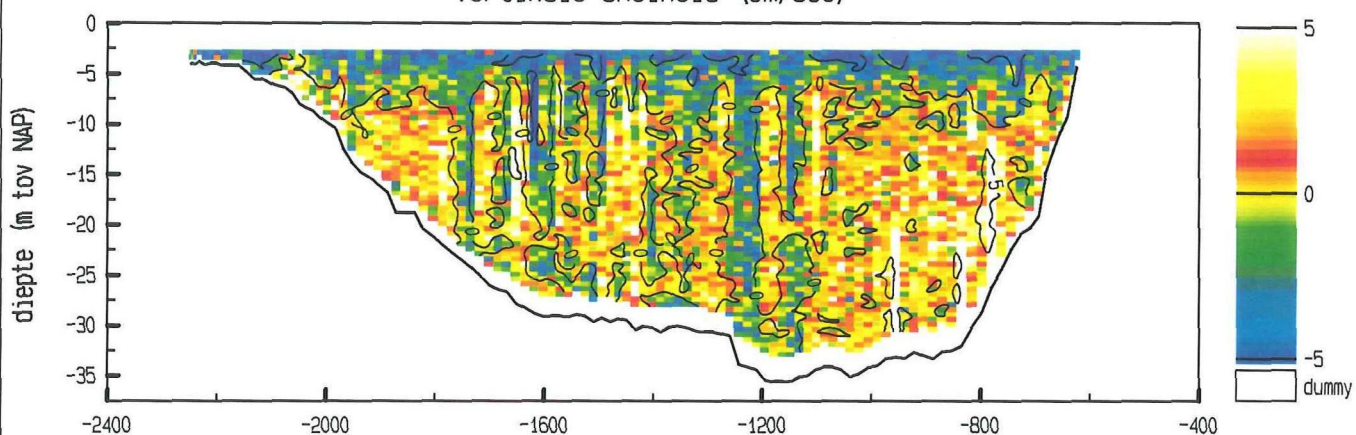

maximum gemiddelde stroom-
snelheid in de vertikaal

afstand uit nulpunt : -1540 m

stroomsnelheid : 112 cm/sec

stroomrichting : 280 °

doorstroomoppervlak : 37172 m²

raaidebiet : 34673 m³/sec

adcpfile : 2101021a.val

Roompot Oost dd 22 december 1999
adcpfile : 2101022a.val

tijd : 1836 - 1844

snelheid loodrecht op de raai (cm/sec)

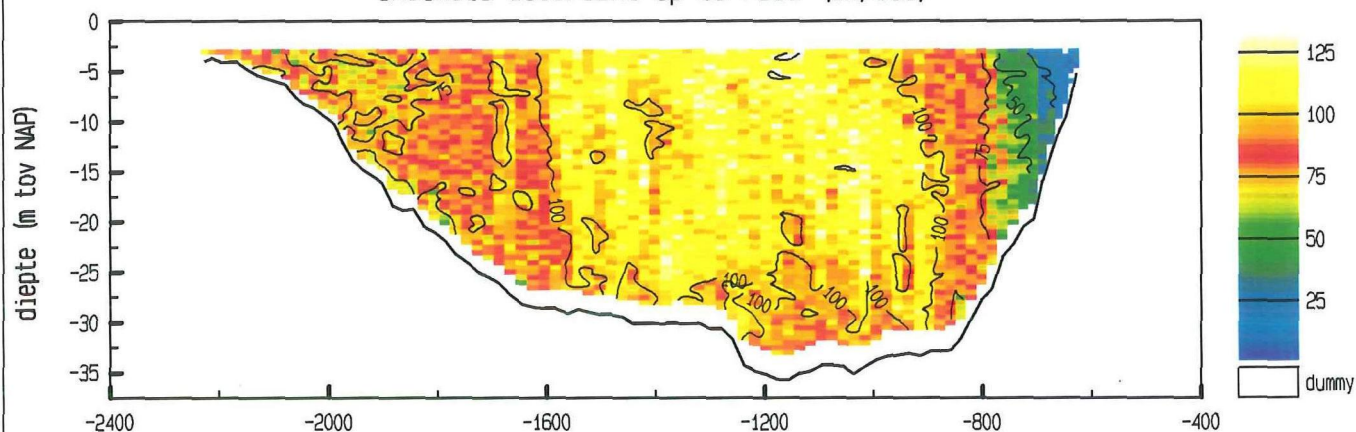

snelheid evenwijdig aan de raai (cm/sec)

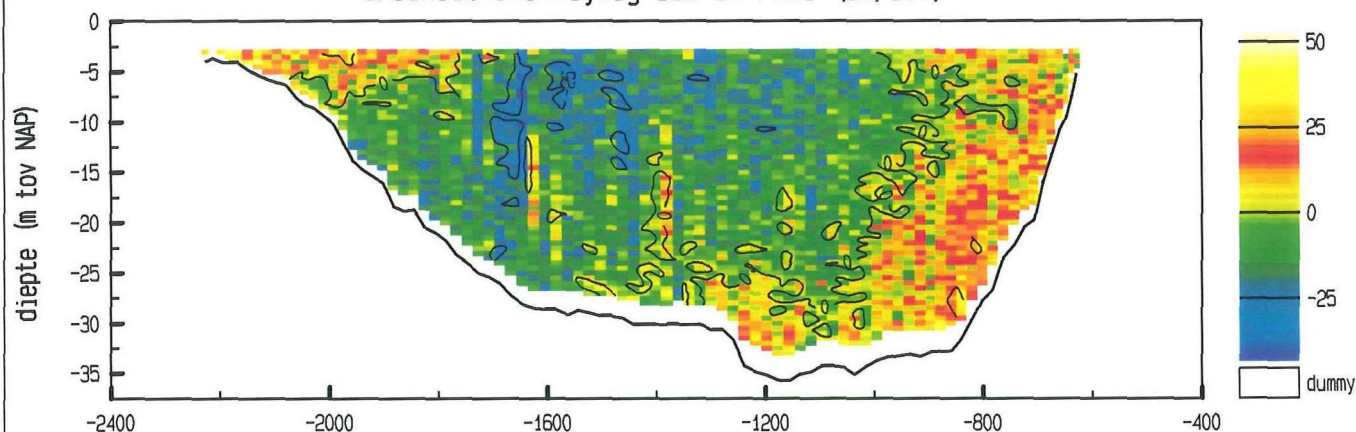

vertikale snelheid (cm/sec)

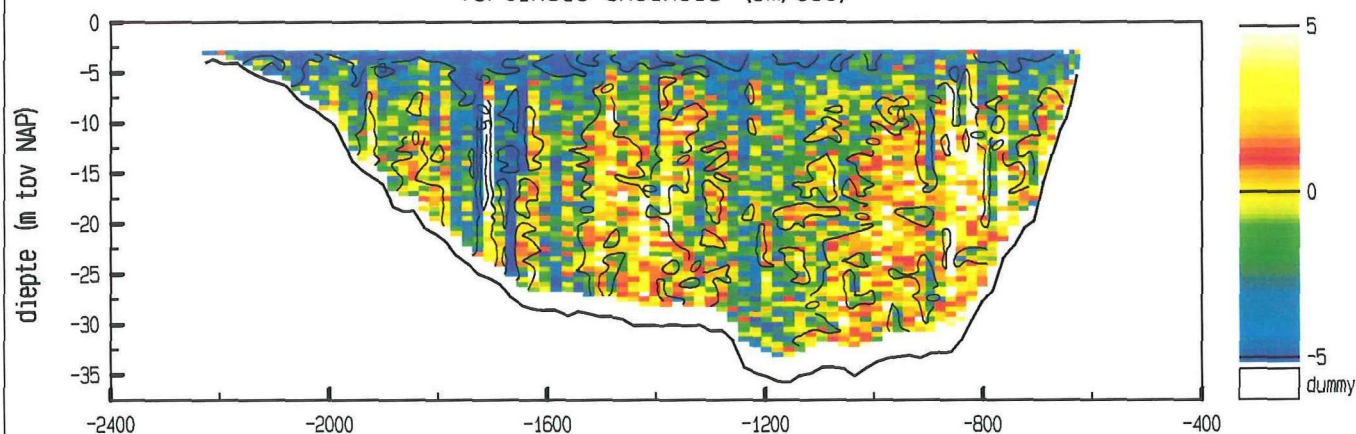

maximum gemiddelde stroom-
snelheid in de vertikaal

afstand uit nulpunt : -1462 m

stroomsnelheid : 111 cm/sec

stroomrichting : 284 °

doorstroomoppervlak : 36804 m²

raaidebiet : 33983 m³/sec

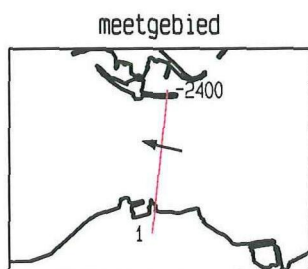
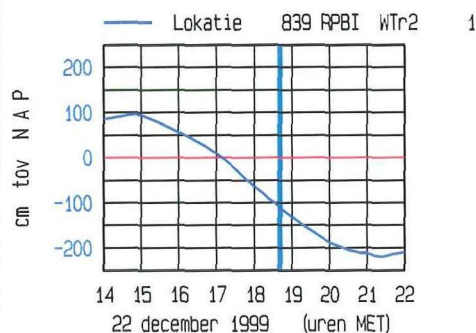

adcpfile : 2101022a.val

Roompot Oost dd 22 december 1999
adcpfile : 2101023a.val

tijd : 1845 - 1856

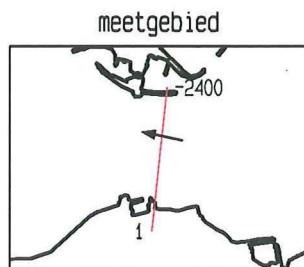
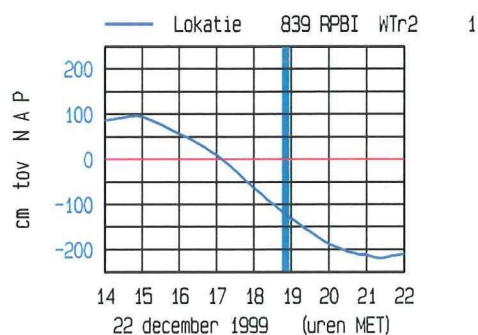
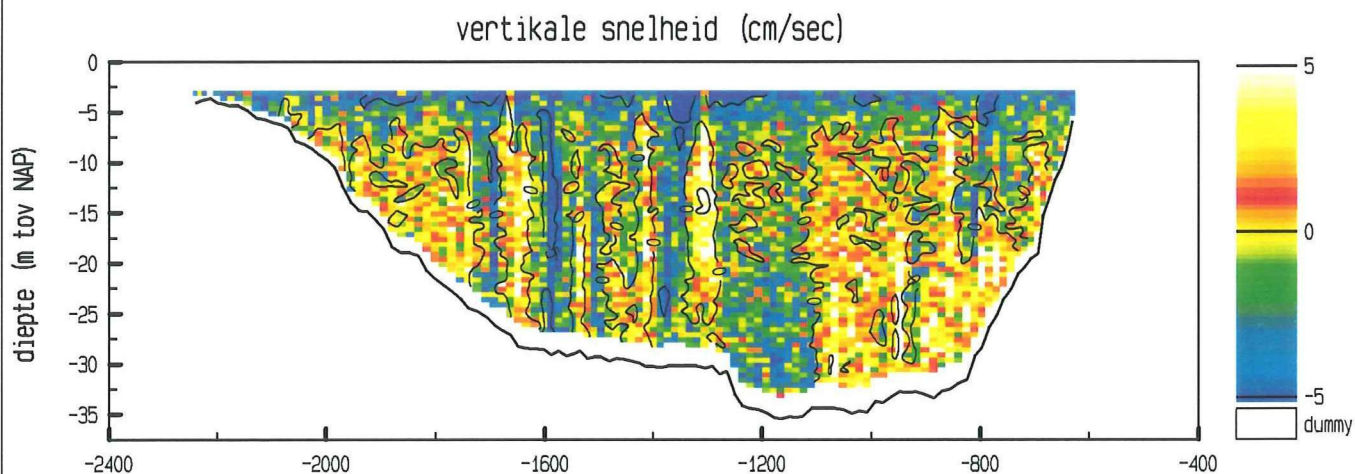
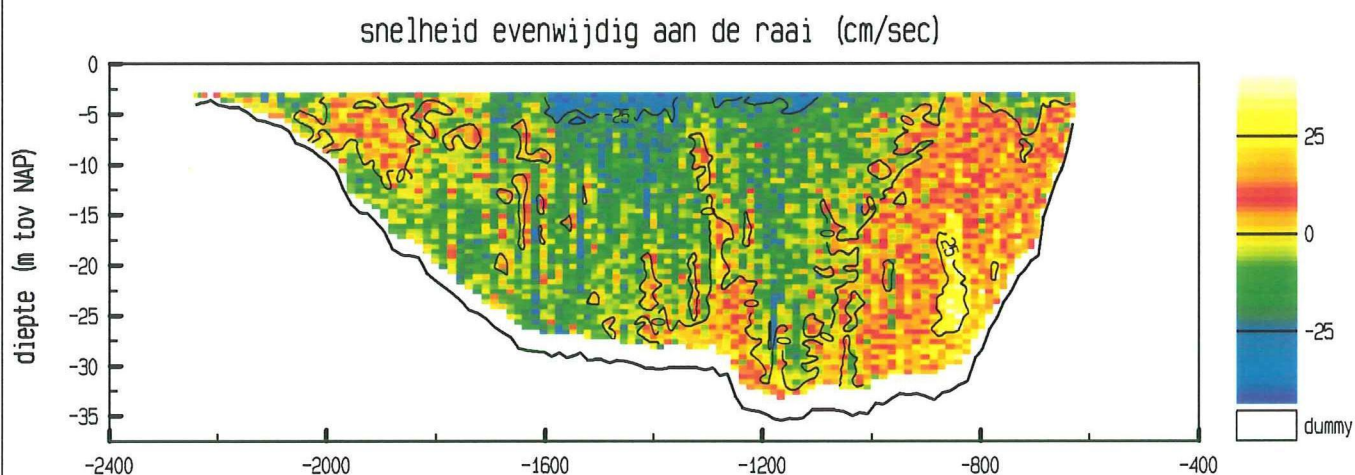
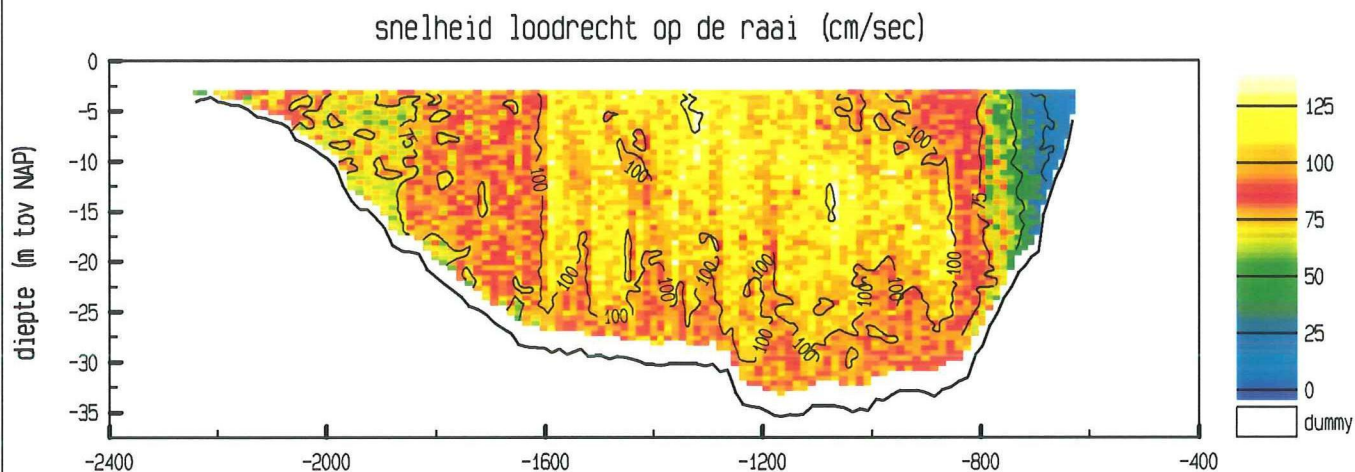

maximum gemiddelde stroom-
snelheid in de vertikaal

afstand uit nulpunt : -1589 m

stroomsnelheid : 113 cm/sec

stroomrichting : 281 °

doorstroomoppervlak : 36724 m²

raaidebiet : 33214 m³/sec

adcpfile : 2101023a.val

Roopot Oost dd 22 december 1999
adcpfile : 2101024a.val

tijd : 1856 - 1904

snelheid loodrecht op de raai (cm/sec)

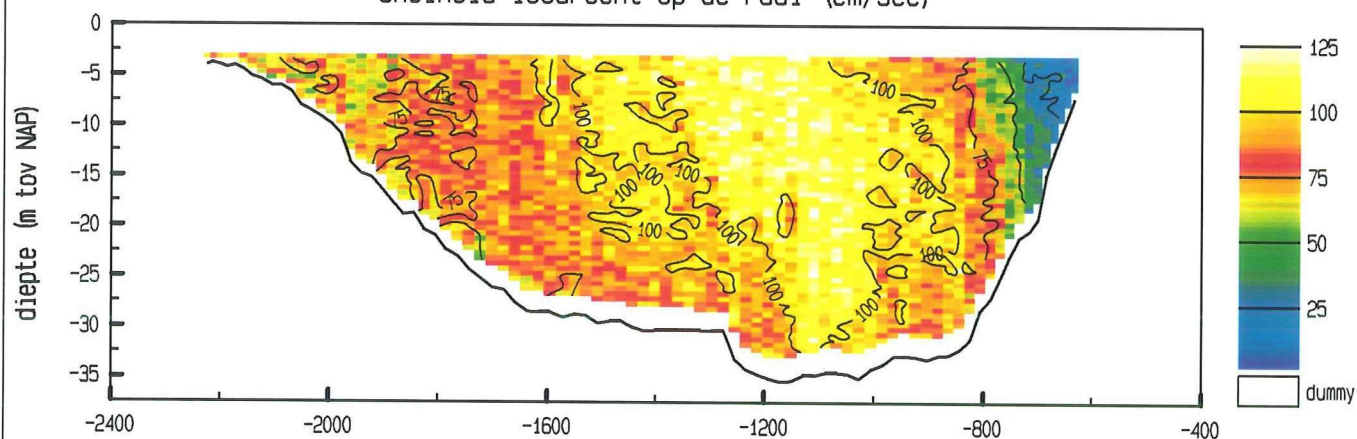

snelheid evenwijdig aan de raai (cm/sec)

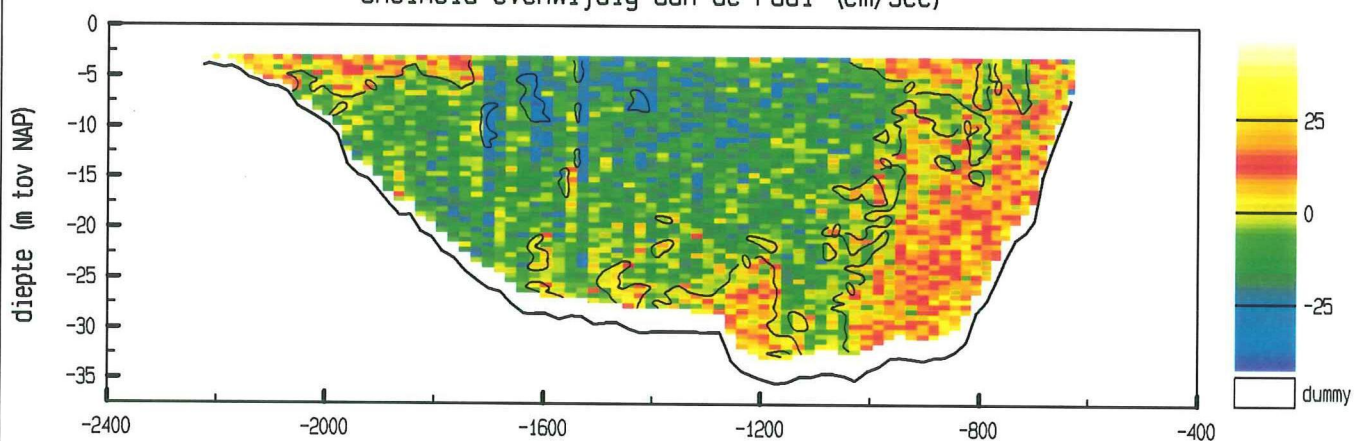

vertikale snelheid (cm/sec)

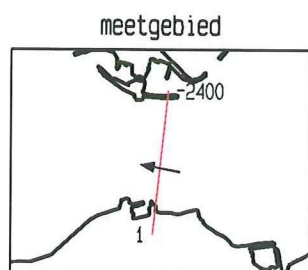
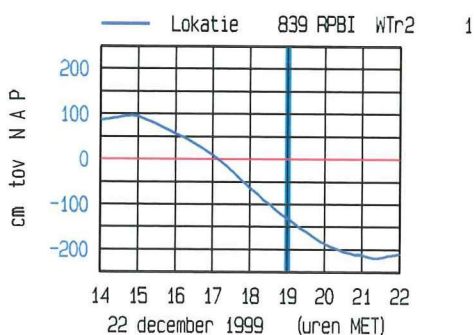
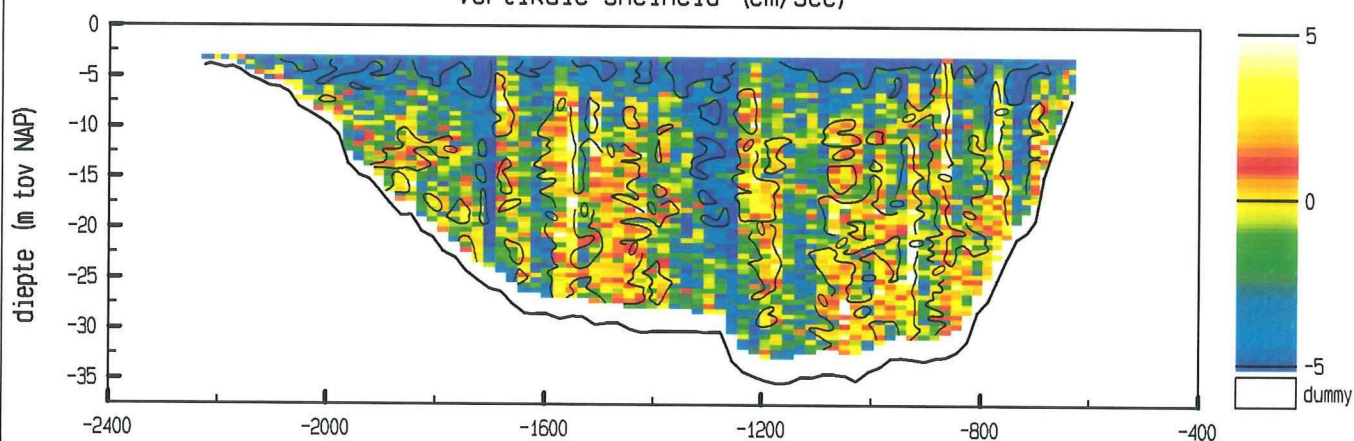

maximum gemiddelde stroom-
snelheid in de vertikaal

afstand uit nulpunt : -1109 m

stroomsnelheid : 110 cm/sec

stroomrichting : 281°

doorstroomoppervlak : 36530 m²

raaidebiet : 32109 m³/sec

adcpfile : 2101024a.val

Roompot Oost dd 22 december 1999
adcpfile : 2101025a.val

tijd : 1905 - 1916

snelheid loodrecht op de raai (cm/sec)

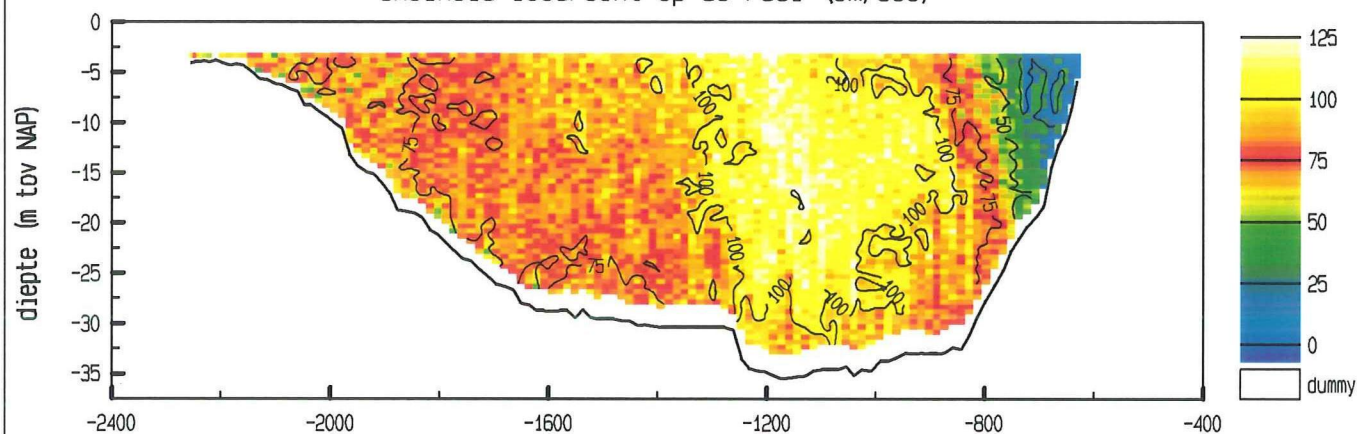

snelheid evenwijdig aan de raai (cm/sec)

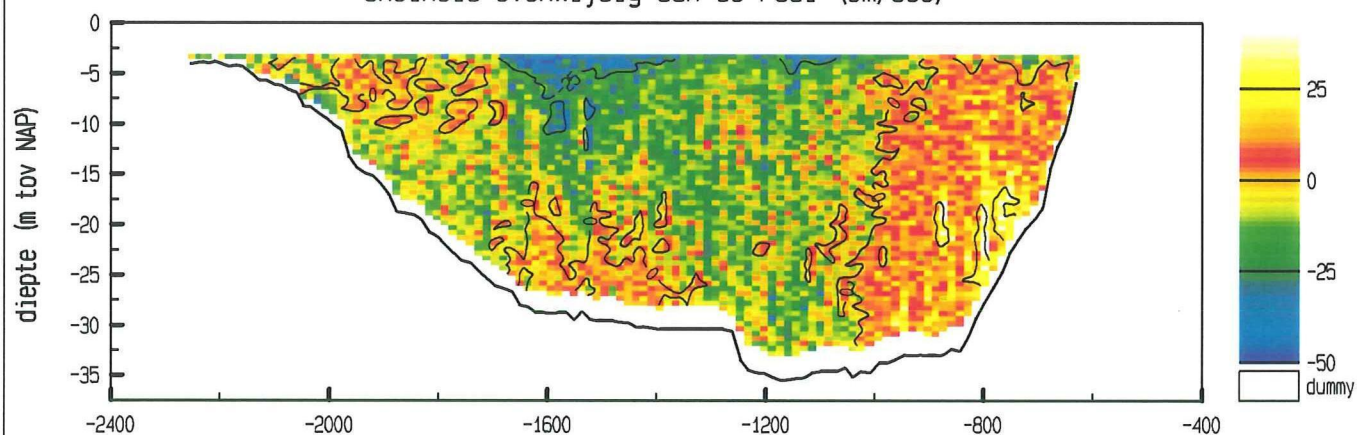

vertikale snelheid (cm/sec)

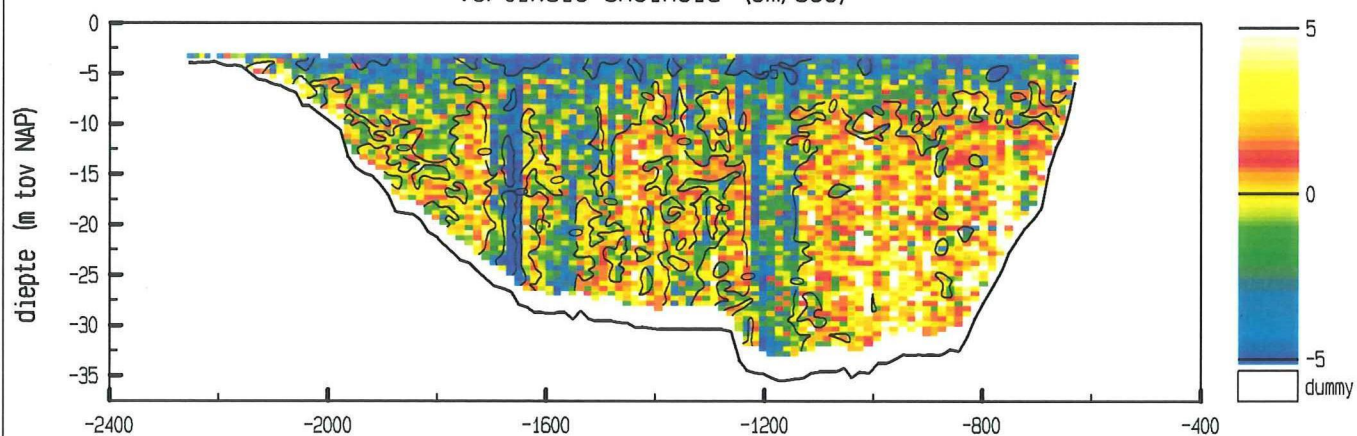

maximum gemiddelde stroom-
snelheid in de vertikaal

afstand uit nulpunt : -1203 m

stroomsnelheid : 110 cm/sec

stroomrichting : 282 °

doorstroomoppervlak : 36458 m²

raaidebiet : 30956 m³/sec

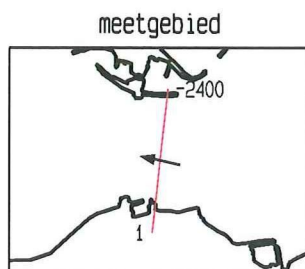
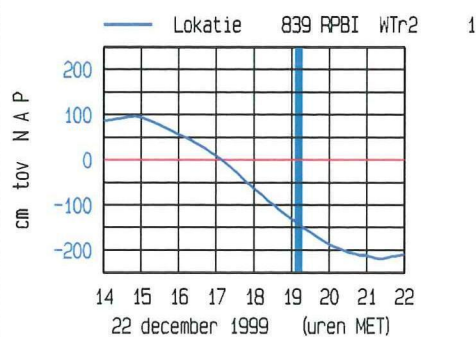

adcpfile : 2101025a.val

Roompot Oost dd 22 december 1999
adcpfile : 2101026a.val

tijd : 1916 - 1924

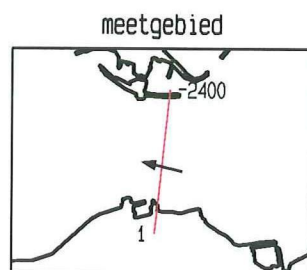
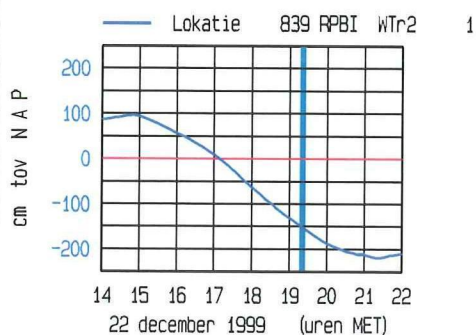
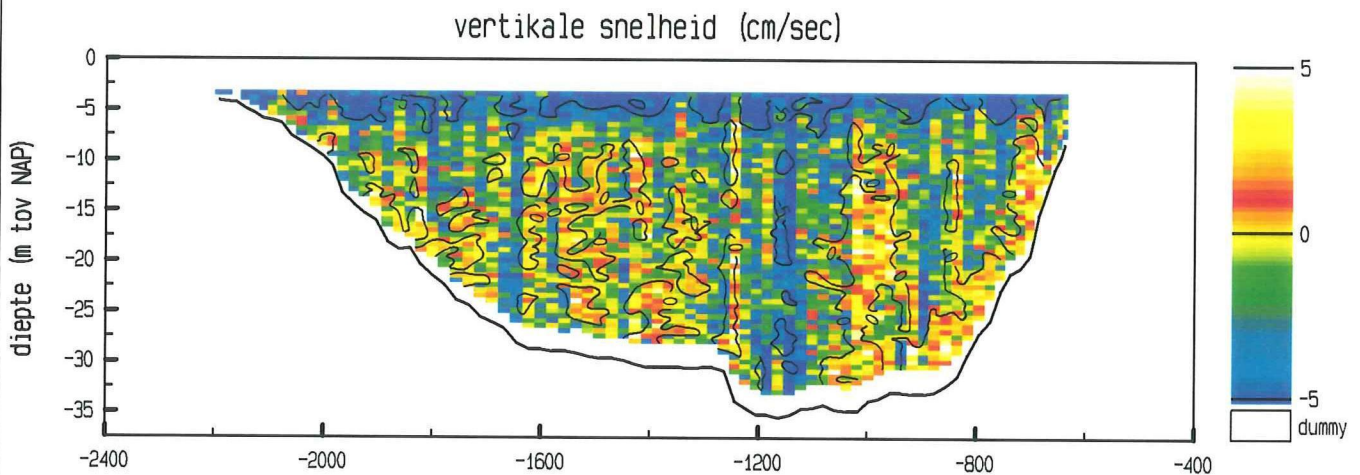
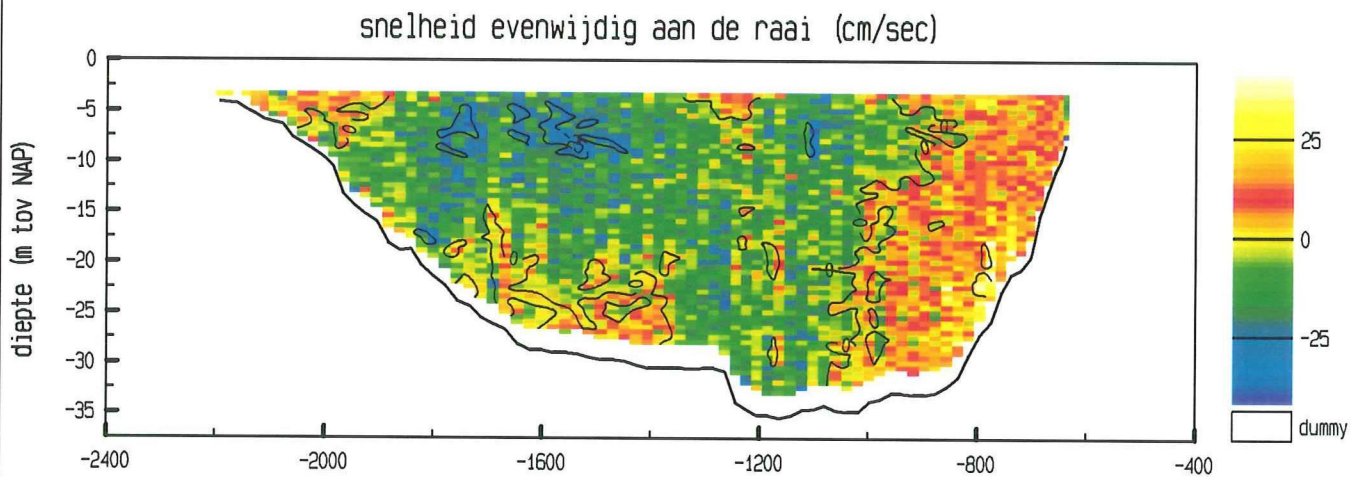
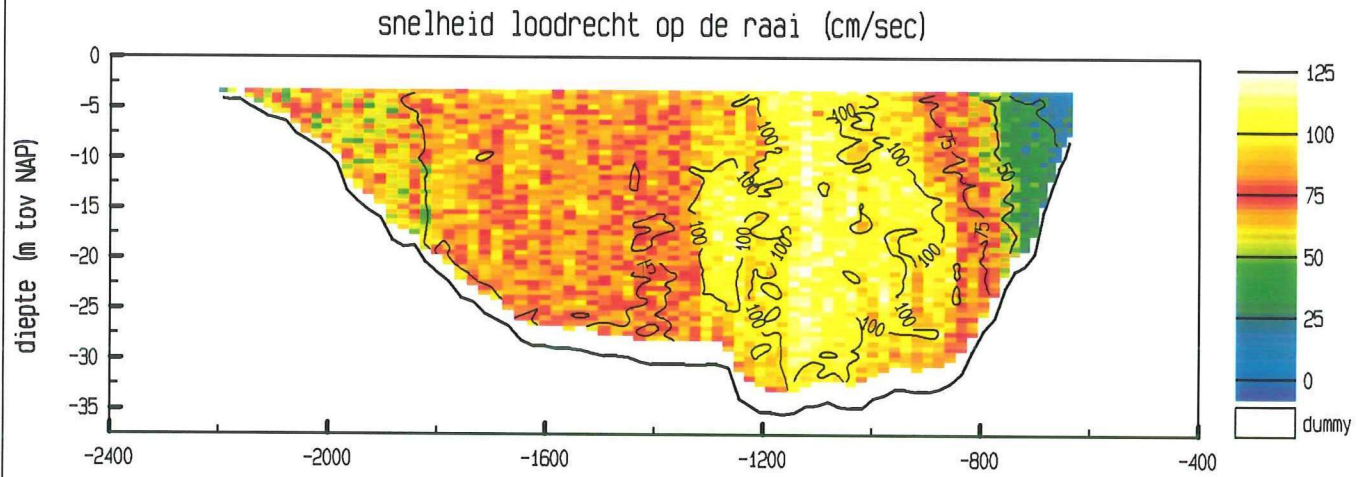

maximum gemiddelde stroom-
snelheid in de vertikaal

afstand uit nulpunt : -1121 m

stroomsnelheid : 113 cm/sec

stroomrichting : 283 °

doorstroomoppervlak : 36114 m²

raaidebiet : 29975 m³/sec

adcpfile : 2101026a.val

Roompot Oost dd 22 december 1999
adcpfile : 2101027a.val

tijd : 1925 - 1936

snelheid loodrecht op de raai (cm/sec)

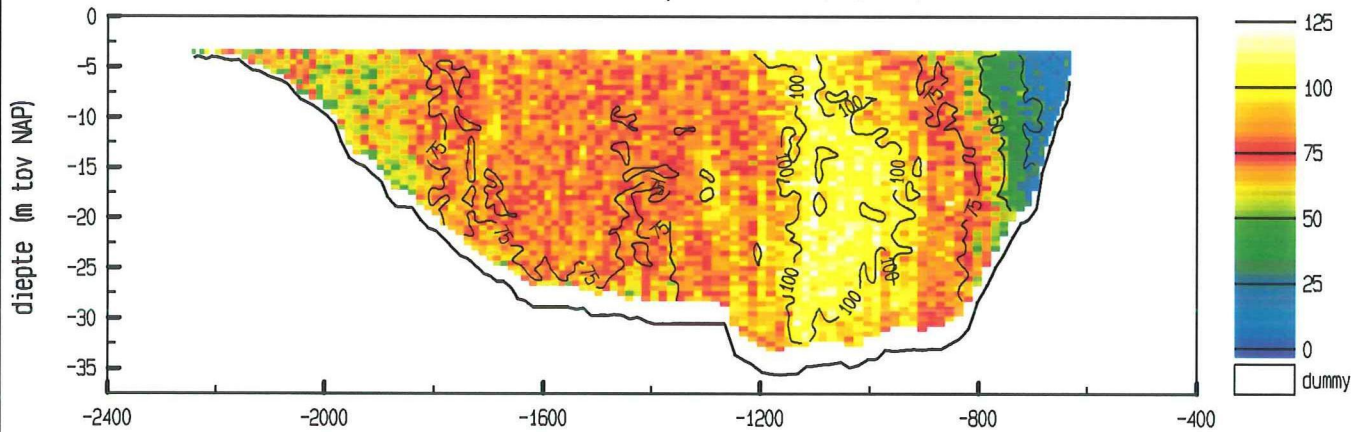

snelheid evenwijdig aan de raai (cm/sec)

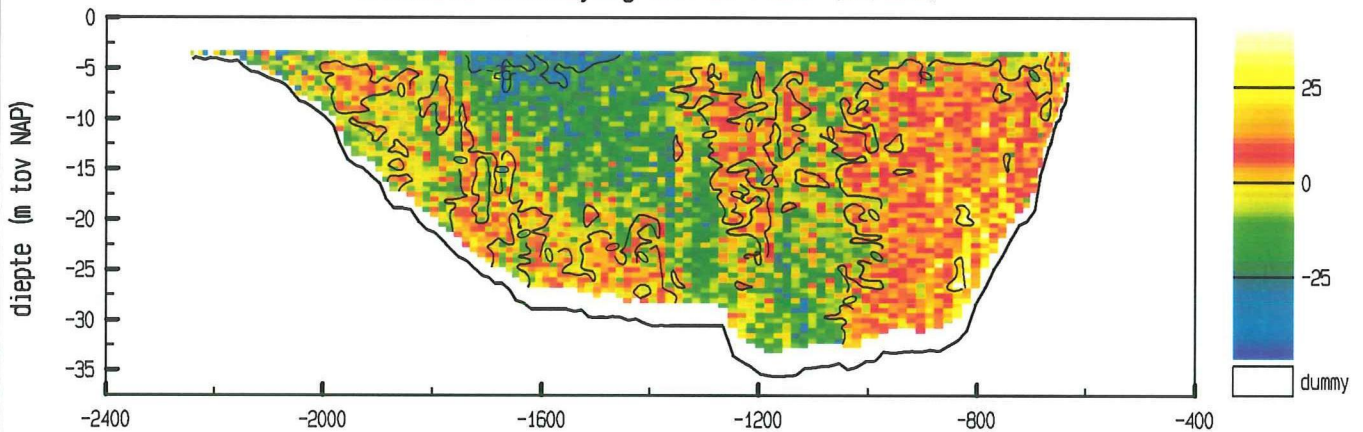

vertikale snelheid (cm/sec)

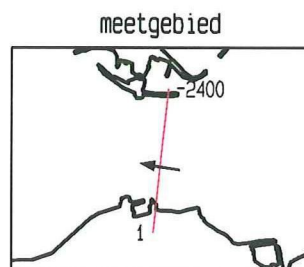
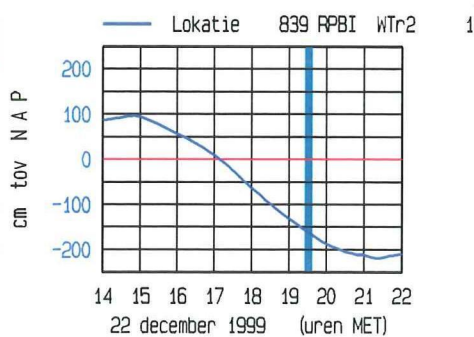
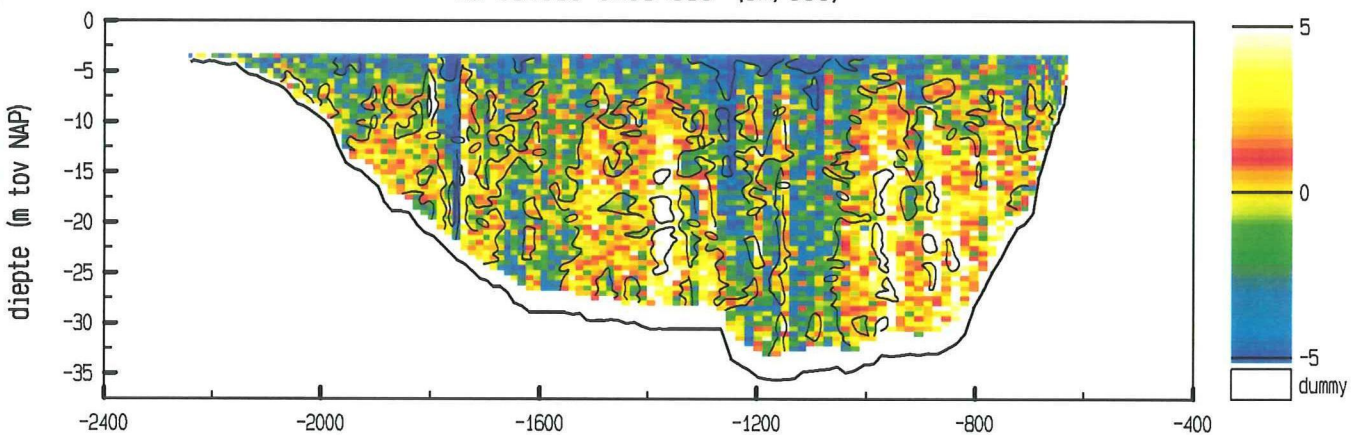

maximum gemiddelde stroom-
snelheid in de vertikaal

afstand uit nulpunt : -1100 m

stroomsnelheid : 108 cm/sec

stroomrichting : 279 °

doorstroomoppervlak : 36175 m²

raaidebiet : 28312 m³/sec

adcpfile : 2101027a.val

Roompot Oost dd 22 december 1999
adcpfile : 2101028a.val

tijd : 1937 - 1944

snelheid loodrecht op de raai (cm/sec)

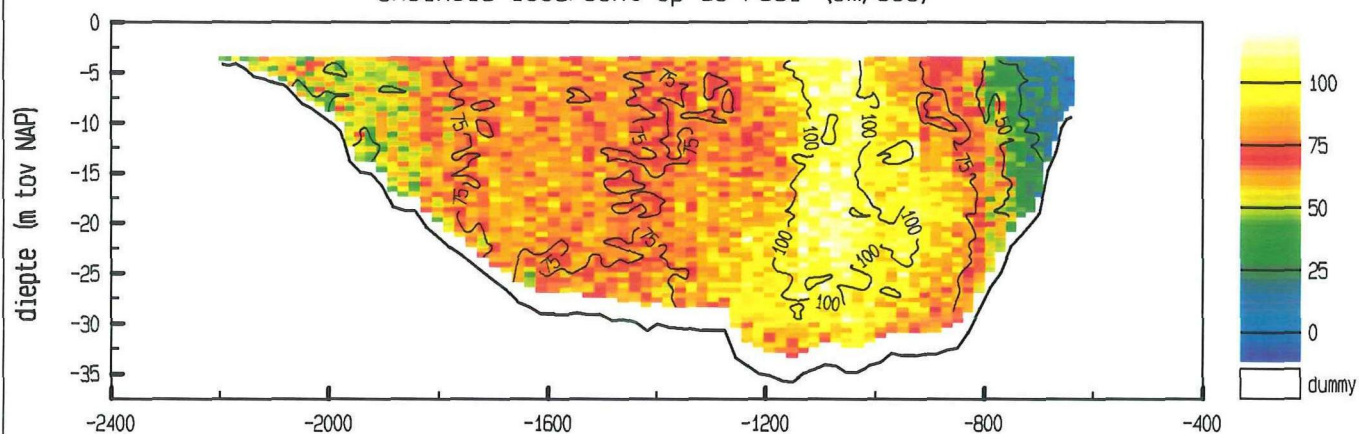

snelheid evenwijdig aan de raai (cm/sec)

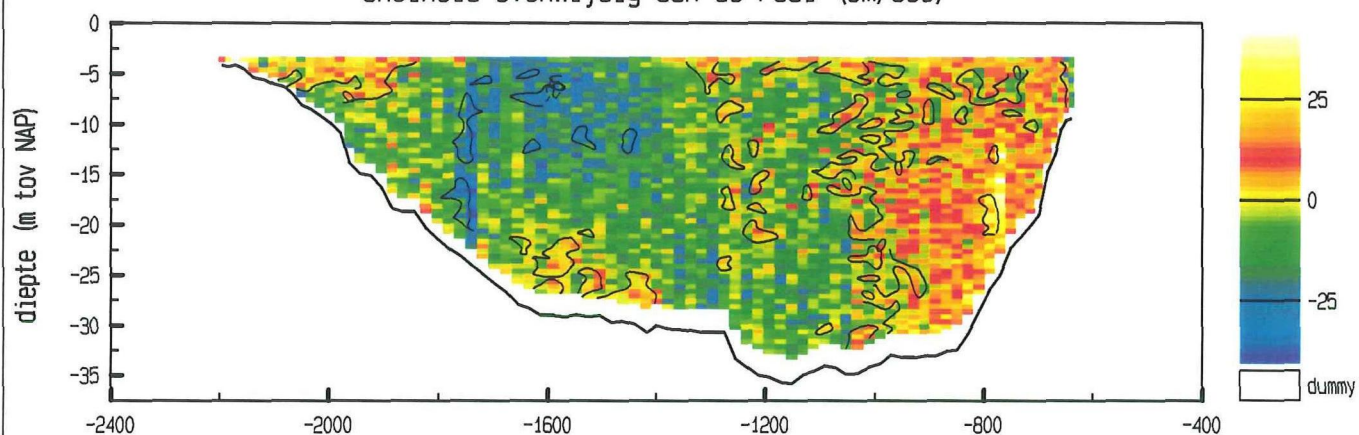

vertikale snelheid (cm/sec)

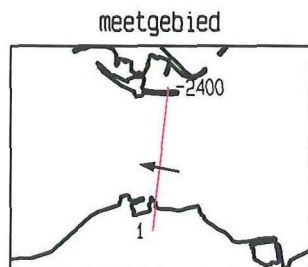
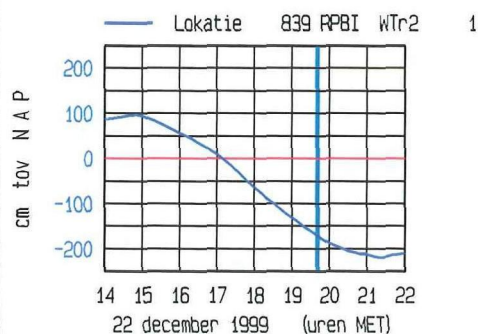
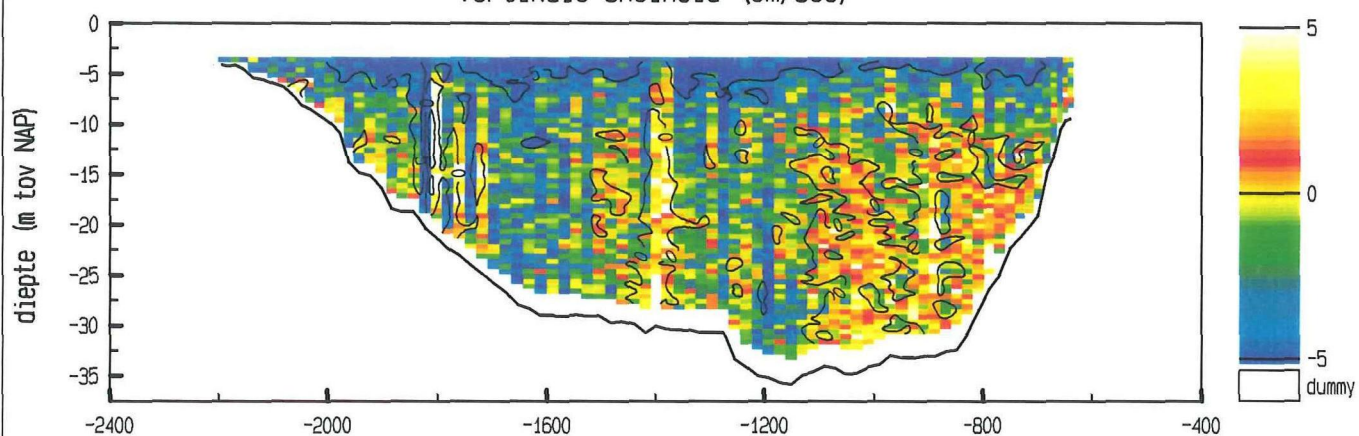

maximum gemiddelde stroom-
snelheid in de vertikaal

afstand uit nulpunt : -1052 m

stroomsnelheid : 106 cm/sec

stroomrichting : 280°

doorstroomoppervlak : 35808 m²

raaidebiet : 27141 m³/sec

adcpfile : 2101028a.val

Roompot Oost dd 22 december 1999
adcpfile : 2101029a.val

tijd : 1945 - 1956

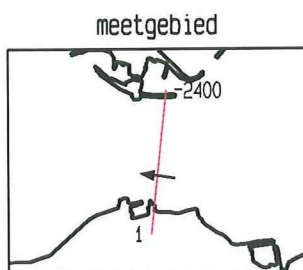
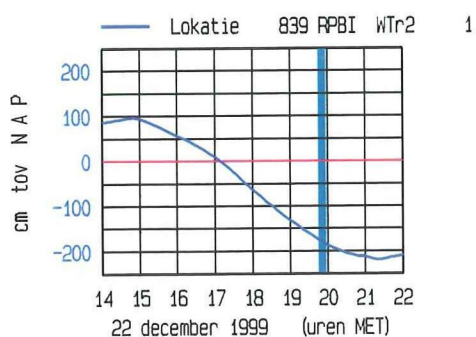
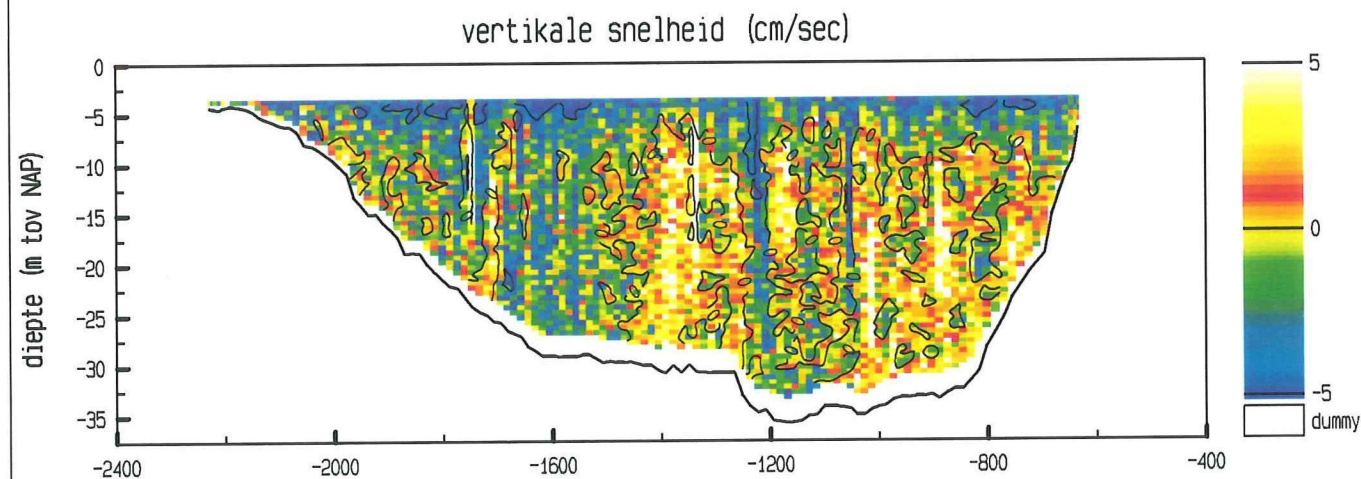
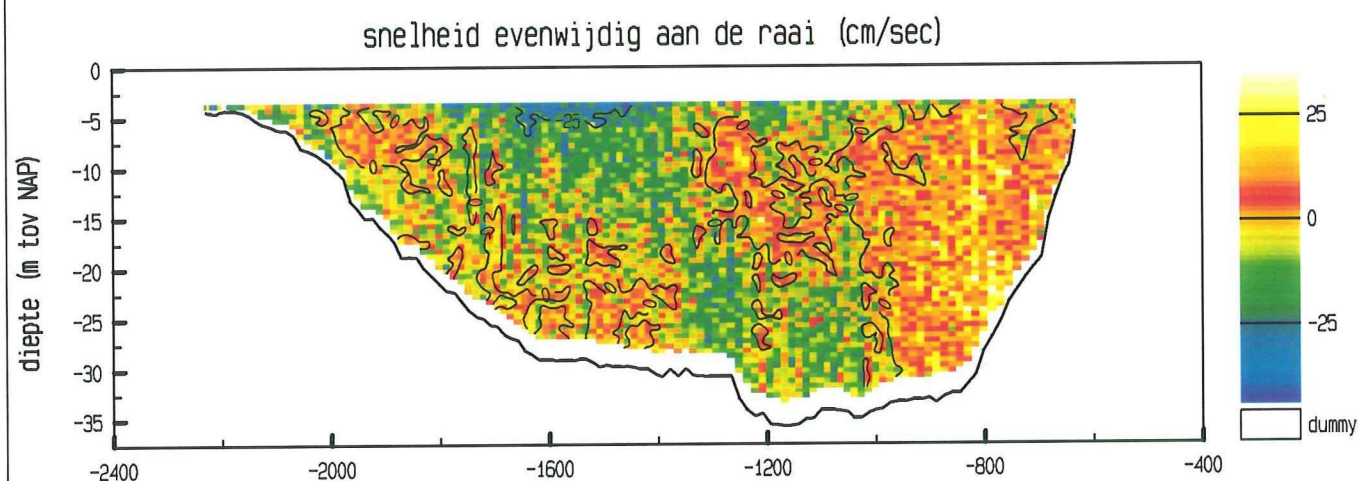
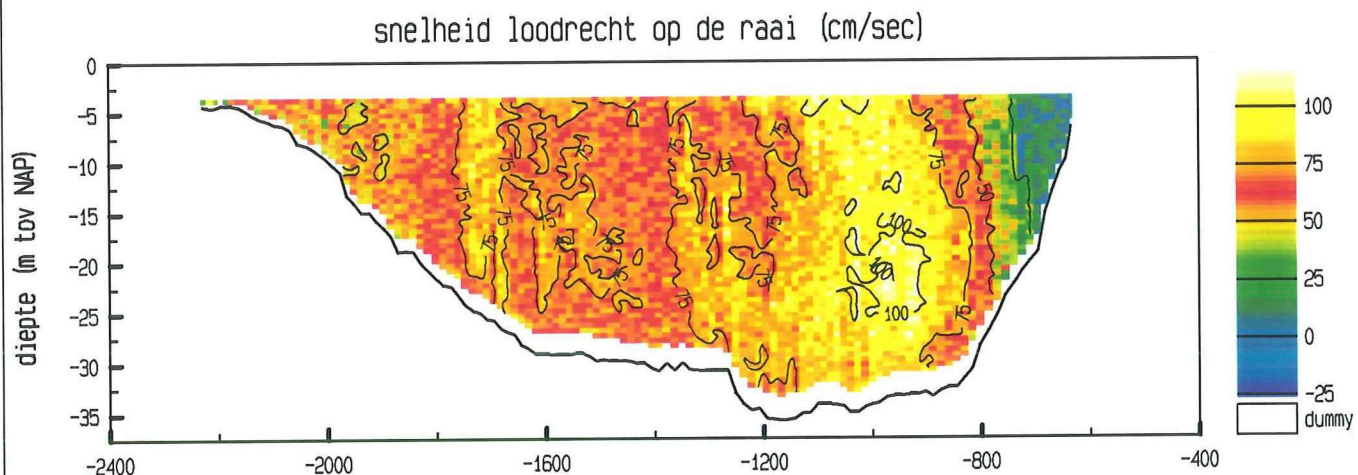

maximum gemiddelde stroom-
snelheid in de vertikaal

afstand uit nulpunt : -974 m

stroomsnelheid : 95 cm/sec

stroomrichting : 278°

doorstroomoppervlak : 35849 m²

raaidebiet : 25165 m³/sec

adcpfile : 2101029a.val

Roompot Oost dd 22 december 1999
adcpfile : 2101030a.val

tijd : 1957 - 2004

snelheid loodrecht op de raai (cm/sec)

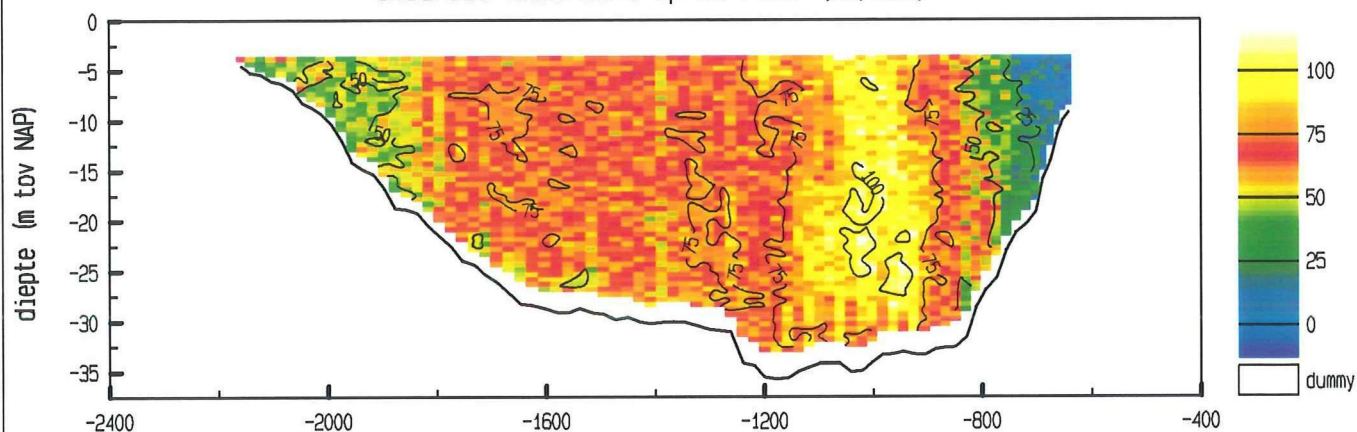

snelheid evenwijdig aan de raai (cm/sec)

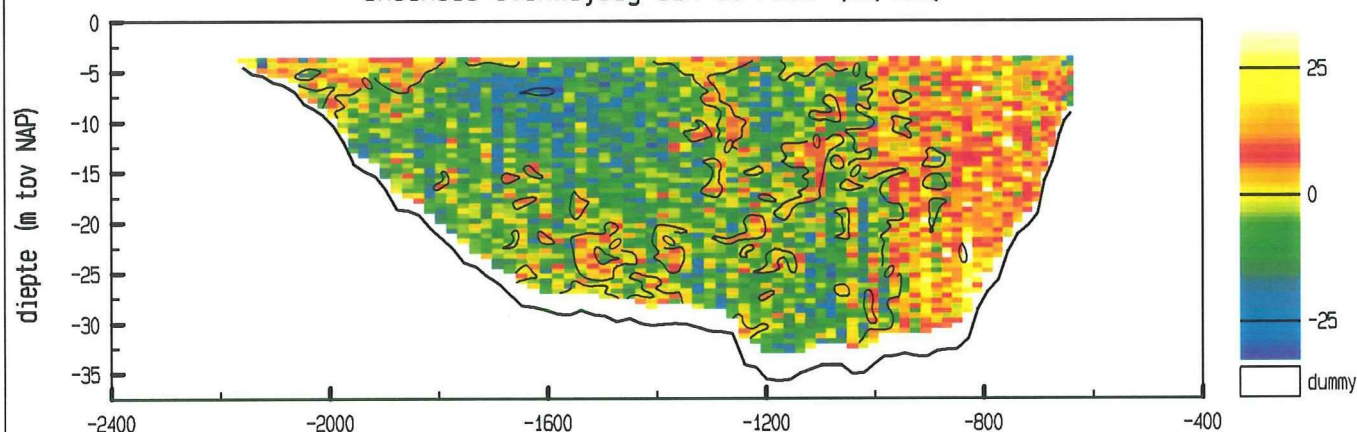

vertikale snelheid (cm/sec)

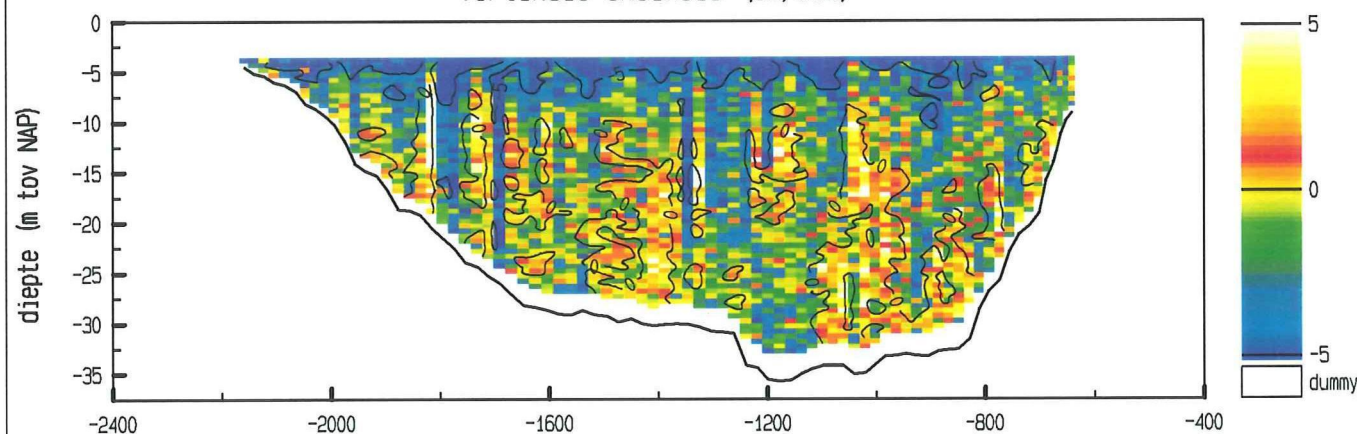

maximum gemiddelde stroom-
snelheid in de vertikaal

afstand uit nulpunt : -963 m

stroomsnelheid : 93 cm/sec

stroomrichting : 274 °

doorstroomoppervlak : 35413 m²

raaidebiet : 23513 m³/sec

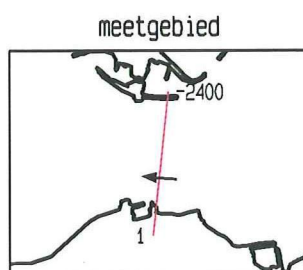
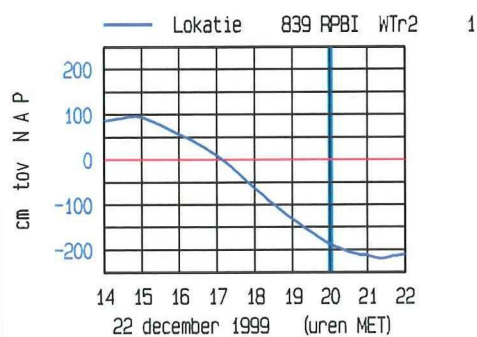

adcpfile : 2101030a.val

Roompot Oost dd 22 december 1999
adcpfile : 2101031a.val

tijd : 2005 - 2014

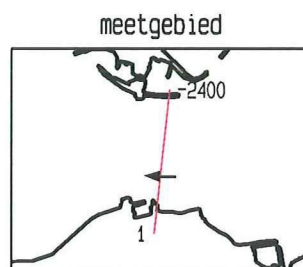
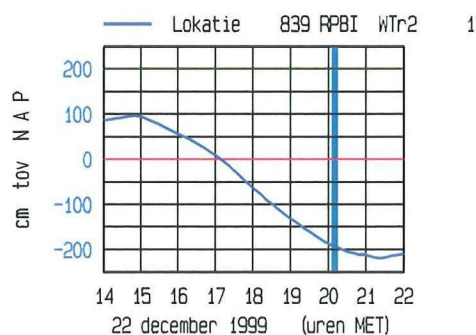
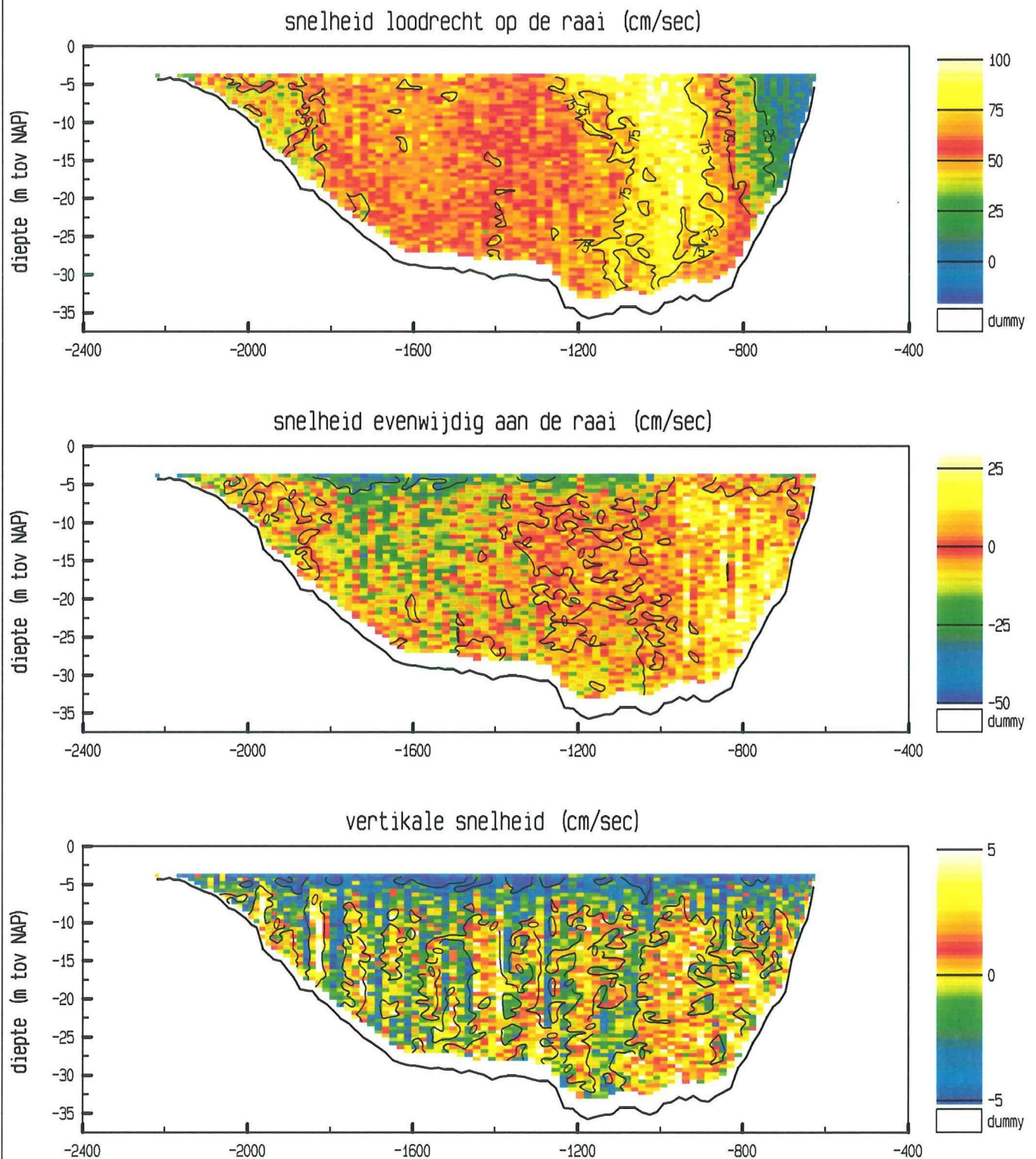

maximum gemiddelde stroom-
snelheid in de vertikaal

afstand uit nulpunt : -955 m

stroomsnelheid : 83 cm/sec

stroomrichting : 272 °

doorstroomoppervlak : 35580 m²

raaidebiet : 21395 m³/sec

adcpfile : 2101031a.val

Roompot Oost dd 22 december 1999
adcpfile : 2101032a.val

tijd : 2015 - 2022

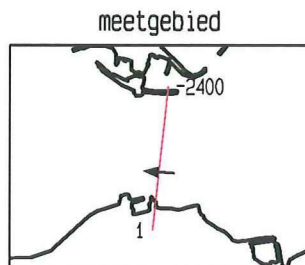
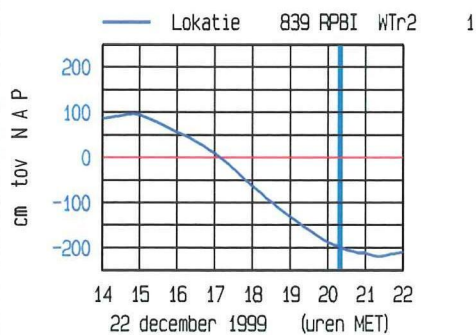
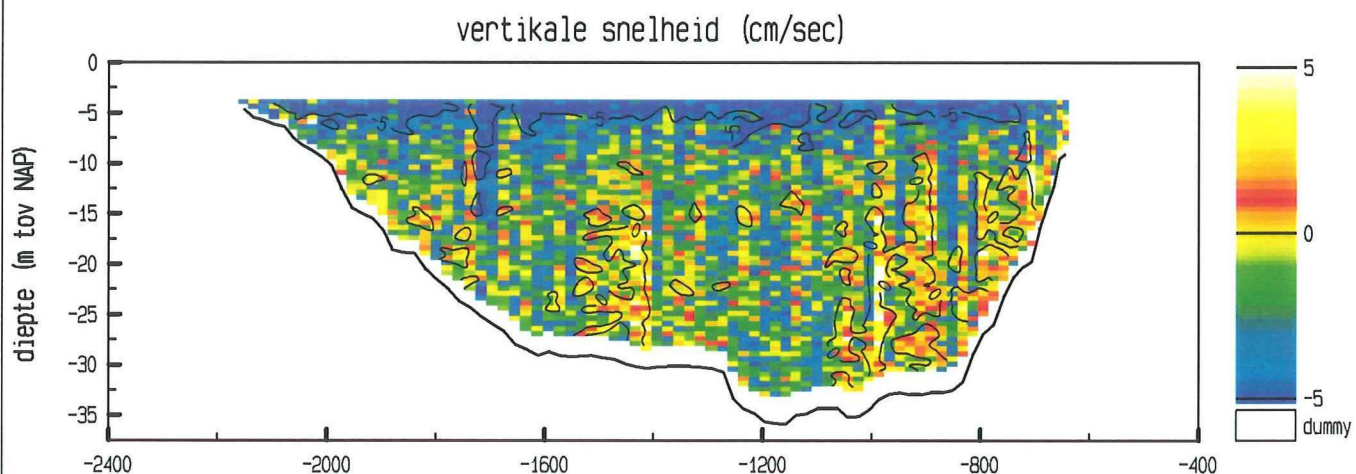
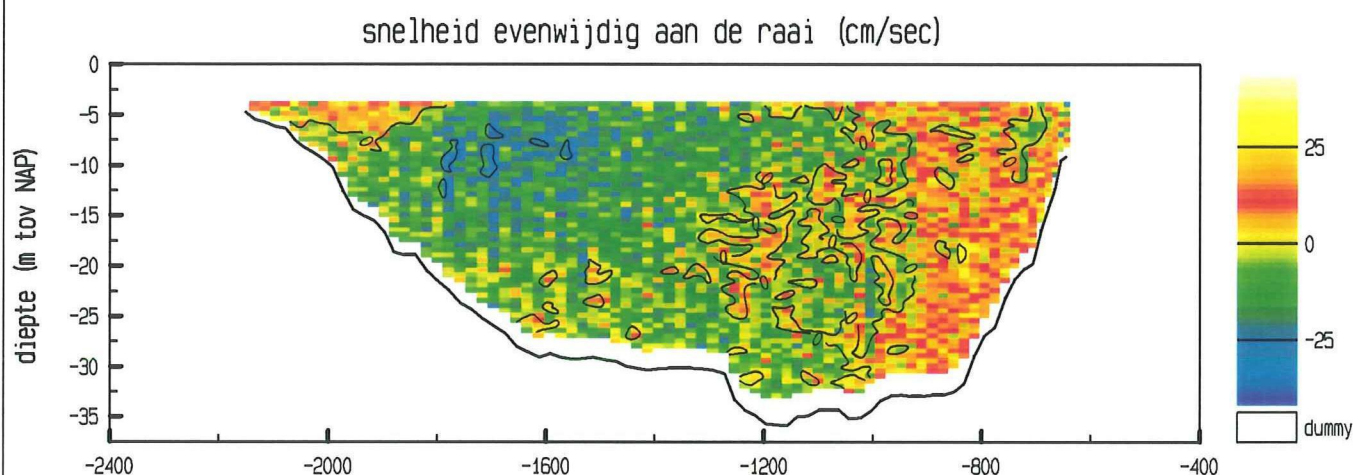
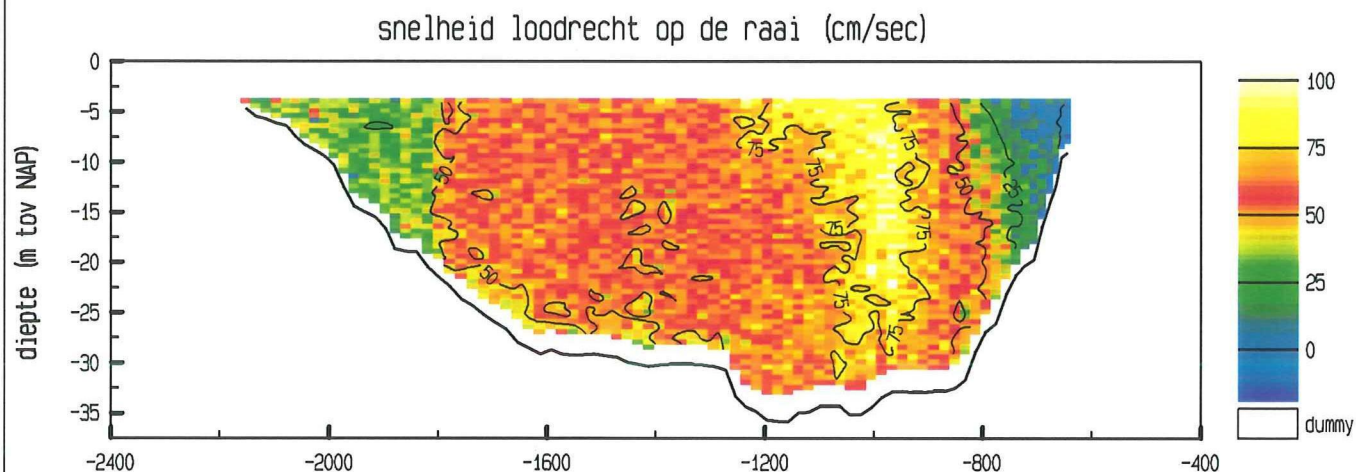

maximum gemiddelde stroom-
snelheid in de vertikaal

afstand uit nulpunt : -966 m

stroomsnelheid : 83 cm/sec

stroomrichting : 274 °

doorstroomoppervlak : 35283 m²

raaidebiet : 19503 m³/sec

adcpfile : 2101032a.val

Roompot Oost dd 22 december 1999
adcpfile : 2101033a.val

tijd : 2024 - 2035

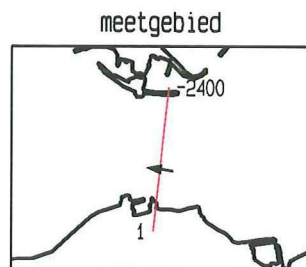
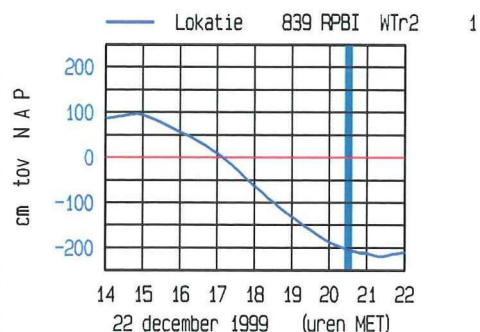
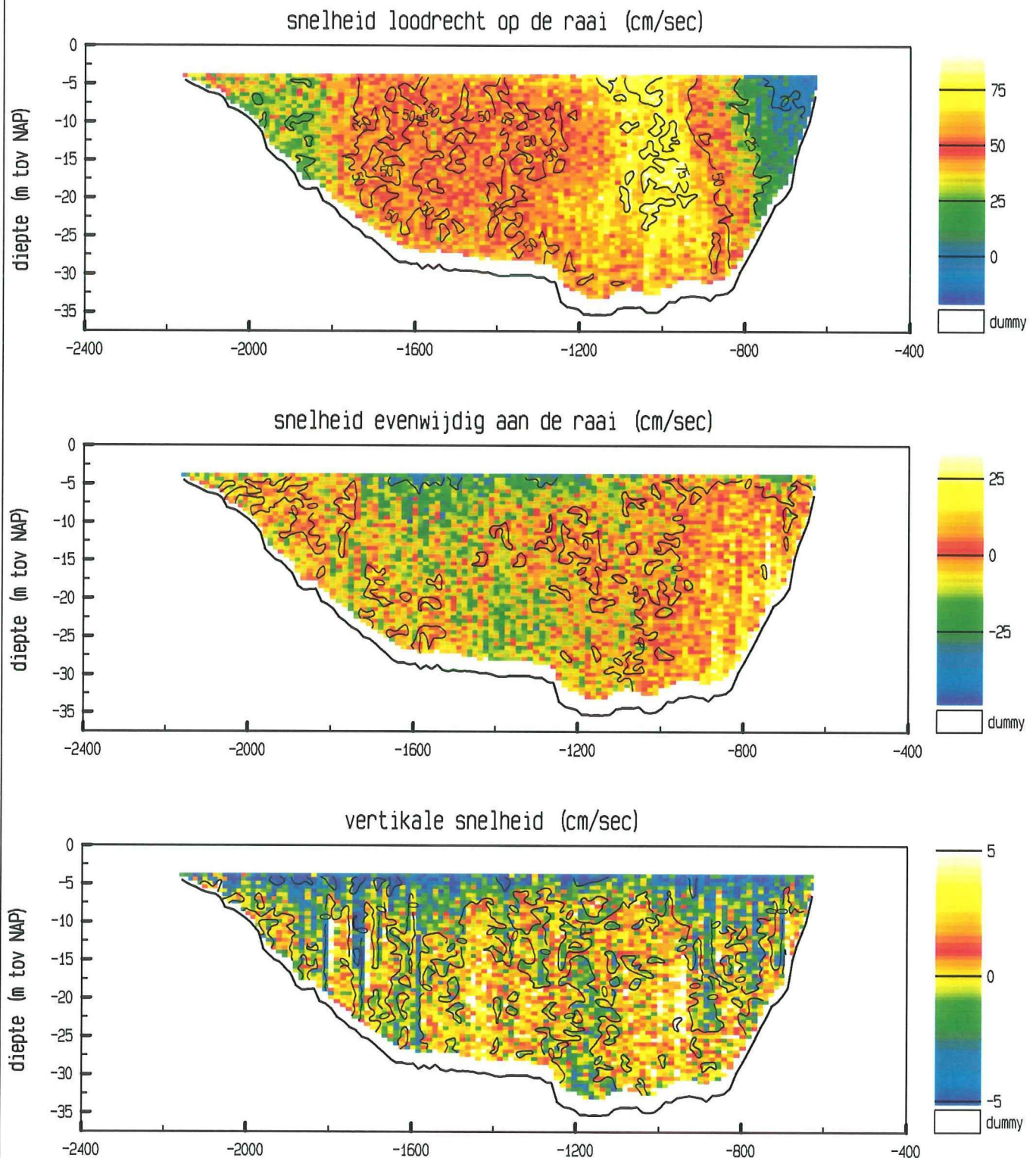

maximum gemiddelde stroom-
snelheid in de vertikaal

afstand uit nulpunt : -1038 m

stroomsnelheid : 72 cm/sec

stroomrichting : 278 °

doorstroomoppervlak : 35322 m²

raaidebiet : 16909 m³/sec

adcpfile : 2101033a.val

Roompot Oost dd 22 december 1999
adcpfile : 2101034a.val

tijd : 2036 - 2042

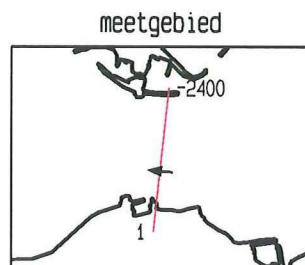
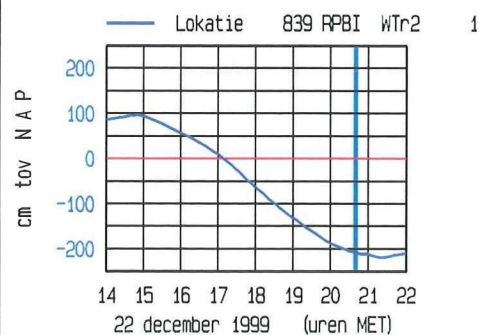
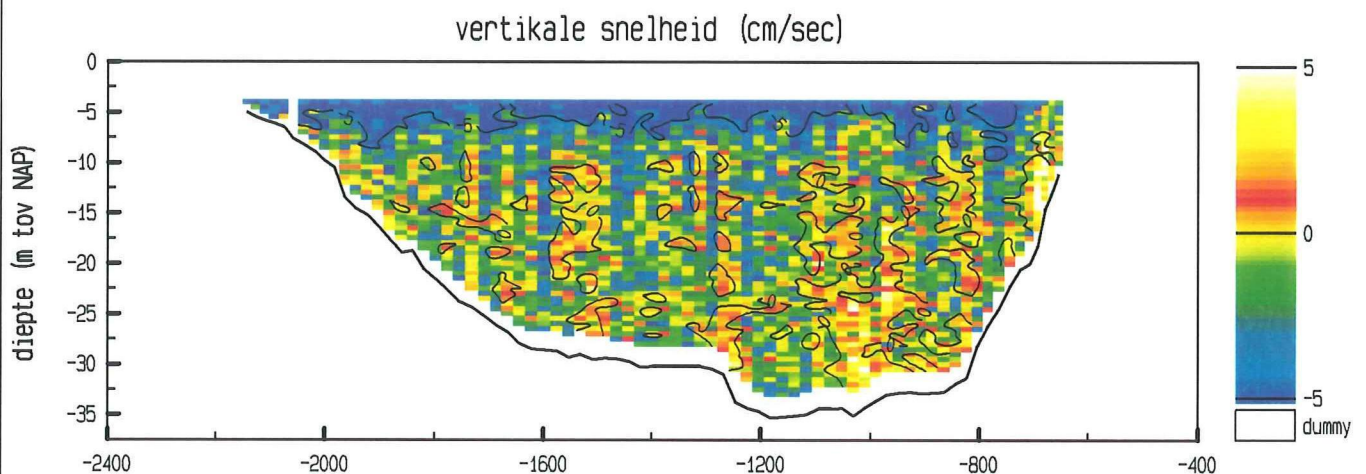
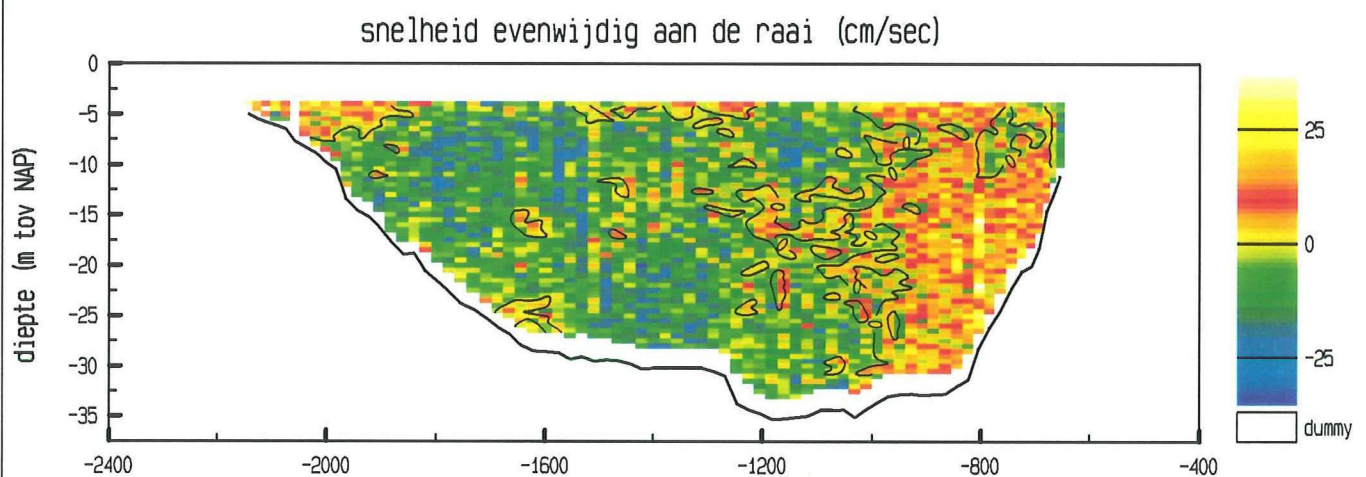
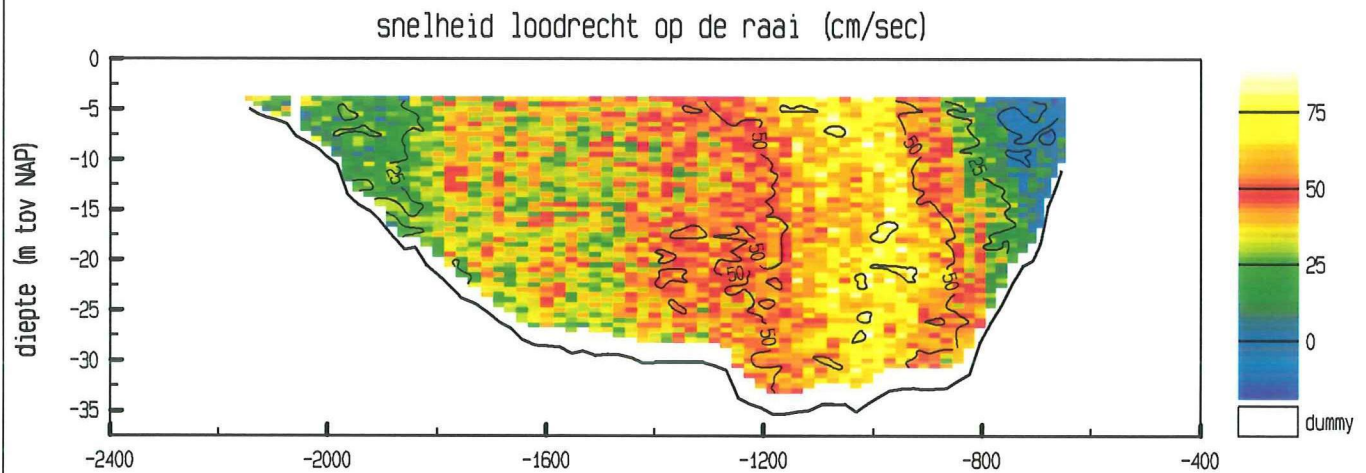

maximum gemiddelde stroom-
snelheid in de vertikaal

afstand uit nulpunt : -1010 m

stroomsnelheid : 68 cm/sec

stroomrichting : 276 °

doorstroomoppervlak : 34992 m²

raaidebiet : 14411 m³/sec

adcpfile : 2101034a.val

Roompot Oost dd 22 december 1999
adcpfile : 2101035a.val

tijd : 2043 - 2053

snelheid loodrecht op de raai (cm/sec)

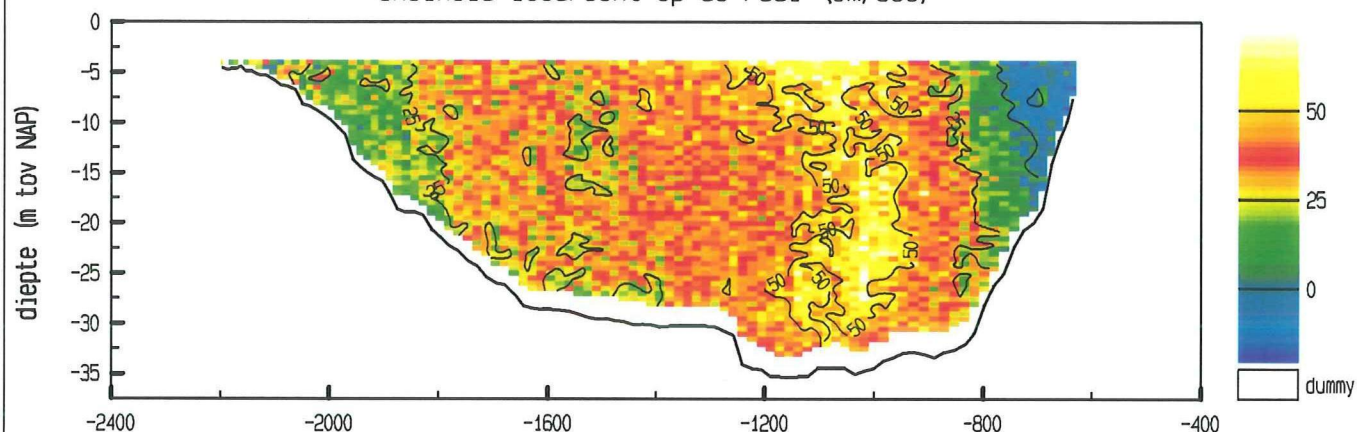

snelheid evenwijdig aan de raai (cm/sec)

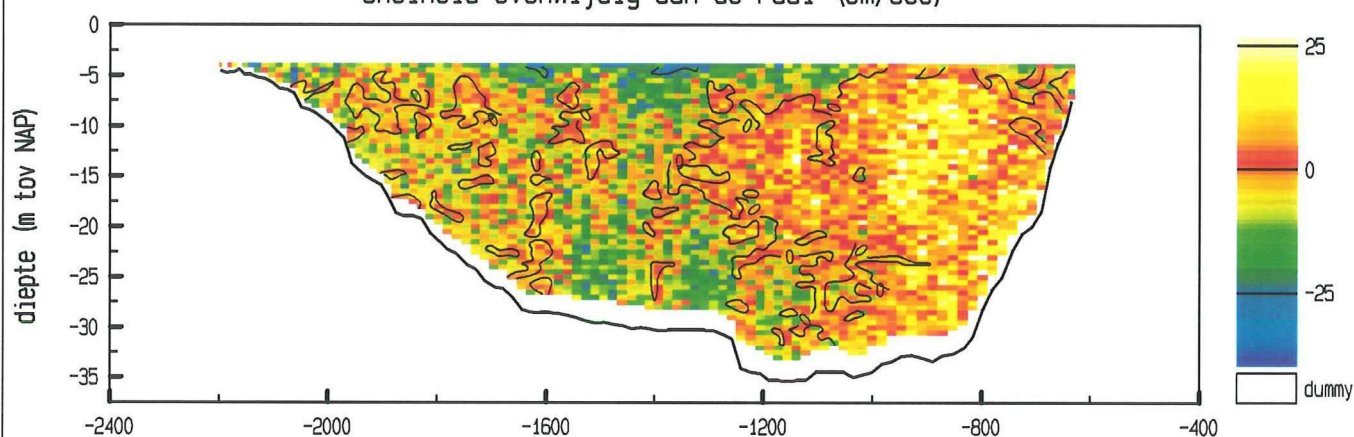

vertikale snelheid (cm/sec)

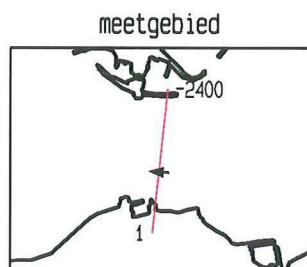
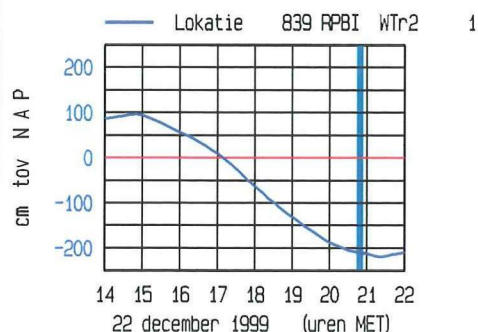
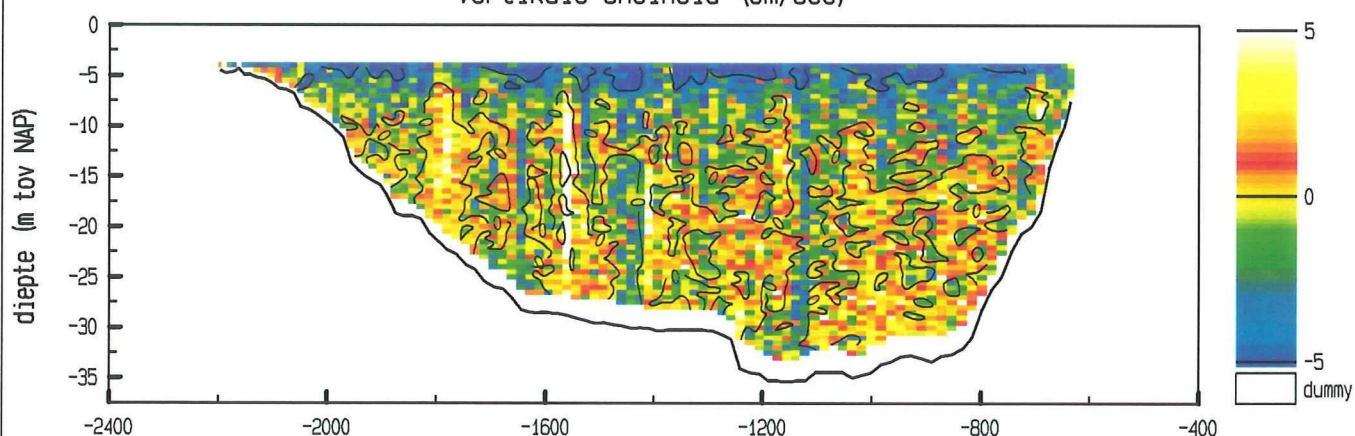

maximum gemiddelde stroom-
snelheid in de vertikaal

afstand uit nulpunt : -1018 m

stroomsnelheid : 54 cm/sec

stroomrichting : 275 °

doorstroomoppervlak : 35223 m²

raaidebiet : 11832 m³/sec

adcpfile : 2101035a.val

Roompot Oost dd 22 december 1999
adcpfile : 2101036a.val

tijd : 2054 - 2101

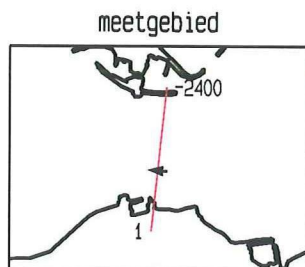
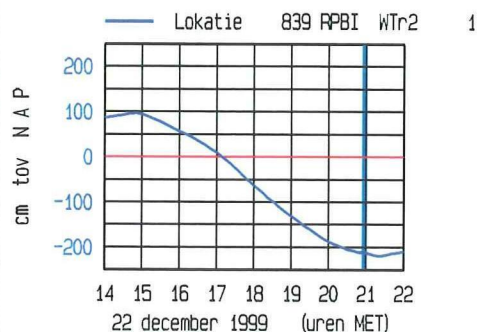
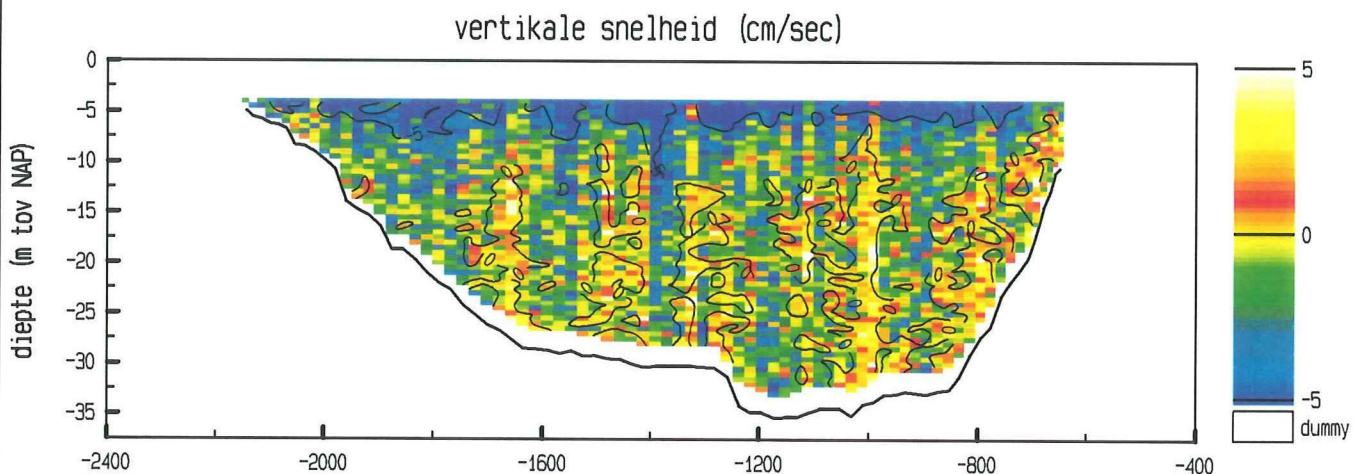
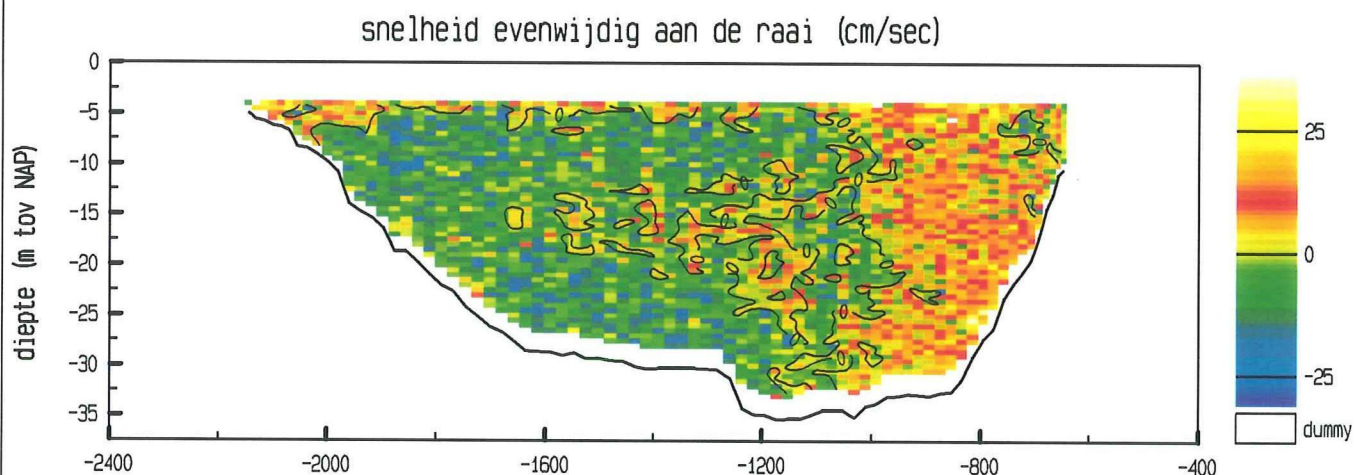
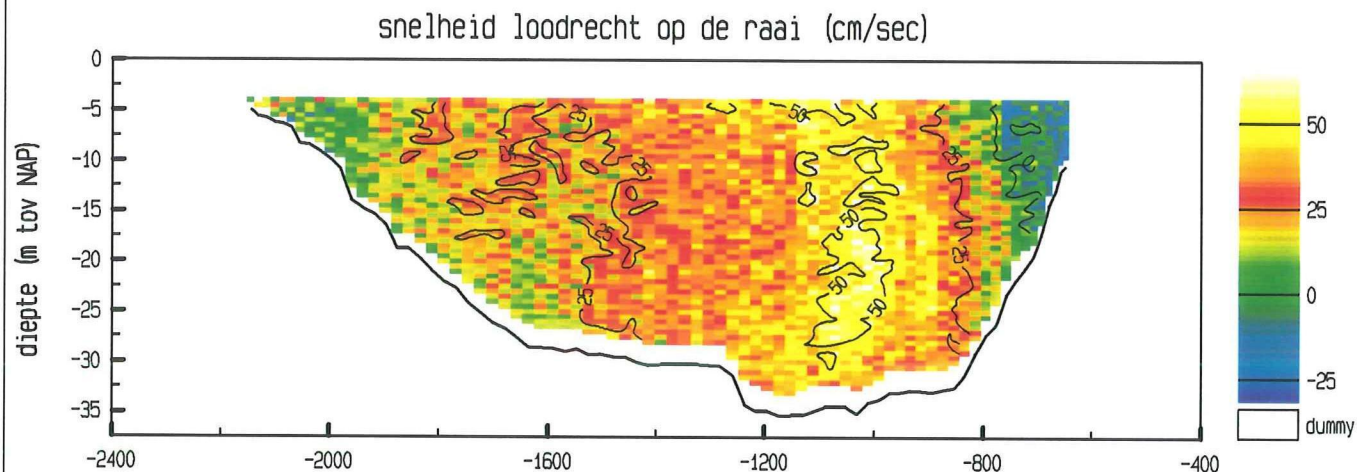

maximum gemiddelde stroom-
snelheid in de vertikaal

afstand uit nulpunt : -1010 m

stroomsnelheid : 50 cm/sec

stroomrichting : 273 °

doorstroomoppervlak : 34989 m²

raaidebiet : 9910 m³/sec

adcpfile : 2101036a.val

Roompot Oost dd 22 december 1999
adcpfile : 2101037a.val

tijd : 2104 - 2113

snelheid loodrecht op de raai (cm/sec)

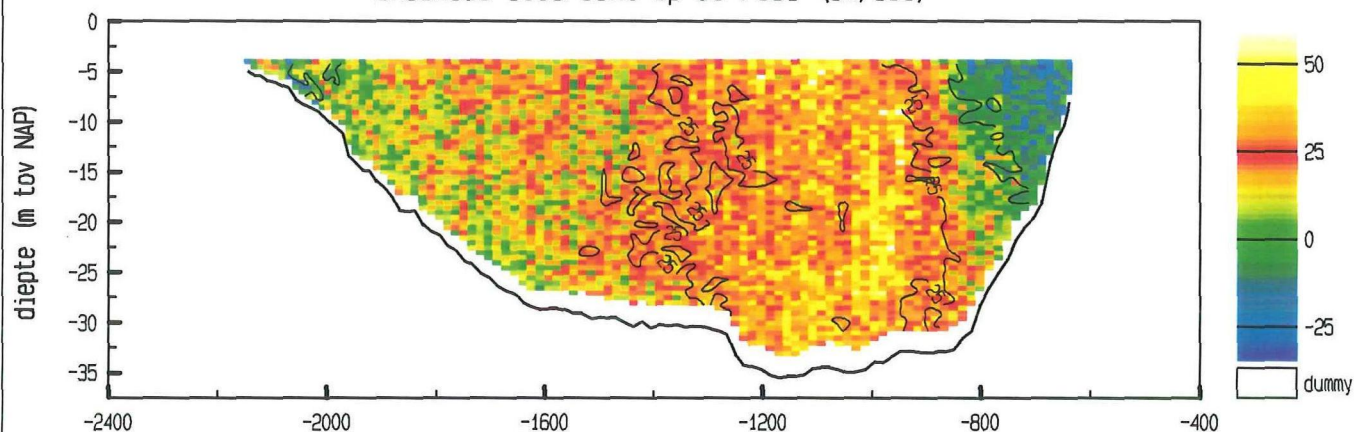

snelheid evenwijdig aan de raai (cm/sec)

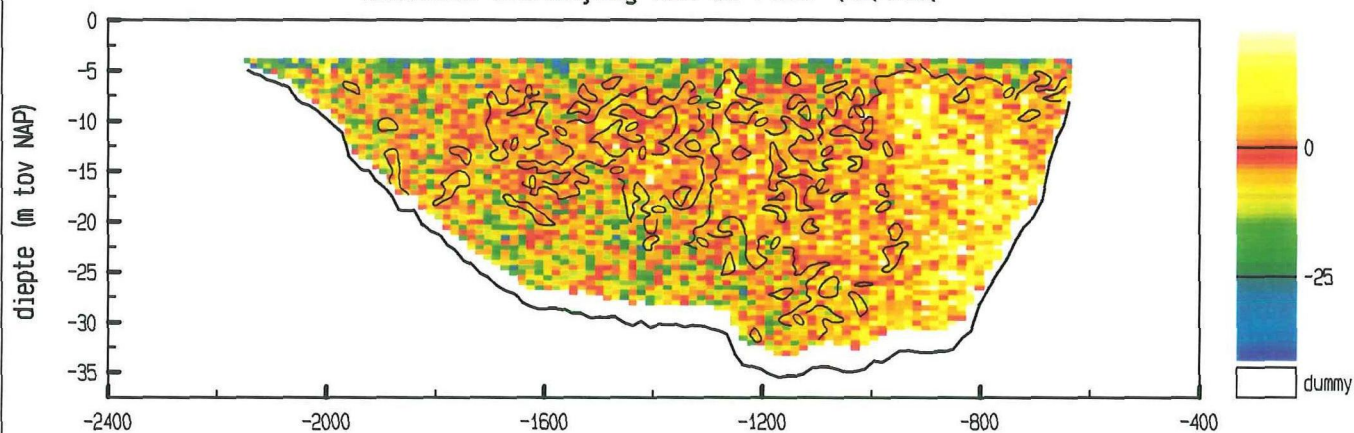

vertikale snelheid (cm/sec)

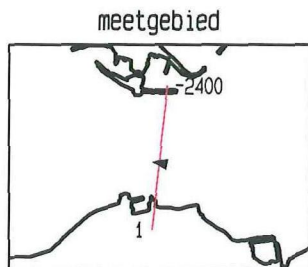
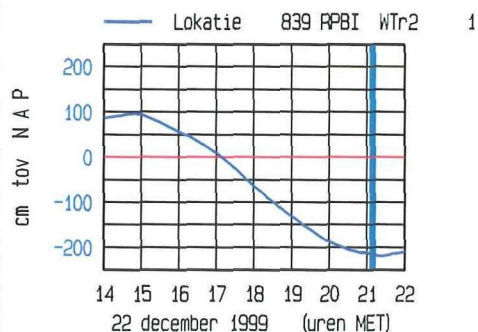
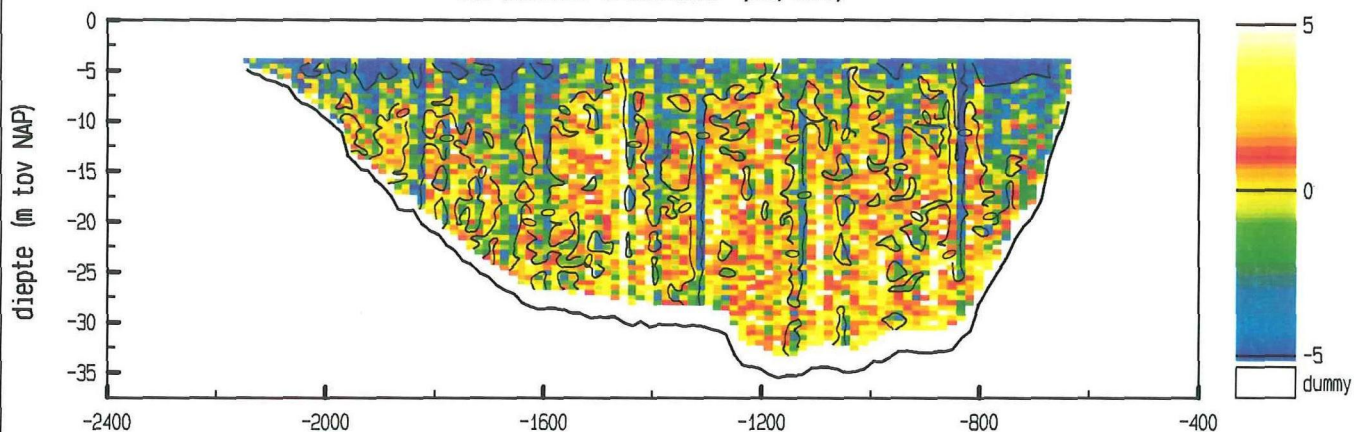

maximum gemiddelde stroom-
snelheid in de vertikaal

afstand uit nulpunt : -1108 m

stroomsnelheid : 37 cm/sec

stroomrichting : 280°

doorstroomoppervlak : 35067 m²

raaidebiet : 6899 m³/sec

adcpfile : 2101037a.val

Roompot Oost dd 22 december 1999
adcpfile : 2101038a.val

tijd : 2114 - 2121

snelheid loodrecht op de raai (cm/sec)

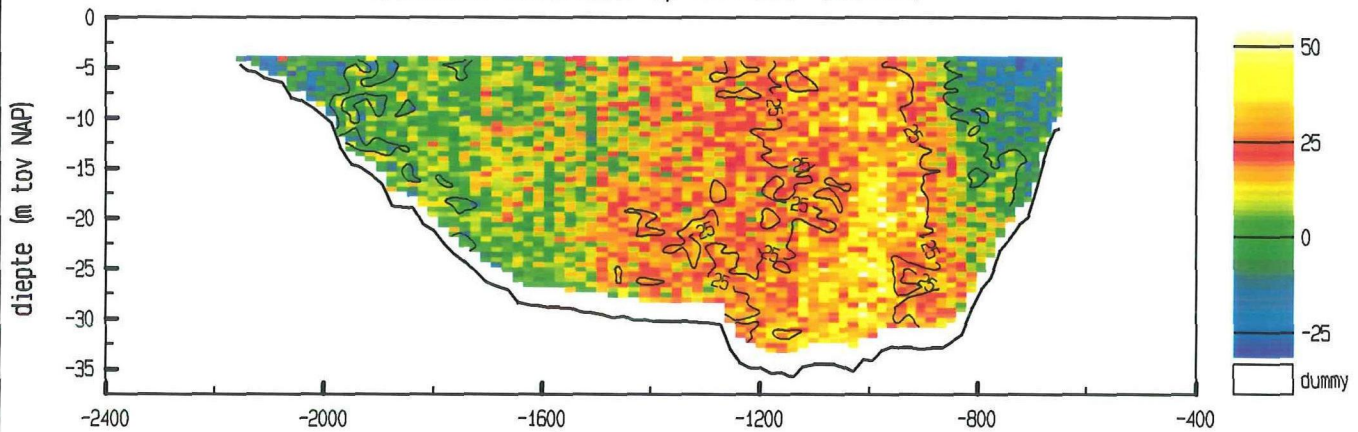

snelheid evenwijdig aan de raai (cm/sec)

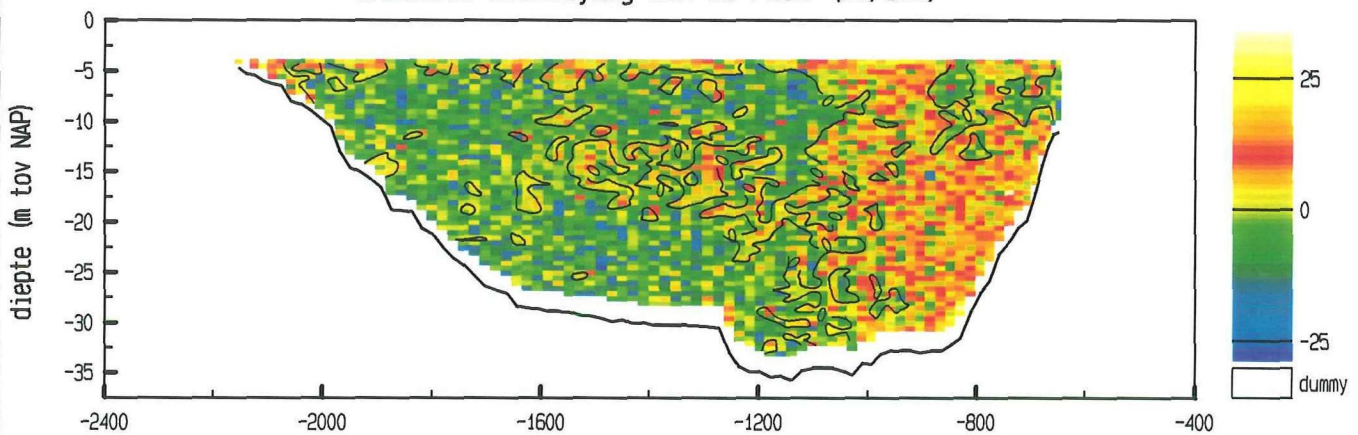

vertikale snelheid (cm/sec)

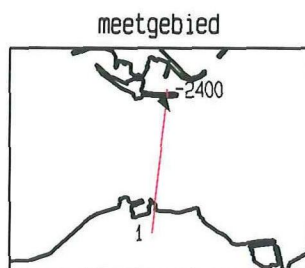
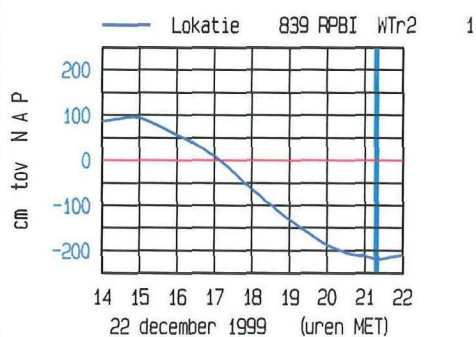
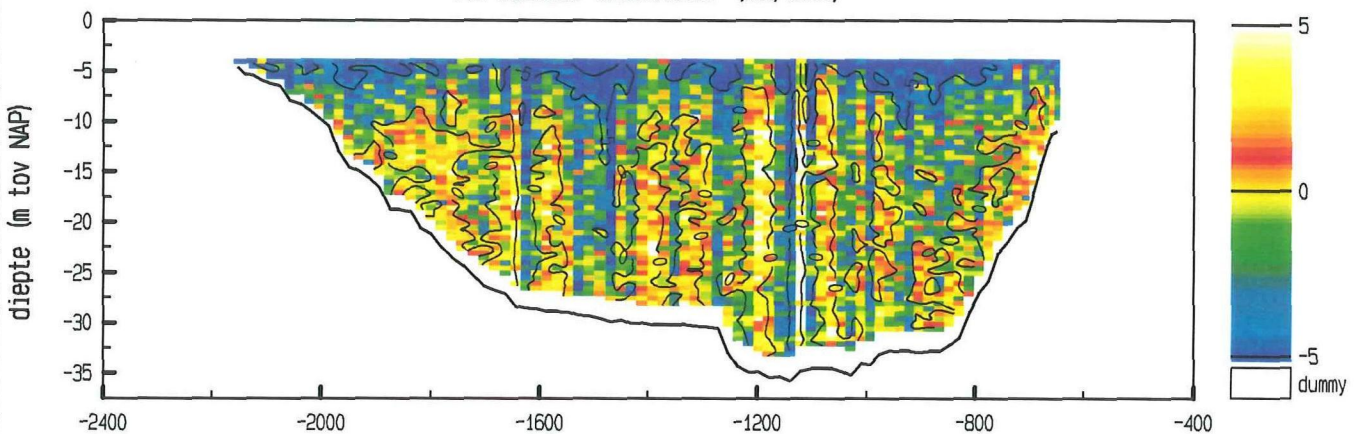

maximum gemiddelde stroom-
snelheid in de verticaleal

afstand uit nulpunt : -2139 m

stroomsnelheid : 40 cm/sec

stroomrichting : 147 °

doorstroomoppervlak : 34980 m²

raaidebiet : 5157 m³/sec

adcpfile : 2101038a.val

9. Debiet

Roopot Oost dd 22 december 1999

tijd : 1515 - 2117

lokatiennaam : VR2

soort/fase : Q302

omschrijving: debiet in m³/sec

	00	10	20	30	40	50
15			11148	17554	22388	25218
16	29867	32388	34141	35937	37661	38552
17	38910	38972	39053	38711	38262	37586
18	36793	36256	35662	34769	33983	33215
19	32110	30956	29975	28313	27141	25345
20	23513	21395	19244	16659	14125	11448
21	9308	6513				

datum	tijd	ebvolume (m ³)	vloedvolume (m ³)
19991222	1515 - 2117	614 339 072	

Totaal:	15.03 - 21.33	619 500 000	
---------	---------------	-------------	--

